



2009 Watpac Inter Dominion

QUALIFYING HEATS
21 MARCH 2009



ID09  **WATPAC**
INTER DOMINION GOLD COAST 2009



SEW-EURODRIVE



When you choose Watpac, you're choosing a company with vision. We're now represented across Australia, with a diverse portfolio and varied clientele.

Talk to us today about how we can make your visions become realities.

Choose a winner.
Choose Watpac.

Construction | Civil Infrastructure | Mining
Property | Specialty Services



TONIGHT'S FEATURE RACES

| | | |
|--------|---|--------|
| Race 4 | SEW-EURODRIVE QUEENSLAND OAKS (G1) | 7:30PM |
| Race 6 | WATPAC ID09 PACING C'SHIP SERIES - QUALIFYING HEAT 1 | 8:30PM |
| Race 7 | WATPAC 2009 PACING C'SHIP SERIES - QUALIFYING HEAT 2 | 9:00PM |
| Race 8 | WATPAC 2009 PACING C'SHIP SERIES - QUALIFYING HEAT 3 | 9:30PM |

ALBION PARK HARNESS RACING CLUB

Warwick Stansfield - Chairman
David Fowler - Vice Chairman
Max Simpson - Honorary Treasurer
Paul Ellis - Committee
Chris Garrard - Committee
Tony Price - Committee
Terry Smith - Committee

HARNESS RACING QUEENSLAND BOARD OF DIRECTORS

Bob Lette - Chairman
Kevin Seymour AM - Deputy Chairman
Dave Knudsen - Committee
Janice Dawson - Committee

HARNESS RACING QUEENSLAND EXECUTIVE

Mike Godber - Chief Executive
Martin Knibbs - Chairman of Stewards
Damian Raedler - Manager - Racing Operations
Peter Duffy - Commercial Manager
Tracey Harris - Chief Financial Officer

HARNESS RACING QUEENSLAND

3 Amy Street Breakfast Creek, PO Box 252 Albion, 4010
Telephone: (07) 3624 8900, Fax: (07) 3262 7363
info@qld.harness.org.au
www.harness.org.au/qld

ADMISSION CHARGES (incl. GST)

Adult
Children 16 Years & Under
Race Book

\$20.00
FREE
\$5.00



MESSAGE OF WELCOME FROM CHAIRMAN OF ALBION PARK HARNESS RACING CLUB

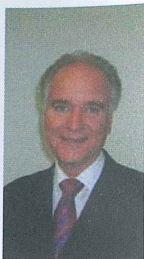

The 'state of the art' entertainment complex at Parklands on the Gold Coast is the host venue for the 2009 Watpac Inter Dominion Pacing Championship .

The Inter Dominion, sponsored by leading Queensland-based Australian construction company Watpac, is the flagship of harness racing in Australasia and one of the seven great harness races in the world.

The rich Grand Final of the series that carries prizemoney of \$1million is scheduled for March 28 and is preceded by the Qualifying and Preliminary Heats on March 14 and 21 respectively.

Queensland is indeed fortunate to be host state of such a high-profile and elite sporting event.

I am confident everyone who visits the Gold Coast and Queensland's capital, Brisbane during this time will be assured of an enjoyable and memorable stay.

I look forward to welcoming you to the 2009 Watpac Inter Dominion.

It will be the most important event in the 2009 sporting and racing calendar.

Yours sincerely,

WARWICK STANSFIELD – APHRC CHAIRMAN

BATH R7N06
87/5

G.C. R6N05



WELCOME FROM CHAIRMAN OF HARNESS RACING QUEENSLAND



It gives me extreme pleasure as the Chairman of Harness Racing Queensland to extend a warm QLD welcome to all visiting the southeast corner of the 'Sunshine State' for the 2009 Watpac Inter Dominion Pacing Championship.

The \$1.45million Inter Dominion Pacing Championship is being sponsored by leading Queensland based construction company Watpac who are to be profusely acknowledged for this magnanimous sponsorship contribution.

The series is a promoters dream with high quality nominations being received that will ultimately result in the 'best of the best' 36 standardbreds contesting the Championship.

Additionally, the Inter Dominion card is supported by a smorgasbord of feature races that include the \$100,000 Queensland Derby (G1), \$75,000 Queensland Oaks (G1) and the \$100,000 Australian Pacing Gold 3YO Finals.

Harness Racing Queensland joins with the host club the Albion Park Harness Racing Club in extending the very best wishes to all who campaign during the Watpac Inter Dominion Carnival at Parklands in March.

R J (BOB) LETTE - CHAIRMAN
HARNESS RACING QUEENSLAND

TURKISH, W.A.S.S.



WELCOME FROM THE MAYOR OF THE GOLD COAST

As Mayor of the Gold Coast. I'm delighted to welcome you to our city for the 2009 Watpac Inter Dominion Pacing Championship



This prestigious event, which has been described as "the harness racing world equivalent of the Melbourne Cup", is also acknowledged as both the flagship of harness racing in Australasia and one of the seven great harness races in the world.

The Gold Coast hosts a wide variety of world-class sporting events throughout any calendar year, which prove perennially popular with locals and visitors alike - an appreciative audience can be guaranteed in our part of the world!

Given the Watpac ID09 comprises both the outdoors and top-class sport, this event effectively encapsulates the enviable Gold Coast lifestyle, which I hope you'll be able to enjoy while you're here.

With a wealth of both natural and built attractions, the Gold Coast truly has something for everyone - World Heritage-listed national parks, award winning restaurants and wineries, and of course the golden beaches we're famous for. And the vibrant atmosphere that's synonymous with our city makes every day a good day.

In closing, may I wish you all a safe and memorable visit to our city as you enjoy the excitement of the Watpac Inter Dominion Pacing Championship and the beautiful backdrop the Gold Coast will provide for this captivating event.

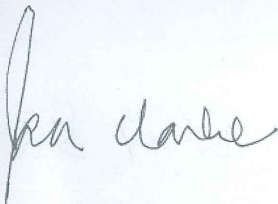
RON CLARKE MBE
MAYOR



2009 WATPAC INTER DOMINION - SPONSORS WELCOME



This is the second year Watpac has sponsored this event, and it is a pleasure to bring the festivities to the Gold Coast, following on from last year's ID08 success in Melbourne.

Watpac is proud to be the major sponsor of the Inter Dominion, and our support will continue in 2010 when the event is held in Sydney.

Watpac is now a national company with representation across Australia in a broad range of operations, including mining, civil infrastructure, construction, property, and specialty services (including refurbishment). This allows us to access more markets, clients, and communities than ever before and our sponsorship of the Inter Dominion across the eastern states in 2008, 2009, and 2010 complements our growing business as it brings a liveliness to the local communities involved.

I wish everyone success at this year's event, and I hope you enjoy the 2009 Watpac Inter Dominion as much as I will.

GREG KEMPTON
WATPAC MANAGING DIRECTOR

*Albion Park Harness Racing Club
would like to thank our valued
sponsors for their ongoing
commitment and support.*

NAMING RIGHTS SPONSOR



MAJOR SPONSORS



EVENT PARTNERS



BENEFICIARY



MEDIA PARTNERS



When you choose Watpac, you're choosing a company with vision. We're now represented across Australia, with a diverse portfolio and varied clientele.

Talk to us today about how we can make your visions become realities.

**Choose a winner.
Choose Watpac.**

Construction | Civil Infrastructure | Mining
Property | Specialty Services



TONIGHT'S TIPS AT A GLANCE

GOLD COAST

Race 1: **RAPID CRUSADER** (1) STRATHFIRE (3) CONCORDE (8) HONKY TONK HANOVER (4)
 Race 2: **MONEYCOUNTER** (6) CHEERS ROBBIE (1) NIKALONGBOULEVARD (8) RICH HERITAGE (10)
 Race 3: **ME N JIM** (7) NICKYS FALCON (10) ROLLEFOCASTER ROAD (5) JACKSON GRANT (4)
 Race 4: **CATWALK BEAUTY** (6) FOR DEAR LIFE (9) STERITA (1) IMA SPIECEY LOMBO (4)
 Race 5: **CONNOR PATRICK** (10) ABERCROMBIE MORGAN (5) CASHMERE SPIRIT (2) TOP SHELF HANOVER (6)
 Race 6: **MR FEELGOOD** (9) KARLOO MICK (2) MISTER SWINGER (4) OHOKA UTAH (3)
 Race 7: **AUCKLAND REACTOR** (9) IRON HUDGE (3) I AM SAM (10) WASHAKIE (7)
 Race 8: **BLACKS A FAKE** (5) CHANGEOVER (2) SMOKEN UP (6) FLEUR DE LIL (1)
 Race 9: **CAPTAIN JOY** (7) OUR CROWN LAW (4) MAYWYN GOLD (5) SUE COURAGE (6)
 Race 10: **FOR A REASON** (6) MACH DREAMY (2) MAYWYN ZAC (10) A PROMISING LAD (6)

MOONEE VALLEY

Race 1: **PRINCESS DILINGER** (1), KING OF PARADISE (9), BRIKANTE (8), NO MORE SECRETS NZ (3)
 Race 2: **JAYDENS CASTLE** (3), CRUSADERS CASTLE (10), DANCE WITH ARMBRO (6), ART TRADER (11)
 Race 3: **AWESOME JASPER** (1), COSMIC UNDER FIRE NZ (4), ZONDA NZ (6), WIDEFORD HILL NZ (7)
 Race 4: **LOT OF LIP** (2), COASTAL NZ (4), INDIGO BAY (9), ULTIMATE UNDER FIRE NZ (3)
 Race 5: **SOPHIE PASS** (1), HARRYS LASS (8), LUCKY ELSIE (5), PERFECT KATIE (3)
 Race 6: **TANABI BROMAC** (5), IM MARK ANTONY NZ (9), HEATHERN DIAMOND (1), SPIDER NELSON (2)
 Race 7: **CAPTIAN CULLEN NZ** (1), VERANJEE (10), BENUCCI (12), WAIONA NZ (5)
 Race 8: **BELLS AND WHISTLES** (7), DARK CAMEO NZ (8), CROMBIE (1), SIR HUTCHY (4)
 Race 9: **I DIDNT DO IT** (4), BELEVA (3), AFRITI (2), LA MOSCA (11)

GLOBE DERBY

Race 1: **RAZA SHARP LOMBO** (1), LOADEDBELLE (6) ARDENT VENTURE (7) PREZ (5)
 Race 2: **SINOPOLI** (1), BOOM LAND (3) TRUE COURAGE (4) BAD BOY BLUES (5)
 Race 3: **STUNNING BIRD** (7), DALLAS GETAWAY (8) KEEP SECURE (4) WHOSE FELLA (6)
 Race 4: **MAGIC TECHNIQUE** (7), NOTHINGLIKEMARY (1) MISSILE LAVROS NZ (4) GARY GRANT (9)
 Race 5: **CONTE DE CRISTO NZ** (10), LENNY BROMAC NZ (6) MYRNIONG RAGER (8) MASSARUA (9)
 Race 6: **MUDJIMBA BELLE** (1), LIVINITUP (2) INNER PEACE (8) SNEAKER (9)
 Race 7: **TAKE THE LOOT NZ** (3), MR WHIZZER NZ (9) PAST MASTER (5) GLORYS BOY (8)
 Race 8: **BARODA BANDITO** (6), MINISTRY (7) MARTIAL ARTIST (3) JAMAKA RUN (1)

BATHURST

Race 1: **QUAMBYS ART** (8), MISS PENNY LANE (2), ARTACHE (9) NATHAN IMAGE (10)
 Race 2: **KAHUNA** (1), SNAZZY SHANNON (2), NEGI SUNSHINE (6) TOOTHBRUSH (4)
 Race 3: **LIFE CHANGING** (4), JENNA MCRAE (3), WAZAMAN (9), SWIFT STRIDE (1)
 Race 4: **UPWARD EVER UPWARD** (5), ALTAI (6), DASH OF CLASS (7), GO GO BOP (9)
 Race 5: **SHEZ SERENE** (7), ABADATTITUDEEAGLE (10), ARWOC FLIER (1), DREAM WIPER (8)
 Race 6: **CELTIC CRUSADER** (8), JOHNNYS BOYS (6), ALL OVER HANOVER (9) REBEL OLIVER (5)
 Race 7: **CHARIOT KING** (6), SKIPPERS CANYON (3), NORTHERN FRONTIER (2), JUST A BLUE CHIP (5)
 Race 8: **LOMBO TATTOO** (7), GENTLEMANS CROSSING (1), ALL I CAN BE (5), JACK HALL (8)
 Race 9: **MIKE BRENNAN** (7), SPENCER WALLACE (1), IM MICHELANGELO (5), COUSIN CHRISTIAN (6)
 Race 10: **CUTTHEATTITUDE** (6), SNEAKY CATCH (1), STILL SMILIN (2), PLANE SAILIN LOMBO (9)

DO YOU KNOW?



Q. Blacks A Fake is striving to become the first horse to win four Inter Dominion Pacing Championships. He currently shares the record (3 Wins) with which other champion pacer?

Answer on page 10

IMPORTANT NOTICE

The contents of this book are carefully compiled by Harness Racing Victoria, on behalf of Harness Racing Queensland and are believed to be correct at the time of publication. Harness Racing Queensland, their agents, servants or employees will not hold themselves responsible whatsoever for any errors or omissions.

THE FOWLER FACTS

DAVID FOWLER'S SPECIALS

Best Bet: ME N JIM (Race 3 No 7)
 Best Value: RAPID CRUSADER (Race 1 No 1)
 Best Roughie: TOP SHELF HANOVER (Race 5 No 6)

DAVID'S QUADRELLA:

2,5,6,10/2/4/9/9/5 (416%) = \$50



TONIGHT'S DRIVER TO FOLLOW

Race 2 No. 10 - Rich Heritage
 Race 4 No. 11 - Forever After
 Race 5 No. 9 - Beef City Beau
 Race 6 No. 8 - Slipslide
 Race 7 No. 7 - Washakie
 Race 8 No. 1 - Fleur De Lil
 Race 10 No 6. - For A Reason



Luke McCarthy

TONIGHT'S TRAINER TO FOLLOW

Race 7 No. 10 - I Am Sam
 Race 8 No. 5 - Blacks A Fake



Natalie Rasmussen

TONIGHT'S QUICK FORM

BEST ON TIMES: BLACKS A FAKE (Race 7 No 5)
 BEST ON CLASS: CAPTAIN JOY (Race 9 No 7)
 BEST ON VIDEO: CONNOR PATRICK (Race 5 No 10)
 BEST ON RECORD: CATWALK BEAUTY (RACE 4 No 6)
 BEST ROUGHIES: NICKYS FALCON (Race 3 No 10)
 TOP SHELF HANOVER (Race 5 No 6)





WATPAC ID09 POINT SCORE TABLE

The winners of the Watpac 2008 Inter Dominion Grand Final, Australasian Grand Circuit Pacing races during the 2008/09 season (as determined by Harness Racing Australia and Harness Racing New Zealand) and selected Northern Hemisphere events will receive two (2) bonus points for their initial win and one (1) bonus point for each subsequent win.

HORSE POINTS

| | |
|---------------------|---|
| BLACKS A FAKE | 4 |
| MR FEELGOOD USA | 3 |
| MISTER SWINGER | 3 |
| AUCKLAND REACTOR NZ | 3 |
| CHANGEOVER NZ | 2 |
| WASHAKIE NZ | 2 |
| POWER OF TARA NZ | 2 |

DO YOU KNOW?



Answer

Our Sir Vancelot
(1997, 1998, 1999)

GOLD COAST TRACK RECORDS

| Gait | Start | Distance | Horse | Time | Driver | Age | Sex | Date |
|-------|-------|----------|------------------------------------|--------|--|------|----------|--------------------------|
| Pacer | MS | 1609 | Too Smart For You | 1.55.2 | L D (Leigh) Smart | 2yo | FY | 02/08/2007 |
| Pacer | MS | 1609 | Double Identity | 1.53.5 | H B (Harry) Martin | Open | GG | 14/10/2005 |
| Pacer | MS | 1609 | Rosalind | 1.55.0 | G W (Grant) Dixon | Open | ME | 13/02/2004 |
| Pacer | MS | 2100 | Speed Magic | 1.56.7 | P J (Peter) Greig | 3yo | GG | 31/07/2002 |
| Pacer | MS | 2100 | Threepence NZ | 1.57.5 | J B (John) Ogden | 3yo | FY | 30/06/2006 |
| Pacer | MS | 2100 | Double Identity/ Tailmade Lombo | 1.55.2 | H B (Harry) Martin C A (Chris) Alford | Open | GG ME | 18/10/2002 20/10/2000 |

TRAINER/DRIVER INCENTIVE SCHEME

- \$5,000 cash is to be offered for the taking each night of the Watpac ID09 carnival to any trainer or driver that can train or drive a combination of three (3) individual winners on a single program.
- If there are multiple winners on an individual night, then the \$5,000 will be split evenly between the winners.
- If no one trains or drives a combination of three (3) individual winners on a single program then the \$5,000 is to jackpot to the following week.
- If no one trains or drives a combination of three (3) individual winners on a single program during the three (3) week carnival then \$2,500 will be awarded to the most successful driver and \$2,500 to the most successful trainer over the three (3) nights.
- The most successful being:
 - a) most winners, if tied;
 - b) most 2nds, if tied;
 - c) most thirds, etc, until the winner is declared

POINT SCORE

| HORSE | AFTER ROUND 1 | POINTS ROUND 2 | POINTS TOTAL |
|-----------------------|---------------|----------------|--------------|
| BLACKS A FAKE | 17 | | |
| I AM SAM | 13 | | |
| AUCKLAND REACTOR NZ | 13 | | |
| KARLOO MICK | 13 | | |
| DIAMONDS N FURS NZ | 13 | | |
| CHANGEOVER NZ | 12 | | |
| MR FEELGOOD USA | 11 | | |
| MISTER SWINGER | 11 | | |
| SMOKEN UP NZ | 10 | | |
| IN MONACO NZ | 10 | | |
| WASHAKIE NZ | 10 | | |
| LIVELY HIGHLANDER NZ | 8 | | |
| GOTTA GO CULLEN NZ | 6 | | |
| IRON HUDGE NZ | 6 | | |
| CINCINNATI KID NZ | 6 | | |
| OHOKA UTAH NZ | 6 | | |
| FLEUR DE LIL | 5 | | |
| ULTIMATE MARK | 5 | | |
| REPORT FOR DUTY NZ | 5 | | |
| MASTER OF DISGUISE | 5 | | |
| POWER OF TARA NZ | 5 | | |
| DYMONDEE | 4 | | |
| ALBERT STREET | 4 | | |
| DECORATED JASPER | 4 | | |
| OUR BRAHMAN BOY NZ | 4 | | |
| TIP YOUR HAT | 3 | | |
| EMMAS ONLY | 3 | | |
| DESTREOS NZ | 3 | | |
| RIVERBOAT STAR | 2 | | |
| OUR MALABAR NZ | 2 | | |
| PERFECT PEGASUS | 2 | | |
| SLIPNSLIDE | 2 | | |
| THE MAELSTROM NZ | 1 | | |
| ZENAD NZ | 1 | | |
| OUR AWESOME ARMBRO NZ | 1 | | |
| FRANCO LIBERTY NZ | 1 | | |

IN TONIGHT'S QUALIFYING HEATS, POINTS WILL BE ALLOCATED AS PER THE BELOW TABLE:

| PLACING | POINTS |
|--------------------|--------|
| 1st | 16 |
| 2nd | 13 |
| 3rd | 11 |
| 4th | 9 |
| 5th | 8 |
| 6th | 7 |
| 7th | 6 |
| 8th | 5 |
| 9th | 4 |
| 10th | 3 |
| 11th | 2 |
| 12th | 1 |
| Did Not Finish/SCR | 0 |

If there is a dead-heat all points for the placing's are to be added together and divided by the number of dead-heaters.

TONIGHT'S KEY GEAR CHANGES

RACE 2

6 MONEYCOUNTER NZ

GEAR ADDED: BIT - HEADCHECK, BIT - RUBBER, OPEN BRIDLE, BOOTS - KNEE, BOOTS - SHIN/TENDON, CRUPPER, HEADCHECK - FIXED, HOPPLES - FLAT, HOPPLES - LENGTH (58.0), SHOES - FRONT, SHOES - HIND, WHIP

RACE 3

2 COURAGEOUS CAM

GEAR REMOVED: BLINKERS - SLIDING DOLLY VARDENS

RACE 4

3 AY TEE EM

GEAR ADDED: BIT - HEADCHECK, BIT - SNAFFLE, BIT - LIP CORD/STRAP, BLINKERS - DOLLY VARDON, BOOTS - BELL, BOOTS - SHIN/TENDON, DEAFENERS - PLUGS, HOPPLES - ROUND, HOPPLES - LENGTH (58.0), HOPPLES SHORTNERS - CORD - PIN, LUGGING POLE N/S, NOSE BAND - FIGURE 8, TONGUE TIE - VISIBLE

4 IMA SPICEY LOMBO

GEAR REMOVED: BIT - RUBBER, BLINKERS - BLOCK, HOPPLES - ROUND
GEAR ADDED: BIT - SNAFFLE, BLINKERS - DOLLY VARDON, HOPPLES - FLAT, HOPPLES SHORTNERS - CORD - PIN, NECK STRAP

10 ELIXIR

GEAR ADDED: ANTI CHOKING DEVICE, BIT - OTHER, BLINKERS - DOLLY VARDON, BOOTS - SHIN/TENDON, BURR - BIT N/S, CHIN REST, CRUPPER, DEAFENERS - REMOVABLE, HEADCHECK - FIXED, HOPPLES - FLAT, HOPPLES - LENGTH (56.5), NECK STRAP, NOSE BAND - FIGURE 8, SHOES - FRONT, SHOES - HIND, TAIL TIE, TONGUE TIE - VISIBLE

RACE 7

11 PERFECT PEGASUS

GEAR REMOVED: BLINKERS - SLIDING DOLLY VARDENS

RACE 9

1 FOXI

GEAR ADDED: BANDAGES, BIT - SNAFFLE, BIT - LIP CORD/STRAP, BLINKERS - DOLLY VARDON, BOOTS - KNEE, BOOTS - SHIN/TENDON, CHIN REST, DEAFENERS - HOOD, HEADCHECK - FIXED, HOPPLES - ROUND, HOPPLES - LENGTH (55.0), HOPPLES SHORTNERS - CORD - PIN, LUGGING POLE O/S, SHOES - FRONT, SHOES - HIND, TONGUE TIE - VISIBLE

7 CAPTAIN JOY

GEAR REMOVED: BIT - HEADCHECK, BLINKERS - BLOCK, HEADCHECK - FIXED
GEAR ADDED: BLINKERS - DOLLY VARDON, BURR - POLE N/S, LUGGING POLE N/S

RACE 10

11 GOTTA GO CULLEN NZ

GEAR REMOVED: OPEN BRIDLE
GEAR ADDED: BLINKERS - SLIDING BLOCK EYES

8 PLACE OF GOLD

GEAR ADDED: BIT - SNAFFLE, BLINKERS - DOLLY VARDON, BOOTS - BELL, BOOTS - KNEE, BOOTS - SHIN/TENDON, BURR - BIT O/S, BURR - REIN O/S, CHIN REST, CRUPPER, HEADCHECK - FIXED, HOPPLES - ROUND, HOPPLES - LENGTH (57.0), SHOES - FRONT, SHOES - HIND, TAIL TIE

9 ACCOUNTABILITY

GEAR ADDED: BIT - HEADCHECK, BIT - SNAFFLE, BOOTS - KNEE, BOOTS - SHIN/TENDON, HEADCHECK - FIXED, HOPPLES - ROUND, HOPPLES - LENGTH (55.0), SHOES - FRONT, SHOES - HIND

IDO9 WATPAC

INTER DOMINION GOLD COAST 2009

21 & 28 March 2009

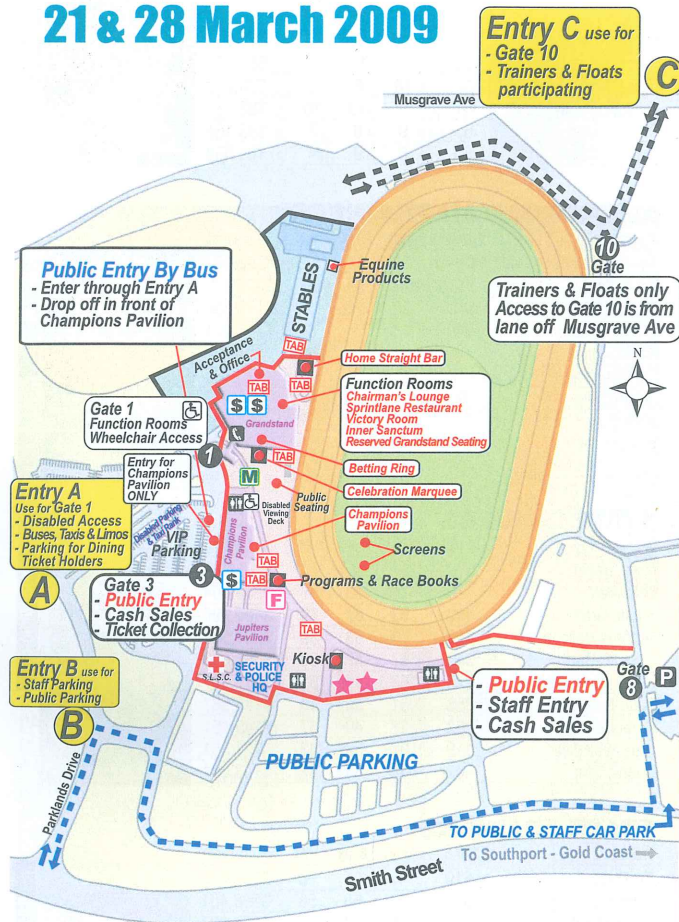

Public Entry By Car

- Enter Parklands Dve from Smith St
- Turn right in to Entry B
- Follow Traffic Controllers directions to Car Park

- Drive
- TAB Totes
- F Food
- M Merch
- Toilets
- ATM
- Rides

Site Office & Acceptance Office
Tel 07 5532 1222

Gold Coast Parklands
Parklands Racing Complex
Cnr Smith St & Parklands Dr
Southport

QUEENSLAND TOP TENS

METROPOLITAN DRIVERS

| Driver | Starts | Wins | 2nds | 3rds | Stakes |
|-------------------|--------|------|------|------|-----------|
| Natalie Rasmussen | 138 | 27 | 28 | 20 | \$471,778 |
| Luke McCarthy | 147 | 26 | 24 | 18 | \$239,807 |
| Shane Graham | 126 | 20 | 17 | 26 | \$182,920 |
| Grant Dixon | 193 | 18 | 21 | 32 | \$164,800 |
| Mathew Neilson | 95 | 17 | 8 | 11 | \$111,036 |
| Lola Weidemann | 93 | 11 | 10 | 12 | \$88,785 |
| Bruce Birch | 42 | 10 | 5 | 8 | \$70,721 |
| John McCarthy | 61 | 9 | 10 | 10 | \$82,772 |
| Chris Petroff | 65 | 9 | 6 | 7 | \$63,164 |
| Scott Kunde | 50 | 8 | 8 | 4 | \$61,559 |



NATALIE RASMUSSEN

METROPOLITAN TRAINERS

| Trainer | Starts | Wins | 2nds | 3rds | Stakes |
|----------------|--------|------|------|------|-----------|
| John McCarthy | 216 | 30 | 37 | 31 | \$272,938 |
| Bill Dixon | 216 | 23 | 31 | 38 | \$270,192 |
| Alan Johnson | 142 | 22 | 12 | 13 | \$143,396 |
| Wayne Graham | 82 | 18 | 9 | 13 | \$151,931 |
| Neville Ryan | 84 | 11 | 16 | 14 | \$81,722 |
| Darrel Graham | 112 | 9 | 12 | 12 | \$75,183 |
| Richard Hooper | 24 | 9 | 2 | 4 | \$55,140 |
| Mark Dux | 95 | 8 | 9 | 10 | \$63,693 |
| Peter Greig | 31 | 8 | 1 | 5 | \$67,124 |
| John McMullen | 43 | 7 | 2 | 5 | \$48,138 |

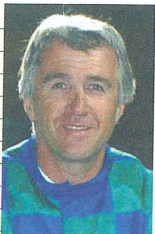

JOHN MCCARTHY

STATE DRIVERS

| Driver | Starts | Wins | 2nds | 3rds | Stakes |
|-------------------|--------|------|------|------|-----------|
| Grant Dixon | 577 | 94 | 85 | 79 | \$406,864 |
| Lola Weidemann | 576 | 85 | 73 | 67 | \$263,804 |
| Shane Graham | 490 | 83 | 87 | 89 | \$404,296 |
| Mathew Neilson | 392 | 73 | 53 | 39 | \$291,556 |
| Luke McCarthy | 346 | 67 | 47 | 50 | \$367,643 |
| Natalie Rasmussen | 278 | 63 | 49 | 31 | \$617,787 |
| Peter McMullen | 358 | 51 | 36 | 40 | \$175,967 |
| Chris Petroff | 262 | 37 | 40 | 37 | \$145,451 |
| Gary Whitaker | 319 | 37 | 39 | 43 | \$71,551 |
| Charlie Cini | 302 | 36 | 34 | 32 | \$143,081 |



GRANT DIXON

STATE TRAINERS

| Trainer | Starts | Wins | 2nds | 3rds | Stakes |
|---------------|--------|------|------|------|-----------|
| Bill Dixon | 519 | 97 | 85 | 78 | \$503,029 |
| John McCarthy | 373 | 61 | 68 | 58 | \$398,401 |
| Wayne Graham | 215 | 55 | 32 | 38 | \$265,807 |
| Alan Johnson | 273 | 41 | 30 | 31 | \$208,763 |
| John McMullen | 498 | 40 | 45 | 54 | \$148,874 |
| Darrel Graham | 340 | 36 | 46 | 38 | \$162,515 |
| Stephen Cini | 278 | 36 | 30 | 30 | \$124,253 |
| Ricky Gordon | 308 | 31 | 46 | 37 | \$72,156 |
| Mark Dux | 224 | 26 | 26 | 34 | \$122,247 |
| Daren Garrard | 101 | 26 | 7 | 12 | \$96,440 |



BILL DIXON

QUEENSLAND TOP TENS

AS AT MARCH 18, 2009

CONCESSION DRIVERS

| Driver | Starts | Wins | 2nds | 3rds | Stakes |
|-------------------|--------|------|------|------|-----------|
| Peter McMullen | 358 | 51 | 36 | 40 | \$175,967 |
| Chantal Turpin | 206 | 25 | 19 | 23 | \$97,785 |
| Trent Dawson | 174 | 23 | 14 | 21 | \$105,185 |
| Brad Cowen | 259 | 21 | 25 | 24 | \$98,644 |
| Steven Doherty | 151 | 20 | 15 | 20 | \$22,446 |
| Andrew McCarthy | 94 | 16 | 15 | 13 | \$85,630 |
| Dean Belford | 121 | 13 | 17 | 12 | \$76,757 |
| Brent Livingstone | 63 | 6 | 5 | 5 | \$29,511 |
| Kelli Dawson | 46 | 6 | 4 | 5 | \$38,172 |
| Jamie Donovan | 81 | 5 | 10 | 6 | \$15,128 |



PETER MCCULLEN



STATE SIRE

| Sire | Starts | Wins | 2nds | 3rds | Stakes |
|----------------------|--------|------|------|------|-----------|
| PERFECT ART USA | 696 | 83 | 85 | 85 | \$339,655 |
| FAKE LEFT USA | 550 | 61 | 66 | 59 | \$551,110 |
| PANORAMA USA | 466 | 48 | 48 | 57 | \$217,161 |
| ULTIMATE FALCON USA | 525 | 46 | 54 | 73 | \$188,643 |
| P B BULLVILLE USA | 320 | 44 | 34 | 22 | \$184,077 |
| BONAMAX NZ | 738 | 41 | 68 | 82 | \$146,209 |
| ARMBRO OPERATIVE USA | 358 | 41 | 42 | 47 | \$239,563 |
| LIVE OR DIE USA | 227 | 37 | 27 | 28 | \$156,881 |
| AS PROMISED USA | 175 | 34 | 33 | 16 | \$103,254 |
| IN THE POCKET USA | 341 | 31 | 40 | 46 | \$150,540 |



HOW TO READ THE RACEBOOK

4 MELPARK MAJOR  C10 M5 Driver: Amy Tubbs
 Breeder: D J Smith
 Owner: D J Smith Fr4
 BAY GELDING 5YRS IRAKLIS NZ - GOLDEN FORREST (Forrest Skipper Usa)
 DARK BLUE, LIGHT BLUE & RED STRIPES & SLEEVES Trainer: Alan Tubbs (Bacchus Marsh)
 s111112s161212113-1 TS: 1-1-0-0 LS: 15-10-3-1 LT: 45-19-13-4 LTS: \$225,106
 Win: 42% Place: 80% MS: 45-19-13-4 TRK: 3-2-1-0 DistRge: 4-4-0-0 BMRDistRge: 1:58.2MS
 1-10 MVALLEY 08AUG08 2100MS Christian Cullen Cup Final (M1 to M2) Sr3 Amy Tubbs \$1.60 fav, 2.7m, 1.3m, 2nd.
 MISTER SWINGER Sr5 1:57.7, 56.5 (30.6, 30.4, 28.7, 28.0) pre race swab, 3 wide early, 1 out 1 back at bell, swabbed
 3-8 HDPARK 29AUG08 2160MS Chariots Of Fire (4YO) Fr6 Amy Tubbs \$2.30 fav, btn NK, wnr EBONY GEM NZ Fr1 1:57.4, 56.5 (31.5, 30.8, 28.1, 28.4) pre race swab, 3 wide early, 1600 metres, three wide without cover at bell, 800 metres outside leader at bell
 1-11 MVALLEY 04OCT08 2100MS 20th Melton Plate (Grp 3) (4&5YO) Sr4 Amy Tubbs \$2.60 fav, 4.2m, HFNK, 2nd EBONY GEM NZ Sr5 1:56.7, 56.7 (30.6, 30.4, 28.7, 28.0) pre race swab, 3 wide middle, outside leader at bell, swabbed

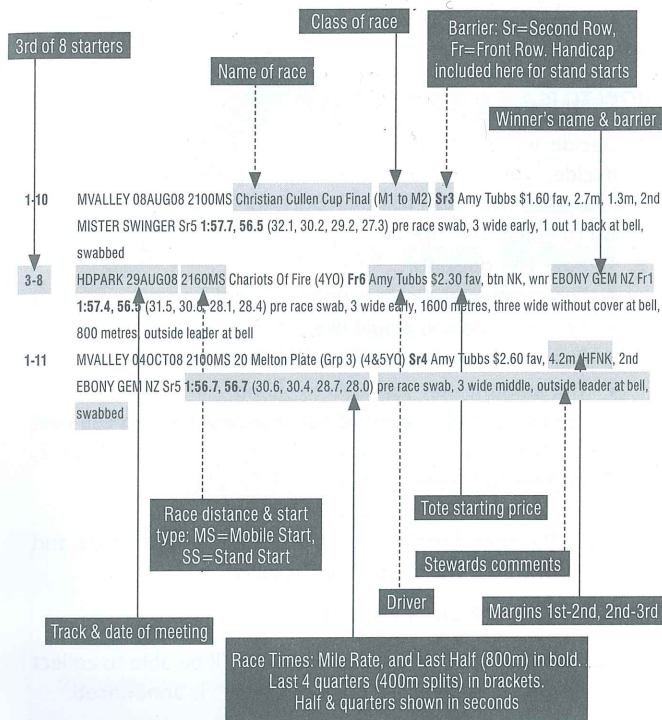
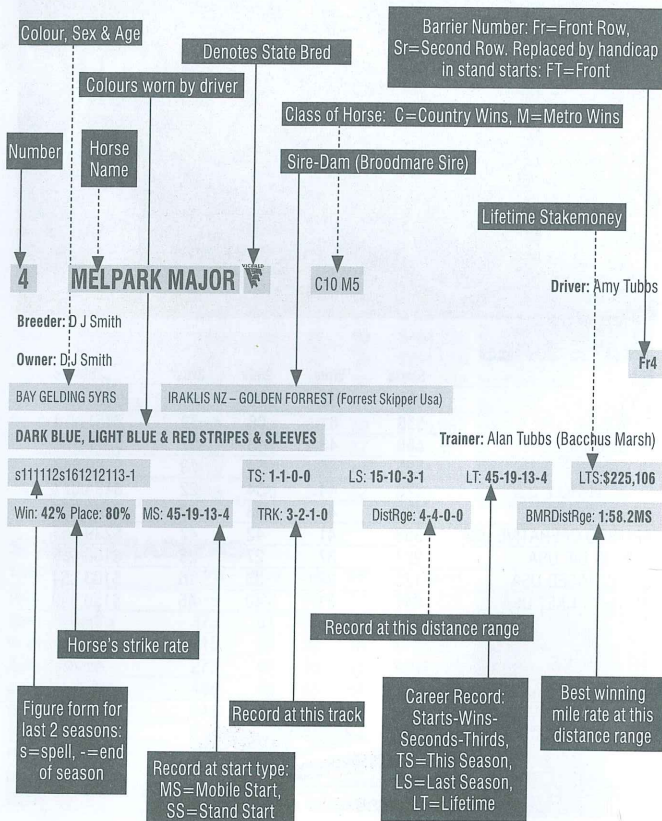

State Bred Logos

-  = QBred
-  = Vicbred
-  = SA Southern Cross
-  = NSW State Bred

HOW TO PLACE A BET WITH THE TAB AT THE TRACK

The TAB provides "totalisator" betting (often referred to as "The Tote") for all races and has many bet types to choose from. Totalisator betting means that all punters are betting into a pool, and the pool is divided among all the successful bets. This is why the dividend / price for your runner changes up until the race jumps.

HOW TO PLACE A BET WITH THE TAB

1. Decide what bets you would like to place. (If you can't decide, you can ask for a "Mystery" bet and the TAB computer will make the selections for you).
2. Go to one of the TAB betting windows
3. Tell the TAB operator:
 - The location and race number of your bet
 - The bet type you would like
 - The horse number/s you would like to bet on
 - The amount that you wish to spend

For example, for a Quinella bet (the first two horses past the post in any order) you would say: Melbourne Race 2, Quinella with the numbers 2 and 3, for \$5.

4. Repeat this process for additional bets
5. Give the operator the total \$ amount of your bet/s and you make sure you check your ticket/s!

HOW TO COLLECT WITH THE TAB

If you are lucky enough to have a win, you'll be able to collect your winnings shortly after "correct weight" is announced.

The dividends for each bet type will be displayed on screens throughout the racecourse so you can determine how much you have won.

Simply present your winning ticket/s to any TAB operator at the track and collect your cash!

Winning tickets can also be presented at any TAB for collection.

TAB



**You're invited to join us at
Brekky with the Best**

*On Wednesday 25th March, watch
our elite pacers prepare for the
2009 Watpac Inter Dominion
whilst enjoying a free breakfast*

25th March - 8.00 a.m - Parklands Gold Coast - Free

www.id09.com.au



HRA
HARNESS RACING AUSTRALIA

ID09
WATPAC
INTER DOMINION GOLD COAST 2009

CALENDAR OF EVENTS

Saturday 21st March

WATPAC INTER DOMINION 2009 QUALIFYING HEATS

Gates open 4.30pm

Gold Coast Parklands, Smith Street, Southport



Sunday 22nd March

INTER DOMINION MASS

Mass proceeds 9.00am

Sacred Heart Church,

50 Fairway Drive, Clear Water Island

2009 AUSTRALIAN PACING GOLD (APG) YEARLING SALE

Commencing at 1.00pm

Magic Millions Complex, Bundall, Gold Coast

Monday 23rd March

BARRIER DRAW & CALCUTTA LUNCH

Lunch proceeds 12.00pm

Conrad Jupiters, Gold Coast

Tuesday 24th March

ALBION PARK HARNESS RACING

Gates open 11.00am

Albion Park Raceway, Amy Street, Albion

Wednesday 25th March

ID09 BREKKY WITH THE BEST

8.00 a.m. – 10.00 a.m.

(Breakfast served whilst a selection of ID09 finalists go through their paces)

Parklands, Gold Coast

WATPAC INTER DOMINION GOLF DAY

Tee Time 8.00am

Sanctuary Cove Golf & Country Club

GOLD COAST HARNESS RACING

Gates open 4.30pm

Gold Coast Parklands, Smith Street, Southport

Thursday 26th March

ALBION PARK HARNESS RACING

Gates open 11.00am

Albion Park Raceway, Amy Street, Albion

Friday 27th March

CHAIRMANS LUNCHEON

Time 12.30pm

Conrad Jupiters, Gold Coast

REDCLIFFE HARNESS RACING

Gates open 4.30pm

Redcliffe Raceway, Percy Street, Redcliffe

Saturday 28th March

WATPAC INTER DOMINION 2009 GRAND FINAL

Gates open 4.30pm

Gold Coast Parklands, Smith Street, Southport





BARASTOC GRAND CIRCUIT

POINTS TABLE

Leading Point Scores as of 06/03/09

BARASTOC

PACING GRAND CIRCUIT

| | |
|----------------------------|----|
| MISTER SWINGER..... | 11 |
| BLACKS A FAKE..... | 10 |
| AUCKLAND REACTOR (NZ) .. | 10 |
| DIVISIVE | 9 |
| MELPARK MAJOR | 7 |
| MR FEEL GOOD USA | 7 |
| CHANGEOVER (NZ)..... | 6 |
| ROBIN HOOD | 5 |
| BOLD CRUISER (NZ)..... | 5 |
| POWER OF TARA (NZ)..... | 5 |
| MYSTA MAGICAL MACH (NZ)... | 5 |
| WASHAKIE (NZ)..... | 5 |
| GOTTA GO CULLEN (NZ)..... | 4 |
| REPORT FOR DUTY (NZ)..... | 4 |
| IRON HUDGE (NZ)..... | 3 |
| FLEUR DE LIL..... | 3 |
| OUR AWESOME ARMBRO (NZ)... | 3 |

BARASTOC

TROTTING GRAND CIRCUIT

| | |
|---------------------------|----|
| SUNDONS GIFT (NZ)..... | 11 |
| STIG (NZ)..... | 10 |
| ONE OVER KENNY (NZ) | 7 |
| WILL TRAPPER..... | 5 |
| ROYDON FLASH (NZ)..... | 5 |
| SUNDONS TIAVON..... | 5 |
| VIVA LA FEVER | 4 |
| IDID IT MYWAY (NZ)..... | 3 |
| SOVEREIGNTY (NZ)..... | 2 |
| BILLY ROYLE..... | 1 |
| SAVE A SIXPENCE..... | 1 |
| AWESOME IMACE (NZ)..... | 1 |
| WHATSUNDERMYKILT (NZ)... | 1 |

Whether you're preparing a horse for the track or the sales ring, the right nutrition is crucial. Barastoc Phar Lap, Barastoc Furlong, Barastoc Endurance and Barastoc Cool Command have all been scientifically designed to do one thing, get results.

www.grandcircuit.com.au

BARASTOC

H&T RAP0877/Q



Fr Brian Glasheen invites everyone to the
Watpac Inter Dominion Mass

*Sacred Heart Church
Gold Coast Parish
50 Fairway Drive
Clear Island Waters*

*Sunday, 22 March 2009
at 9:00am*

Everyone Welcome

STALLS DIRECTORY

| STALL | HORSE | RACE | STALL | HORSE | RACE |
|-------|------------------------|------|-------|-----------------------|------|
| 91 | A PROMISING LAD | 10 | 61 | LIVELY HIGHLANDER NZ | 8 |
| 60 | ABERCROMBIE MORGAN | 5 | 46 | LOOSEN THE LOAD | 1 |
| 95 | ACCOUNTABILITY | 10 | 33 | LUXOR LAS VEGAS | 3 |
| 82 | ALBERT STREET | 7 | 94 | MACH DREAMY | 10 |
| 105 | ARBIT CANDY | 9 | 73 | MAKING MAGIC | 4 |
| 53 | ASTROPHE | 2 | 31 | MASTER OF DISGUISE | 7 |
| 117 | AUCKLAND REACTOR NZ | 7 | 36 | MAYWYN GOLD | 9 |
| 97 | AY TEE EM | 4 | 37 | MAYWYN ZAC | 10 |
| 81 | BEEF CITY BEAU | 5 | 93 | ME N JIM NZ | 3 |
| 92 | BEST OF CENTRE | 10 | 24 | MISHANI DIVA | 1 |
| 67 | BLACKS A FAKE | 8 | 42 | MISTER MOSEBY | 10 |
| 59 | BOSSYS HENRY | 1 | 65 | MISTER SWINGER | 6 |
| 102 | CAPTAIN JOY | 9 | 40 | MONEYCOUNTER NZ | 2 |
| 80 | CASHMERE SPIRIT NZ | 5 | 107 | MR FEELGOOD USA | 6 |
| 26 | CATWALK BEAUTY | 4 | 78 | NICKYS FALCON NZ | 3 |
| 110 | CHANGEOVER NZ | 8 | 88 | NIGHT DIESEL | 2 |
| 25 | CHEERS ROBBIE | 2 | 95 | NIKALONGBOULEVARD | 2 |
| 23 | CINCINNATI KID NZ | 6 | 7 | OHOKA UTAH NZ | 6 |
| 94 | CLASSIC HERO | 3 | 21 | OLIVER ROYAL | 5 |
| 69 | COMEONJAN | 1 | 108 | OUR AWESOME ARMBRO NZ | 6 |
| 90 | CONCORDE | 1 | 100 | OUR BRAHMAN BOY NZ | 6 |
| 35 | CONNOR PATRICK NZ | 5 | 101 | OUR CROWN LAW NZ | 9 |
| 48 | COURAGEOUS CAM | 3 | 8 | OUR MALABAR NZ | 7 |
| 15 | DANGER MOUSE | 3 | 18 | OUR TITUS NZ | 9 |
| 11 | DECORATED JASPER | 6 | 58 | PALADIN DREAM | 2 |
| 34 | DESTREOS NZ | 6 | 47 | PERFECT PEGASUS | 7 |
| 45 | DIABOLO DUKE | 10 | 55 | PLACE OF GOLD | 10 |
| 50 | DIAMONDS N FURS NZ | 6 | 51 | POWER OF TARA NZ | 7 |
| 32 | DYMONDEE | 8 | 103 | PREMIUM RED | 9 |
| 99 | ELIXIR | 4 | 116 | RAPID CRUSADER | 1 |
| 43 | EMMAS ONLY | 8 | 106 | REPORT FOR DUTY NZ | 7 |
| 22 | FINN MAGUIRE NZ | 9 | 77 | RICH HERITAGE | 2 |
| 85 | FLEUR DE LIL | 8 | 54 | RIVERBOAT STAR | 8 |
| 86 | FOR A REASON | 10 | 63 | RIVERSDALE | 3 |
| 27 | FOR DEAR LIFE | 4 | 44 | ROLLERCOASTER ROAD | 3 |
| 79 | FOREVER AFTER | 4 | 14 | SHUNS BRO | 3 |
| 98 | FOXI | 9 | 83 | SLIPNSLIDE | 6 |
| 29 | FRANCO LIBERTY NZ | 6 | 9 | SMOKEN UP NZ | 8 |
| 71 | GOOD LOOKIN GUY | 2 | 12 | STERITA | 4 |
| 6 | GOTTA GO CULLEN NZ | 8 | 13 | STRATHFIRE NZ | 1 |
| 93 | HERESLOOKINATUKID | 10 | 17 | SUE COURAGE NZ | 9 |
| 49 | HIGHVIEW PACE NZ | 2 | 64 | TEQUILA SIPPER | 5 |
| 19 | HONKY TONK HANOVER USA | 1 | 115 | THE MAELSTROM NZ | 8 |
| 68 | I AM SAM | 7 | 70 | THE ULTIMATE PEG | 1 |
| 112 | IMA SPICEY LOMBO | 4 | 56 | THIRD STRIKE | 4 |
| 38 | IN MONACO NZ | 7 | 41 | TIP YOUR HAT | 8 |
| 62 | IONA KING | 2 | 20 | TOP SHELF HANOVER USA | 5 |
| 10 | IRON HUDGE NZ | 7 | 52 | ULTIMATE MARK | 8 |
| 104 | JACCKA LON NZ | 5 | 16 | VILLAGE THRILLER | 5 |
| 114 | JACKSON GRANT | 3 | 84 | WASHAKIE NZ | 7 |
| 111 | KARLOO MICK | 6 | 89 | WOBBLY ARCHER NZ | 1 |
| 72 | KEPPEL BAY | 4 | 57 | ZANE PATRICK NZ | 5 |
| 113 | LIFE INTHEFASTLANE | 4 | 109 | ZENAD NZ | 7 |



GOLD COAST MULTIPLES

RACE 3

1ST LEG EXTRA DOUBLE

- 1 Classic Hero
- 2 Courageous Cam
- 3 Danger Mouse
- 4 Jackson Grant
- 5 Rollercoaster Road
- 6 Riversdale
- 7 Me N Jim NZ
- 8 Luxor Las Vegas
- 9 Shuns Bro
- 10 Nickys Falcon NZ

RACE 4

2ND LEG EXTRA DOUBLE

- 1 Sterita
- 2 Keppel Bay
- 3 Ay Tee Em
- 4 Ima Spicey Lombo
- 5 Making Magic
- 6 Catwalk Beauty
- 7 Third Strike
- 8 Life Inthefastlane
- 9 For Dear Life
- 10 Elixir
- 11 Forever After

RACE 5

1ST LEG QUADRELLA

- 1 Jaccka Lon NZ
- 2 Cashmere Spirit NZ
- 3 Village Thriller
- 4 Tequila Sipper
- 5 Abercrombie Morgan
- 6 Top Shelf Hanover USA
- 7 Zane Patrick NZ
- 8 Oliver Royal
- 9 Beef City Beau
- 10 Connor Patrick NZ

RACE 6

2ND LEG QUADRELLA

1ST LEG TREBLE

- 1 Destreos NZ
- 2 Karloo Mick
- 3 Ohoka Utah NZ
- 4 Mister Swinger
- 5 Diamonds N Furs NZ
- 6 Our Brahman Boy NZ
- 7 Cincinnati Kid NZ
- 8 Slipnslide
- 9 Mr Feelgood USA
- 10 Franco Liberty NZ
- 11 Decorated Jasper
- 12 Our Awesome Armbro NZ

RACE 7

3RD LEG QUADRELLA

2ND LEG TREBLE

1ST LEG DOUBLE

- 1 Albert Street
- 2 In Monaco NZ
- 3 Iron Hudge NZ
- 4 Our Malabar NZ
- 5 Zenad NZ
- 6 Master Of Disguise
- 7 Washakie NZ
- 8 Report For Duty NZ
- 9 Auckland Reactor NZ
- 10 I Am Sam
- 11 Perfect Pegasus
- 12 Power Of Tara NZ

RACE 8

4TH LEG QUADRELLA

3RD LEG TREBLE

2ND LEG DOUBLE

- 1 Fleur De Lil
- 2 Changeover NZ
- 3 Lively Highlander NZ
- 4 Riverboat Star
- 5 Blacks A Fake
- 6 Smoken Up NZ
- 7 Ultimate Mark
- 8 The Maelstrom NZ
- 9 Emmas Only
- 10 Dymondee
- 11 Gotta Go Cullen NZ
- 12 Tip Your Hat



GOLD COAST CITY COUNCIL PACE

M1 Only. DC. MC. RBD.

Of \$10,001 1st \$6,701, 2nd \$2,000, 3rd \$1,000, 4th \$300

Track Record: 1:53.5 Double Identity 14/10/2005

1609 METRES

MOBILE START

| No | Form | Horse | Trainer | Driver | Hcp |
|----------------------|--------|------------------------|-------------|------------------|-----|
| 1 | 241s45 | RAPID CRUSADER | G M Poloni | G M Poloni | FT |
| 2 | 133856 | BOSSYS HENRY | W T Graham | S R Graham | FT |
| 3 | 747131 | STRATHFIRE NZ | V W Frost | L J Weidemann | FT |
| 4 | 547714 | HONKY TONK HANOVER USA | S L Burrows | S L Burrows | FT |
| 5 | 941205 | LOOSEN THE LOAD | R H Morley | G W Bennett | FT |
| 6 | 871242 | WOBBLY ARCHER NZ | G R Dawson | G R Dawson | FT |
| 7 | 412530 | MISHANI DIVA | R C Thurlow | R C Thurlow | FT |
| -----Second Row----- | | | | | |
| 8 | 141291 | CONCORDE | S J Cini | B M Cowen (C,cl) | FT |
| 9 | 864324 | THE ULTIMATE PEG | W F Dixon | N K Day | FT |
| 10 | 320554 | COMEONJAN | W F Dixon | G W Dixon | FT |

1 RAPID CRUSADER

C8 M1

Driver: Garry Poloni

Breeder: P R Den Houting, A M Den Houting

Owner: Midberg Pty Ltd (Mgr: G M Poloni)

Fr1

BROWN GELDING 5YRS TOTALLY RUTHLESS USA - PRINCESS MARY

DARK BLUE, SILVER HORSESHOES, DARK BLUE SLEEVES

Trainer: Garry Poloni (Carbrook)

163163514-52486406241s45 TS: 13-1-2-0 LS: 25-7-3-5 LT: 85-13-18-10 LTS:\$62,813

Win: 15% Place: 48% MS: 47-13-7-5 TRK: 14-0-2-0 DistRge: 12-3-1-2 BMRDistRge: 1:57.7MS

1*-10 ALBPARK 06DEC08 1660MS Burwood Stud (M1 to M2) Fr1 Garry Poloni \$5.60, DH, 3.7m, eq wnr NOEL OF STEEL Fr2 1:57.8, 56.7 (29.6, 31.6, 27.8, 28.9) behind leader at bell, dead heat, swabbed

4-9 GOLDCST 06MAR09 2100MS Watpac Id09 Pace (C5 To C8.) Sr2 Garry Poloni \$13.40, btn 7.0m, wnr WHIP-PERS IMAGE Fr4 2:00.0, 57.8 (31.6, 31.1, 29.2, 28.6) 1 out - 3 back at bell, 3 wide late

5-10 GOLDCST 14MAR09 2100MS Goa Billboards (M1 Only.) Fr4 Garry Poloni \$17.70, btn 8.1m, wnr CASHMERE SPIRIT NZ Fr1 1:59.0, 58.1 (31.0, 31.2, 29.4, 28.7) gate speed, death seat at bell

1. Strong type who lacks early speed. Hasn't had much luck in 2 starts back from a spell, he will get a nice run along the inside here and could feature with a touch of luck. Value chance.

2 BOSSYS HENRY

C15 M1

Driver: Shane Graham

Breeder: L C Hoy, K Hoy

Owner: R V Hoy

Fr2

BAY/BROWN GELDING 5YRS ROYAL CHEF - MY ETERNAL DREAM

BLUE, WHITE STRIPED SLEEVES

Trainer: Wayne Graham (Beaudesert)

4-22171414033245561133856 TS: 23-5-3-4 LS: 11-1-0-1 LT: 125-18-17-15 LTS:\$70,665

Win: 14% Place: 40% MS: 77-15-8-7 TRK: 2-0-0-0 DistRge: 25-1-3-3 BMRDistRge: 2:01.6MS

8-9 ALBPARK 14FEB09 2138MS Australian Pacing Goal (M1 to M2) Fr4 Wayne Graham \$11.50, btn 15.3m, wnr DEPEND ON DAVEY Sr3 1:58.7, 57.3 (31.3, 30.2, 29.1, 28.2) restrained at start, 1 out - 4 back at bell, 3 wide late

5-9 ALBPARK 28FEB09 2138MS Sew-Eurodrive (M1 Only.) Sr1 Wayne Graham \$31.30, btn 5.5m, wnr MAD MEL Fr4 1:58.7, 57.3 (31.7, 30.0, 29.1, 28.2) behind leader at bell

6-10 GOLDCST 14MAR09 2100MS Goa Billboards (M1 Only.) Fr3 Shane Graham \$29.60, btn 9.3m, wnr CASHMERE SPIRIT NZ Fr1 1:59.0, 58.1 (31.0, 31.2, 29.4, 28.7) gate speed, 1 out - 1 back at bell

L/Win ALBPARK 20JAN09 2138S Watpac Id09 Is Coming (C6 or better.) DISC) 10 Fr1 Shane Graham \$10.60, 5.8m, SHFHD, 2nd OUR BRAHMAN BOY NZ 20 Fr1 1:59.7, 58.6 (30.2, 30.0, 28.9, 29.7) 1 out - 2 back at bell, swabbed

2. Had every chance 2 starts ago when he trailed the leader at Albion Park and finished 5th. He needs plenty of luck here but could sneak into a place.

3 STRATHFIRE NZ

C7 M1

Driver: Lola Weidemann

Breeder: M J Stratford

Owner: McCol Holdings Pty Ltd (Mgr: A McCol)

Fr3

BAY GELDING 5YRS

COURAGE UNDER FIRE NZ - STRATHOLME (NZ)

WHITE, BLACK STARS

Trainer: Vic Frost (Mooball)

95107066-s4883481274131 TS: 14-3-1-1 LS: 13-2-2-0 LT: 54-13-6-4 LTS:\$42,121

Win: 24% Place: 43% MS: 54-13-6-4 TRK: 19-7-2-0 DistRge: 25-9-1-1 BMRDistRge: 1:57.1MS

1-10 GOLDCST 27FEB09 1609MS Watpac Id09 Prelim (R6 Or Better.) Sr3 Lola Weidemann \$8.30, HFHD, HFHD, 2nd THE ULTIMATE PEG Fr7 2:01.2, 58.9 (29.5, 32.8, 30.1, 28.8) 3 wide middle stages, three wide trail, 1st horse 3 wide at bell, pulled hard, swabbed

3-10 ALBPARK 07MAR09 2138MS Sew-Eurodrive (M1 Only.) Fr1 Lola Weidemann \$3.10 fav, btn 5.7m, wnr SPEED NEPTUNE Fr2 1:59.3, 58.4 (30.7, 30.2, 29.7, 28.7) gate speed, leader at bell

1-7 REDCLIF 13MAR09 1780MS Vale Ray Fletcher (C5 To C8.) Sr1 Lola Weidemann \$4.60, 1.2m, 3.4m, 2nd BEE JAYS CAM Fr1 1:58.7, 58.0 (31.1, 30.7, 28.7, 29.3) behind leader at bell, swabbed

3. Fast beginner who trailed the leader to score at Redcliffe last start. He is suited by the short distance here and has the speed to lead for a long way. Hard to catch.

4 HONKY TONK HANOVER USA

C9 M1

Driver: Simon Burrows

Breeder: Hanover Shoe Farms Inc.

Owner: Cold Mountain Stud (Mgr: D A Payne)

Fr4

BROWN GELDING 5YRS WESTERN HANOVER (US) - HOLDING COURT (US)

BLACK, OLD GOLD DIAMONDS & OLD GOLD SLEEVES

Trainer: Simon Burrows (Thagoona)

1288r8-s26185412943547714 TS: 17-3-2-1 LS: 23-3-2-3 LT: 60-7-8-8 LTS:\$31,859

Win: 12% Place: 38% MS: 26-7-3-1 TRK: 6-2-1-0 DistRge: 22-7-2-1 BMRDistRge: 1:56.7MS

7-10 GOLDCST 05MAR09 1609MS Parklands Indoor Sports (C6 Or Better.) Fr6 Gary Whitaker \$23.00, btn 22.0m, wnr EDEN BURST USA Fr2 1:57.8, 57.6 (27.9, 32.4, 29.4, 28.2) restrained at start, 1 out - 3 back at bell, held up

1-8 ALBPARK 12MAR09 1660MS Nbn Television (R6 Or Better.) Fr3 Simon Burrows \$5.10, 1.9m, 3.7m, 2nd BULL RUN NZ Fr4 1:57.7, 59.0 (28.3, 30.5, 29.0, 30.0) pre-race blood test, restrained at start, 1 out - 2 back at bell, 3 wide late with trail, swabbed

4-9 ALBPARK 17MAR09 1660MS Christian Cullen (C8 Or Better.) Sr1 Gary Whitaker \$9.10, btn 14.6m, wnr VERY COOL NZ Fr3 1:54.2, 58.7 (26.7, 28.4, 28.8, 29.9) 3rd fence at bell.

4. Sit and sprint type who had his chance to finish closer last start when 4th. He normally needs the right run to feature so place is best.

5 LOOSEN THE LOAD

C9 M1

Driver: Greg Bennett

Breeder: Burns Bloodstock

Owner: J M Morley

Fr5

BROWN HORSE 4YRS BROWNING BLUE CHIP USA - COLADA LADY (Land Grant USA)

LIGHT BLUE, DARK BLUE STARS

Trainer: Robert Morley (Hendra)

11851591311127-s744941205 TS: 9-1-1-0 LS: 23-11-3-1 LT: 42-14-6-4 LTS:\$57,772

Win: 33% Place: 67% MS: 42-14-6-4 TRK: 9-1-0-1 DistRge: 19-7-2-2 BMRDistRge: 1:56.0MS

2-7 REDCLIF 11FEB09 2040MS Tuffrock Horse Car (C5 to C8) Fr5 Jamie Donovan \$1.40 fav, btn HFHD, wnr HIGHWAVE PLACE NZ Fr1 1:58.6, 58.4 (31.2, 31.5, 29.6, 28.8) 3 wide early stages, leader at bell

10-10 GOLDCST 20FEB09 2100MS 4yo Eg Breeders Classic (C0 Or Better.) Fr3 Chris Petroff \$12.10, btn 22.5m, wnr SMARTY JONES Fr2 2:00.7, 57.5 (31.1, 32.2, 28.6, 28.9) death seat at bell

5-9 ALBPARK 07MAR09 2138MS Governor's Cup (M0 Or Better.) Sr2 Chris Petroff \$59.90, btn 8.1m, wnr WOODLEA GLENN NZ Fr5 1:57.8, 57.3 (30.2, 31.2, 28.6, 28.7) leader at bell

L/Win ALBPARK 24JAN09 2138MS Garrards Horse & Hound (M0 Only.) Fr6 Chris Petroff \$4.60, 8.8m, 11.6m, 2nd GUITARAN Fr1 2:00.1, 57.4 (31.4, 31.1, 29.9, 27.5) 3 wide early stages, leader at bell, swabbed

5. Set a solid tempo in the lead last start and weakened to finish 5th. He has plenty of speed on his inside and outside here and looks unsuited. Others have more appeal.

6 WOBBLY ARCHER NZ

C8 M1

Driver: Glenn Dawson

Breeder: C D Wells, C A Remington

Owner: A D Bishop, R L Bishop

Fr6

BROWN GELDING 5YRS LIVE OR DIE USA - ELIZABETH EDEN (NZ)

RED, BLACK & WHITE THIRDS & SLEEVES

Trainer: Glenn Dawson (Fernvale)

134132-414244120716871242 TS: 18-4-4-0 LS: 27-3-6-3 LT: 77-9-15-8 LTS:\$42,622

Win: 12% Place: 42% MS: 42-9-9-3 TRK: 5-3-0-0 DistRge: 17-3-4-1 BMRDistRge: 1:57.7MS

2-9 ALBPARK 21FEB09 1660MS Thank You Old Harness (M1 Only.) Fr4 Glenn Dawson \$4.40, btn 2.1m, wnr ROSLYN ALBERT Fr1 1:57.7, 57.5 (27.7, 32.8, 29.0, 28.5) pre-race blood test, gate speed, leader at bell

4-9 ALBPARK 28FEB09 2138MS Sew-Eurodrive (M1 Only.) Fr7 Glenn Dawson \$60.20, btn 5.1m, wnr MAD MEL Fr4 1:58.7, 57.3 (31.7, 30.0, 29.1, 28.2) restrained at start, 2nd horse 3 wide at bell, 3 wide late with trail

2-10 ALBPARK 07MAR09 2138MS Garrards Horse & Hound (M1 Only.) Fr2 Peter McMullen \$4.30, btn HD, wnr OLIVER ROYAL Fr1 1:58.3, 58.4 (30.6, 30.6, 29.1, 29.3) gate speed, surrendered lead early, behind leader at bell

L/Win GOLDCST 12FEB09 1609MS Benson Rousing (C6 or better.) Fr3 Glenn Dawson \$7.90, 4.6m, NK, 2nd CED BOLLY Fr1 1:58.6, 58.4 (28.7, 31.5, 30.1, 28.3) gate speed, leader at bell, swabbed

6. Fast beginner who hasn't been far away in recent starts. He has the early speed to overcome this wide barrier and can feature with some luck in running. Value hope.

7 MISHANI DIVA

C6 M1

Driver: Ricky Thurlow

Breeder: Mishani Enterprises Pty Ltd

Owner: Mishani Enterprises Pty Ltd (Mgr: P A Crooks)

Fr7

BROWN MARE 5YRS ARMBRO OPERATIVE USA - MISHANI MYSTIQUE (Albert Albert USA)

YELLOW, DARK BLUE YOKE & BRACES, BLUE T ON SLEEVES

Trainer: Ricky Thurlow (Jimboomba)

422-342152465121273412530 TS: 21-4-5-5 LS: 12-3-3-1 LT: 43-10-8-7 LTS:\$35,677

Win: 23% Place: 58% MS: 43-10-8-7 TRK: 26-7-7-4 DistRge: 22-3-3-4 BMRDistRge: 1:59.2MS

5-10 ALBPARK 28FEB09 2138MS Ipp Print (M1 Only.) Fr3 Ricky Thurlow \$10.50, btn 7.8m, wnr DELECTABLE DOLLY Fr2 2:00.9, 59.2 (31.6, 31.4, 30.9, 28.3) 1 out - 2 back at bell

3-10 ALBPARK 07MAR09 2138MS Garrards Horse & Hound (M1 Only.) Fr5 Ricky Thurlow \$17.20, btn 1.6m, wnr OLIVER ROYAL Fr1 1:58.3, 58.4 (30.6, 30.6, 29.1, 29.3) restrained at start, held up early, 1 out - 2 back at bell

10-10 ALBPARK 17MAR09 2138MS The Gold Coast Bulletin (C5 To C8.) Fr5 Ricky Thurlow \$17.90, btn 10.9m, wnr XILE Fr4 1:59.4, 57.7 (30.1, 31.4, 28.8, 28.9) 4th fence at bell, no clear run

L/Win ALBPARK 07FEB09 2138MS Garrards Horse & Hound (M1 Only.) Fr2 Ricky Thurlow \$3.40, HD, SHFHD, 2nd FAST HANDS Fr3 2:01.3, 59.6 (31.0, 31.5, 30.3, 29.3) 3 wide middle stages, 1 out - 1 back at bell, swabbed

7. Sit and sprint type who needs too much luck from this horror barrier. Prefer others.

RACE CONTINUED OVERLEAF

-----Second Row-----

8 CONCORDE C9 M2 Driver: Brad Cowen (C,c)

Breeder: W L Lamb
 Owner: W Sanders, P W Webb, T A Lamb Sr1
 BAY GELDING 8YRS STATURE USA - JANS FINALE

BLACK & WHITE CHECKS, WHITE SLEEVES Trainer: Stephen Cini (Alberton)
 s2-s85504885660141291 TS: 17-3-1-0 LS: 1-0-1-0 LT: 70-15-7-8 LTS:\$77,838

Win: 21% Place: 43% MS: 49-15-4-4 TRK: 1-1-0-0 DistRge: 10-2-1-1 BMRDistRge: 1:58.3MS
 2-10 ALBPARK 28FEB09 2138MS Ipg Print (M1 only.) Fr7 Brad Cowen \$4.70, btn 2.7m, wnr DELECTABLE DOLLY Fr2
 2:00.9, 59.2 (31.6, 31.4, 30.9, 28.3) 3 wide early stages, death seat at bell

9-10 ALBPARK 07MAR09 2138MS Garrards Horse & Hound (M1 Only.) Sr3 Brad Cowen \$6.90, btn 19.5m, wnr
 OLIVER ROYAL Fr1 1:58.3, 58.4 (30.6, 30.6, 29.1, 29.3) 3 wide middle stages, 1st horse 3 wide at bell, 3 wide
 late

1-8 MBGSHOW 15MAR09 1850MS Cold Mountain Stud (R6 Or Better.) Fr5 Gary Whitaker \$5.50, SHFD, 6.9m,
 2nd BONNY WEE LADDIE Sr1 2:00.5, 0 (0, 0, 0, 0) 3 wide early stages, death seat at bell, swabbed

8. Tough type who scored a good win at Marburg last start. However he is not suited by the short distance
 here and follows a horse who will get crossed at the start. Wait for something more suitable.

9 THE ULTIMATE PEG C7 M1 Driver: Natasha Day

Breeder: A Mitchell Sr2
 Owner: A J W Boyd, H L Boyd
 BAY MARE 7YRS ULTIMATE FALCON USA - SABLE QUEEN NZ (Sablevision Usa)

BLACK & WHITE CHECKS, WHITE SLEEVES Trainer: Bill Dixon (Tamborine)
 7475221554441-s3423864324 TS: 10-0-2-3 LS: 34-7-5-5 LT: 63-10-11-10 LTS:\$35,948

Win: 16% Place: 49% MS: 63-10-11-10 TRK: 26-3-8-3 DistRge: 59-9-11-10 BMRDistRge: 1:56.7MS
 3-9 ALBPARK 21FEB09 1660MS Thank You Qld Harness (M1 only.) Sr1 Natalie Rasmussen \$11.50, btn 4.6m, wnr
 ROSLYN ALBERT Fr1 1:57.7, 57.5 (27.7, 32.8, 29.0, 28.5) 3rd fence at bell

2-10 GOLDCST 27FEB09 1609MS Watpac Id09 Prelim (R6 Or Better.) Fr7 Grant Dixon \$4.90, btn FHFD, wnr
 STRATHFIRE NZ Sr3 2:01.2, 58.9 (29.5, 32.8, 30.1, 28.8) restrained at start, 3 wide early stages, death seat at
 bell

4-9 ALBPARK 10MAR09 1660MS Racing Here Every Thursday (C4 To C7.) Sr2 Natalie Rasmussen \$6.60, btn
 5.8m, wnr DONT FALL FOR ME Fr4 1:55.8, 56.9 (29.0, 29.9, 28.2, 28.7)

L/Win ALBPARK 30AUG08 1660MS M1 Series Final (M1 Only.) Sr2 Natalie Rasmussen 6/1, 1.2m, 2.6m, 2nd SPIDER MORGAN
 Fr4 1:56.7, 58.0 (28.3, 30.7, 28.9, 29.1) 1 out - 2 back at bell, swabbed

9. Handy mare who is suited by the short distance. Hasn't been far away in recent starts but needs plenty
 of luck from this ordinary barrier. Place is best.

10 COMEONJAN C9 M1 Driver: Grant Dixon

Breeder: J R Durston, O Durston, R H Durston Sr3
 Owner: S J Bull, H G Lee, G Hanson, D Calman, T Bull, K Andread
 BAY MARE 6YRS SPEED KING - JANS HANOVER (Vanston Hanover Usa)

BLACK & WHITE CHECKS, WHITE SLEEVES Trainer: Bill Dixon (Tamborine)
 1646770s41266-34613320s54 TS: 10-1-1-3 LS: 20-3-3-1 LT: 62-12-12-9 LTS:\$53,566

Win: 19% Place: 53% MS: 52-12-10-7 TRK: 1-0-0-0 DistRge: 22-4-5-4 BMRDistRge: 1:57.8MS
 10-10 ALBPARK 01NOV08 2138MS Barastoc Grand Circuit (M2 to M3) Fr3 Natalie Rasmussen \$28.40, btn 26.8m,
 wnr BE DILIGENT Sr3 1:58.6, 58.6 (29.6, 31.5, 29.0, 29.6) 1 out - 2 back at bell, 3 wide late, back in mobile
 draw, bled, stood down 3 months, stood down vet certificate, stood down 1 trial

5-10 ALBPARK 07MAR09 2138MS Garrards Horse & Hound (M1 Only.) Fr6 Natalie Rasmussen \$24.60, btn 4.0m,
 wnr OLIVER ROYAL Fr1 1:58.3, 58.4 (30.6, 30.6, 29.1, 29.3) pre-race blood test, restrained at start, 3rd horse 3
 wide at bell, 3 wide late with trail

4-10 GOLDCST 14MAR09 2100MS Goa Billboards (M1 Only.) Sr2 Natalie Rasmussen \$7.20, btn 6.0m, wnr CASH-
 MERE SPIRIT NZ Fr1 1:59.0, 58.1 (31.0, 31.2, 29.4, 28.7) 4th fence at bell

L/Win ALBPARK 04OCT08 2138MS World Of Harness Racing (M0 only.) Fr2 Natalie Rasmussen \$2.10 fav, 8.9m, 6.3m, 2nd
 WHITE EYE MARKEE Sr3 2:00.2, 58.3 (30.4, 31.9, 30.3, 28.0) gate speed, leader at bell, swabbed

10. Two starts back from a spell have been very good. She needs a touch of luck from this barrier but
 there should be speed on early and she will be finding the line well. Each way.

FOWLER FACTS : **RAPID CRUSADER (1)** is primed to win after two runs from a spell, the latest when 4th to Cashmere Spirit over 2100m here last Sat when he worked hard three-wide to outside leader and fought on well. Gets right trip behind fast-beginning **STRATHFIRE (3)** who can mix his form but is a last start Redcliffe winner last Friday (trailed leader) and has the right draw at the right distance. **CONCORDE (8)** will likely be three back on the pegs but will get an easy run and ran fast time winning a non-TAB race at Marburg last Sunday. **HONY TONK HANOVER** ran a good third at AP Tuesday in a brilliant 1:54.3 MR. Minor places hopes can be afforded to **BOSSYS HENRY (2)**, **THE ULTIMATE PEG (9)** and **COMEONJAN (10)**

Selections: **RAPID CRUSADER (1) STRATHFIRE (3) CONCORDE (8) HONY TONK HANOVER (4)**

Suggested Bet: **RAPID CRUSADER (1)** eachway

Albion Park Harness Racing Club
 would like to thank our valued
 sponsors for their ongoing
 commitment and support.

NAMING RIGHTS SPONSOR



MAJOR SPONSORS



EVENT PARTNERS



SEW-EURODRIVE



BENEFICIARY



WHEREVER IT TAKES.

MEDIA PARTNERS





Parklands

Gold Coast

Function Centre

Choice of 6 venues

- Weddings and Engagements
- Social Club Functions
- Birthdays and Anniversaries
- Corporate and Board Meetings
- Affordable Food and Beverage Options
- Air-conditioned room for functions up to 750. This room includes a large, covered patio overlooking our grounds.
- Fully licensed
- Only 8 minutes from Surfers

“Ask about our exciting tailored functions during race meetings”

Cnr Smith Street & Parklands Drive, Southport
P: 5591 6477 | E: catering@parklandsgoldcoast.com
www.parklandsgoldcoast.com



Commercial Aluminium Windows & Doors

Automatic Sliding & Swing Door Entries

Shopfronts

Office Partitions

Michael Taranto
80 Star Crescent, Hallam VIC 3803
03 8795 1900





PARKLANDS FUNCTION CENTRE PACE

MO Only, . NDC. NMC. RBD.

Of \$10,001 1st \$6,701, 2nd \$2,000, 3rd \$1,000, 4th \$300

Track Record: 1:55.2 Double Identity 18/10/2002, Tailmade Lombo 20/10/2000

2100 METRES

MOBILE START

| No | Form | Horse | Trainer | Driver | Hcp |
|----|--------|------------------|--------------|------------------|-----|
| 1 | 107761 | CHEERS ROBBIE | R C Thurlow | R C Thurlow | FT |
| 2 | 112193 | NIGHT DIESEL | P N Simcoe | P N Simcoe | FT |
| 3 | 352103 | ASTROPHE | J N McMullen | P J McMullen (C) | FT |
| 4 | 538813 | IONA KING | A E Johnson | L J Weidemann | FT |
| 5 | 841627 | HIGHVIEW PACE NZ | P B Flemming | S W Kunde | FT |
| 6 | 612111 | MONEYCOUNTER NZ | R G Whitton | P C Bullock | FT |
| 7 | 318914 | PALADIN DREAM | L M Graham | S R Graham | FT |

Second Row

| | | | | | |
|----|--------|-------------------|--------------|--------------|----|
| 8 | 321152 | NIKALONGBOULEVARD | E Maiuolo | B S Birch | FT |
| 9 | 575515 | GOOD LOOKIN GUY | W F Dixon | G W Dixon | FT |
| 10 | 743622 | RICH HERITAGE | J P McCarthy | L A McCarthy | FT |

1 CHEERS ROBBIE

C7 MO

Driver: Ricky Thurlow

Breeder: Solid Earth Pty Ltd

Owner: Solid Earth Pty Ltd (Mgr: K Seymour)

BAY/BROWN GELDING 4YRS JET LAAG USA - CHERRY CHEER (Fake Left Usa)

Fr1

YELLOW, DARK BLUE YOKE & BRACES, BLUE T ON SLEEVES

Trainer: Ricky Thurlow (Jimboomba)

911386-144171162132107761

TS: 18-7-2-1

LS: 22-3-3-5

LT: 44-10-5-7

LTS: \$33,797

Win: 23% Place: 50% MS: 44-10-5-7 TRK: 21-6-4-3 DistRge: 23-7-2-2 BMRDistRge: 1:58.2MS

7-10 GOLDCAST 20FEB09 2100MS 4yo Eg Breeders Classic (GO Or Better.) Sr1 Ricky Thurlow \$60.40, b1n 10.5m, wnr SMARTY JONES Fr2 2:00.7, 57.5 (31.1, 32.2, 28.6, 28.9) 4th fence at bell

6-9 ALBPARK 28FEB09 1660MS Sky Channel (MO Only) Fr7 Ricky Thurlow \$50.40, b1n 8.5m, wnr ASTROPHE Fr2 1:57.5, 59.0 (29.6, 29.1, 29.1, 29.9) 1 out - 3 back at bell

1-8 GOLDCAST 11MAR09 2100MS Watpac Id09 Starts (C5 To C8.) Fr3 Brad Cowen \$31.70, 1.4m, 1.7m, 2nd ART OF STEEL Fr4 2:03.0, 58.5 (32.8, 32.0, 29.8, 28.7) 1 out - 1 back at bell, swabbed

1. Had every chance last start when he scored on this track. He is likely to get every chance again from this good barrier and can feature with a touch of luck in running. Value chance.

2 NIGHT DIESEL

C7 MO

Driver: Peter Simcoe

Breeder: Brooklyn Lodge Aberdeen Pty Ltd

Owner: P N Simcoe, G G Cameron

BAY/BROWN HORSE 5YRS ARMBRO OPERATIVE USA - ERIS (Troublemaker Usa)

Fr2

BLACK & WHITE DIAMONDS, DARK BLUE & WHITE STRIPED SLEEVES

Trainer: Peter Simcoe (East Maitland)

41221712559-s901229112193

TS: 12-4-3-1

LS: 13-5-3-0

LT: 30-9-6-2

LTS: \$35,271

Win: 30% Place: 67% MS: 19-9-3-2 TRK: 0-0-0-0 DistRge: 10-6-1-2 BMRDistRge: 1:59.7MS

1-6 TAMWORT 26FEB09 1609MS Lightning Lightning (C5 Or Better.) Fr3 Peter Simcoe \$3.70, SHFD, SHFD, 2nd GUYRA GARALYN Fr4 1:56.6, 59.8 (29.0, 30.0, 29.3, 30.5) 1 out - 2 back at bell, swabbed

9-9 HDPARK 06MAR09 2160MS Watpac Id09 (MO Only) Sr3 Peter Simcoe \$12.50, b1n 15.8m, wnr QUANTUM KIWI NZ Sr1 2:00.4, 58.7 (31.1, 32.0, 29.2, 29.5) out of position at start, driver fined \$100, sprung plate, 1st horse 3 wide at bell

3-11 HDPARK 13MAR09 2160MS Jdc Flooring (MO To M1.) Fr4 Peter Simcoe \$7.20, b1n 7.5m, wnr GO GO BOP Sr3 2:01.2, 58.5 (31.7, 32.0, 29.7, 28.8) pre race swab, gate speed, 1 out - 1 back at bell

2. NSW visitor who scored a strong win at Tamworth three starts ago. His past two Harold Park efforts have been okay and he is drawn to feature here. Each way.

3 ASTROPHE

C7 MO

Driver: Peter McMullen (C)

Breeder: G J Michael

Owner: J P McMullen

BAY GELDING 8YRS

BONAMAX NZ - WATTA BYE BYE (Dojea Bye Bye)

Fr3

RED, WHITE BRACES & YOKE, RED STRAS

Trainer: John McMullen (Glamorganvale)

377725478380477537352103

TS: 25-1-2-5

LS: 26-1-2-2

LT: 215-9-18-25

LTS: \$44,775

Win: 4% Place: 24% MS: 215-9-18-25 TRK: 80-5-5-10 DistRge: 117-3-12-14 BMRDistRge: 2:01.3MS

1-9 ALBPARK 28FEB09 1660MS Sky Channel (MO Only) Sr2 Peter McMullen \$14.00, HD, 1.8m, 2nd GOTTA BE BING Fr5 1:57.5, 59.0 (29.6, 29.1, 29.1, 29.9) 1 out - 1 back at bell, swabbed

10-10 ALBPARK 07MAR09 1660MS Christian Cullen (MO Only.) Fr5 Peter McMullen \$32.20, b1n 15.1m, wnr STYX RIVER Fr4 1:57.9, 58.5 (27.7, 32.0, 29.9, 28.6) restrained at start, 1 out - 3 back at bell, 3 wide late with trail

3-10 GOLDCAST 14MAR09 1609MS Sthn Old Plumbing (MO Only.) Fr4 Peter McMullen \$40.40, b1n 3.6m, wnr TOO SMART FOR YOU Fr3 1:58.2, 58.1 (28.1, 32.0, 29.4, 28.7) gate speed, 1 out - 1 back at bell

3. Sit and sprint pacer who found the line well for third last start. He normally needs the right run to feature so place is best here.

4 IONA KING

C9 MO

Driver: Lola Weidemann

Breeder: P S Gleeson

Owner: Ravelyn Pty Ltd (Mgr: S H Hunter)

BAY GELDING 9YRS ARMBRO OPERATIVE USA - HOT FOOT

Fr4

BLACK, RED V & STRIPED SLEEVES

Trainer: Alan Johnson (Deception Bay)

4128503179-62558658538813

TS: 13-1-2-1

LS: 19-2-3-1

LT: 106-16-12-11 LTS: \$49,819

Win: 15% Place: 37% MS: 55-15-4-3 TRK: 6-1-1-0 DistRge: 34-8-3-1 BMRDistRge: 1:58.5MS

8-10 GOLDCAST 21FEB09 2100MS Austrorform Condi (C4 or better.) Sr1 Grant Dixon \$13.20, b1n 22.4m, wnr IMPRESSIVE CHIMES Sr3 2:00.4, 61.9 (27.6, 31.1, 30.8, 31.1) death seat at bell, pulled hard, run queried

1-8 ALBPARK 14FEB09 1660MS Ipp Print (MO Only.) Fr3 Grant Dixon \$3.80, 1.7m, 1.6m, 2nd POLLARDS VISION Fr2 1:59.7, 58.7 (28.9, 32.6, 30.8, 27.9) gate speed, death seat at bell, swabbed

3-9 REDCLIF 18FEB09 2040MS Tensioned Concrete (C4 or better.) Fr6 Grant Dixon \$4.60, b1n 1.9m, wnr SWEET IRENE Sr3 2:01.3, 59.4 (32.1, 31.5, 30.5, 28.9) 3 wide early stages, leader at bell

4. Past two starts have been good since joining the Alan Johnson Stable. He has early speed, is likely to go forward and could prove hard to catch if able to find the lead. Value chance.

5 HIGHVIEW PACE NZ

C6 MO

Driver: Scott Kunde

Breeder: W C Clark

Owner: S A Clements

BAY GELDING 5YRS ARTISCAPE USA - SOLVENA (NZ)

Fr5

BLACK, WASP DIESEL LOGO, YELLOW CHECKED SLEEVES

Trainer: Paul Flemming (Deception Bay)

5342-s2231936328123841627

TS: 19-3-5-4

LS: 18-3-6-1

LT: 45-8-14-6 LTS: \$33,203

Win: 18% Place: 62% MS: 45-8-14-6 TRK: 13-3-5-1 DistRge: 28-5-10-4 BMRDistRge: 1:59.6MS

6-7 ALBPARK 21FEB09 1660MS Bushfire Relief Appeal (MO Only.) Fr2 Mathew Neilson \$7.70, b1n 8.4m, wnr CAMBER LAD NZ Fr3 1:57.4, 56.5 (29.3, 31.9, 28.9, 27.6) gate speed, leader at bell

2-10 ALBPARK 28FEB09 2138MS The Gold Coast Bulletin (MO Only.) Fr2 Mathew Neilson \$1.80 fav, b1n NK, wnr GOOD LOOKIN GUY Fr5 2:03.3, 59.3 (32.9, 31.2, 30.5, 28.8) gate speed, leader at bell

7-10 ALBPARK 17MAR09 2138MS The Gold Coast Bulletin (C5 To C8.) Fr3 Hayden Green \$28.80, b1n 6.2m, wnr XILE Fr4 1:59.4, 57.7 (30.1, 31.4, 28.8, 28.9) restrained at start, 1 out - 1 back at bell

L/Win REDCLIF 11FEB09 2040MS Tuffrock Horse Car (C5 To C8) Fr1 Mathew Neilson \$4.80, HFD, 9.9m, 2nd LOOSEN THE LOAD Fr5 1:59.6, 58.4 (31.2, 31.5, 29.6, 28.8) gate speed, surrendered lead early, behind leader at bell, swabbed

5. Had every chance to score at Albion Park two starts ago when second. He meets a stronger field now and is not going as well as he can. Place is best.

6 MONEYCOUNTER NZ

C5 MO

Driver: Peter Bullock

Breeder: P K Brand

Owner: S D McDougall, C Sfeir, K Collins, W D Green, J R Foster

BAY GELDING 5YRS ARMBRO OPERATIVE USA - HAPPYASASANDGIRL (NZ)

Fr6

YELLOW, DARK GREEN HORSESHOES, HOOPED SLEEVES

Trainer: Ronald Whitton (Armidale)

s4-s111101612111

TS: 12-9-1-0

LS: 1-0-0-0

LT: 17-10-1-0 LTS: \$28,062

Win: 59% Place: 65% MS: 10-8-1-0 TRK: 0-0-0-0 DistRge: 4-3-0-0 BMRDistRge: 1:59.5MS

1-9 TAMWORT 26FEB09 1980MS Black Opal Classic (C1 To C2.) Sr1 Peter Bullock \$1.70 fav, 2.5m, 4.3m, 2nd SMOOTH AS HONEY Fr3 2:01.0, 61.0 (31.2, 30.4, 30.6, 30.4) driver fined \$50, sprung plate, 3 wide middle stages, flat tyre, leader at bell

1-9 TAMWORT 05MAR09 1980MS West Leagues Pace (C1 To C3.) Sr2 Peter Bullock \$1.60 fav, 13.0m, 3.6m, 2nd MONDO DILINGER Fr2 2:00.9, 61.2 (30.5, 30.3, 29.5, 31.7) death seat at bell

1-10 DUBBO 11MAR09 2120MS Eagle Boys Pizza Pace (C3 To C5.) Sr4 Peter Bullock \$1.90 fav, 2.2m, 1.9m, 2nd ARTACHE NZ Fr3 1:59.5, 60.2 (30.6, 30.6, 30.7, 29.5) 3 wide early stages, death seat at bell

6. NSW visitor who has been in very good form of late on the country NSW circuit. He is drawn widely here but could feature with some luck in running. Each way.

7 PALADIN DREAM

C6 MO

Driver: Shane Graham

Breeder: R G Miller, S R Miller, S G Miller

Owner: Paladin Lodge Harness Racing Social Club (Mgr: G R Miller)

CHESTNUT GELDING 6YRS TRUMP CASINO USA - SWANEE LOBBEL (Theo Lobell)

Fr7

BLUE & WHITE DIAGONAL HALVES, PURPLE STARRED SASH, BLUE SLEEVES

Trainer: Lyn Graham (Via Beaudesert)

-578813722318914

TS: 14-3-2-2

LT: 37-9-6-2

LTS: \$23,078

Win: 24% Place: 46% MS: 37-9-6-2 TRK: 18-6-3-0 DistRge: 18-6-4-0 BMRDistRge: 1:58.6MS

9-10 ALBPARK 21FEB09 1660MS Radio Tab (C4 To C5) Fr7 Wayne Graham \$15.00, b1n 17.5m, wnr WOODLEA GLENN NZ Fr5 1:55.7, 58.2 (27.6, 30.1, 29.1, 29.1) restrained at start, 1 out - 4 back at bell

1-8 ALBPARK 03MAR09 2138MS Nbn Television (C5 To C8.) Fr1 Shane Graham \$4.00, 3.6m, 7.5m, 2nd KIKUYU NZ Fr2 1:58.6, 56.4 (31.4, 30.4, 28.6, 27.9) behind leader at bell, swabbed

4-8 GOLDCAST 14MAR09 2100MS Watpac Id09 Starts (C5 To C8.) Sr2 Shane Graham \$3.00, b1n 3.2m, wnr CHEERS ROBBIE Fr3 2:03.0, 58.5 (32.8, 32.0, 29.8, 28.7) 1 out - 2 back at bell

7. Smart sit and sprint type with inform driver. However he needs plenty of luck from this poor barrier so place is best.

RACE CONTINUED OVERLEAF

Second Row

8 NIKALONGBOULEVARD

C7 MO

Driver: Bruce Birch

Breeder: L S Bruce, J S Richens, D P Harvey

Owner: G J Cummins, G T Anderson, A M Roshleigh, M R Hardy, D J Hardy
BROWN MARE 5YRS PACIFIC ROCKET USA - NIKALONGTHEGROUND

Sr1

BLACK, RED STRIPES & BANDS WITH WHITE OUTLINE

Trainer: Elizabeth Maiuolo (Alberton)

3439-80321312357262321152 TS: 20-4-6-4 LS: 16-3-0-4 LT: 50-9-8-11 LTS:\$38,826

Win: 18% Place: 56% MS: 36-9-6-7 TRK: 8-2-3-1 DistRge: 15-1-3-4 BMRDistRge: 2:02.3MS
1-9 ALBPARK 07FEB09 1660MS Sew-Eurodrive Swee (MO Or Better.) Fr2 Bruce Birch \$5.30, HD, 2.8m, 2nd TOO SMART FOR YOU Fr5 1:57.1, 57.1 (28.1, 32.0, 29.1, 28.0) gate speed, surrendered lead early, used sprint lane, swabbed

5-8 ALBPARK 14FEB09 2138MS Fauna Blumsom Memorial (MO Or Better.) Fr5 Bruce Birch \$16.70, btn 3.4m, wnr TOO SMART FOR YOU Fr1 1:59.7, 56.6 (31.6, 31.8, 28.7, 27.9) restrained at start, 1 out - 1 back at bell

2-7 ALBPARK 21FEB09 1660MS Bushfire Relief Appeal (MO only.) Fr1 Bruce Birch \$2.50 fav, btn 3.2m, wnr CAMBER LAD NZ Fr3 1:57.4, 56.5 (29.3, 31.9, 28.9, 27.6) behind leader at bell

8. Speedy mare who has been in good form of late. Follows a horse who is likely to take a sit here but she can feature if able to get out at the right time.

9 GOOD LOOKIN GUY

C8 MO

Driver: Grant Dixon

Breeder: Solid Earth Pty Ltd

Owner: Solid Earth Pty Ltd (Mgr: K Seymour)

Sr2

BROWN GELDING 6YRS PERFECT ART USA - GOLDRUSH GIRL (Transport Chip Usa)

BLACK & WHITE CHECKS, WHITE SLEEVES

Trainer: Bill Dixon (Tamborine)

33431252695-2263534575515 TS: 13-1-2-2 LS: 37-3-8-4 LT: 67-8-13-7 LTS:\$35,863

Win: 12% Place: 42% MS: 67-8-13-7 TRK: 18-4-6-2 DistRge: 44-6-8-5 BMRDistRge: 2:00.3MS

5-10 ALBPARK 21FEB09 2138MS Australian Pacing Gold (MO only.) Sr2 Natalie Rasmussen \$7.10, btn 5.2m, wnr JIMMY ULTIMATE Fr7 2:00.2, 58.5 (31.6, 31.2, 29.8, 28.7) death seat at bell

1-10 ALBPARK 28FEB09 2138MS The Gold Coast Bulletin (MO only.) Fr5 Natalie Rasmussen \$10.80, NK, NK, 2nd HIGHVIEW PACE NZ Fr2 2:03.3, 59.3 (32.9, 31.2, 30.5, 28.8) restrained at start, 2nd horse 3 wide at bell, 3 wide late with trail, swabbed

5-10 ALBPARK 07MAR09 1660MS Christian Cullen (MO Only.) Fr6 Natalie Rasmussen \$17.80, btn 6.2m, wnr STYX RIVER Fr4 1:57.9, 58.5 (27.7, 32.0, 29.9, 28.6) restrained at start, 4th fence at bell, held up

9. This is harder than his win two starts ago and he is drawn poorly as well. Place at best.

10 RICH HERITAGE

C6 MO

Driver: Luke McCarthy

Breeder: Solid Earth Pty Ltd

Owner: Solid Earth Pty Ltd (Mgr: K Seymour)

Sr3

BAY/BROWN MARE 4YRS CHRISTIAN CULLEN NZ - RHAPSODY IN RED (Fake Left Usa)

BLUE & GREEN CHECKS, BLUE SLEEVES

Trainer: John McCarthy (Logan Village)

s113211112411562-s743622 TS: 6-0-2-1 LS: 16-9-3-1 LT: 30-13-5-3 LTS:\$84,898

Win: 43% Place: 70% MS: 30-13-5-3 TRK: 8-3-2-0 DistRge: 13-4-3-1 BMRDistRge: 1:59.3MS

6-9 ALBPARK 07FEB09 1660MS Sew-Eurodrive Swee (MO Or Better.) Sr2 Luke McCarthy \$7.50, btn 6.9m, wnr NIKALONGBOULEVARD Fr2 1:57.1, 57.1 (28.1, 32.0, 29.1, 28.0) 1 out - 2 back at bell

2-9 GOLDCST 20FEB09 2100MS 4Yo Me Breeders Classic (C0 Or Better.) Fr6 Grant Dixon \$22.00, btn 2.1m, wnr TOO SMART FOR YOU Fr2 2:00.7, 58.4 (30.3, 32.8, 28.5, 29.9) gate speed, leader at bell, shifted out, swabbed

2-7 ALBPARK 28FEB09 1660MS Australian Pacing Gold (C3 Or Better.) Fr5 Luke McCarthy \$2.00 fav, btn HD, wnr LULU NITRO Sr1 2:00.6, 58.3 (29.8, 32.9, 30.5, 27.8) death seat at bell

L/Win ALBPARK 31MAY08 1660MS Fisher & Paykel (C4 to C5) Sr3 Luke McCarthy 4/7 fav, HFNK, 1.8m, 2nd GOOD CATCH Sr1 1:57.5, 59.1 (29.1, 29.5, 28.7, 30.4) 3 wide early stages, 3 wide middle stages, 1st horse 3 wide at bell, flat tyre, swabbed

10. Has been disappointing this preparation. Past two seconds have been a little better however and she has the ability to feature against this company. Worth another chance.

FOWLER FACTS : New England visitor **MONEY COUNTER (6)** has built an imposing record this season, winning nine of his 10 assignments this campaign and has won 10 from 17 all-up. While this is a class rise, he is a go-forward horse who runs time and appeals strongly in not the strongest of MO events. **CHEERS ROBBIE (1)** is last start track and trip winner and can easily trail the leader here and make his presence felt. **NIKALONGBOULEVARD (8)** is drawn to get an easy run on the pegs and as a sit-sprint mare, this suits her. Going well at AP before freshened. **RICH HERITAGE (10)** has raced well here and AP at her past two runs but the draw is a hurdle to overcome. **NIGHT DIESEL (2)**, **ASTROPHE (3)** and **PALADIN DREAM (7)** can run decent races without surprising.

Selections: **MONEY COUNTER (6)** **CHEERS ROBBIE (1)** **NIKALONGBOULEVARD (8)** **RICH HERITAGE (10)**

Suggested bet: **MONEY COUNTER (6)** eachway

AUSTRALIAN PACING GOLD YEARLING SALES

CHAMPION AFTER CHAMPION YEAR AFTER YEAR

RECENT GRADUATES (2000-2005)

| NAME | WINNINGS |
|-----------------|-------------|
| DIVISIVE | \$1,280,097 |
| MISS GALVINATOR | \$1,093,885 |
| ROBIN HOOD | \$796,567 |
| FLEUR DE LIL | \$733,356 |
| LOMBO SKYRIDER | \$633,272 |
| YADA YADA YADA | \$630,285 |
| EMMAS ONLY | \$591,006 |
| OUR GALVINATOR | \$538,830 |
| SAFARI | \$535,445 |
| NON COMMITAL | \$519,886 |
| SIR GALVINATOR | \$516,723 |
| MAKE ME SMILE | \$511,313 |



APG BRISBANE SALE

MAGIC MILLIONS SALES COMPLEX,
BUNDALL, GOLD COAST
SUNDAY 22ND MARCH 2008
SALE COMMENCES AT 1PM

www.apgold.com.au



IPG PRINT CONDITIONED PACE

M4 Or Better... For horses that have not won 2 or more Metropolitan Penalty Bearing Events this season.
NDC. NMC. PBD/\$16.

Of \$10,001 1st \$6,701, 2nd \$2,000, 3rd \$1,000, 4th \$300

Track Record: 1:55.2 Double Identity 18/10/2002, Tailmade Lombo 20/10/2000

2100 METRES

MOBILE START

| No | Form | Horse | Trainer | Driver | Hcp |
|-------------------|--------|--------------------|--------------|------------------|-----|
| 1 | 79dd6s | CLASSIC HERO | B S Birch | G Harris | FT |
| 2 | 765369 | COURAGEOUS CAM | I F Fraser | J N Quinlan | FT |
| 3 | 2s7448 | DANGER MOUSE | D W Graham | N R Jack | FT |
| 4 | s76393 | JACKSON GRANT | I C Wilson | J N Douglass (C) | FT |
| 5 | 6s2334 | ROLLERCOASTER ROAD | G L Bentley | G P Whitaker | FT |
| 6 | 214624 | RIVERSDALE | A E Johnson | G W Dixon | FT |
| 7 | 23d412 | ME N JIM NZ | B S Birch | B S Birch | FT |
| Second Row | | | | | |
| 8 | 524s58 | LUXOR LAS VEGAS | K L Rattray | C T Cini | FT |
| 9 | 19s395 | SHUNS BRO | D W Graham | D W Graham | FT |
| 10 | 161415 | NICKYS FALCON NZ | J P McCarthy | J P McCarthy | FT |

1 CLASSIC HERO

C21 M3

Driver: Graeme Harris

Breeder: Lombo Standardbreds Pty Ltd

Owner: D A Hooper

BROWN/BLACK GELDING 11YRS CLASSIC GARRY - KENTUCKY GRACE

BLACK, RED BRACES & YOKE

116s672-773954d113979dd6s

TS: 16-2-0-2 LS: 24-9-1-2

LT: 120-23-7-15 LTS: \$96,524

Trainer: Bruce Birch (Alberton)

Win: 19% Place: 38% MS: 81-19-5-8 TRK: 4-3-0-1 DistRge: 21-6-1-1 BMRDistRge: 2:01.7MS

d-10 GOLDCST 02JAN09 1609MS Havenstone Pavers (CLM) Fr4 Natasha Day \$9.00, btn , wnr WHYWASNTITOLD

Sr1 1:57.6, 58.6 (29.1, 29.9, 29.2, 29.4) gate speed, leader at bell, swabbed

d-9 ALBPARK 13JAN09 1660MS Qld Breast Cancer Assoc. (CLM) Fr5 Natasha Day \$5.30, btn , wnr RIVERSDALE

Fr2 1:56.9, 58.1 (27.5, 31.5, 29.3, 28.8) gate speed, leader at bell, swabbed

6-8 ALBPARK 17JAN09 1660MS Flexiglass Challenge (CLM) Fr1 Natasha Day \$3.60, btn 10.3m, wnr MOTOR

PARADE SR1 1:58.0, 57.7 (28.9, 31.6, 29.2, 28.5) gate speed, leader at bell

L/Win ALBPARK 21OCT08 1660MS Garrards Horse & Hound (CLM) Fr6 Darrel Graham \$2.10 fav, 5.2m, 8.4m, 2nd BORIS REIGNS

Fr4 1:56.3, 58.0 (28.6, 29.8, 28.8, 29.2) gate speed, leader at bell, horse claimed, swabbed

1. Hasn't fired at the trials recently and he meets a strong field here. Prefer in something easier.

2 COURAGEOUS CAM

C11 M3

Driver: Jodi Quinlan

Breeder: D R Balshaw, R M Balshaw

Owner: I F Fraser, D R Balshaw, R M Balshaw, G J Parker, J G Parker

BAY GELDING 8YRS EXCLUSIVE CAM USA - KILLARNEY BEAUTY (Caroldon Lehigh Usa)

PURPLE, YELLOW SASH

5946740455563322715765369

TS: 27-2-3-0 LS: 31-3-3-2

LT: 128-22-16-13 LTS: \$66,238

Trainer: Ian Fraser (Tweed Heads)

Win: 17% Place: 40% MS: 122-20-16-13 TRK: 2-3-0-1 DistRge: 79-16-10-8 BMRDistRge: 1:58.53

3-7 ALBPARK 03MAR09 1660MS Christian Cullen (C6 Or Better.) Fr6 Brad Cowen \$25.30, btn 11.0m, wnr MILLER

Fr4 1:55.4, 57.7 (28.2, 29.9, 29.0, 28.7) pre-race blood test, restrained at start, 1 out - 3 back at bell

6-10 ALBPARK 07MAR09 1660MS 7 Days To Watpac Id09 (M2 To M3.) Fr6 Lola Weidemann \$44.30, btn 11.4m,

wnr RIVERBOAT STAR Fr4 1:55.0, 57.4 (27.2, 30.6, 29.0, 28.4) restrained at start, 4th fence at bell, held up

9-10 GOLDCST 14MAR09 2100MS Tabonline.Com.Au (MO Or Better.) Fr1 Jodi Quinlan \$13.10, btn 12.2m, wnr

CONNOR PATRICK NZ Sr2 1:59.4, 57.9 (30.9, 31.5, 29.0, 28.9) pre-race blood test, 3rd fence at bell

L/Win ALBPARK 16DEC08 2138SS Watpac Id09 Noms Close 9/1 (C6 or better. DISC) 10 Fr3 Mathew Neilson \$3.50 fav, SHFHD,

1.7m, 2nd BLAIR JOHN NZ Fr1 2:01.0, 60.2 (28.5, 30.4, 29.4, 30.8) 1 out - 1 back at bell, 3 wide late, swabbed

2. Sit and sprint pacer who has been going better than form reads but he meets a strong field here so place is best.

3 DANGER MOUSE

C11 M3

Driver: Nathan Jack

Breeder: C G Duncan, L A Duncan

Owner: D J Prevolsk, Z Prevolsk

BROWN/BLACK GELDING 8YRS D M DILINGER CA - TORRENCE (Armbro Aussie Usa)

RED & WHITE CHECKS WITH BLUE HALVE, WHITE SLEEVES

6146168381545115802-s7448

TS: 4-0-0-0 LS: 33-7-4-3

LT: 85-14-13-7 LTS: \$61,137

Trainer: Darrel Graham (Fernvale)

Win: 16% Place: 40% MS: 63-13-5-5 TRK: 18-2-1-3 DistRge: 30-9-1-1 BMRDistRge: 1:59.1MS

4-7 ALBPARK 03MAR09 1660MS Christian Cullen (C6 Or Better.) Fr5 Darrel Graham \$4.10, btn 12.1m, wnr MILLER

Fr4 1:55.4, 57.7 (28.2, 29.9, 29.0, 28.7) gate speed, death seat at bell

4-8 ALBPARK 10MAR09 2138MS The Gold Coast Bulletin (C6 Or Better.) Fr5 Ray Jnr Lav \$2.30 fav, btn 9.4m, wnr

TORBELLO NZ Fr3 2:01.0, 58.4 (31.9, 30.4, 28.6, 29.8) gate speed, death seat at bell

8-8 MBSHOW 15MAR09 1850MS Cold Mountain Stud (R6 Or Better.) Sr2 Darrel Graham \$2.30 fav, btn 37.8m,

wnr CONCORDE Fr5 2:00.5, 0 (0.0, 0.0, 0.0, 0.0) 3 wide middle stages, 1st horse 3 wide at bell, tire badly

L/Win ALBPARK 29JUL08 2647SS Watpac (C6 or better) FT Fr2 Darrel Graham \$1, FFHD, 7.6m, 2nd IMPRESSIVE CHIMES FT Fr3

2:02.4, 58.0 (31.4, 30.1, 29.5, 28.5) leader at bell, swabbed

3. Has been disappointing in recent starts and he meets a stronger field now. Prefer in something easier.

4 JACKSON GRANT

C7 M0

Driver: Jim Douglass (C)

Breeder: P A Faulkner, G J Perrot

Owner: V Tsapicounis

BROWN GELDING 8YRS PANORAMA USA - SISTER PATTIE

DARK BLUE, LIGHT BLUE HORSESHOE & SLEEVES

s2152s54-55246s76393

TS: 10-0-1-2 LS: 7-1-2-0

Trainer: Ian Wilson (Theresa Park)

LT: 102-15-11-21 LTS: \$61,743

Win: 15% Place: 46% MS: 61-15-3-13 TRK: 1-0-0-1 DistRge: 39-9-1-9 BMRDistRge: 2:01.7MS

3-8 BNKSTW 23FEB09 2140MS Herbert Bloodstock (C3 To C4.) Sr2 Jim Douglass \$12.50, btn 10.9m, wnr

FRANCO EMERGER NZ Fr4 2:00.7, 59.1 (32.2, 29.7, 29.5, 29.6) 1 out - 3 back at bell

9-9 HPARK 06MAR09 1760MS Australian Pacing Gold (MO Only.) Sr1 Gavin Fitzpatrick \$14.40, btn 13.8m, wnr

FAROUK FR 2:01.3, 58.2 (30.8, 34.1, 28.9, 29.3) 3rd fence at bell

3-10 GOLDCST 14MAR09 2100MS Tabonline.Com.Au (MO Or Better.) Fr4 Jim Douglass \$43.20, btn 4.9m, wnr

CONNOR PATRICK NZ Sr2 1:59.4, 57.9 (30.9, 31.5, 29.0, 28.9) 1 out - 1 back at bell

L/Win GOULBUR 27DEC07 1710MS Happy New Year (C0 Or Better.) Fr4 Amy Day \$4.60, FFHD, 2.25m, 2nd SAINT WILLIAM Fr7

2:02.7, 59.8 (31.5, 32.3, 31.0, 28.8) showed gate speed, 1 out - 1 back at bell

4. QLD debut was handy when third last start. He meets a similar field again here and could place again.

5 ROLLERCOASTER ROAD

C19 M11

Driver: Gary Whitaker

Breeder: D W Krafft, N Krafft

Owner: M K Miller

BAY GELDING 9YRS FAKE LEFT USA - OUR LADY LOBELL (Embrace Me Usa)

RED, YELLOW STAR & STRIPED SLEEVES

s68835-s106s2334

TS: 7-1-1-2 LS: 5-0-0-1

Trainer: Gordon Bentley (Pimpama)

LT: 91-28-19-12 LTS: \$177,666

Win: 31% Place: 65% MS: 90-28-19-12 TRK: 15-6-3-1 DistRge: 56-14-12-7 BMRDistRge: 1:57.5MS

3-4 ALBPARK 24FEB09 2138MS Faker Performs Liv (C8 or better.) Fr4 Gary Whitaker \$5.60, btn 20.7m, wnr

DESTREOS NZ Fr3 1:58.2, 57.2 (31.4, 31.8, 29.5, 27.7) gate speed, death seat at bell

3-7 ALBPARK 10MAR09 2138MS Nbn Television (C8 Or Better.) Fr7 Gary Whitaker \$7.40, btn 8.9m, wnr TOP

SHELF HANOVER USA Fr6 1:59.6, 57.3 (32.3, 30.4, 28.0, 29.3) restrained at start, 1 out - 3 back at bell

4-10 GOLDCST 14MAR09 2100MS Tabonline.Com.Au (MO Or Better.) Fr5 Gary Whitaker \$8.20, btn 7.1m, wnr CON-

NOR PATRICK NZ Sr2 1:59.4, 57.9 (30.9, 31.5, 29.0, 28.9) gate speed, leader at bell

L/Win GOLDCST 28NOV08 1609MS Iron Hudge Nz Pace (C8 To C15.) Fr5 Gary Whitaker \$6.20, 2.3m, 2.0m, 2nd THE ULTIMATE

PEG Fr1 1:57.1, 56.9 (28.7, 31.6, 29.3, 27.6) gate speed, leader at bell, swabbed

5. Fast beginner who led for a long way last start when fourth. He is normally better suited over the shorter trips but he could prove hard to catch again. Each way.

6 RIVERSDALE

C16 M4

Driver: Grant Dixon

Breeder: Farquharson Pty Ltd

Owner: Ravelyn Pty Ltd (Mgr: S H Hunter)

BROWN GELDING 10YRS WALTON HANOVER USA - FRENCH MOON

BLACK, RED V & STRIPED SLEEVES

7-3744834176911325214624

TS: 23-5-3-3 LS: 37-6-5-4

Trainer: Alan Johnson (Deception Bay)

LT: 117-21-16-14 LTS: \$105,136

Win: 18% Place: 44% MS: 88-21-12-10 TRK: 2-0-1-0 DistRge: 50-8-6-5 BMRDistRge: 1:59.2MS

6-9 ALBPARK 07MAR09 2138SS The Gold Coast Bulletin (CLM) FT Fr6 Grant Dixon \$3.80 fav, btn 8.5m, wnr

VILLAGE THRILLER 10 Fr1 2:01.7, 58.5 (32.0, 29.7, 29.7, 28.8) galloped out, 1 out - 3 back at bell, last fence in

draw

2-10 ALBPARK 10MAR09 1660MS Radio Tab (CLM) Fr6 Ricky Gordon \$10.20, btn NK, wnr WHYWASNTITOLD Fr1

1:59.2, 57.4 (29.4, 32.8, 28.7, 28.7) pre-race blood test, restrained at start, 3rd horse 3 wide at bell, 3 wide late

with trail

4-10 ALBPARK 17MAR09 2138MS Sew-Eurodrive (CLM) Fr6 Nathan Postlethwaite \$8.00, btn 2.6m, wnr TAFETTA

BLACK Fr1 1:58.7, 58.5 (30.2, 30.4, 29.8, 29.7) 3rd horse 3 wide at bell, 3 wide late with trail

L/Win ALBPARK 21FEB09 1660MS Watpac Id09 Final Rankings (CLM) Sr1 Mathew Neilson \$3.20 fav, SHFHD, 3.6m, 2nd THE

MARKET MINOR Fr6 1:58.3, 57.7 (28.3, 32.8, 29.5, 28.9) 3rd fence at bell, swabbed

6. Has been finding the line well in recent starts. However this is harder now and he is likely to get a long way back from this ordinary barrier. Place is best.

7 ME N JIM NZ

C22 M7

Driver: Bruce Birch

Breeder: P C Gutsell, J H Geary

Owner: D A Hooper

BAY GELDING 8YRS OUR SIR VANCELOT NZ - CALCULA NZ

BLACK, RED BRACES & YOKE

98344-6111381213111234412

TS: 19-9-3-3 LS: 29-0-1-3

Trainer: Bruce Birch (Alberton)

LT: 156-17-18-19 LTS: \$157,666

Win: 11% Place: 35% MS: 154-16-18-19 TRK: 4-0-2-0 DistRge: 79-10-9-9 BMRDistRge: 1:57.9MS

4-7 ALBPARK 24JAN09 1660MS Sky Chamel (M4 or better.) Fr3 Bruce Birch \$3.00 fav, btn 6.7m, wnr OUR BRAH-

MAN BOY NZ Fr2 1:57.6, 55.9 (30.0, 31.9, 28.7, 27.2) restrained at start, 1 out - 1 back at bell, no clear nr

1-6 ALBPARK 31JAN09 1660MS Garrards Horse & Hound (CLM) Fr5 Bruce Birch \$1.40 fav, 2.1m, 4.1m, 2nd ZANE

PATRICK NZ Fr4 1:57.5, 56.6 (29.5, 31.2, 28.5, 28.1) restrained at start, 3 wide middle stages, death seat at

bell, swabbed

2-10 GOLDCST 14MAR09 2100MS Tabonline.Com.Au (MO Or Better.) Fr6 Bruce Birch \$4.20, btn 3.6m, wnr CON-

NOR PATRICK NZ Sr2 1:59.4, 57.9 (30.9, 31.5, 29.0, 28.9) restrained at start, 2nd horse 3 wide at bell, 3 wide

late with trail

7. Found the line well last start when second. That was his first run for several weeks and he should be

fitter now. Can overcome this poor barrier. Hard to beat.

RACE CONTINUED OVERLEAF

-----Second Row-----

8 LUXOR LAS VEGAS  C20 M7 Driver: Charlie Cini

Breeder: M B Lichtwark, S E Lichtwark
Owner: S J Stingel Sr1

BAY GELDING 10YRS FAKE LEFT USA - COLADA LADY (Land Grant Usa)
Navy Blue & White Hoops Trainer: Ken Rattray (Jimboomba)

7322345802-s293232524558 TS: 12-0-5-2 LS: 19-2-3-5 LT: 228-34-39-38 LTS:\$155,039
Win: 15% Place: 49% MS: 193-29-34-30 TRK: 17-3-4-3 DistRge: 123-20-17-21 BMRDistRge: 1:57.5

4-8 ALBPARK 22NOV08 1660MS Pace (M2 to M3) Fr6 Ken Rattray \$12.30, btn 2.7m, wnr LAGUNA BEACH NZ Fr3 1:57.1, 57.9 (28.3, 31.0, 30.1, 27.8) 3 wide early stages, death seat at bell

5-6 ALBPARK 21FEB09 1660MS Garrards Horse & Hound (M4 or better.) Fr3 Ken Rattray \$33.80, btn 11.3m, wnr SLIPNSLIDE Fr6 1:56.1, 56.5 (28.3, 31.2, 28.5, 28.0) pre-race blood test, death seat at bell

8-9 ALBPARK 09FEB09 1660MS Christian Cullen (C8 Or Better.) Fr4 Ken Rattray \$11.90, btn 49.0m, wnr VERY COOL NZ Fr3 1:54.2, 58.7 (26.7, 28.4, 28.8, 29.9) 1 out - 1 back at bell, 3 wide late

L/Win ALBPARK 05FEB08 2138SS 4Bc Conditioned Ha (C4 Or Better.) 40 Fr1 Ken Rattray 4/1, 1.7m, 2.3m, 2nd TOBACCOCO 10 Fr2 2:02.5, 58.2 (31.9, 31.6, 29.4, 28.8) pre-race blood test, death seat at bell, swabbed

8. Was well beaten at Albion Park on Tuesday in fast time. He is drawn awkwardly here and may need more time. Wait for some form to be shown.

9 SHUNS BRO  C9 M3 (Eng Goldcst 18/3/09) Driver: Darrel Graham

Breeder: P J Provis
Owner: L E Graham, R J Lehmann, N B Watson, J B Crowley, Dotcom Internet P/L (Mgr: D Shannon) Sr2

BAY GELDING 6YRS PERFECT ART USA - PURR FECT SHUN (Vanston Hanover Usa)
Gold & Green Stripes, Gold Yoke & Sleeves Trainer: Darrel Graham (Fernvale)

50435130511615521419-s395 TS: 3-0-0-1 LS: 23-6-1-2 LT: 61-15-7-8 LTS:\$50,031
Win: 25% Place: 49% MS: 59-15-7-7 TRK: 18-7-1-2 DistRge: 26-6-3-2 BMRDistRge: 1:59.9MS

3-7 ALBPARK 21FEB09 2647SS Nbn Television (C6 or better. DISC) 20 Fr4 Darrel Graham \$33.70, btn 5.4m, wnr BENNY MAC NZ 20 Fr5 2:02.4, 58.6 (32.2, 31.6, 30.2, 28.4) 3rd fence at bell

9-10 ALBPARK 28FEB09 1660MS Watpac l009 (M2 to M3) Fr6 Darrel Graham \$61.80, btn 12.3m, wnr DEPEND ON DAVEY Sr3 1:56.4, 58.5 (28.6, 29.5, 29.4, 29.1) pre-race blood test, restrained at start, 1 out - 3 back at bell, hung in

5-8 ALBPARK 12MAR09 1660MS Nbn Television (R6 Or Better.) Fr2 Trent Dawson \$2.00 fav, btn 7.7m, wnr HONKY TONK HANOVER USA Fr3 1:57.7, 59.0 (28.3, 30.5, 29.0, 30.0) death seat at bell

L/Win NEWCAST 28JUN08 2030MS Thermaline Pace (C6 To C8.) Fr9 Darrel Graham \$1.80 fav, 8.0m, HD, 2nd APOLLO DRIVE Fr8 1:59.9, 58.4 (31.1, 31.1, 30.1, 28.3) gate speed, led, leader at bell, swabbed

9. Should be nearing peak fitness now after two runs back from a spell but he is not suited by this second line barrier. Place is best.

10 NICKYS FALCON NZ  C27 M13 Driver: John McCarthy

Breeder: P I Renwick
Owner: M R Moss Sr3

BAY GELDING 10YRS FALCON SEELSTER USA - NICKY'S DREAM (NZ)
Blue & Green Checks, Blue Sleeves Trainer: John McCarthy (Logan Village)

6447321422113358531161415 TS: 26-7-4-4 LS: 39-4-8-6 LT: 210-35-26-30 LTS:\$206,141
Win: 17% Place: 43% MS: 175-34-23-25 TRK: 15-4-0-0 DistRge: 109-22-17-13 BMRDistRge: 1:57.2MS

4-6 ALBPARK 21FEB09 1660MS Garrards Horse & Hound (M4 or better.) Fr5 Natasha Day \$14.70, btn 3.6m, wnr SLIPNSLIDE Fr6 1:56.1, 56.5 (28.3, 31.2, 28.5, 28.0) restrained at start, 1 out - 1 back at bell

1-10 ALBPARK 28FEB09 2138MS Christian Cullen (CLM) Sr2 John McCarthy \$2.10 fav, HD, 1.1m, 2nd THE MARKET MINOR Sr3 2:00.5, 59.1 (32.7, 29.0, 30.3, 28.8) 3 wide middle stages, leader at bell, swabbed

5-10 GOLDCST 14MAR09 2100MS Tabonline.Com.Au (M0 Or Better.) Fr7 John McCarthy \$14.00, btn 7.2m, wnr CONNOR PATRICK NZ Sr2 1:59.4, 57.9 (30.9, 31.5, 29.0, 28.9) restrained at start, 3rd horse 3 wide at bell, 3 wide late with trail

10. Found the line well out wide for fifth last start. He needs some luck from this barrier but rarely runs a bad race and should be included. Value chance.

FOWLER FACTS: ME N JIM (7) appeals strongly. He will go back off the wide gate and hope to get a three-wide "ride" into the race. Only has to reproduce last week's second to Connor Patrick at this distance to win this race and will be fitter as that was his first run in six weeks last weekend. NICKYS FALCON (10) is best known in claiming grades but his fifth in the race just mentioned was sound as he hit the line hard and came wide in the process. ROLLERCOASTER ROAD (5) should get to the front but he is a little suspect thesedays at 2100m but he can't be totally ruled out. JACKSON GRANT (4) is coming out of the same race and ran a cheeky race at big odds. Shorter price this time. It's hard to make a serious case for the others.

SELECTIONS: ME N JIM (7) NICKYS FALCON (10) ROLLEFCOASTER ROAD (5) JACKSON GRANT (4)

Suggested bet: ME N JIM (7) straight out.

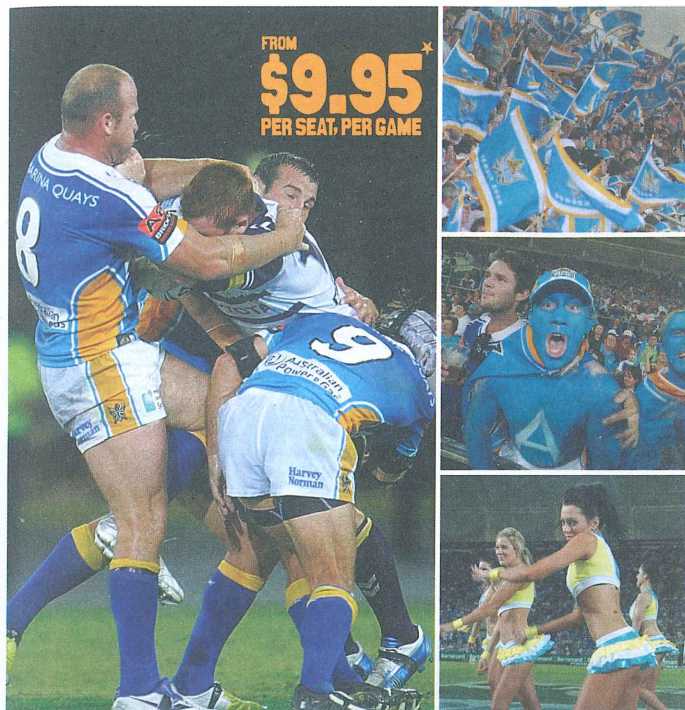

FROM
\$9.95*
PER SEAT, PER GAME

**THERE'S NOTHING LIKE BEING THERE...
IT'S NOT TOO LATE!
GRAB YOUR 09 MEMBERSHIP NOW**

It's not too late to become a Jetstar Titans Member - guarantee your spot at Skilled Park to experience all the big clashes this season!

Memberships start from just \$9.95* per game, so don't miss your guaranteed ticket to the Gold Coast's most exciting live entertainment.

It's your team... you belong, and you make all the difference so get your Titans membership today and don't miss a minute of the action at every home game in 2009!

-  **Guaranteed reserved seat at every big game**
-  **Exclusive member merchandise and events**
-  **LIVE, affordable family entertainment**
-  **Support the Gold Coast it's your team**

Jet 



VISIT TITANS.COM.AU OR CALL 07 5581 0190

*\$9.95 is based on per seat per game when purchasing a Family of 4 membership package (2 adults/2 juniors) in specified category averaged over 12 regular season home games.

SEW-EURODRIVE QUEENSLAND OAKS (G1)

3YO Fillies. 3MA0 Or Better. . Open to all 3yo fillies. Prizemoney paid 1st to last. NDC. NMC. RBD.

Of \$75,000 1st \$45,000, 2nd \$15,000, 3rd \$7,500, 4th \$3,750, 5th \$1,250, 6th-10th \$500

Track Record: 1:55.2 Double Identity 18/10/2002, Tailamade Lombo 20/10/2000

2100 METRES

MOBILE START

| No | Form | Horse | Trainer | Driver | Hcp |
|----|--------|-----------------------|-------------------|-----------------|-----|
| 1 | 2s1122 | STERITA | K E Manning | K E Manning | FT |
| 2 | 022824 | KEPPEL BAY | W F Dixon | N C Rasmussen | FT |
| 3 | 624d32 | AY TEE EM | P T Salathiel | P T Salathiel | FT |
| 4 | 111101 | IMA SPICEY LOMBO | P R J Fitzpatrick | B P Fitzpatrick | FT |
| 5 | 111311 | MAKING MAGIC | W F Dixon | G W Dixon | FT |
| 6 | 1s1111 | CATWALK BEAUTY | D M Rodney | G W Bowyer | FT |
| 7 | 111322 | THIRD STRIKE (1st Em) | V L Rasmussen | S R Graham | FT |

Second Row

| | | | | | |
|----|--------|--------------------|-------------------|--------------|----|
| 8 | 514113 | LIFE INTHEFASTLANE | P R J Fitzpatrick | Gavin Lang | FT |
| 9 | 111111 | FOR DEAR LIFE | W E Honan | G W Bennett | FT |
| 10 | s31223 | ELIXIR | B K Aylett | N R Jack | FT |
| 11 | 131135 | FOREVER AFTER | J P McCarthy | L A McCarthy | FT |

1 STERITA

3A2 3MA0

Driver: Kerryn Manning

Breeder: K A Traianidis

Owner: S Godino, R Merola

BAY/BROWN FILLY 3YRS FALCON STEELSTER USA - JARITA (Classic Garry)

BLACK, WHITE SEW EURODRIVE LOGO, COLLAR & CUFFS

Trainer: Kerryn Manning (Great Western)

33611712-s1122

TS: 4-2-2-0

LS: 9-3-1-2

LT: 13-5-3-2

LTS: \$60,985

Win: 38% Place: 77% MS: 11-5-3-0

TRK: 1-0-1-0

DistRge: 9-4-3-0

BMRDistRge: 1:59.7MS

1-9 STAWELL 23FEB09 1780MS Stawell Vicbred (3A0 to 3A1)
Fr3 Kerryn Manning \$1.20 fav, 10.2m, 9.8m, 2nd TAKE-
ABOW Sr2 1:59.8, 59.9 (31.8, 30.1, 29.7, 30.2) gate speed,
led, leader at bell

2-6 ALBPARK 07MAR09 2138MS App 3YO Fy Ht 1 (3MA0 Or
Better.) Fr3 Kerryn Manning \$2.50, btn 5.9m, wnr FOR
DEAR LIFE Fr1 2:01.2, 56.8 (32.4, 31.8, 29.5, 27.3) gate
speed, leader at bell

2-10 GOLDCST 14MAR09 2100MS App 3YO Fy Final (3MA0 Or
Better.) Fr4 Kerryn Manning \$4.50, btn 1.4m, wnr FOR
DEAR LIFE Fr5 1:59.1, 59.1 (31.3, 30.0, 30.4, 28.7) pre-race
blood test, gate speed, behind leader at bell, swabbed

1. Good beginner who has had every chance at her past 2

QLD placings. She should get every chance again here from the ace barrier and can place again.



2 KEPPEL BAY

3A0 3MA0

Driver: Natalie Rasmussen

Breeder: Castle Family Pty Ltd

Owner: Dalcom Corporation Pty Ltd (Mgr: R J Proberts), Negama Holdings Pty Ltd (Mgr: R J Proberts)

BAY FILLY 3YRS

CHRISTIAN CULLEN NZ - NICKEL CASTLE (Butler B G Usa)

LIGHT BLUE, DARK BLUE D, GOLD & RED STRIPED SLEEVES, LIGHT BLUE CUFFS

242222175123231-s022824

TS: 6-0-3-0

LS: 15-3-7-2

LT: 21-3-10-2

LTS: \$366,225

Win: 14% Place: 71% MS: 18-3-9-2

TRK: 1-0-0-0

DistRge: 12-2-4-2

BMRDistRge: 1:58.3MS

8-9 COBRAM 02MAR09 2170MS G Croxford Tribute (3A0 to
3A2) Fr1 Greg Sugars \$3.40 fav, btn 14.7m, wnr WE DARE
TO DREAM Sr3 1:58.0, 59.4 (28.9, 30.8, 30.4, 29.0) gate
speed, led, leader at bell

2-5 ALBPARK 07MAR09 2138MS App 3YO Fy Ht 2 (3MA0 Or
Better.) Fr1 Natalie Rasmussen \$3.60, btn 1.9m, wnr LIFE
INTHEFASTLANE Fr4 2:03.5, 57.2 (32.9, 31.7, 30.2, 27.0)
behind leader at bell

4-10 GOLDCST 14MAR09 2100MS App 3YO Fy Final (3MA0 Or
Better.) Sr1 Natalie Rasmussen \$12.00, btn 13.6m, wnr
FOR DEAR LIFE Fr5 1:59.1, 59.1 (31.3, 30.0, 30.4, 28.7)
pre-race blood test, held up early, 4th fence at bell, swabbed

L/Win BENDIGO 17AUG08 2150MS Abc 2YO Fillies Final (2YO) Fr4 Gavin
Lang \$7.90, 5.3m, 1.4m, 2nd DREAMS OF HEAVEN Sr2 1:58.3,
57.3 (30.6, 29.8, 27.8, 29.5) pre race swab, 1 out - 1 back at bell, swabbed

2. Got a long way back along the pegs last start and found the line ok for 4th. She is better drawn now so expect an improved showing. Value chance.



3 AY TEE EM

3A1 3MA0

Driver: Peter Salathiel

Breeder: P T Salathiel, B A Salathiel

Owner: P T Salathiel, B A Salathiel

BAY FILLY 3YRS

MACH THREE CA - ATOMIC FUSION

RED, ROYAL BLUE & YELLOW BARS, RED SLEEVES WITH YELLOW STRIPE, YELLOW & ROYAL BLUE CUFFS

s221s62221192128-s1624d32

TS: 7-1-2-1

LS: 15-4-7-1

Trainer: Peter Salathiel (Goornong)

LT: 22-5-9-2

LTS: \$65,748

Win: 23% Place: 73% MS: 19-5-8-1

TRK: 0-0-0-0

DistRge: 17-4-7-1

BMRDistRge: 2:00.2MS

d-11

HDPARK 06FEB09 2160MS Nsw Oaks (Gr1) (3MA0 Or
Better.) Sr4 Peter Salathiel, btn, wnr FOR DEAR LIFE Fr2
2:00.9, 57.7 (31.7, 30.7, 29.1, 28.6) 3rd fence at bell, pre
race swab, contacted marker pegs, driver suspended 6
weeks, drive where insufficient room

3-10 ECHUCA 18FEB09 2160MS G Croxford Tribute (3A0 To 3A2-
) Fr5 Damian Wilson \$1.90 fav, btn 5.6m, wnr IT AND A BIT
Fr1 2:01.3, 58.7 (31.9, 31.7, 29.5, 29.2) 3 wide early stages,
restrained middle stages, 2nd horse 3 wide at bell, locked
wheels

2-9 COBRAM 02MAR09 2170MS G Croxford Tribute (3A0 to
3A2) Fr4 Damian Wilson \$10.40, btn 3.6m, wnr WE DARE
TO DREAM Sr1 1:58.0, 59.4 (28.9, 30.8, 30.4, 29.0) 1 out -
2 back at bell

L/Win ECHUCA 01JAN09 1755MS Alabar 3YO Pace (3A0 only) Fr1 Peter Salathiel \$1.40 fav, NK, 14.5m, 2nd WIZARD OF SPEED
NZ Fr2 2:03.6, 59.5 (33.9, 31.4, 30.3, 29.2) gate speed, led, leader at bell

3. Southern filly who has a handy record but meets a strong field here so place is best.



4 IMA SPICEY LOMBO

3A5 3MA3

Driver: Blake Fitzpatrick

Breeder: R K Grubb, A S Grubb, N R Grubb

Owner: Lombo Standardbreeds Pty Ltd (Mgr: M Lombardo)

BAY FILLY 3YRS

PACIFIC FELLA USA - SEXY LEXY WHITBY

WHITE, RED MALTESE CROSS & ARMBANDS

645372116121-s11101

TS: 6-5-0-0

LS: 13-5-2-1

Trainer: Paul Fitzpatrick (Cawdor)

LT: 19-10-2-1

LTS: \$99,938

Win: 53% Place: 68% MS: 18-10-2-1

TRK: 0-0-0-0

DistRge: 4-2-0-0

BMRDistRge: 1:59.9MS

1-11

HDPARK 30JAN09 2160MS Nsw Oaks Qualifying 2 (3MA0
Or Better.) Fr1 Blake Fitzpatrick \$1.40 fav, 8.3m, 1.7m,
2nd WHODOYOU WANTMETOBE Fr5 2:00.8, 58.2 (31.7,
30.5, 29.5, 28.7) pre race swab, gate speed, leader at bell,
swabbed

10-11 HDPARK 06FEB09 2160MS Nsw Oaks (Gr1) (3MA0 Or
Better.) Fr1 Blake Fitzpatrick \$4.20, btn 6.4m, wnr FOR DEAR
LIFE Fr2 2:00.9, 57.7 (31.7, 30.7, 29.1, 28.6) pre race swab,
galloped out, warning issued

1-9 MENANGL 10MAR09 1609MS Bohemia Crystal (C2 To C3.)
Fr3 Blake Fitzpatrick \$1.60 fav, 2.3m, 1.4m, 2nd BEACH
FIGHTER Fr1 1:58.9, 58.0 (29.3, 31.7, 30.7, 27.3) gate
speed, led, leader at bell

4. Smart Sydney filly who has won 5 from 6 this preparation. She is drawn to go forward here and is with a very good big race combination. Each way.



5 MAKING MAGIC

3A5 3MA0

Driver: Grant Dixon

Breeder: Solid Earth Pty Ltd

Owner: Solid Earth Pty Ltd (Mgr: K Seymour)

BAY/BROWN FILLY 3YRS

FAKE LEFT USA - MAMOUNA (Vanston Hanover Usa)

BLACK & WHITE CHECKS, WHITE SLEEVES

-2111311

TS: 7-5-1-1

Trainer: Bill Dixon (Tamborine)

LT: 7-5-1-1

LTS: \$17,918

Win: 71% Place: 100% MS: 7-5-1-1

TRK: 2-1-0-1

DistRge: 4-3-0-1

BMRDistRge: 1:59.9MS

3-10

GOLDCST 20FEB09 2100MS 3YO Fy Breeders Classic (3A0
Or Better.) Sr1 Grant Dixon \$5.20, btn 7.4m, wnr CATWALK
BEAUTY Fr5 1:58.2, 58.5 (31.8, 30.5, 29.0, 29.5) 1 out - 1
back at bell, shifted out, warning issued, swabbed

1-9 ALBPARK 03MAR09 2138MS Radio Tab (C1 To C2.) Fr3
Grant Dixon \$3.20, 5.9m, 5.9m, 2nd DYNAMIC EXPLORER
Fr6 1:59.9, 58.6 (30.3, 31.6, 29.9, 28.7) death seat at bell,
swabbed

1-8 ALBPARK 10MAR09 1660MS Goa Billboards (C1 Only.) Fr3
Grant Dixon \$1.10 fav, 4.3m, SHFFD, 2nd QUEEN DEL Fr4
1:59.3, 57.9 (28.7, 33.1, 29.4, 28.5) 3 wide early stages,
leader at bell, swabbed

5. Tough filly who had every chance to beat Catwalk Beauty 3 starts ago. This is harder now but she could still sneak into a place.



RACE CONTINUED OVERLEAF

6 CATWALK BEAUTY 3A4 3MA0

Driver: Graeme Bowyer

Breeder: R N Cox, P L Arnott, R Appleton, G Parkinson

Owner: R N Cox, P L Arnott, R Appleton, Est of G Parkinson

BROWN/BLACK FILLY 3YRS P BULLBITE USA - DOWN THE CATWALK (Vanston Hanover Usa)

Fr6

MAROON, WHITE SASH & STRIPED SLEEVES

Trainer: Debbie Rodney (Breakfast Creek)

11111-s1111

TS: 4-4-0-0

LS: 5-5-0-0

LT: 9-9-0-0

LTS: \$152,816

Win: 100%

Place: 100%

MS: 9-9-0-0

TRK: 3-3-0-0

DistRge: 7-7-0-0

BMRDistRge: 1:58.2MS

1-9 GOLDCST 17FEB09 2100MS Qbred Breeders Cla (3A0 Or Better.) Sr2 Peter Greig \$1.40 fav, 1.2m, 4.4m, 2nd THIRD STRIKE Fr3 2:01.4, 59.0 (30.7, 32.5, 29.7, 29.3) pre-race blood test, leader at bell, swabbed

1-10 GOLDCST 20FEB09 2100MS 3Yo Fy Breeders Classic (3A0 Or Better.) Fr5 Graeme Bowyer \$1.40 fav, 2.2m, 5.2m, 2nd THIRD STRIKE Fr3 1:58.2, 58.5 (31.8, 30.5, 29.0, 29.5) pre-race blood test, gate speed, leader at bell, shifted in, swabbed

1-9 ALBPARK 03MAR09 2138MS Sky Channel (C1 To C2.) Fr1 Graeme Bowyer \$1.10 fav, 6.0m, 2.0m, 2nd HAND PEACE Fr2 1:59.3, 57.9 (31.0, 31.1, 30.1, 27.8) caused false start, delayed start, gate speed, leader at bell, swabbed

6. Star local filly who has won all 9 starts. Did plenty of early work 2 starts ago for a very impressive feature win in fast time. She has plenty of speed and is tough enough to overcome this wide barrier. Hard to beat.



7 THIRD STRIKE (1st Emerg) 3A2 3MA0

Driver: Shane Graham

Breeder: R K Morton

Owner: R K Morton

BLACK FILLY 3YRS AS PROMISED USA - LINDRELL (Andrel Usa)

Fr-

PURPLE, YELLOW QUARTERS

Trainer: Vicki Rasmussen (Logan Village)

635744862196378-s41111322

TS: 8-4-2-1

LS: 15-1-1-2

LT: 23-5-3-3

LTS: \$22,166

Win: 22%

Place: 48%

MS: 23-5-3-3

TRK: 11-1-3-2

DistRge: 5-0-3-0

3-9 GOLDCST 05FEB09 1609MS Www.Wigsqueensland (CO only.) Sr1 Shane Graham \$7.80, btn 7.4m, wnr FOREVER AFTER Fr4 2:00.0, 58.2 (28.6, 33.2, 30.1, 28.1) 3rd fence at bell

2-9 GOLDCST 13FEB09 2100MS Qbred Breeders Cla (3A0 Or Better.) Fr3 Shane Graham \$7.80, btn 1.2m, wnr CATWALK BEAUTY Sr2 2:01.4, 59.0 (30.7, 32.5, 29.7, 29.3) gate speed, behind leader at bell

2-10 GOLDCST 20FEB09 2100MS 3Yo Fy Breeders Classic (3A0 Or Better.) Fr3 Shane Graham \$9.40, btn 2.2m, wnr CATWALK BEAUTY Fr5 1:58.2, 58.5 (31.8, 30.5, 29.0, 29.5) gate speed, behind leader at bell, tightened, dropped foot, swabbed

L/Win REDCLIF 28JAN09 1780MS Glenfield Comfort (RO Or Better.) Fr1 Shane Graham \$1.70 fav, HFNK, HD, 2nd OLIVER BEER Fr3 2:00.7, 59.4 (30.8, 31.5, 30.3, 29.1) pre-race blood test, leader at bell, swabbed

7. Has been placed at her past 7 starts but she looks outclassed from this horror barrier. Prefer in something easier.



Second Row

8 LIFE INTHEFASTLANE 3A4 3MA2

Driver: Gavin Lang

Breeder: J J Yeomans, C Yeomans

Owner: J J Yeomans, C Yeomans

BAY FILLY 3YRS LIFE SIGN USA - INDIGENOUS

Sr1

GREEN & YELLOW DIAGONAL STRIPES

Trainer: Paul Fitzpatrick (Cawdor)

12111833246-s139514113

TS: 9-4-0-2

LS: 11-4-2-2

LT: 20-8-2-4

LTS: \$90,204

Win: 40%

Place: 70%

MS: 19-8-2-3

TRK: 1-0-0-1

DistRge: 11-2-3-3

BMRDistRge: 2:00.6MS

1-9 MENANGL 24FEB09 1609MS Starr Partners Pace (CO Only.) Fr1 Gavin Fitzpatrick \$1.10 fav, 5.8m, HD, 2nd THE RAVENITE Fr9 1:58.8, 57.4 (29.4, 32.1, 30.3, 27.1) gate speed, led, leader at bell, swabbed

1-5 ALBPARK 07MAR09 2138MS App 3YO Fy Ht 2 (3MA0 Or Better.) Fr4 Gavin Fitzpatrick \$1.70 fav, 1.9m, 3.5m, 2nd KEPPEL BAY Fr1 2:03.5, 57.2 (32.9, 31.7, 30.2, 27.0) gate speed, leader at bell, swabbed

3-10 GOLDCST 14MAR09 2100MS App 3YO Fy Final (3MA0 Or Better.) Sr4 Gavin Fitzpatrick \$7.70, btn 11.1m, wnr FOR DEAR LIFE Fr5 1:59.1, 59.1 (31.3, 30.0, 30.4, 28.7) pre-race blood test, 3 wide middle stages, death seat at bell, swabbed

8. Did some midrace work and boxed on ok for a solid 3rd last start. She follows a horse who is likely to take a sit here so place is best.



9 FOR DEAR LIFE 3A4 3MA4

Driver: Greg Bennett

Breeder: W E Honan

Owner: Killarney Farms Pty Ltd (Mgr: W E Honan)

BAY/BROWN FILLY 3YRS LIFE SIGN USA - EXPRESS POST (Stature Usa)

Sr2

BLACK & DARK GREEN CHECKS, BLACK SLEEVES

Trainer: Wayne Honan (Canowindra)

611325111239-s2111111

TS: 7-6-1-0

LS: 11-5-2-2

LT: 18-11-3-2

LTS: \$310,453

Win: 61%

Place: 89%

MS: 18-11-3-2

TRK: 1-1-0-0

DistRge: 8-6-0-1

BMRDistRge: 1:59.1MS

1-10 BTHURST 25FEB09 1730MS Www.Redcross.Org.Au Pace (RO To R1.) Fr1 Wayne Honan \$1.04 fav, 8.6m, 4.9m, 2nd WICKER VIVA Fr5 2:00.0, 59.5 (28.5, 33.2, 30.4, 29.1) gate speed, death seat at bell

1-6 ALBPARK 07MAR09 2138MS App 3YO Fy Ht 1 (3MA0 Or Better.) Fr1 Greg Bennett \$1.50 fav, 5.9m, 1.2m, 2nd STERITA Fr3 2:01.2, 56.8 (32.4, 31.8, 29.5, 27.3) behind leader at bell, swabbed

1-10 GOLDCST 14MAR09 2100MS App 3YO Fy Final (3MA0 Or Better.) Fr5 Greg Bennett \$1.60 fav, 1.4m, 9.7m, 2nd STERITA Fr4 1:59.1, 59.1 (31.3, 30.0, 30.4, 28.7) pre-race blood test, gate speed, leader at bell, swabbed

9. Has won her past 6 starts. She meets a stronger field here than her last start win but she is still the one to beat despite the 2nd line barrier.



10 ELIXIR 3A1 3MA0

Driver: Nathan Jack

Breeder: Equity Lodge Pty Ltd

Owner: B K Aylett

BROWN FILLY 3YRS PARTYWITHTHEBIGDOG USA - TINY MACFABER (James Macfaber)

Sr3

WHITE, GREY HORSEHOES, PINK V & ARMBANDS

Trainer: Brad Aylett (Benalla)

8532341261214-2s31223

TS: 6-1-3-2

LS: 13-3-3-2

LT: 19-4-6-4

LTS: \$46,050

Win: 21%

Place: 74%

MS: 14-4-3-3

TRK: 0-0-0-0

DistRge: 12-4-2-3

BMRDistRge: 2:01.1MS

2-10 HDPAK 30JAN09 2160MS Nsw Oaks Qualifying 3 (3MA0 Or Better.) Sr3 Nathan Jack \$47.10, btn 2.0m, wnr LIFE INTHEFASTLANE Fr7 2:00.6, 57.7 (31.2, 31.3, 29.2, 28.5) pre-race swab, 3 wide early stages, death seat at bell

2-11 HDPAK 06FEB09 2160MS Nsw Oaks (Gr1) (3MA0 Or Better.) Fr5 Nathan Jack \$31.30, btn 9.0m, wnr FOR DEAR LIFE Fr2 2:00.9, 57.7 (31.7, 30.7, 29.1, 28.6) 4th fence at bell, pre-race swab, 3 wide early stages

3-9 SHEPPTN 25FEB09 2190MS G Croxford Tribute (3A0 To 3A2.) Fr3 Nathan Jack \$2.90, btn 5.3m, wnr VILLAGEM Fr5 1:59.6, 58.0 (30.8, 30.9, 28.4, 29.6) gate speed, led, leader at bell, used sprint lane

L/Win Y GLEN 22JAN09 2150MS Slicks Y Valley (3A0 to 3A1) Fr2 Nathan Jack \$2.80 fav, 1.4m, 1.3m, 2nd SAHARA MISS Fr1 2:01.1, 57.0 (31.7, 32.3, 28.7, 28.3) gate speed, led, leader at bell

10. Handy southern filly but this looks too tough from the poor barrier. Prefer others.



11 FOREVER AFTER (ODM) 3A3 3MA0

Driver: Luke McCarthy

Breeder: Solid Earth Pty Ltd

Owner: Solid Earth Pty Ltd (Mgr: K Seymour)

BAY FILLY 3YRS PRESIDENTIAL BALL USA - GIRL FROM IPANEMA (Vanston Hanover Usa)

Sr4

BLUE & GREEN CHECKS, BLUE SLEEVES

Trainer: John McCarthy (Logan Village)

1121414-s1311135

TS: 6-3-0-2

LS: 7-4-1-0

LT: 13-7-1-2

LTS: \$46,872

Win: 54%

Place: 77%

MS: 13-7-1-2

TRK: 4-3-0-0

DistRge: 6-3-0-1

BMRDistRge: 2:01.7MS

1-9 GOLDCST 05FEB09 1609MS Www.Wigsqueensland (CO only.) Fr4 Luke McCarthy \$1.50 fav, 6.3m, 1.1m, 2nd WILD LIFE PRINCESS Fr1 2:00.0, 58.2 (28.6, 33.2, 30.1, 28.1) gate speed, leader at bell, swabbed

3-5 ALBPARK 07MAR09 2138MS App 3YO Fy Ht 2 (3MA0 Or Better.) Fr3 Luke McCarthy \$4.40, btn 5.4m, wnr LIFE INTHEFASTLANE Fr4 2:03.5, 57.2 (32.9, 31.7, 30.2, 27.0) restrained at start, 4th fence at bell

5-10 GOLDCST 14MAR09 2100MS App 3YO Fy Final (3MA0 Or Better.) Sr3 Luke McCarthy \$13.50, btn 14.0m, wnr FOR DEAR LIFE Fr5 1:59.1, 59.1 (31.3, 30.0, 30.4, 28.7) pre-race blood test, broke after start, 3 wide middle stages, 1st horse 3 wide at bell, out of draw in mobile starts

11. Did plenty of midrace work last start and weakened to finish 5th. She needs too much luck now from this poor barrier so place is best.



COMMENTS, SELECTIONS & HONOUR ROLL OVERLEAF

FOWLER FACTS : **CATWALK BEAUTY (6)** faces her toughest test so far as she attempts to keep an unbeaten record intact. Has won nine from nine and as a fast beginner, will keep going forward until she gets to the front. Most impressive in four wins this campaign. **FOR DEAR LIFE** with 11 wins from 18 starts including last week's APG feature is a definite chance and will be driven with cover from the second line. **STERITA (1)** is not as good as **FOR DEAR LIFE** but with good gate speed coupled with barrier one, she has to be included. Her last two seconds have been solid efforts. **IMA SPIECY LOMBO (4)** has built a good record with 10 wins from 19 starts in New South Wales and must be considered in a vintage Oaks field. **KEPPEL BAY (2)** and **AY TEE EM (3)** are place hopes with their good barriers.

SELECTIONS: **CATWALK BEAUTY (6)** **FOR DEAR LIFE (9)** **STERITA (1)** **IMA SPIECY LOMBO (4)**

Suggested bet: **CATWALK BEAUTY (6)** eachway

GARRARD'S HORSE & HOUND

SERVICING THE EQUINE & CANINE
INDUSTRIES OF AUSTRALASIA

- Extensive range of equine & canine nutritional supplements and veterinary supplies
- Equine & Canine saddlery, equipment and rugs
- Horseshoes, tools and accessories

- Jockey, Driver and Trainer accessories
- Great selection of Trophies, Jewellery, figurines & glassware
- Presentation Rugs
- Race Silks
- Books, Videos & Photographs

GARRARD'S HORSE & HOUND
SULKY REPAIR SPECIALISTS PHONE 07 3881 1693

Ask about our **FREE** delivery service

BRISBANE

Phone 07 3862 6117

GOLD COAST

Phone 07 5574 3255

TOWNSVILLE

Phone 07 4729 0351

NEWCASTLE

Phone 02 4952 8863

SYDNEY

Phone 02 9571 6144

BENDIGO

Phone 03 5449 3460

ADELAIDE

Phone 08 8374 2288

PERTH

Phone 08 9204 1655

DARWIN

Phone 08 8947 2856

CHRISTCHURCH

Phone 03 338 2315

CAMBRIDGE

Phone 07 823 5962

PUKEKOHE

Phone 09 238 4293

GARRARD'S
a family
owned
business

Australian Free Call
1800 060 896
New Zealand Free Call
0800 427 333

GARRARD'S EQUINE VETERINARY PRACTICE

A mobile equine veterinary service to your stable or property
Servicing Queensland, New South Wales and Victoria

FREE CALL 1300 791 688

for all appointments and further information

Our fully-qualified veterinarians include:

DR KEVIN SQUIRE

DR GRAHAM DOHERTY

DR CLAUDIA SKINNER

DR DAVID HODGE

DR CORRINE COOPER

DR EMMA BISHOP

DR ANGELA MCLEOD

DR VIRGINIA BROSAN

Committed to Optimum Stable Health,
Equine Racing Fitness and Horse Welfare

QUEENSLAND OAKS – HONOUR ROLL

| YEAR | STAKES | HORSE AND DRIVER | DISTANCE | RATE |
|------|----------|---------------------------------|----------|--------|
| 2008 | \$75,000 | RIVERBOAT ROSIE NZ (AM Donohoe) | 2100m | 2:02.1 |
| 2007 | \$75,000 | DANCE OF LIFE (BP Fitzpatrick) | 2138m | 1:56.6 |
| 2006 | \$50,000 | ALL PROMISES (Lola J Weidemann) | 2138m | 1:57.9 |
| 2005 | \$50,000 | WHITE THUNDER (TJ Robinson) | 2138m | 1:58.2 |
| 2004 | \$49,000 | TURKANA NZ (RT May) | 2138m | 1:58.3 |
| 2003 | \$48,500 | ASHLEES BABE (PW Morris) | 2138m | 1:57.6 |
| 2002 | \$50,000 | SPARKLING MELODY (SR Graham) | 2138m | 1:56.6 |
| 2001 | \$48,000 | FIVE STAR COMFORT (CA Petroff) | 2138m | 1:58.6 |
| 2000 | \$47,175 | TUPELO ROSE NZ (TE Demmler) | 2138m | 1:59.2 |
| 1999 | \$49,445 | LOMBO ADREAMIN (GW Bennett) | 2138m | 1:58.7 |
| 1998 | \$50,000 | TAILAMADE LOMBO (CA Alford) | 2100m | 2:00.3 |
| 1997 | \$48,860 | KATES FIRST NZ (PC Ferguson) | 2100m | 1:59.4 |
| 1996 | \$19,750 | SMOOTH LEYENDA (GR Watts) | 2100m | 2:01.7 |
| 1995 | \$20,000 | MADAM STEWARD (DW Graham) | 2100m | 1:59.9 |
| 1994 | \$20,000 | PAMMY BAM (RW Jack) | 2100m | 2:01.3 |
| 1993 | \$19,948 | BUTLERS LOVE (CJ Gleeson) | 2100m | 2:00.7 |
| 1992 | \$20,000 | IN A WHISPER (LR Bennetts) | 2100m | 2:01.0 |
| 1991 | \$19,900 | SWEET CLEMENTINE (GW Bowyer) | 2100m | 2:00.4 |
| 1990 | \$20,000 | SWING OUT SISTER NZ (D Aiken) | 2100m | 2:02.1 |
| 1989 | \$20,000 | HAPPY HALDON (WD Bottrell) | 2100m | 2:03.1 |
| 1988 | \$20,000 | HANDBANK (VJ Knight) | 2100m | 2:00.4 |
| 1987 | \$20,000 | GIRL CALLED DESTINY (NW Scott) | 2100m | 2:01.3 |
| 1986 | \$15,000 | GOLDRUSH GIRL (LC Chant) | 2100m | 1:16.2 |
| 1985 | \$10,000 | FLIRTABLE (GW Martin) | 2100m | 1:17.2 |
| 1984 | \$10,000 | MY RAMPAGE (E Takacs) | 2100m | 1:19.3 |
| 1983 | \$10,000 | EERAM'S CHOICE (A Berg) | 2110m | 1:17.0 |
| 1982 | \$ 5,000 | LACHLAN MISSIE (BP Hancock) | 2110m | 1:18.9 |
| 1981 | \$ 5,000 | SUE CITY SUE (G LeFoe) | 2110m | 1:19.1 |
| 1980 | \$ 5,000 | ASHTON LASS (K Dowd) | 2110m | 1:18.3 |
| 1979 | \$ 5,000 | AMBER LOBELL (W Honan) | 2110m | 1:18.8 |
| 1978 | \$ 5,000 | JAN'S CHANCE (K Addison) | 2110m | 1:18.5 |
| 1977 | \$ 5,000 | REMEMBER JOY (D Pritchard) | 2110m | 1:18.4 |
| 1976 | \$ 3,000 | SCANDALOUS (G LeFoe) | 2110m | 1:18.7 |
| 1975 | \$ 3,000 | FINE JADE (W Honan) | 2110m | 1:22.1 |
| 1974 | \$ 3,000 | ROYAL DOLL (N Strong) | 2110m | 1:20.2 |
| 1973 | \$ 3,000 | LAPAE (B Cashman) | 10 1/2f | 2:6.3 |
| 1972 | \$ 2,500 | REPENTANT LEISURE (N Hargraves) | 10 1/2f | 2:8.7 |

SEW EURODRIVE



4BC 1116 NEWS TALK PACE

M2 To M3. DC. MC. PBD/M.

Of \$10,001 1st \$6,701, 2nd \$2,000, 3rd \$1,000, 4th \$300

Track Record: 1:55.2 Double Identity 18/10/2002, Tailmade Lombo 20/10/2000

2100 METRES

MOBILE START

| No | Form | Horse | Trainer | Driver | Hcp |
|----|--------|-----------------------|---------------|-------------------|-----|
| 1 | 314454 | JACCKA LON NZ | B J Connelly | B M Cowen (C,cl) | FT |
| 2 | 729231 | CASHMERE SPIRIT NZ | J P McCarthy | A J McCarthy | FT |
| 3 | 338s71 | VILLAGE THRILLER | D W Graham | D W Graham | FT |
| 4 | 458986 | TEQUILA SIPPER | A E Johnson | G W Dixon | FT |
| 5 | 442743 | ABERCROMBIE MORGAN | W T Graham | C A Turpin (C,cl) | FT |
| 6 | 315618 | TOP SHELF HANOVER USA | S L Burrows | S L Burrows | FT |
| 7 | 233379 | ZANE PATRICK NZ | V L Rasmussen | S R Graham | FT |

-----Second Row-----

| | | | | | |
|----|--------|-------------------|---------------|-------------------|----|
| 8 | 476917 | OLIVER ROYAL | M A Dux | M J Dux | FT |
| 9 | 207685 | BEEF CITY BEAU | J P McCarthy | L A McCarthy | FT |
| 10 | s13241 | CONNOR PATRICK NZ | S T Sanderson | T J Dawson (C,cl) | FT |

1 JACCKA LON NZ

C18 M3

Driver: Brad Cowen (C,cl)

Breeder: G K Gray, C F Small, A G Small

Owner: Arbit Each Way Pty Ltd (Mgr: J Nieuwenburg)

BAY/BROWN GELDING 9YRS LIVE OR DIE USA - LADY JACCKA NZ

BLACK, WHITE STARS, RED SLEEVES

Trainer: Brad Connelly (Tamborine Village)

567s60870-342961644314454 TS: 15-2-1-2 LS: 22-0-3-2 LT: 158-29-33-23 LTS: \$192,924

Win: 18% Place: 54% MS: 72-28-7-6 TRK: 3-0-0-0 DistRge: 57-20-7-4 BMRDistRge: 1:59.0MS

4-7 ALBPARK 21FEB09 264755 Nbn Television (C6 or better, DISC) 20 Fr3 Luke McCarthy \$9.30, btn 9.0m, wnr BENNY MAC NZ 20 Fr5 2:02.4, 58.6 (32.2, 31.6, 30.2, 28.4) death seat at bell

5-10 ALBPARK 07MAR09 1660MS 7 Days To Watpac Id09 (M2 To M3.) Fr3 Brad Cowen \$48.20, btn 11.3m, wnr RIVERBOAT STAR Fr4 1:55.0, 57.4 (27.2, 30.6, 29.0, 28.4) gate speed, 1 out - 1 back at bell

4-9 GOLDCAST 14MAR09 1609MS Harness Racing Queensland (M2 To M3.) Sr1 Brad Cowen \$45.60, btn 2.1m, wnr JACK AND SIMON Fr2 1:56.7, 57.6 (27.7, 31.4, 29.1, 28.5) 3rd fence at bell

L/Win ALBPARK 17JAN09 2138MS Dave Knudsen Retravision (M1 Only.) Fr1 Brad Cowen \$3.30 fav, 4.3m, 1.3m, 2nd THE AP- PRENTICE Fr3 2:00.6, 58.8 (31.6, 31.5, 29.2, 29.6) gate speed, leader at bell, swabbed

1. Took inside runs for a fast finishing fourth last start. He is likely to get every chance from the ace barrier and could feature. Value chance.

2 CASHMERE SPIRIT NZ

C8 M2

Driver: Andrew McCarthy

Breeder: G V Maginness

Owner: M R Moss

BAY GELDING 7YRS SPIRIT OF ZEUS NZ - GLASBURY MAID (NZ)

BLUE & GREEN CHECKS, BLUE SLEEVES

Trainer: John McCarthy (Logan Village)

66169-4315771912233729231 TS: 19-4-4-4 LS: 14-1-0-0 LT: 68-14-11-12 LTS: \$64,804

Win: 21% Place: 54% MS: 47-14-6-9 TRK: 3-1-0-1 DistRge: 31-10-3-7 BMRDistRge: 1:59.0MS

2-9 ALBPARK 14FEB09 2138MS Australian Pacing Gold (M1 to M2) Fr3 Andrew McCarthy \$17.20, btn 3.9m, wnr DEPEND ON DAVEY Sr3 1:58.7, 57.3 (31.3, 30.2, 29.1, 28.2) gate speed, 1 out - 1 back at bell, held up

3-9 ALBPARK 28FEB09 2138MS Sew-Eurodrive (M1 Only.) Fr1 John McCarthy \$8.20, btn 4.6m, wnr MAO MEL Fr4 1:58.7, 57.3 (31.7, 30.0, 29.1, 28.2) gate speed, leader at bell, pulled hard

1-10 GOLDCAST 14MAR09 2100MS Goa Billboards (M1 Only.) Fr1 Andrew McCarthy \$5.10, NK, 3.4m, 2nd WHIPPERS IMAGE Fr7 1:59.0, 58.1 (31.0, 31.2, 29.4, 28.7) gate speed, behind leader at bell, swabbed

2. Was well driven to score last start. He has been going well in recent starts and should be in the firing line from this good barrier. Each way.

3 VILLAGE THRILLER

C14 M2

Driver: Darrel Graham

Breeder: Rebdon Livestock Pty Ltd

Owner: Whats On Pacing Group (Mgr: N B Watson)

BROWN/BLACK GELDING 8YRS VILLAGE JASPER USA - BRIGHT EMBERS

GOLD & GREEN STRIPES, GOLD YOKE & SLEEVES

Trainer: Darrel Graham (Fernvale)

54s32283762-1040777338s71 TS: 12-2-0-2 LS: 21-1-4-3 LT: 104-20-14-13 LTS: \$143,712

Win: 19% Place: 45% MS: 43-18-3-5 TRK: 2-0-0-1 DistRge: 33-15-3-3 BMRDistRge: 1:58.9

8-9 ALBPARK 06DEC08 2138MS Silks In A Marquee (CLM) Sr1 Jason Turner \$16.00, btn 23.3m, wnr EX AIRE SIX Fr6 1:58.6, 58.6 (29.8, 31.7, 30.2, 28.4) 4th fence at bell

3-7 GOLDCAST 26FEB09 1609MS Watpac Id09 Pace (C8 To C12.) Fr6 Scott Kunde \$13.70, btn 12.7m, wnr LAGUNA BEACH NZ Sr1 1:58.4, 58.8 (28.1, 31.5, 29.8, 29.0) restrained at start, 4th fence at bell, no clear run

1-9 ALBPARK 07MAR09 2138SS The Gold Coast Bulletin (CLM) 10 Fr1 Darrel Graham \$7.20, 3.9m, NK, 2nd WHYWASNTITOLD FT Fr3 2:01.7, 58.5 (32.0, 29.7, 29.7, 28.8) checked after start, 3 wide middle stages, leader at bell, shifted out, swabbed

3. This is harder than his last start win and others have more appeal.

4 TEQUILA SIPPER

C10 M2

Driver: Grant Dixon

Breeder: Compensation International Pty Ltd

Owner: S V Hunter

BROWN/BLACK GELDING 10YRS FAKE LEFT USA - ATHENE (Umbrella Fella Usa)

Fr4

BLACK, RED V & STRIPED SLEEVES

Trainer: Alan Johnson (Deception Bay)

188710-s918115r0112458986 TS: 17-5-1-0 LS: 14-6-1-0 LT: 45-14-3-1 LTS: \$47,505

Win: 31% Place: 40% MS: 37-13-2-1 TRK: 1-0-0-0 DistRge: 21-7-0-1 BMRDistRge: 1:58.3MS

9-9 ALBPARK 07FEB09 1660MS Sky Channel Pace (M1 to M2) Fr6 Grant Dixon \$27.60, btn 23.2m, wnr LIVELY HIGHLANDER NZ Fr4 1:54.4, 56.6 (28.5, 29.7, 28.3, 28.3) death seat at bell, back in mobile draw

8-8 ALBPARK 10FEB09 2138MS The Gold Coast Bul (C6 or better.) Fr7 Grant Dixon \$5.30, btn 23.8m, wnr MOTU ADIOS HANOVER NZ Fr5 1:59.7, 60.0 (30.4, 30.9, 30.7, 29.3) gate speed, 3 wide early stages, leader at bell

6-9 GOLDCAST 14MAR09 1609MS Harness Racing Queensland (M2 To M3.) Fr4 Grant Dixon \$25.60, btn 5.9m, wnr JACK AND SIMON Fr2 1:56.7, 57.6 (27.7, 31.4, 29.1, 28.5) 1 out - 2 back at bell, no clear run

L/Win ALBPARK 03JAN09 2138MS Watpac Id09 Updates (M1 Only.) Fr3 Mathew Neilson \$3.10 fav, 5.7m, 1.6m, 2nd BRAVE TOLI Fr1 1:58.3, 58.6 (29.6, 30.0, 28.4, 30.2) gate speed, leader at bell, swabbed

4. Had no luck last start when sixth. He is likely to go forward here but is not suited by the 2100M journey. Place is best.

5 ABERCROMBIE MORGAN

C11 M4

Driver: Chantal Turpin (C,cl)

Breeder: E H Bennetts, S E Bennetts

Owner: L R Bennetts, J D Peard, M J Ryan

BAY GELDING 8YRS PANORAMA USA - SOUTHERN COUNTESS (Southern Gentleman Usa)

Fr5

BLUE, WHITE STRIPED SLEEVES

Trainer: Wayne Graham (Beaunesart)

s1-1212907313715162442743 TS: 22-5-4-3 LS: 8-3-1-0 LT: 98-19-16-12 LTS: \$88,524

Win: 19% Place: 48% MS: 74-19-11-11 TRK: 7-1-1-2 DistRge: 41-12-4-7 BMRDistRge: 1:57.6MS

7-7 ALBPARK 28FEB09 2138MS Barrier Reef Pools (M4 or better.) Fr1 Wayne Graham \$33.90, btn 11.8m, wnr WASHAKIE NZ Fr4 1:57.8, 56.3 (30.0, 30.5, 28.8, 27.5) restrained at start, 3rd fence at bell

4-7 ALBPARK 10MAR09 2138MS Nbn Television (C8 Or Better.) Fr1 Shane Graham \$5.10, btn 9.0m, wnr TOP SHELF HANOVER USA Fr6 1:59.6, 57.3 (32.3, 30.4, 28.0, 29.3) slowly out, 1 out - 1 back at bell, shifted out

3-9 GOLDCAST 14MAR09 1609MS Harness Racing Queensland (M2 To M3.) Fr5 Chantal Turpin \$10.80, btn 1.6m, wnr JACK AND SIMON Fr2 1:56.7, 57.6 (27.7, 31.4, 29.1, 28.5) restrained at start, 1 out - 4 back at bell, 3 wide late with trail

L/Win ALBPARK 10JAN09 2138MS App Finals 14/03/09 (M2 to M3) Sr3 Shane Graham \$13.70, 3.1m, 2.4m, 2nd BEEF CITY BEAU Sr1 1:57.6, 58.8 (30.3, 31.3, 29.4, 29.4) pre-race blood test, three wide middle stages with trail, 1 out - 4 back at bell, swabbed

5. Has been disappointing in recent starts and this is no easier. Place at best.

6 TOP SHELF HANOVER USA

C12 M4

Driver: Simon Burrows

Breeder: Hanover Shoe Farms Inc.

Owner: Cold Mountain Stud (Mgr: D A Payne)

BAY MARE 5YRS WESTERN HANOVER (US) - THE HIGH LIFE (US)

Fr6

BLACK, OLD GOLD DIAMONDS & OLD GOLD SLEEVES

Trainer: Simon Burrows (Thagoona)

8711246413163112863315618 TS: 28-9-3-4 LT: 22-5-3-2 LT: 76-18-15-10 LTS: \$161,825

Win: 24% Place: 57% MS: 58-18-7-7 TRK: 15-4-2-2 DistRge: 21-7-4-3 BMRDistRge: 1:59.0MS

6-10 ALBPARK 28FEB09 1660MS Watpac Id09 (M2 to M3) Sr1 Gary Whitaker \$29.10, btn 5.5m, wnr DEPEND ON DAVEY Sr3 1:56.4, 58.5 (28.6, 29.5, 29.4, 29.1) 3rd fence at bell

1-7 ALBPARK 10MAR09 2138MS Nbn Television (C8 Or Better.) Fr6 Simon Burrows \$8.90, 6.6m, 2.3m, 2nd LAGUNA BEACH NZ Fr3 1:59.6, 57.3 (32.3, 30.4, 28.0, 29.3) restrained at start, 1 out - 2 back at bell, inconvenienced, swabbed

8-10 GOLDCAST 14MAR09 2100MS Tabonline.Com.Au (M0 Or Better.) Sr1 Simon Burrows \$18.70, btn 10.3m, wnr CONNOR PATRICK NZ Sr2 1:59.4, 57.9 (30.9, 31.5, 29.0, 28.9) 4th fence at bell, no clear run

6. Sit and sprit mare who never got clear last start when eighth. She is likely to get a long way back from this wide barrier but she will be finding the line well. Value hope.

7 ZANE PATRICK NZ

C8 M3

Driver: Shane Graham

Breeder: P D Hinton, M G Berger

Owner: T D Cort

BAY GELDING 8YRS PANORAMA USA - MOUNT ERIN GIRL (NZ)

Fr7

PURPLE, YELLOW QUARTERS

Trainer: Vicki Rasmussen (Logan Village)

49-3323312239165225233379 TS: 22-1-7-8 LS: 27-0-2-4 LT: 134-8-18-23 LTS: \$76,596

Win: 6% Place: 37% MS: 88-8-14-15 TRK: 7-0-0-2 DistRge: 54-3-10-8 BMRDistRge: 1:58.8MS

3-10 ALBPARK 28FEB09 1660MS Watpac Id09 (M2 to M3) Sr2 Shane Graham \$19.00, btn 1.8m, wnr DEPEND ON DAVEY Sr3 1:56.4, 58.5 (28.6, 29.5, 29.4, 29.1) 3 wide middle stages, 3 wide late with trail, 2nd horse 3 wide at bell

7-10 ALBPARK 07MAR09 1660MS 7 Days To Watpac Id09 (M2 To M3.) Sr2 Shane Graham \$21.90, btn 12.1m, wnr RIVERBOAT STAR Fr4 1:55.0, 57.4 (27.2, 30.6, 29.0, 28.4) 1 out - 3 back at bell

9-9 GOLDCAST 14MAR09 1609MS Harness Racing Queensland (M2 To M3.) Sr3 Shane Graham \$22.50, btn 8.2m, wnr JACK AND SIMON Fr2 1:56.7, 57.6 (27.7, 31.4, 29.1, 28.5) pre-race blood test, 1 out - 3 back at bell, 3 wide late

L/Win ALBPARK 29NOV08 2138MS Watpac Id09 Launches 14/03 (M1 To M2.) Sr2 Shane Graham \$19.50, NK, HFK, 2nd BEEF CITY BEAU Fr4 1:58.8, 58.2 (31.2, 30.6, 29.8, 28.4) 1 out - 1 back at bell, swabbed

7. Hasn't had much luck in recent starts but is drawn poorly again here. Needs too much luck.

-----Second Row-----

8 OLIVER ROYAL

C8 M3

Driver: Michael Dux

Breeder: J T Honan

Owner: N J Moore

BAY GELDING SYRS

ARMORO OLIVER CA - ALKOOMI

Sr1

BLUE, PURPLE BRACES

Trainer: Mark Dux (Park Ridge)

33331-3333162518456476917 TS: 19-3-1-4 LS: 26-4-9-6 LT: 72-16-14-16 LTS:\$83,993

Win: 22% Place: 64% MS: 72-16-14-16 TRK: 12-2-3-5 DistRge: 32-8-7-7 BMRDistRge: 1:58.3MS

9-10 ALBPARK 21FEB09 1660MS Visit Harness.Org.Au To Do (M1 only.) Sr3 Michael Dux \$8.10, btn 7.4m, wnr IM GAZZA NZ Sr1 1:56.2, 57.6 (28.3, 31.4, 30.0, 28.7) inconvenienced score up, 1 out - 4 back at bell, 3 wide late with trail, held up

1-10 ALBPARK 07MAR09 2138MS Garrards Horse & Hound (M1 Only.) Fr1 Trent Dawson \$2.60 fav, HD, NK, 2nd WOBBLY ARCHER NZ Fr2 1:58.3, 58.4 (30.6, 30.6, 29.1, 29.3) death seat at bell, swabbed

7-9 GOLDCST 14MAR09 1609MS Harness Racing Queensland (M2 To M3.) Sr2 Michael Dux \$14.60, btn 5.9m, wnr JACK AND SIMON Fr2 1:56.7, 57.6 (27.7, 31.4, 29.1, 28.5) 1 out - 1 back at bell

8. Tough type who scored a strong win two starts ago. He is not suited by this awkward barrier so place is best.

9 BEEF CITY BEAU

C8 M3

Driver: Luke McCarthy

Breeder: B J Clifton, C M Clifton

Owner: B J Clifton, C M Clifton

BAY GELDING SYRS

CHANDON - EXITUS (Kawartha Robust Usa)

Sr2

BLUE & GREEN CHECKS, BLUE SLEEVES

Trainer: John McCarthy (Logan Village)

12314162-857821132207685 TS: 15-2-3-1 LS: 20-6-4-2 LT: 69-20-14-7 LTS:\$68,155

Win: 29% Place: 59% MS: 69-20-14-7 TRK: 18-5-3-2 DistRge: 29-9-11-1 BMRDistRge: 1:59.1MS

6-6 ALBPARK 14FEB09 2138MS Goa Billboards (M3 or better.) Fr3 Andrew McCarthy \$27.30, btn 10.2m, wnr LIVELY HIGHLANDER NZ Fr4 1:59.5, 55.5 (32.7, 30.2, 28.1, 27.4) 1 out - 1 back at bell

8-10 ALBPARK 07MAR09 1660MS 7 Days To Watpac Id09 (M2 To M3.) Fr7 Luke McCarthy \$40.90, btn 12.8m, wnr RIVERBOAT STAR Fr4 1:55.0, 57.4 (27.2, 30.6, 29.0, 28.4) restrained at start, 2nd horse 3 wide at bell, 3 wide late with trail

5-9 GOLDCST 14MAR09 1609MS Harness Racing Queensland (M2 To M3.) Fr6 Andrew McCarthy \$54.30, btn 5.2m, wnr JACK AND SIMON Fr2 1:56.7, 57.6 (27.7, 31.4, 29.1, 28.5) restrained at start, 1 out - 5 back at bell, 3 wide late with trail

L/Win ALBPARK 13DEC08 2138MS Tony Price (M1 only) Sr1 Trent Dawson \$4.00, 2.8m, HD, 2nd CASHMERE SPIRIT NZ Fr7 2:01.3, 57.7 (31.7, 31.4, 29.2, 28.5) 1 out - 4 back at bell, checked at start, 3 wide late with trail, swabbed

9. Came from well back and wide for a fast finishing fifth last start. He needs luck from this second line barrier but could feature at odds. Value chance.

10 CONNOR PATRICK NZ

C12 M4

Driver: Trent Dawson (C,cl)

Breeder: Glomach Holdings Ltd

Owner: G S Reimer, J E Reimer

BAY GELDING 7YRS

OK BYE USA - DO YOU BROMAC NZ

Sr3

BLACK & YELLOW DIAGONAL STRIPES, WHITE SLEEVES

Trainer: Shane Sanderson (Gatton)

445545493782824-40s13241 TS: 7-2-1-1 LS: 21-5-2-1 LT: 73-18-9-14 LTS:\$89,956

Win: 25% Place: 56% MS: 45-17-4-4 TRK: 1-1-0-0 DistRge: 33-11-5-5 BMRDistRge: 1:59.4MS

2-10 ALBPARK 24JAN09 2138MS Watpac Id09 2Nd Ranks Wed (M2 to M3) Fr7 Glenn Jones \$22.80, btn 1.2m, wnr DEPEND ON DAVEY Sr3 1:57.9, 58.6 (30.3, 30.8, 30.2, 28.4) restrained at start, 3 wide middle stages, 2nd horse 3 wide at bell, 3 wide late with trail

4-10 ALBPARK 07MAR09 1660MS 7 Days To Watpac Id09 (M2 To M3.) Fr5 Neale Scott \$18.00, btn 6.9m, wnr RIVERBOAT STAR Fr4 1:55.0, 57.4 (27.2, 30.6, 29.0, 28.4) pre-race blood test, 3 wide middle stages, death seat at bell

1-10 GOLDCST 14MAR09 2100MS Tabonline.Com.Au (M0 Or Better.) Sr2 Neale Scott \$6.20, 3.6m, 1.3m, 2nd ME N JIM NZ Fr6 1:59.4, 57.9 (30.9, 31.5, 29.0, 28.9) pre-race blood test, death seat at bell, swabbed

10. Strong type who raced without cover last start against a similar field. Has been going well since joining the Shane Sanderson Stable and can overcome this poor barrier. Each way.

FOWLER FACTS : CONNOR PATRICK (10) looked good winning a harder race last Saturday at this trip. He was driven confidently to go the breeze and outstayed them in a 1:59.4 mile rate. As an M4 pacer against an M2-M3 line-up, he is well graded into the bargain. ABERCROMBIE MORGAN (5) also takes advantage of a claiming concession driver and his solid-finishing third to Jack And Simon in a 1:56.7 mile last Saturday was a good performance. Should be in the finish. CASHMERE SPIRIT (2) led and took a sit midrace before sprinting to win at this trip last Saturday. Harder race but in-form. TOP SHELF HANOVER (6) is a smart sit-sprint mare who ran eight last Saturday but ignore that as she had no clear run after bolting in at AP. JACCKA LON (1), VILLAGE THRILLER (3) and TEQUILA SIPPER (4) aren't the worst.

SELECTIONS: CONNOR PATRICK (10) ABERCROMBIE MORGAN (5) CASHMERE SPIRIT (2) TOP SHELF HANOVER (6)

Suggested bet: CONNOR PATRICK (10) straight out.

Gearmotors / Industrial Gear Units / Drive Electronics / Drive Automation / Services



**SEW
EURODRIVE**

SEW-EURODRIVE: The Drive Solution Store



At The Drive Solution Store, the shelves are always stocked, the latest products are readily available, and service is always on hand. Providing complete solutions for all your drive needs, SEW-EURODRIVE can assist you from application engineering right through to after sales service.

- Quality German designed and manufactured
- Worldwide network of sales and service
- Extensive localised stock holdings
- Local Australian assembly
- Specialised product and application support
- 24 hour emergency support

For all your drive needs - look to one provider...

1300 SEW AUS

www.sew-eurodrive.com.au
sales@sew-eurodrive.com.au

Melbourne (Head Office) Sydney Brisbane Townsville Adelaide Perth

Rock on with Faker at the Grand Final

Standout indy rock band 'Faker', famous for their energy, intensity and dance ability, is set to light up the stage with hits including *This Heart Attack* and *Killer on the Loose*.

Supported by local talented DJ Baby Gee and The Academy of Design's fashion parade, this slick entertainment package represents a new image for the sport!

Breath-taking, elevated views of the race track ensure you miss none of the action. Package includes:

- Admission to the racecourse & into Jupiters Pavilion
- Cocktail food
- 4 hour drinks package including beer and wine
- DJ Baby Gee
- Faker – Sydney Rock Band (headline act)

Ticket cost \$89.00

The Jupiters Pavilion is the only place to be Saturday, 28th March, for a massive night of racing, fashion and music.

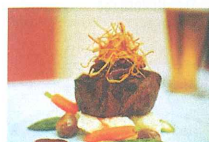

Back a winner.

There are millions of reasons to visit magical Conrad Jupiters. You can stay ahead of the pack with delicious meals from one of our restaurants and celebrate in the irresistible bars. And you'll know you've backed a winner once you discover our 24-hour casino.

Whatever you get up to, it'll be worthy of a photo-finish.

conradjupiters.com.au | BET WITH YOUR HEAD, NOT OVER IT.

Conrad Jupiters practises the responsible service of alcohol.

What will you get up to?

CONRAD
JUPITERS
GOLD COAST



WATPAC 2009 INTERDOMINION PACING CHAMPIONSHIP SERIES - (QUALIFYING HEAT 1)

MO Or Better. Refer to 2009 Watpac Inter Dominion Pacing Championship Series Terms and Conditions

@ www.id09.com.au. NDC. NMC. RBD.

Of \$65,000 1st \$32,500, 2nd \$13,000, 3rd \$7,800, 4th \$5,200, 5th \$2,600, 6th-12th \$557

Track Record: 1:55.2 Double Identity 18/10/2002, Tailmade Lombo 20/10/2000

2100 METRES

MOBILE START

| No | Form | Horse | Trainer | Driver | Hcp |
|----|--------|--------------------|-------------|-----------------|-----|
| 1 | 151127 | DESTREOS NZ | K L Rattray | S W Kunde | FT |
| 2 | 221211 | KARLOO MICK | B J Lew | G W Bennett | FT |
| 3 | 9s1154 | OHOKA UTAH NZ | L J Justice | L J Justice | FT |
| 4 | 711573 | MISTER SWINGER | G F Webster | G F Webster | FT |
| 5 | s89161 | DIAMONDS N FURS NZ | A P Gath | K M Gath | FT |
| 6 | 215136 | OUR BRAHMAN BOY NZ | A P Khouiss | B P Fitzpatrick | FT |
| 7 | 357134 | CINCINNATI KID NZ | M Peace | M Peace | FT |

Second Row

| | | | | | |
|----|--------|-----------------------|--------------|-----------------|----|
| 8 | 511178 | SLIPNSLIDE | L A McCarthy | L A McCarthy | FT |
| 9 | s61213 | MR FEELGOOD USA | T G Butt | A M Butt | FT |
| 10 | 511s69 | FRANCO LIBERTY NZ | D M Belford | D M Belford (C) | FT |
| 11 | 413056 | DECORATED JASPER | P A Rowse | J N Quinlan | FT |
| 12 | 212339 | OUR AWESOME ARMBRO NZ | G C Small | D J Butcher | FT |

1 DESTREOS NZ

C12 M3

Driver: Scott Kunde

Breeder: B T Grice

Owner: S J Stingel

BAY GELDING 6YRS

ASTREOS CA - MELVIN'S SPEED (NZ)

Fr1

NAVY BLUE & WHITE HOOPS

TS: 23-11-5-2

LS: 23-3-1-4

Trainer: Ken Rattray (Jimboomba)

LT: 76-19-12-14

LTS: \$113,277

Win: 25% Place: 59% MS: 38-19-5-3

TRK: 8-5-0-1

DistRge: 21-8-4-2

BMRDistRge: 1:58.2MS

1-4 ALBPARK 24FEB09 2138MS Faker Performs Liv (C8 or better.) Fr3 Scott Kunde \$1.50 fav, 7.7m, 13.0m, 2nd PERFECT PEGASUS Fr1 1:58.2, 57.2 (31.4, 31.8, 29.5, 27.7) gate speed, leader at bell, swabbed

2-10 ALBPARK 07MAR09 1660MS 7 Days To Watpac Id09 (M2 To M3.) Sr3 Scott Kunde \$3.50, btn 2.4m, wnr RIVERBOLT STAR Fr4 1:55.0, 57.4 (27.2, 30.6, 29.0, 28.4) 1st horse 3 wide at bell, 3 wide late

7-9 GOLDST 14MAR09 1609MS Watpac Id09 Prelim Heat 2 (MO Or Better.) Sr1 Scott Kunde \$76.40, btn 8.6m, wnr I AM SAM Fr2 1:54.4, 56.6 (26.8, 31.1, 28.6, 28.0) pre-race blood test, 3rd fence at bell

1. Got to far back along the inside in his heat when 7th. He has early speed and could sneak into a place along the inside.



2 KARLOO MICK

C21 M13

Driver: Greg Bennett

Breeder: M E Lew, D M Lew

Owner: B J Lew, R M Lew

BROWN GELDING 8YRS

PANORAMA USA - MISS JOGALONG

Fr2

WHITE, BROWN MALTESE CROSS & SLEEVES

s114s1133-33226423221211

TS: 14-3-6-3

LS: 8-5-0-2

Trainer: Barry Lew (Dubbo)

LT: 99-41-28-13

LTS: \$696,456

Win: 41% Place: 83% MS: 88-41-22-10

TRK: 2-1-0-0

DistRge: 47-25-12-3

BMRDistRge: 1:58.0MS

2-7 CANBERA 08FEB09 2540MS Canberra Cup (C6 Or Better.) Sr3 Barry Lew \$3.60, btn HFHD, wnr MASTER OF DISGUISE Sr2 2:03.0, 56.7 (34.0, 31.1, 28.1, 28.6) 3 wide early stages, death seat at bell

1-11 HDPARK 27FEB09 2160MS Harold Park Cup (FFA) Fr2 Barry Lew \$4.90, SHFD, 7.4m, 2nd IRON HUDGE NZ Sr4 1:58.4, 57.6 (31.8, 31.6, 28.2, 29.4) 3 wide middle stages, death seat at bell, swabbed

1-9 GOLDST 14MAR09 1609MS Watpac Id09 Prelim Heat 4 (MO Or Better.) Fr1 Greg Bennett \$8.30, 7.7m, HD, 2nd AUCKLAND REACTOR NZ Fr4 1:54.8, 56.5 (28.6, 29.8, 28.7, 27.8) pre-race blood test, behind leader at bell, swabbed

2. Trained the leader to score in his heat last week. He is unlikely to get such a good run here but should still be considered among the leading chances. Each way.



3 OHOKA UTAH NZ

C9 M4

Driver: Lance Justice

Breeder: K Carville, D T Carville

Owner: K Carville, D T Carville

BAY GELDING 4YRS

CHRISTIAN CULLEN NZ - MILWOOD PRIDE (NZ)

Fr3

BLUE, WHITE SHAMROCKS & SLEEVES

3120111610212-212149s1154

TS: 10-4-2-0

LS: 14-6-4-1

Trainer: Lance Justice (Melton)

LT: 24-10-6-1

LTS: \$134,673

Win: 42% Place: 71% MS: 10-6-1-0

TRK: 1-0-0-0

DistRge: 4-4-0-0

BMRDistRge: 1:58.7MS

1-11 CHARLTN 22FEB09 2570MS Charlton Cup (MO Or Better.) FT Fr2 Lance Justice \$1.90 fav, 3.4m., 2nd ROCKY BEAU NZ FT Fr1 2:04.0, 56.3 (31.3, 31.3, 29.2, 27.1) led, leader at bell, swabbed

5-11 GEELONG 28FEB09 2570MS Apco Geelong Pacing Cup (M1 Or Better.) Sr3 Lance Justice \$12.60, btn 4.9m, wnr OUR MALABAR NZ Sr1 2:00.4, 56.8 (31.4, 31.1, 27.9, 28.9) pre-race swab, 3 wide middle stages, death seat at bell

4-9 GOLDST 14MAR09 1609MS Watpac Id09 Prelim Heat 1 (MO Or Better.) Fr3 Lance Justice \$14.10, btn 3.9m, wnr DIAMONDS N FURS NZ Fr7 1:54.6, 57.7 (27.4, 29.5, 29.4, 28.3) pre-race blood test, death seat at bell

3. Did some early work and boxed on well for a close up 4th in his heat last week. He is drawn to go forward here and can feature. Value chance.



4 MISTER SWINGER

C12 M7

Driver: Geoff Webster

Breeder: P F Plummer

Owner: P F Plummer

BAY HORSE 5YRS

VILLAGE JASPER USA - BABY BOOMER (Windshield Wiper Usa)

Fr4

BLACK, SILVER STAR, STARRED SLEEVES

1s2011221-13135216371573

TS: 15-5-1-4

LS: 9-5-3-0

Trainer: Geoff Webster (Bannockburn)

LT: 51-20-6-8

LTS: \$397,536

Win: 39% Place: 67% MS: 42-19-4-4

TRK: 1-0-0-1

DistRge: 27-12-4-2

BMRDistRge: 1:57.6MS

5-14 MVALLEY 07FEB09 3065SS Big6 Hunter Cup (MO Or Better.) 10 Fr3 Geoff Webster \$17.70, btn 6.9m, wnr MR FEELGOOD USA 10 Fr2 1:59.3, 57.0 (29.3, 28.9, 28.0, 29.0) pre-race swab

7-11 GEELONG 28FEB09 2570MS Apco Geelong Pacing Cup (M1 Or Better.) Fr4 Geoff Webster \$2.90 fav, btn 6.2m, wnr OUR MALABAR NZ Sr1 2:00.4, 56.8 (31.4, 31.1, 27.9, 28.9) gate speed, 3 wide middle stages, 1st horse 3 wide at bell, 3 wide late

3-9 GOLDST 14MAR09 1609MS Watpac Id09 Prelim Heat 1 (MO Or Better.) Fr6 Geoff Webster \$10.20, btn 2.9m, wnr DIAMONDS N FURS NZ Fr7 1:54.6, 57.7 (27.4, 29.5, 29.4, 28.3) pre-race blood test, restrained at start, 1 out - 2 back at bell, swabbed

L/Win BALARAT 31JAN09 2710MS Pelstock Ballarat Cup Grp1 (M1 Or Better.) Fr1 Geoff Webster \$4.10, HFNK, HFHD, 2nd MR FEELGOOD USA Fr2 2:00.1, 57.3 (30.5, 29.9, 28.7, 28.6) pre-race swab, behind leader at bell, swabbed

4. Found the line ok when 3rd in his heat last week but he needs the right run to feature here so place is best.



5 DIAMONDS N FURS NZ

C12 M7

Driver: Kate Gath

Breeder: Breckon Bloodstock Limited

Owner: R J Matthews, P Matthews

BROWN GELDING 7YRS

PRECIOUS BUNNY USA - DIAMONDS N GOLD NZ

Fr5

ROYAL BLUE, WHITE CHECKED SASH, WHITE SLEEVE, RED STRIPES

s4287172240s313-s89161

TS: 5-2-0-0

LS: 13-2-3-2

Trainer: Andy Gath (Long Forest)

LT: 53-22-9-3

LTS: \$191,932

Win: 42% Place: 64% MS: 39-21-7-3

TRK: 1-1-0-0

DistRge: 24-14-4-3

BMRDistRge: 1:58.2MS

1-10 MVALLEY 21FEB09 1609MS The Brescia Melbourne Mile (M1 Or Better.) Fr6 Kate Gath \$12.10, HFHD, HD, 2nd BOLD CRUISER NZ Sr2 1:55.2, 56.5 (26.8, 31.9, 28.0, 28.5) 3 wide early stages, outside leader throughout, swabbed

6-11 GEELONG 28FEB09 2570MS Apco Geelong Pacing Cup (M1 Or Better.) Fr2 Kate Gath \$4.90, btn 5.7m, wnr OUR MALABAR NZ Sr1 2:00.4, 56.8 (31.4, 31.1, 27.9, 28.9) gate speed, led, leader at bell

1-9 GOLDST 14MAR09 1609MS Watpac Id09 Prelim Heat 1 (MO Or Better.) Fr7 Kate Gath \$28.40, HD, 2.4m, 2nd CHANGEOVER NZ Fr5 1:54.6, 57.7 (27.4, 29.5, 29.4, 28.3) pre-race blood test, restrained at start, 2nd horse 3 wide at bell, three wide, swabbed

5. Raced 3 wide over the final 700m in his heat when a strong winner. He can feature again here if able to reproduce that strong performance. Value hope.



RACE CONTINUED OVERLEAF

6 OUR BRAHMAN BOY NZ C13 M7

Driver: Blake Fitzpatrick

Breeder: C H Baynes

Owner: G C Dowling, A F Khouis

BAY GELDING 8YRS

PANORAMA USA - BRAHMA GOLD (NZ)

Fr6

CERISE, GREY HOOPED SLEEVES

2s353110-689322215136

TS: 12-2-3-2

LS: 7-2-1-2

Trainer: Alix Khouis (Parkwood)

LT: 72-21-13-10 LTS: \$175,806

Win: 29% Place: 61% MS: 45-10-6-6

TRK: 6-1-2-1

DistRge: 26-10-6-3

BMRDisRge: 1:58.3MS

1-6 HDPARK 20FEB09 2160MS Cool Ridge (M2 Or Better.) Fr2 Cameron Fitzpatrick \$17.70, 1.2m, 4.8m, 2nd IRON HUDGE NZ Fr1 1:58.3, 57.2 (31.3, 31.0, 29.1, 28.1) gate speed, led, leader at bell, swabbed

3-11 HDPARK 27FEB09 2160MS Harold Park Cup (FFA) Sr1 Gavin Fitzpatrick \$11.20, btn 7.5m, wnr KARLOO MICK Fr2 1:58.4, 57.6 (31.8, 31.6, 28.2, 29.4) behind leader at bell

6-9 GOLDCST 14MAR09 1609MS Watpac Id09 Prelim Heat 3 (M0 Or Better.) Fr2 Blake Fitzpatrick \$34.90, btn 7.2m, wnr BLACKS A FAKE Sr1 1:54.1, 57.4 (27.1, 29.6, 29.2, 28.2) pre-race blood test, gate speed, 1 out - 2 back at bell

6. Wasn't far away when 6th in his heat behind Blacks A Fake. Needs too much luck to overcome this wide barrier. Prefer in something easier.



7 CINCINNATI KID NZ C16 M11

Driver: Mark Peace

Breeder: Croon Bloodstock Ltd

Owner: Jade Valley Racing Stables Pty Ltd (Mgr: A Thomas)

BAY HORSE 7YRS

IN THE POCKET USA - MATTER OF FACT NZ

Fr7

DARK BLUE, WHITE BRACES, YOKE & CUFFS

4s33424112-24647300357134

TS: 14-1-1-3

LS: 23-5-3-5

Trainer: Mark Peace (Whittlesea)

LT: 80-20-13-15 LTS: \$271,711

Win: 25% Place: 60% MS: 51-20-6-6

TRK: 1-0-0-0

DistRge: 20-10-2-2

BMRDisRge: 1:56.8MS

1-11 MVALLEY 07FEB09 2100MS Sky Channel Free For All (M1 Or Better.) Fr2 Mark Peace \$3.60, 4.5m, 2.7m, 2nd UNIQUE STYLE Fr1 1:57.3, 55.6 (30.3, 31.0, 28.6, 27.0) pre-race swab, gate speed, led, swabbed

3-11 GEELONG 28FEB09 2570MS Apco Geelong Pacing Cup (M1 Or Better.) Fr6 Mark Peace \$24.70, btn 1.7m, wnr OUR MALABAR NZ Sr1 2:00.4, 56.8 (31.4, 31.1, 27.9, 28.9) restrained at start, 2nd horse 3 wide at bell, 3 wide late with trail

4-9 GOLDCST 14MAR09 1609MS Watpac Id09 Prelim Heat 3 (M0 Or Better.) Fr5 Mark Peace \$16.60, btn 3.6m, wnr BLACKS A FAKE Sr1 1:54.1, 57.4 (27.1, 29.6, 29.2, 28.2) pre-race blood test, gate speed, 1 out - 2 back at bell

7. Ran a handy race when 4th in his heat. He is likely to get far back from this poor barrier so wait for something more suitable.



-----Second Row-----

8 SLIPNSLIDE

C21 M15

Driver: Luke McCarthy

Breeder: J A Pike

Owner: J M McCarthy

BAY GELDING 6YRS

PERFECT ART USA - VANTURK NZ (Vance Hanover Usa)

Sr1

DARK BLUE, GREEN STAR & WHITE OUTLINE, DARK BLUE SLEEVES, GREEN STRIPE & CUFFS

s231399s426-24712511178

TS: 11-4-2-0

LS: 9-1-2-2

Trainer: Luke McCarthy (Jimboomba)

LT: 74-37-12-5 LTS: \$1,153,932

Win: 50% Place: 73% MS: 71-35-12-5

TRK: 12-6-1-0

DistRge: 30-20-5-1

BMRDisRge: 1:55.7MS

1-6 ALBPARK 21FEB09 1660MS Garrards Horse & Hound (M4 or better.) Fr6 Luke McCarthy \$1.10 fav, 1.9m, 1.1m, 2nd LAGUNA BEACH NZ Fr4 1:56.1, 56.5 (28.3, 31.2, 28.5, 28.0) restrained at start, 3 wide middle stages, 1st horse 3 wide at bell, swabbed

7-7 GOLDCST 06MAR09 2100MS "Racing At The Gol (M0 Or Better.) Fr6 John McCarthy \$7.20, btn 26.9m, wnr BLACKS A FAKE Fr2 1:55.3, 56.8 (29.3, 28.3, 28.3, 28.3) 3 wide early stages, 1 out - 1 back at bell, run queried

8-9 GOLDCST 14MAR09 1609MS Watpac Id09 Prelim Heat 2 (M0 Or Better.) Fr6 Luke McCarthy \$31.40, btn 9.6m, wnr I AM SAM Fr2 1:54.4, 56.6 (26.8, 31.1, 28.6, 28.0) pre-race blood test, restrained at start, 1 out - 4 back at bell

8. Failed to run on in his heat after having the 3 wide trail. He follows a horse who will take a sit here and others have more appeal.



9 MR FEELGOOD USA C20 M15

Driver: Anthony Butt

Breeder: Brittany Farms

Owner: Solid Earth Pty Ltd (Mgr: K Seymour), P O'Shea, C Payne

BAY/BROWN HORSE 6YRS GRINFROMEARTOEAR USA - BEST OF MEMORIES (US)

Sr2

YELLOW, DARK GREEN SOUTHERN CROSS STARS

21171133114231867-s61213

TS: 5-2-1-1

LS: 24-9-3-3

Trainer: Tim Butt (Christchurch)

LT: 59-20-9-9 LTS: \$1,633,851

Win: 34% Place: 64% MS: 26-10-2-2

TRK: 1-0-0-1

DistRge: 0-0-0-0

2-10 BALARAT 31JAN09 2710MS Petstock Ballarat Cup Grp1 (M1 Or Better.) Fr2 Anthony Butt \$2.60 fav, btn HFNK, wnr MISTER SWINGER Fr1 2:00.1, 57.3 (30.5, 29.9, 28.7, 28.6) pre-race swab, gate speed, led, leader at bell

1-14 MVALLEY 07FEB09 3065SS Big6 Hunter Cup (M0 Or Better.) 10 Fr2 Anthony Butt \$7.60, HFNK, Hd, 2nd I AM SAM FT - Fr1 1:59.3, 57.0 (29.3, 28.9, 28.0, 29.0) pre-race swab, 3 wide late with trail, swabbed

3-9 GOLDCST 14MAR09 1609MS Watpac Id09 Prelim Heat 2 (M0 Or Better.) Fr7 Anthony Butt \$4.20, btn 4.0m, wnr I AM SAM Fr2 1:54.4, 56.6 (26.8, 31.1, 28.6, 28.0) pre-race blood test, restrained at start, 1 out - 5 back at bell, swabbed

9. Raced 3 wide over the final 800m in his heat and boxed on well for 3rd. He has a very good turn of speed and looks the one to beat here.



10 FRANCO LIBERTY NZ C14 M15

Driver: Dean Belford (C)

Breeder: Spreydon Lodge Ltd

Owner: M R Belford, P J Cranitch

BAY GELDING 8YRS

ARMBRO OPERATIVE USA - LIBERTY FRANCO NZ (Holmes Hanover Usa)

Sr3

BLUE, YELLOW BRACES & ARMBANDS

s5059543r4-129112511569

TS: 13-6-3-0

LS: 25-1-0-4

Trainer: Debra Belford (Redcliffe)

LT: 105-24-15-13 LTS: \$180,605

Win: 23% Place: 50% MS: 52-22-5-4

TRK: 2-0-0-0

DistRge: 41-17-4-4

BMRDisRge: 1:58.0MS

1-6 REDCLIF 17DEC08 2613SS B.A.S.F Termidor C (C8 Or Better. DISC) 20 Fr1 Dean Belford \$3.90, 2.7m, 4.0m, 2nd TIP YOUR HAT 30 Fr1 2:00.8, 58.9 (30.7, 30.3, 29.3, 29.6) three wide middle stages with trail, 1st horse 3 wide at bell, 3 wide late, swabbed

6-7 GOLDCST 06MAR09 2100MS "Racing At The Gol (M0 Or Better.) Fr3 Dean Belford \$32.60, btn 13.5m, wnr BLACKS A FAKE Fr2 1:55.3, 56.8 (29.3, 28.3, 28.3, 28.5) pre-race blood test, 3rd fence at bell

9-9 GOLDCST 14MAR09 1609MS Watpac Id09 Prelim Heat 2 (M0 Or Better.) Sr2 Dean Belford \$104.00, btn 12.1m, wnr I AM SAM Fr2 1:54.4, 56.6 (26.8, 31.1, 28.6, 28.0) pre-race blood test, 1 out - 3 back at bell

10. Got a long way back in his heat and was never in the hunt when 9th. He looks unsuited against this company and others have more appeal.



11 DECORATED JASPER C13 M8

Driver: Jodi Quinlan

Breeder: G E Mannington, K J Rowse, P A Rowse, P L Rowse

Owner: G E Mannington, K J Rowse, P A Rowse, P L Rowse

BROWN GELDING 6YRS

VILLAGE JASPER USA - PAINTED BLACK

Sr4

PURPLE, GREEN & WHITE STRIPED SLEEVES

169825t59s21-12123413056

TS: 11-3-2-2

LS: 14-4-2-1

Trainer: Paul Rowse (Ross Creek)

LT: 47-20-6-5 LTS: \$190,875

Win: 43% Place: 66% MS: 42-20-4-4

TRK: 1-0-0-0

DistRge: 30-16-3-3

BMRDisRge: 1:55.6MS

10-10 BALARAT 31JAN09 2710MS Petstock Ballarat Cup Grp1 (M1 Or Better.) Sr2 Jodi Quinlan \$7.50, btn 70.4m, wnr MISTER SWINGER Fr1 2:00.1, 57.3 (30.5, 29.9, 28.7, 28.6) pre-race swab, 1 out - 1 back at bell, checked and broke

5-11 MVALLEY 07FEB09 2100MS Sky Channel Free For All (M1 Or Better.) Sr2 Jodi Quinlan \$2.50 fav, btn 8.3m, wnr CINCINNATI KID NZ Fr2 1:57.3, 55.6 (30.3, 31.0, 28.6, 27.0) pre-race swab, 3 wide late

6-9 GOLDCST 14MAR09 1609MS Watpac Id09 Prelim Heat 1 (M0 Or Better.) Fr1 Jodi Quinlan \$4.10, btn 6.5m, wnr DIAMONDS N FURS NZ Fr7 1:54.6, 57.7 (27.4, 29.5, 29.4, 28.3) pre-race blood test, gate speed, behind leader at bell, tightened

L/Win MVALLEY 10JAN09 1135MS The Stampedo (M0 Or Better.) Fr7 Jodi Quinlan \$1.60 fav, 1.7m, 5.6m, 2nd SEQUOIHAS SPIRIT NZ Fr6 1:52.8, 57.1 (0., 0., 28.9, 28.2) pre-race swab, restrained at start, 3 wide early stages, swabbed

11. Was only average in his heat when 6th and he is drawn poorly here as well. Prefer others.



RACE CONTINUED OVERLEAF

12 OUR AWESOME ARMBRO NZ (ODM) C15 M10

Driver: David Butcher

Breeder: Westminster Breeding Syndicate

Owner: ATC Trot 2005 Syndicate (Mgr: R G Carr)

Sr5

BAY HORSE 6YRS

ARMBRO OPERATIVE USA - ABBEYBELL (NZ)

WHITE, ROYAL BLUE YOKE & BRACES, RED SLEEVES

Trainer: Geoff Small (Auckland)

23743936111-2407262212339

TS: 13-1-5-2

LS: 18-5-1-4

LT: 61-16-10-9

LTS: \$490,145

Win: 26% Place: 57% MS: 26-12-6-4

TRK: 1-0-0-0

DistRge: 17-10-3-1

BMRDistRge: 2:00.8

3-8 AUKLAND 27FEB09 2200MS () Sr- David Butcher, btn

13.50m, wnr MONKEY KING NZ Sr- 1:58.3,

3-9 AUKLAND 06MAR09 2700MS () Sr- Philip Butcher, btn

10.50m, wnr AUCKLAND REACTOR NZ Sr- 1:58.2,

9-9 GOLDGST 14MAR09 1609MS Watpac id09 Prelim Heat 3

(M0 Or Better.) Fr4 David Butcher \$8.40, btn 279.3m, wnr

BLACKS A FAKE Sr1 1:54.1, 57.4 (27.1, 29.6, 29.2, 28.2)

pre-race blood test, galloped out, tailed out, out of draw in

mobile starts

L/Win CMBRDGE 09JAN09 2700SS () 40 Sr- David Butcher, 5.25m,

3m, 2nd MR RICKY (NZ) Sr- 2:02.8.

12. Broke and was out of play in his heat. He had a quiet trial at Albion Park on Tuesday but needs plenty of luck from this poor barrier. Place at best.



FOWLER FACTS : MR FEELGOOD was responsible for an eye-catching 54.9 second last half here last Saturday when third to I Am Sam and Smoken Up in his 1:54.5 heat. Gets a great ride into the race here and the longer distance should assist. Also fitter as that was his first run in five weeks. KARLOO MICK (2) ran 1:54.9 in his heat win and looked good running away from his rivals. Longer trip can only help and draw is perfect for him. MISTER SWINGER (4) ran third to Diamonds And Furs in the 1:54.6 heat and came from near last. Better drawn now and will get a good trip. OHOKA UTAH (3) and CINCINNATI KID (7) ran handy races in their heats (each fourth) and should be included in wider multiples.

SELECTIONS: MR FEELGOOD (9) KARLOO MICK (2) MISTER SWINGER (4) OHOKA UTAH (3)

Suggested bet: MR FEELGOOD (9) straight out.

ID09 
WATPAC
INTER DOMINION GOLD COAST 2009

 **WATPAC**
www.watpac.com.au

When you choose Watpac, you're choosing a company with vision. We're now represented across Australia, with a diverse portfolio and varied clientele.

Talk to us today about how we can make your visions become realities.

Choose a winner.
Choose Watpac.

Construction | Civil Infrastructure | Mining
Property | Specialty Services





WATPAC 2009 INTERDOMINION PACING CHAMPIONSHIP SERIES - (QUALIFYING HEAT 2)

MO Or Better. Refer to 2009 Watpac Inter Dominion Pacing Championship Series Terms and Conditions @ www.id09.com.au. NDC. NMC. RBD.

Of \$65,000 1st \$32,500, 2nd \$13,000, 3rd \$7,800, 4th \$5,200, 5th \$2,600, 6th-12th \$557

Track Record: 1:55.2 Double Identity 18/10/2002, Tailmade Lombo 20/10/2000

2100 METRES

MOBILE START

| No | Form | Horse | Trainer | Driver | Hcp |
|-------------------|--------|---------------------|---------------|---------------|-----|
| 1 | 122246 | ALBERT STREET | J P McCarthy | A J McCarthy | FT |
| 2 | 333502 | IN MONACO NZ | C L Wootton | Gavin Lang | FT |
| 3 | 8s2214 | IRON HUDGE NZ | M C Rolfe | M C Rolfe | FT |
| 4 | 496218 | OUR MALABAR NZ | L J Justice | L J Justice | FT |
| 5 | s81349 | ZENAD NZ | G C Small | D J Butcher | FT |
| 6 | 756145 | MASTER OF DISGUISE | B P Hancock | D R Hancock | FT |
| 7 | 987113 | WASHAKIE NZ | L A McCarthy | L A McCarthy | FT |
| Second Row | | | | | |
| 8 | 902355 | REPORT FOR DUTY NZ | T G Butt | A M Butt | FT |
| 9 | 121112 | AUCKLAND REACTOR NZ | M Purdon | A G Herlihy | FT |
| 10 | 412231 | I AM SAM | N C Rasmussen | N C Rasmussen | FT |
| 11 | 332228 | PERFECT PEGASUS | I F Fraser | G W Dixon | FT |
| 12 | 118627 | POWER OF TARA NZ | A P Gath | K M Gath | FT |

1 ALBERT STREET

C11 M5

Driver: Andrew McCarthy

Breeder: Tunatia Pty Ltd

Owner: A Wright

BAY/BROWN GELDING 7YRS ALBERT ALBERT USA - STREETS OF HANOVER (Kentucky Usa)

BLUE & GREEN CHECKS, BLUE SLEEVES

Trainer: John McCarthy (Logan Village)

20347421171768-s923122246

TS: 9-1-4-1

LS: 19-4-4-3

LT: 88-17-19-9

LTS:\$93,031

Win: 19% Place: 51% MS: 70-17-17-6 TRK: 5-2-0-0 DistRge: 42-9-10-6 BMRDistRge: 1:59.3MS

2-7 ALBPARK 07FEB09 1660MS Watpac Id09 Pace (M3 or better) Sr1 Andrew McCarthy \$9.70, btn HD, wnr SLIPNSLIDE Fr6 1:54.2, 56.2 (27.3, 30.9, 27.8, 28.4) 1 out - 2 back at bell

4-7 ALBPARK 28FEB09 2138MS Barrier Reef Pools (M4 or better) Fr6 John McCarthy \$14.50, btn 6.6m, wnr WASHAKIE NZ Fr4 1:57.8, 56.3 (30.0, 30.5, 28.8, 27.5) 1 out - 2 back at bell

6-9 GOLDCST 14MAR09 1609MS Watpac Id09 Prelim Heat 4 (MO Or Better.) Sr1 Andrew McCarthy \$28.40, btn 11.7m, wnr KARLOO MICK Fr1 1:54.8, 56.5 (28.6, 29.8, 28.7, 27.8) pre-race blood test, 3rd fence at bell

L/Win GOLDCST 02JAN09 2100MS Watpac Id09 Pace (C8 To C12.) Fr2 Andrew McCarthy \$1.80 fav, 1.5m, 4.9m, 2nd OUR BRAHMAN BOY NZ Fr3 1:59.4, 58.0 (28.9, 34.4, 29.9, 28.1) gate speed, death seat at bell, swabbed

1. Failed to run on in his heat when 6th after racing on the marker line. This is no easier now so others have more appeal.



2 IN MONACO NZ

C9 M4

Driver: Gavin Lang

Breeder: J W Smolenski

Owner: A D Moody, G P Moody

BROWN GELDING 6YRS BEACH TOWEL USA - LAURENT PERRIER (NZ)

DARK BLUE, YELLOW CROSSED SASHES, WHITE SLEEVES, DARK BLUE CUFFS

Trainer: Charlie Wootton (Yarra Glen)

412303911313251-s48333502

TS: 8-0-1-3

LS: 17-5-4-4

LT: 46-15-8-12

LTS:\$149,890

Win: 33% Place: 76% MS: 34-15-4-7

TRK: 1-0-1-0

DistRge: 23-15-2-4

BMRDistRge: 1:58.2MS

5-10 MVALLEY 21FEB09 1609MS The Brescia Melbourne Mile (M1 Or Better.) Fr4 Brian Gath \$5.00, btn 3.2m, wnr DIAMONDS N FURS NZ Fr6 1:55.2, 56.5 (26.8, 31.9, 28.0, 28.5) raced fiercely during the score-up, gate speed, led GEELONG 28FEB09 2570MS Apco Geelong Pacing Cup (M1 Or Better.) Fr5 Brian Gath \$84.40, btn 15.5m, wnr OUR MALABAR NZ Sr1 2:00.4, 56.8 (31.4, 31.1, 27.9, 28.9) gate speed, pulled hard, 3 wide early stages, 1 out - 1 back at bell

10-11 GOLDCST 14MAR09 1609MS Watpac Id09 Prelim Heat 3 (MO Or Better.) Fr1 Mark Purdon \$37.40, btn 2.1m, wnr BLACKS A FAKE Sr1 1:54.1, 57.4 (27.1, 29.6, 29.2, 28.2) pre-race blood test, vet's examination before race, gate speed, leader at bell, swabbed

L/Win MVALLEY 13JUN08 2100MS Italian Cup (M1 Or Better.) Fr6 Brian Gath \$3.30 fav, 1.2m, 1.8m, 2nd SEQUOIAHS SPIRIT NZ Fr5 1:59.2, 57.0 (32.5, 31.1, 29.0, 28.0) pre race swab, gate speed, led, leader at bell, swabbed

2. Did some early work and then took inside runs for a handy 2nd in his heat. He should get a good run again from this good barrier and could sneak into a place.



3 IRON HUDGE NZ

C8 M3

Driver: Mark Rolfe

Breeder: S B Phillips, A M Phillips

Owner: M C Rolfe, S C Fletcher

BAY/BROWN GELDING 6YRS HOLMES HANOVER USA - PAYSON SALLY (NZ)

BLACK WITH WHITE R

Trainer: Mark Rolfe (Londonderry)

1121115613-s31322448s2214

TS: 12-2-4-2

LS: 13-7-2-1

LT: 32-10-8-4

LTS:\$155,961

Win: 31% Place: 69% MS: 27-10-7-3

TRK: 2-0-0-1

DistRge: 17-7-5-3

BMRDistRge: 1:57.9MS

2-11 HDPAK 27FEB09 2160MS Harold Park Cup (FFA) Sr4 Mark Rolfe \$2.60 fav, btn SHFHD, wnr KARLOO MICK Fr2 1:58.4, 57.6 (31.8, 31.6, 28.2, 29.4) 1st horse 3 wide at bell

1-9 HDPAK 06MAR09 2160MS Allied Express (M2 To M4.) Fr1 Mark Rolfe \$1.20 fav, 13.3m, HFNK, 2nd FRANCO NESTER NZ Fr7 1:57.9, 55.9 (31.8, 30.9, 28.3, 27.6) gate speed, led, leader at bell, swabbed

4-9 GOLDCST 14MAR09 1609MS Watpac Id09 Prelim Heat 2 (MO Or Better.) Fr3 Mark Rolfe \$5.80, btn 5.7m, wnr I AM SAM Fr2 1:54.4, 56.6 (26.8, 31.1, 28.6, 28.0) pre-race blood test, gate speed, 1 out - 1 back at bell, held up

3. Did some early work and boxed on ok for 4th in his heat. He has early speed and can place from this handy barrier.



4 OUR MALABAR NZ

C10 M4

Driver: Lance Justice

Breeder: C F Small

Owner: A P Kay, P G Gadsby, A B Bonney, R J Kay, V MacDonald, M J Van Rens, S Hockey, L D Locastro

BAY GELDING 5YRS

LIVE OR DIE USA - CABSAY JACCKA (NZ)

DARK BLUE, YELLOW HORSESHOE & ARMBANDS

Trainer: Lance Justice (Melton)

2-24146572131412215496218

TS: 23-6-5-1

LS: 22-6-3-5

LT: 56-15-14-6

LTS:\$130,916

Win: 27% Place: 62% MS: 29-14-4-2

TRK: 1-0-0-0

DistRge: 17-9-3-2

BMRDistRge: 1:58.0MS

2-9 MVALLEY 21FEB09 2100MS Cashflow Manager Pace (M2 To M3) Fr6 Lance Justice \$6.50, btn 1.9m, wnr THATS MISTER ALI Fr5 1:59.9, 57.8 (31.2, 33.2, 28.2, 29.6) gate speed, 3 wide early stages, restrained early stages, 3 wide late with trail

11-11 GEELONG 28FEB09 2570MS Apco Geelong Pacing Cup (M1 Or Better.) Sr1 Chris Alford \$18.30, HFNK, NK, 2nd BOLD CRUISER NZ Fr1 2:00.4, 56.8 (31.4, 31.1, 27.9, 28.9) 3rd fence at bell, used sprint lane, swabbed

8-9 GOLDCST 14MAR09 1609MS Watpac Id09 Prelim Heat 3 (MO Or Better.) Fr7 Lance Justice \$34.60, btn 11.8m, wnr BLACKS A FAKE Sr1 1:54.1, 57.4 (27.1, 29.6, 29.2, 28.2) pre-race blood test, gate speed, 3 wide early stages, 1st horse 3 wide at bell

4. Got to far back and failed to run on last start when 8th. He looks outclassed here so others have more appeal.



RACE CONTINUED OVERLEAF

5 ZENAD NZ

C9 M4

Driver: David Butcher

Breeder: G C Small, A Small

Owner: P J Sundberg, M Siemelink, A A Hudson, I M Hadley, L E Cattery
CHESTNUT HORSE 5YRS SOKYS ATOM USA - ZENOLA STAR (NZ)

Fr5

WHITE, ROYAL BLUE YOKE & BRACES, RED SLEEVES

Trainer: Geoff Small (Auckland)

334136134312-110395s81349

TS: 11-3-0-2

LS: 12-3-1-5

LT: 51-14-7-10

LTS: \$192,079

Win: 27% Place: 61% MS: 16-12-0-1

TRK: 1-0-0-0

DistRge: 11-11-0-0

BMRDistRge: 1:58.3MS

3-10 MVALLEY 21FEB09 1609MS The Brescia Melbourne Mile (M1 Or Better.) Fr3 David Butcher \$2.90 fav, btn HFNK, wnr DIAMONDS N FURS NZ Fr1 1:55.2, 56.5 (26.8, 31.9, 28.0, 28.5) pre race swab, 3 wide late

4-11 GEELONG 28FEB09 2570MS Apco Geelong Pacing Cup (M1 Or Better.) Fr3 David Butcher \$11.70, btn 2.2m, wnr OUR MALABAR NZ Sr1 2:00.4, 56.8 (31.4, 31.1, 27.9, 28.9) pre race swab, gate speed, 1 out - 2 back at bell

9-9 GOLDGST 14MAR09 1609MS Watpac Id09 Prelim Heat 4 (M0 Or Better.) Fr5 David Butcher \$36.70, btn 19.0m, wnr KARLOO MICK Fr1 1:54.8, 56.5 (28.6, 29.8, 28.7, 27.8) pre-race blood test, restrained at start, 3rd horse 3 wide at bell, 3 wide late with trail

L/Win MVALLEY 07FEB09 2100MS Switt Signs Pace (M1 to M3) Fr3 David Butcher \$4.50, HD, 8.6m, 2nd MAKE WAVES Sr3 1:58.3, 57.7 (29.8, 31.0, 28.3, 29.4) pre race swab, 3 wide middle stages, swabbed

5. Was well beaten when 9th in his heat and this is no easier. Prefer others.

**6 MASTER OF DISGUISE**

C13 M4

Driver: Darren Hancock

Breeder: D M Lewis, T R Lewis

Owner: D M Lewis, T R Lewis
BAY GELDING 6YRS SOKYS ATOM USA - BRILLIANT DISGUISE

Fr6

BLACK & ORANGE CHECK, ORANGE SLEEVES

Trainer: Brian Hancock (Albion Park)

s1363202-s1463226756145

TS: 13-2-2-1

LS: 7-1-2-2

LT: 54-22-11-6

LTS: \$183,087

Win: 41% Place: 72% MS: 40-22-6-3

TRK: 1-0-0-0

DistRge: 25-16-3-2

BMRDistRge: 1:58.4MS

1-7 CANBERA 08FEB09 2540MS Canberra Cup (C6 Or Better.) Sr2 Darren Hancock \$6.70, HFHD, NK, 2nd KARLOO MICK Sr3 2:03.0, 56.7 (34.0, 31.1, 28.1, 28.6) 3 wide early stages, hung in, 1 out - 1 back at bell, swabbed

4-11 HDPARK 27FEB09 2160MS Harold Park Cup (FFA) Sr3 Darren Hancock \$19.40, btn 13.2m, wnr KARLOO MICK Fr2 1:58.4, 57.6 (31.8, 31.6, 28.2, 29.4) 4th fence at bell

5-9 GOLDGST 14MAR09 1609MS Watpac Id09 Prelim Heat 3 (M0 Or Better.) Sr2 Darren Hancock \$48.90, btn 5.8m, wnr BLACKS A FAKE Sr1 1:54.1, 57.4 (27.1, 29.6, 29.2, 28.2) pre-race blood test, 1 out - 1 back at bell

6. Boxed on fairly well for 5th in his heat but he needs too much luck from this wide barrier. Prefer others.

**7 WASHAKIE NZ**

C16 M11

Driver: Luke McCarthy

Breeder: Big Stone Lodge Ltd

Owner: Sytka Pty Ltd (Mgr: K J Jeavons), G Monaco, R L W Severn
BAY GELDING 5YRS BADLANDS HANOVER USA - SHOSHONI SUNRISE (NZ)

Fr7

DARK BLUE, GREEN STAR & WHITE OUTLINE, DARK BLUE SLEEVES, GREEN STRIPE & CUFFS

Trainer: Luke McCarthy (Jimboomba)

s6113568s11111-s1987113

TS: 7-3-0-1

LS: 12-7-0-1

LT: 48-19-7-4

LTS: \$300,198

Win: 40% Place: 62% MS: 24-19-0-2

TRK: 1-0-0-1

DistRge: 15-14-0-1

BMRDistRge: 1:57.4MS

1-9 GLPARK 23JAN09 2130MS Aust Pacing Championship (FFA) Fr3 Gary Jnr Hall \$8.60, 3.7m, HD, 2nd MR YANKEE NZ Fr5 1:57.4, 57.5 (30.3, 29.1, 28.4, 29.1) pre race swab, gate speed, led

4-7 ALBPARK 28FEB09 2138MS Barrier Reef Pools (M4 or better.) Fr4 Luke McCarthy \$7.20, 1.7m, NK, 2nd TIP YOUR HAT Fr3 1:57.8, 56.3 (30.0, 30.5, 28.8, 27.5) gate speed, leader at bell, swabbed

3-9 GOLDGST 14MAR09 1609MS Watpac Id09 Prelim Heat 3 (M0 Or Better.) Fr3 Luke McCarthy \$2.70, btn 2.3m, wnr BLACKS A FAKE Sr1 1:54.1, 57.4 (27.1, 29.6, 29.2, 28.2) pre-race blood test, gate speed, death seat at bell, swabbed

7. Had his chance in the lead when 3rd in his heat. He is drawn poorly now and is not as well suited by the 2100M journey. Place is best.

**8 REPORT FOR DUTY NZ**

C13 M8

Driver: Anthony Butt

Breeder: B D West

Owner: B G Marlow, R C Johnson, J H Cole, Jenkscraft Pty Ltd (Mgr: N R Jenkin), M K Rodgers, G A Ayers Sr1
BROWN GELDING 6YRS WASHINGTON VC USA - AEROSPACE (NZ)**MAROON & CREAM DIAGONAL STRIPES, CREAM SLEEVES, MAROON CUFFS**

Trainer: Tim Butt (Christchurch)

3315443136-405138872902355

TS: 15-1-2-2

LS: 15-3-0-4

LT: 49-13-4-8

LTS: \$468,595

Win: 27% Place: 51% MS: 13-3-0-1

TRK: 2-0-0-0

DistRge: 3-1-0-0

3-14 MVALLEY 07FEB09 3065SS Big6 Hunter Cup (M0 Or Better.) FT Fr6 John Caldwell \$58.90, btn 1.3m, wnr MR FEELGOOD USA 10 Fr2 1:59.3, 57.0 (29.3, 28.9, 28.0, 29.0) pre race swab, led, surrendered lead early, used sprint lane

5-7 GOLDGST 06MAR09 2100MS "Racing At The Go! (M0 Or Better.) Fr4 Ricky Thurlow \$28.90, btn 12.4m, wnr BLACKS A FAKE Fr2 1:55.3, 56.8 (29.3, 28.3, 28.3, 28.5) 1 out - 3 back at bell

5-9 GOLDGST 14MAR09 1609MS Watpac Id09 Prelim Heat 4 (M0 Or Better.) Fr2 Anthony Butt \$26.40, btn 11.1m, wnr KARLOO MICK Fr1 1:54.8, 56.5 (28.6, 29.8, 28.7, 27.8) pre-race blood test, gate speed, death seat at bell

L/Win KAKOURA 03NOV08 2400SS Kaikoura Cup (Gr2) (1) FT Sr- Anthony Butt, 1.50m, HFHD, 2nd NEAREA FRANCO (NZ) Sr- 2:01.4

8. Got to far back and found the line only fairly in his heat when 5th. He follows a horse who will take a sit here and looks unsuited. Prefer others.

**9 AUCKLAND REACTOR NZ**

C15 M10

Driver: Tony Herlihy

Breeder: A J Parker

Owner: Auckland Reactor Ltd
BAY HORSE 4YRS MACH THREE CA - ATOMIC LASS (NZ)

Sr2

BLUE, SILVER STARS

Trainer: Mark Purdon (Christchurch)

1111111111-11111121112

TS: 11-9-2-0

LS: 11-11-0-0

LT: 22-20-2-0

LTS: \$1,086,298

Win: 91% Place: 100% MS: 19-18-1-0

TRK: 1-0-1-0

DistRge: 2-2-0-0

1-7 ADDNGTN 19FEB09 2600MS (1) Sr- Mark Purdon, 12m, 15m, 2nd CHILLI (NZ) Sr- 1:58.6

1-9 AUKLAND 06MAR09 2700MS (1) Sr- Mark Purdon, 4.50m, 6m, 2nd MONKEY KING NZ Sr- 1:58.2

2-9 GOLDGST 14MAR09 1609MS Watpac Id09 Prelim Heat 4 (M0 Or Better.) Fr4 Mark Purdon \$1.10 fav, btn 7.7m, wnr KARLOO MICK Fr1 1:54.8, 56.5 (28.6, 29.8, 28.7, 27.8) pre-race blood test, 1 out - 1 back at bell, 3 wide late with trail, run queried, swabbed

9. Was driven very defensively last start when he got a long way back from a good barrier and found the line strongly to finish 2nd. Has to overcome the 2nd line barrier here but he is still the one to beat.

**10 I AM SAM**

C14 M9

Driver: Natalie Rasmussen

Breeder: L J Vagg, M E Vagg

Owner: L J Vagg, M E Vagg
BAY GELDING 6YRS PERFECT ART USA - JUST DEL (Fake Left Usa)

Sr3

BLACK & WHITE CHECKS, WHITE SLEEVES

Trainer: Natalie Rasmussen (Tamborine)

122112931-314684110412231

TS: 15-5-2-2

LS: 27-13-8-3

LT: 77-29-16-14

LTS: \$482,174

Win: 38% Place: 77% MS: 70-27-14-13

TRK: 21-10-6-3

DistRge: 31-15-4-4

BMRDistRge: 1:56.4MS

2-14 MVALLEY 07FEB09 3065SS Big6 Hunter Cup (M0 Or Better.) FT Fr4 Natalie Rasmussen \$2.70 fav, btn HFNK, wnr MR FEELGOOD USA 10 Fr2 1:59.3, 57.0 (29.3, 28.9, 28.0, 29.0) pre race swab, led, swabbed

3-7 ALBPARK 28FEB09 2138MS Barrier Reef Pools (M4 or better.) Fr2 Natalie Rasmussen \$1.40 fav, btn 2.7m, wnr WASHAKIE NZ Fr4 1:57.8, 56.3 (30.0, 30.5, 28.8, 27.5) 3 wide middle stages, death seat at bell

1-9 GOLDGST 14MAR09 1609MS Watpac Id09 Prelim Heat 2 (M0 Or Better.) Fr2 Natalie Rasmussen \$5.00, 2.8m, 1.2m, 2nd SMOKEN UP NZ Fr4 1:54.4, 56.6 (26.8, 31.1, 28.6, 28.0) pre-race blood test, gate speed, leader at bell, swabbed

10. Scored a tough all the way win in his heat. Expect him to go forward at the start and be in the firing line for a long way. Looks the danger to Auckland Reactor. Each way.



11 PERFECT PEGASUS

C9 M3

Driver: Grant Dixon

Breeder: D R Balshaw, R M Balshaw

Owner: I F Fraser, S I Fraser, J G Parker, R M Balshaw, D R Balshaw
BAY HORSE 6YRS

Sr4

PERFECT ART USA - KILLARNEY BEAUTY (Caroldon Lehigh Usa)

PURPLE, YELLOW SASH

5124270432131133365332228

TS: 29-4-6-8

LS: 15-5-3-1

Trainer: Ian Fraser (Tweed Heads)

LT: 80-22-14-10 LTS: \$108,796

Win: 28% Place: 58% MS: 79-22-14-10 TRK: 22-10-4-2 DistRge: 40-9-9-3 BMRDistRge: 1:58.9MS

2-10 ALBPARK 28FEB09 1660MS Watpac Id09 (M2 to M3) Fr4
Mathew Neilson \$6.30, btn SHFHD, wnr DEPEND ON DAVEY
Sr3 1:56.4, 58.5 (28.6, 29.5, 29.4, 29.1) 3 wide early
stages, death seat at bell

2-7 GOLDCST 06MAR09 2100MS "Racing At The Gol (MO
Or Better.) Fr1 Mathew Neilson \$40.20, btn 4.3m, wnr
BLACKS A FAKE Fr2 1:55.3, 56.8 (29.3, 28.3, 28.3, 28.5)
behind leader at bell

8-9 GOLDCST 14MAR09 1609MS Watpac Id09 Prelim Heat 4
(MO Or Better.) Sr2 Jodi Quinlan \$42.20, btn 15.3m, wnr
KARLOO MICK Fr1 1:54.8, 56.5 (28.6, 29.8, 28.7, 27.8) pre-
race blood test, 1 out - 2 back at bell, 3 wide late with trail

L/Win ALBPARK 13DEC08 1660MS Id09 Oztix.Com.Au (M2 to M3) Fr3
Mathew Neilson \$3.30, 1.9m, 2.0m, 2nd JACK AND SIMON Fr1 1:58.6, 57.6 (29.4, 31.7, 29.5, 28.1) 3 wide early stages,
leader at bell, shifted out, swabbed

11. Was outclassed in his heat when 8th and he is drawn poorly here. Prefer others.



12 POWER OF TARA NZ

C14 M9

Driver: Kate Gath

Breeder: R P Anichic

Owner: Power Syndicate (Mgr: A Wilson), L W Bennett, J A Mackinnon, B L Hill, T D Wheeler, K G Parry
BAY GELDING 6YRS

Sr5

LIVE OR DIE USA - ATOMIC GOLD (NZ)

ROYAL BLUE, WHITE CHECKED SASH, WHITE SLEEVE, RED STRIPES

68215494874016-s111118627

TS: 9-5-1-0

LS: 17-2-2-0

Trainer: Andy Gath (Long Forest)

LT: 57-15-10-4 LTS: \$375,555

Win: 26% Place: 51% MS: 13-7-1-0 TRK: 1-0-0-0 DistRge: 4-2-1-0

6-14 MVALLEY 07FEB09 3065SS Big6 Hunter Cup (MO Or Better.
) FT Sr4 Chris Alford \$13.00, btn 6.9m, wnr MR FEELGOOD
USA 10 Fr2 1:59.3, 57.0 (29.3, 28.9, 28.0, 29.0) pre race
swab, raced roughly after start, outside leader throughout

2-8 BENDIGO 07MAR09 2150MS Don Krc Cup (C9 or better.)
Fr7 Kate Gath \$1.40 fav, btn 1.5m, wnr WALTON VAN Fr6
1:58.7, 57.3 (31.8, 30.3, 28.8, 28.5) 3 wide early stages,
restrained early stages, 3 wide middle stages, death seat at
bell

7-9 GOLDCST 14MAR09 1609MS Watpac Id09 Prelim Heat
4 (MO Or Better.) Fr6 Kate Gath \$38.80, btn 13.9m, wnr
KARLOO MICK Fr1 1:54.8, 56.5 (28.6, 29.8, 28.7, 27.8)
pre-race blood test, restrained at start, 3 wide early stages,
1st horse 3 wide at bell

L/Win FREMNTL 09JAN09 2902SS Fremantle Cup (MO Or Better.) 10 Fr5 Ryan Bell \$4.80, 2.1m., 2nd DIVISIVE 20 Fr1 2:00.4,
58.4 (30.3, 29.9, 29.2, 29.2) pre race swab, shifted out under pressure, swabbed

12. Failed to fire in his heat when 7th and it is hard to see him improving from this poor barrier. Prefer others.



FOWLER FACTS : Champion Kiwi **AUCKLAND REACTOR (9)** who has won 20 from 22, should make amends after his unlucky heat second when he surprisingly went back at the start and then got caught in traffic before leaving his run too late. Follows out a good beginner. **IRON HUDGE (3)** didn't have a lot of racing room in his heat fourth to I Am Sam but has th advantage of the same alley and should press forward to lead. Gross type who keeps getting fitter. **I AM SAM (10)** won his heat in 1:54.5 but would be better suited with a front-line draw but likely to press on to either find the front or the position outside the leader. Definite multiple hope. **WASHAKIE (7)** is badly drawn and seemed to have his chance in his heat third.

SELECTIONS: AUCKLAND REACTOR (9) IRON HUDGE (3) I AM SAM (10) WASHAKIE (7)
Suggested bet: Trifecta: Stand out 9 from 3,7 and 10



When you choose Watpac, you're choosing a company with vision. We're now represented across Australia, with a diverse portfolio and varied clientele.

Talk to us today about how we can make your visions become realities.

Choose a winner.
Choose Watpac.

Construction | Civil Infrastructure | Mining
Property | Specialty Services





WATPAC 2009 INTERDOMINION PACING CHAMPIONSHIP SERIES - (QUALIFYING HEAT 3)

M0 Or Better. Refer to 2009 Watpac Inter Dominion Pacing Championship Series Terms and Conditions @ www.id09.com.au. NDC. NMC. RBD.

Of \$65,000 1st \$32,500, 2nd \$13,000, 3rd \$7,800, 4th \$5,200, 5th \$2,600, 6th-12th \$557

Track Record: 1:55.2 Double Identity 18/10/2002, Tailmade Lombo 20/10/2000

2100 METRES

MOBILE START

| No | Form | Horse | Trainer | Driver | Hcp |
|-------------------|--------|----------------------|---------------|------------------|-----|
| 1 | 148335 | FLEUR DE LIL | L A McCarthy | L A McCarthy | FT |
| 2 | 5144d2 | CHANGEOVER NZ | G C Small | D J Butcher | FT |
| 3 | s21153 | LIVELY HIGHLANDER NZ | W T Graham | S R Graham | FT |
| 4 | 132818 | RIVERBOAT STAR | J N McMullen | P J McMullen (C) | FT |
| 5 | 356s11 | BLACKS A FAKE | N C Rasmussen | N C Rasmussen | FT |
| 6 | s13s12 | SMOKEN UP NZ | L J Justice | L J Justice | FT |
| 7 | 101605 | ULTIMATE MARK | A P Gath | K M Gath | FT |
| Second Row | | | | | |
| 8 | 173489 | THE MAELSTROM NZ | I C Wilson | J N Douglass (C) | FT |
| 9 | 14s027 | EMMAS ONLY | A J Butler | S J Osmond | FT |
| 10 | 144216 | DYMONDEE | G L Newton | G L Newton (C) | FT |
| 11 | 224044 | GOTTA GO CULLEN NZ | A G Herlihy | A G Herlihy | FT |
| 12 | 112s27 | TIP YOUR HAT | C E M Martin | G W Bennett | FT |

1 FLEUR DE LIL

C16 M8

Driver: Luke McCarthy

Breeder: W P Hill

Owner: J M McCarthy

BAY MARE SYRS

ARMBRO OPERATIVE USA - FRENCH FLAIR NZ (Preux Chevalier)

DARK BLUE, GREEN STAR & WHITE OUTLINE, DARK BLUE SLEEVES, GREEN STRIPE & CUFFS

Trainer: Luke McCarthy (Jimboomba)

111113222234-352431148335 TS: 12-2-1-4 LS: 12-5-4-2 LT: 51-28-6-8 LTS: \$736,656
 Win: 55% Place: 82% MS: 51-28-6-8 TRK: 13-9-0-2 DistRge: 29-17-4-4 BMRDistRge: 1:56.8MS

3-10 BALARAT 31JAN09 2710MS Petstock Ballarat Cup Grp1 (M1 Or Better.) Sr5 Luke McCarthy \$31.60, btn NK, wnr MISTER SWINGER Fr1 2:00.1, 57.3 (30.5, 29.9, 28.7, 28.6) pre race swab, 3 wide late with trail, 2nd horse 3 wide at bell
 3-7 GOLDCST 06MAR09 2100MS "Racing At The Gol (M0 Or Better.) Fr7 Luke McCarthy \$9.10, btn 9.7m, wnr BLACKS A FAKE Fr2 1:55.3, 56.8 (29.3, 28.3, 28.3, 28.5) restrained at start, 3 wide middle stages, death seat at bell
 5-9 GOLDCST 14MAR09 1609MS Watpac Id09 Prelim Heat 1 (M0 Or Better.) Sr1 Luke McCarthy \$4.90, btn 5.1m, wnr DIAMONDS N FURS NZ Fr7 1:54.6, 57.7 (27.4, 29.5, 29.4, 28.3) pre-race blood test, 3rd fence at bell, contacted sulky, raced roughly, no clear run

L/Win ALBPARK 10JAN09 1660MS Watpac Id09 Tix @ Id09 (M4 or better.) Fr4 Luke McCarthy \$1.30 fav, 5.6m, 3.3m, 2nd ALBERT STREET Fr1 1:56.8, 56.6 (29.1, 31.0, 29.1, 27.5) leader at bell, swabbed

1. Had no luck when a close up 5th in her heat last start. She is drawn to get a nice run along the inside here and can sneak into a place.



2 CHANGEOVER NZ

C20 M15

Driver: David Butcher

Breeder: R G Carr, D G Kirkbride

Owner: ATC Trot 2006 Syndicate

BROWN HORSE SYRS

IN THE POCKET USA - CHAANGERR NZ

WHITE, ROYAL BLUE YOKE & BRACES, RED SLEEVES

s1-s1521385144d2 TS: 12-3-2-1

LS: 9-4-1-0

Trainer: Geoff Small (Auckland)

LT: 47-23-6-3 LTS: \$1,923,087

Win: 49% Place: 68% MS: 24-18-1-1 TRK: 1-0-1-0 DistRge: 7-7-0-0 BMRDistRge: 1:58.8

4-14 MVALLEY 07FEB09 3065SS Big6 Hunter Cup (M0 Or Better.)) 10 Fr4 David Butcher \$5.50, btn 4.4m, wnr MR FEELGOOD USA 10 Fr2 1:59.3, 57.0 (29.3, 28.9, 28.0, 29.0) pre race swab, 3 wide late

d-9 AUKLAND 06MAR09 2700MS () Sr- David Butcher, btn, wnr AUKLAND REACTOR NZ Sr- 1:58.2

2-9 GOLDCST 14MAR09 1609MS Watpac Id09 Prelim Heat 1 (M0 Or Better.) Fr5 David Butcher \$2.50 fav, btn HD, wnr DIAMONDS N FURS NZ Fr7 1:54.6, 57.7 (27.4, 29.5, 29.4, 28.3) pre-race blood test, 1st horse 3 wide at bell, swabbed, swabbed

L/Win BENDIGO 17JAN09 2650MS Integrating Tech Bendigo C (M1 Or Better.) Sr1 David Butcher \$3.30 fav, 2.3m, HD, 2nd MANWARRA GOFORGOLD Sr2 1:58.9, 56.7 (31.4, 29.3, 28.2, 28.5) pre race swab, 1st horse 3 wide at bell, swabbed

2. Had a very tough trip in his heat when he boxed on well for a strong 2nd. He is drawn to get a better run here and is the main danger to Blacks A Fake. Value chance.



3 LIVELY HIGHLANDER NZ

C11 M4

Driver: Shane Graham

Breeder: Nevele R Stud Ltd

Owner: P W Jess, M D Jones, P S McDonald

BAY GELDING SYRS

LIVE OR DIE USA - CAPROCK SPECIAL (NZ) (Caprock Usa)

ROYAL BLUE, SILVER GREY LOGO

s111150589911-13s21153 TS: 7-3-1-2

LS: 13-7-0-0

Trainer: Wayne Graham (Beaudesert)

LT: 36-17-3-2 LTS: \$80,055

Win: 47% Place: 61% MS: 30-17-2-2 TRK: 4-1-0-1 DistRge: 21-10-2-0 BMRDistRge: 1:58.8MS

1-6 ALBPARK 14FEB09 2138MS Goa Billboards (M3 or better.) Fr4 Shane Graham \$1.60 fav, 1.5m, 2.2m, 2nd RIVERBOAT STAR Fr1 1:59.5, 55.5 (32.7, 30.2, 28.1, 27.4) pre-race blood test, death seat at bell, swabbed

5-7 ALBPARK 28FEB09 2138MS Barrier Reef Pools (M4 or better.) Fr5 Shane Graham \$10.70, btn 10.0m, wnr WASHAKIE NZ Fr4 1:57.8, 56.3 (30.0, 30.5, 28.8, 27.5) restrained at start, 1 out - 1 back at bell

3-9 GOLDCST 14MAR09 1609MS Watpac Id09 Prelim Heat 4 (M0 Or Better.) Fr3 Shane Graham \$68.60, btn 8.2m, wnr KARLOO MICK Fr1 1:54.8, 56.5 (28.6, 29.8, 28.7, 27.8) pre-race blood test, gate speed, leader at bell, swabbed

3. Boxed on well in his heat when 3rd after leading. He meets a stronger line up now but could still sneak into a place.



4 RIVERBOAT STAR

C9 M4

Driver: Peter McMullen (C)

Breeder: B E Booth, J A Booth

Owner: J C McMullen

BAY/BROWN GELDING SYRS

RIVERBOAT KING USA - VANSTON LADY (Vanston Hanover Usa)

RED, WHITE BRACES & YOKE, WHITE SLEEVES WITH RED STARS

112818156-s111144132818 TS: 13-7-1-1

LS: 11-5-2-0

Trainer: John McMullen (Glamorganvale)

LT: 43-18-7-3 LTS: \$87,728

Win: 42% Place: 65% MS: 40-17-6-3 TRK: 5-0-1-0 DistRge: 19-7-3-1 BMRDistRge: 1:58.0

8-10 ALBPARK 28FEB09 1660MS Watpac Id09 (M2 to M3) Fr7 Peter McMullen \$1.90 fav, btn 11.3m, wnr DEPEND ON DAVEY Sr3 1:56.4, 58.5 (28.6, 29.5, 29.4, 29.1) 1st horse 3 wide at bell, three wide

1-10 ALBPARK 07MAR09 1660MS 7 Days To Watpac Id09 (M2 to M3.) Fr4 Peter McMullen \$2.20 fav, 2.4m, 3.7m, 2nd DESTREOS NZ Sr3 1:55.0, 57.4 (27.2, 30.6, 29.0, 28.4) gate speed, leader at bell, swabbed

8-9 GOLDCST 14MAR09 1609MS Watpac Id09 Prelim Heat 1 (M0 Or Better.) Fr4 Peter McMullen \$43.80, btn 7.0m, wnr DIAMONDS N FURS NZ Fr7 1:54.6, 57.7 (27.4, 29.5, 29.4, 28.3) pre-race blood test, restrained at start, 1 out - 1 back at bell

4. Wasn't far away when 8th in his heat but he looks outclassed against the big guns. Prefer others.



RACE CONTINUED OVERLEAF

5 BLACKS A FAKE

C35 M30

Driver: Natalie Rasmussen

Breeder: R H Pointer Nominees P/L

Owner: C M Rasmussen, T L Titcomb, C H Pointer

Fr5

BROWN GELDING 6YRS

FAKE LEFT USA - COLADA HANOVER (Vanston Hanover Usa)

PURPLE, GOLD HOOPS

Trainer: Natalie Rasmussen (Tamborine)

s11212111s1-s1111356s11

TS: 9-6-0-1

LS: 10-8-2-0

LT: 63-47-8-3

LTS: \$3,115,931

Win: 75% Place: 92% MS: 57-44-6-3

TRK: 9-8-0-1

DistRge: 26-22-3-0

BMRDistRge: 1:55.1MS

- 6-11 MVALLEY 20DEC08 2575MS Sew-Eurodrive Victoria Cup (MO Or Better.) Fr5 Natalie Rasmussen \$4.90, btn 16.9m, wnr MELPARK MAJOR Fr1 1:55.8, 56.4 (28.7, 30.9, 28.1, 28.3) pre-race swab, three wide middle stages with trail, 3 wide late with trail, locked wheels, checked
- 1-7 GOLDCST 06MAR09 2100MS "Racing At The Go! (MO Or Better.) Fr2 Natalie Rasmussen \$1.20 fav, 4.3m, 5.4m, 2nd PERFECT PEGASUS Fr1 1:55.3, 56.8 (29.3, 28.3, 28.3, 28.5) gate speed, leader at bell, swabbed
- 1-9 GOLDCST 14MAR09 1609MS Watpac Id09 Prelim Heat 3 (MO Or Better.) Sr1 Natalie Rasmussen \$1.90 fav, 2.1m, HFHD, 2nd IN MONACO NZ Fr1 1:54.1, 57.4 (27.1, 29.6, 29.2, 28.2) pre-race blood test, out of position at start, 2nd horse 3 wide at bell, 3 wide late, swabbed



5. Showed why he is Australia's best pacer when he overcame a horror barrier to score in his heat. Has very good gate speed and is better suited by the longer journey now. The one to beat.

6 SMOKEN UP NZ

C17 M11

Driver: Lance Justice

Breeder: S M Dunlop, C M Dunlop, E J Monk, D W Monk

Owner: A P Kay, P G Gadsby, A B Bonney, M J Van Rens, R J Kay, J MacDonal, L D Locastro

Fr6

BAY GELDING 6YRS

TINTED CLOUD USA - CARNLOUGH BAY (NZ)

DARK BLUE, YELLOW HORSESHOE & ARMBANDS

Trainer: Lance Justice (Melton)

11271122243s161112-s13s12

TS: 4-2-1-1

LS: 22-9-6-1

LT: 47-23-11-5

LTS: \$551,734

Win: 49% Place: 83% MS: 34-23-4-2

TRK: 1-0-1-0

DistRge: 18-16-1-0

BMRDistRge: 1:55.4MS

- 3-9 KILMORE 26OCT08 1690MS Mallia Popular Alm Sprint (MO Or Better.) Fr7 Lance Justice \$1.80 fav, btn 1.3m, wnr MELPARK MAJOR Fr4 1:55.5, 57.2 (28.8, 29.7, 29.9, 27.3) gate speed, outside leader throughout, death seat at bell
- 1-5 BALARAT 27FEB09 2200MS United Chariots 4 Charity (C9 Or Better.) Fr6 Lance Justice \$1.30 fav, HD, NK, 2nd FEW GOOD MEN Fr4 1:59.8, 57.8 (31.2, 31.2, 29.1, 28.7) gate speed, outside leader throughout, death seat at bell
- 2-9 GOLDCST 14MAR09 1609MS Watpac Id09 Prelim Heat 2 (MO Or Better.) Fr4 Lance Justice \$2.10 fav, btn 2.8m, wnr I AM SAM Fr2 1:54.4, 56.6 (26.8, 31.1, 28.6, 28.0) pre-race blood test, gate speed, 3 wide early stages, death seat at bell, swabbed



6. Raced without cover and boxed on well when 2nd in his heat. He has plenty of speed on his inside here and needs plenty of luck from this wide barrier. Place at best.

7 ULTIMATE MARK

C9 M4

Driver: Kate Gath

Breeder: Jenkscraft Pty Ltd

Owner: Jenkscraft Pty Ltd (Mgr: N R Jenkin)

Fr7

BAY GELDING 6YRS

ULTIMATE FALCON USA - PETTICOAT TALES (Land Grant Usa)

ROYAL BLUE, WHITE CHECKED SASH, WHITE SLEEVE, RED STRIPES

Trainer: Andy Gath (Long Forest)

s22224s2522-1534268101605

TS: 13-3-1-1

LS: 9-0-7-0

LT: 47-17-12-4

LTS: \$176,346

Win: 36% Place: 70% MS: 29-16-5-1

TRK: 1-0-0-0

DistRge: 22-14-4-1

BMRDistRge: 1:57.2MS

- 6-11 MVALLEY 20DEC08 2575MS Victoria Cup Consolation (MO Or Better.) Sr2 Kate Gath \$3.50 fav, btn 11.1m, wnr KARLSRUHE Fr4 1:58.9, 56.2 (29.9, 32.6, 28.7, 27.5) pre-race swab, 3 wide middle stages
- 14-14 MVALLEY 07FEB09 3065SS Big6 Hunter Cup (MO Or Better.) FT Fr3 Kate Gath \$163.50, btn 112.7m, wnr MR FEELGOOD USA 10 Fr2 1:59.3, 57.0 (29.3, 28.9, 28.0, 29.0) pre-race swab, began badly, out of draw in standing starts, trailed field, vet's examination after race
- 5-9 GOLDCST 14MAR09 1609MS Watpac Id09 Prelim Heat 2 (MO Or Better.) Fr1 Kate Gath \$25.70, btn 6.1m, wnr I AM SAM Fr2 1:54.4, 56.6 (26.8, 31.1, 28.6, 28.0) pre-race blood test, behind leader at bell



7. Had every chance in his heat after trailing the leader for 5th. He will find this too hard from the poor barrier. Prefer others.

Second Row

8 THE MAELSTROM NZ

C10 M2

Driver: Jim Douglass (C)

Breeder: R G Anderson

Owner: T M Hagarty, C Hagarty, J N Douglass, K L Hanson

Sr1

BAY GELDING 6YRS

MAN AROUND TOWN USA - KARIMA (NZ)

DARK BLUE, LIGHT BLUE HORSESHOE & SLEEVES

Trainer: Ian Wilson (Theresa Park)

2121-56532622665421173489

TS: 20-2-4-2

LS: 15-5-7-1

LT: 65-14-16-12

LTS: \$118,407

Win: 22% Place: 65% MS: 41-14-7-5

TRK: 1-0-0-0

DistRge: 26-12-4-2

BMRDistRge: 1:58.7MS

- 4-7 HDPARK 13FEB09 2160MS Lockhart Endeavour (M1 Or Better.) Fr1 Jim Douglass \$7.10, btn 6.7m, wnr PANORAMA SWING Fr4 2:02.2, 60.0 (30.7, 31.4, 29.6, 30.4) 3rd fence at bell



- 8-11 HDPARK 27FEB09 2160MS Harold Park Cup (FFA) Fr5 Jim Douglass \$50.30, btn 16.6m, wnr KARLOO MICK Fr2 1:58.4, 57.6 (31.8, 31.6, 28.2, 29.4) locked wheels, 3rd horse 3 wide at bell

- 9-9 GOLDCST 14MAR09 1609MS Watpac Id09 Prelim Heat 1 (MO Or Better.) Sr2 Jim Douglass \$149.70, btn 8.3m, wnr DIAMONDS N FURS NZ Fr7 1:54.6, 57.7 (27.4, 29.5, 29.4, 28.3) pre-race blood test, 4th fence at bell, inconvenienced

L/Win CANBERA 19JAN09 2170MS Henry Rixon Memorial (C6 Or Better.) Sr1 Jim Douglass \$3.80, 5.5m, 1.4m, 2nd MO MALICE ALICE Fr1 1:58.7, 57.9 (32.0, 30.9, 29.1, 28.8) 3rd fence at bell, swabbed

8. Got a long way back and wasn't far away last week when 9th but he looks outclassed in this line up. Prefer in something easier.

9 EMMAS ONLY

C15 M8

Driver: Scott Osmond

Breeder: A J Butler, G Butler

Owner: A J Butler, G Butler

Sr2

BAY GELDING 7YRS

PRESIDENTIAL BALL USA - TWILIGHT BOOSTER (Kentucky Usa)

LIGHT BLUE, YELLOW SPOTTED SLEEVES

Trainer: Alan Butler (Leeton)

s11313414-s027

TS: 3-0-1-0

LS: 8-4-0-2

LT: 51-26-6-9

LTS: \$592,491

Win: 51% Place: 80% MS: 42-25-4-8

TRK: 1-0-0-0

DistRge: 18-11-2-3

BMRDistRge: 1:58.2MS

- 10-10 MVALLEY 21FEB09 1609MS The Brescia Melbourne Mile (M1 Or Better.) Fr5 Scott Osmond \$11.00, btn 17.9m, wnr DIAMONDS N FURS NZ Fr6 1:55.2, 56.5 (26.8, 31.9, 28.0, 28.5) pre-race swab



- 2-8 ALBURY 28FEB09 2555MS Commercial Club Pacers Cup (C5 Or Better.) Sr4 Scott Osmond \$4.20, btn HFNK, wnr ARMA HARRIS Fr2 2:02.0, 59.4 (32.2, 31.4, 29.6, 29.8) pre-race swab, protest lodged 1st dismissed, 2nd horse 3 wide at bell

- 7-9 GOLDCST 14MAR09 1609MS Watpac Id09 Prelim Heat 3 (MO Or Better.) Fr6 Scott Osmond \$104.50, btn 10.8m, wnr BLACKS A FAKE Sr1 1:54.1, 57.4 (27.1, 29.6, 29.2, 28.2) pre-race blood test, 3 wide early stages, 3rd fence at bell

L/Win NEWCAST 24MAY08 2030MS Red River Hanger Pace (C6 Or Better.) Fr8 Blake Fitzpatrick \$1.30 fav, 3.0m, 12.5m, 2nd DASH OF CLASS Fr6 2:00.2, 55.5 (33.0, 31.2, 27.6, 27.9) 1 out - 2 back at bell, 1 out - 2 back at bell

9. Got a long way back in his heat and was never in the race. Unlikely to feature from this 2nd line barrier either. Prefer others.

10 DYMONDEE

C8 M3

Driver: Garrett Newton (C)

Breeder: E L Basham

Owner: G L Newton

Sr3

BAY MARE 5YRS

D M DILINGER CA - COLADA HANOVER (Vanston Hanover Usa)

RED, BLACK YOKE & BRACES, WHITE DIAMONDS, RED, BLACK & WHITE STRIPED SLEEVES

Trainer: Garrett Newton (Blackbutt)

2211341-s2131133514144216

TS: 16-6-2-3

LS: 13-3-5-3

LT: 47-13-11-12

LTS: \$100,737

Win: 28% Place: 77% MS: 26-13-5-3

TRK: 1-0-0-0

DistRge: 13-7-3-1

BMRDistRge: 1:58.9MS

- 2-6 HDPARK 13FEB09 2160MS Queen Of Hearts (MO Or Better.) Fr2 Garrett Newton \$3.60, btn HD, wnr KEPT FOR PLEASURE Fr1 2:05.2, 58.4 (34.6, 31.4, 28.9, 29.5) behind leader at bell, gate speed, tightened



- 1-10 HDPARK 20FEB09 2160MS Smart Water (M1 To M3.) Fr1 Garrett Newton \$2.80 fav, 3.1m, 1.1m, 2nd FRANCO NESTER NZ Fr7 2:01.5, 57.6 (32.9, 31.7, 29.9, 27.7) gate speed, led, driver fined \$100, leader at bell, swabbed

- 6-9 GOLDCST 14MAR09 1609MS Watpac Id09 Prelim Heat 2 (MO Or Better.) Fr5 Garrett Newton \$74.10, btn 8.4m, wnr I AM SAM Fr2 1:54.4, 56.6 (26.8, 31.1, 28.6, 28.0) pre-race blood test, restrained at start, 1 out - 2 back at bell, held up

10. Didn't have much luck in his heat when a close up 6th. She looks outclassed against this line up however from this barrier. Prefer others.

11 GOTTA GO CULLEN NZ

C14 M9

Driver: Tony Herlihy

Breeder: Champagne Syndicate

Owner: I Dobson

Sr4

BAY HORSE 5YRS

CHRISTIAN CULLEN NZ - SPARKLING BURGUNDY (NZ) (Butler B G USA)

LIGHT GREEN WITH C LOGO

Trainer: Tony Herlihy (Mooball)

s11111-s3117655224044

TS: 13-2-2-1

LS: 10-5-3-0

LT: 54-24-11-5

LTS: \$1,079,767

Win: 44% Place: 74%

MS: 33-21-4-0

TRK: 2-0-0-0

DistRge: 11-7-1-1

BMRDistRge: 1:58.5MS

11-14 MVALLEY 07FEB09 3065SS Big6 Hunter Cup (M0 Or Better.) 10 Fr1 Tony Herlihy \$22.90, btn 24.4m, wnr MR FEELGOOD USA 10 Fr2 1:59.3, 57.0 (29.3, 28.9, 28.0, 29.0) pre-race swab, locked wheels, 3 wide late with trail

4-7 GOLDCST 06MAR09 2100MS "Racing At The Go! (M0 Or Better.) Fr5 Shane Graham \$20.70, btn 12.3m, wnr BLACKS A FAKE Fr2 1:55.3, 56.8 (29.3, 28.3, 28.3, 28.5) gate speed, 1 out - 2 back at bell, 3 wide late

4-9 GOLDCST 14MAR09 1609MS Watpac Id09 Prelim Heat 4 (M0 Or Better.) Fr7 Tony Herlihy \$33.60, btn 8.8m, wnr KARLOO MICK Fr1 1:54.8, 56.5 (28.6, 29.8, 28.7, 27.8) pre-race blood test, restrained at start, three wide early with trail, 2nd horse 3 wide at bell, 3 wide late

L/Win CMBRIDGE 29OCT08 1609MS Fla Mobile Pace (J) Sr-Tony Herlihy, 2.25m, 3.75m, 2nd MON STONEY CREEK NZ Sr: 1:59.0,

11. Boxed on only fairly in his heat when 4th. He meets a stronger field now and is drawn poorly as well. Prefer others.



12 TIP YOUR HAT

C18 M12

Driver: Greg Bennett

Breeder: C E M Martin, I M Wylie

Owner: C E M Martin, I M Wylie

Sr5

BAY GELDING 6YRS

VILLAGE JASPER USA - GLAMMALOT (Speed King)

PURPLE, YELLOW DIAGONAL STRIPES

Trainer: Catriona Martin (Alberton)

s25674227-12461112s27

TS: 10-4-3-0

LS: 8-0-3-0

LT: 60-35-10-5

LTS: \$601,277

Win: 58% Place: 83%

MS: 58-35-9-5

TRK: 11-5-3-1

DistRge: 34-22-4-4

BMRDistRge: 1:55.5MS

2-6 REDCLIF 17DEC08 2613SS B.A.S.F Termidor C (C8 Or Better. DISC) 30 Fr1 Rob Martin \$1.40 fav, btn 2.7m, wnr FRANCO LIBERTY NZ 20 Fr1 2:00.8, 58.9 (30.7, 30.3, 29.3, 29.6) 3 wide middle stages, leader at bell

2-7 ALBPARK 28FEB09 2138MS Barrier Reef Pools (M4 or better.) Fr3 Rob Martin \$7.90, btn 1.7m, wnr WASHAKIE NZ Fr4 1:57.8, 56.3 (30.0, 30.5, 28.8, 27.5) pre-race blood test, gate speed, surrendered lead middle, behind leader at bell

7-9 GOLDCST 14MAR09 1609MS Watpac Id09 Prelim Heat 1 (M0 Or Better.) Fr2 Rob Martin \$10.10, btn 7.0m, wnr DIAMONDS N FURS NZ Fr7 1:54.6, 57.7 (27.4, 29.5, 29.4, 28.3) pre-race blood test, gate speed, leader at bell, shifted in

ALBPARK 29NOV08 2138MS Lord Mayors Cup (M1 or better.) Fr6

Rob Martin \$2.40 fav, SHFHD, 2.3m, 2nd BE DULIGENT Fr7 1:59.1, 55.6 (31.1, 31.7, 28.7, 26.9) death seat at bell, swabbed

12. Set a cracking pace in the lead last start and weakened to finish 7th. He needs too much luck now from this poor barrier. Prefer others.



FOWLER FACTS: How can they beat the champ **BLACKS A FAKE (5)**? The three-times Inter Dominion winner goes forward to either lead or park outside **CHANGEOVER (2)**. He was brilliant in the fastest 1:54.1 heat and this is his final assignment before taking history head-on in the Grand Final. **CHANGEOVER (2)** is the obvious danger as his heat second to Diamonds and Furs was an excellent run and he is perfectly drawn. **SMOKEN UP (6)** was a brave second to lam Sam in the 1:54.5 heat and will keep getting fitter at his third run back but the wide alley is not a plus. **FLEUR DE LIL (1)** gets an easy run on the pegs and had no clear running in her heat fifth.

SELECTIONS: **BLACKS A FAKE (5)** **CHANGEOVER (2)** **SMOKEN UP (6)** **FLEUR DE LIL (1)**

Suggested bet: Trifecta: Stand out 5 from 1,2 and 6



SKY CHANNEL AUSTRALIA

Proud Sponsor of the
2009 Watpac Inter Dominion

The gateway to Australian and International Racing, Sky Channel is the nation's biggest producer of live sport, working with our partners in the Australian and International Racing Industries.

Sky Channel has the expertise to package and deliver the racing picture anywhere in the world.

The 2009 Watpac Inter Dominion will be seen live using Sky Channel's global broadcast network in New Zealand, South Africa, Asia-Pacific and the Middle East.

www.skychannel.com.au



AUSTRALIAN PACING GOLD PACE

3YO. 3MAO Or Better. . Open to all 3yo's, however fillies are only eligible to compete if they nominated for the Queensland Oaks and received a ballot. NDC. NMC. PBD/Sex.

Of \$10,001 1st \$6,701, 2nd \$2,000, 3rd \$1,000, 4th \$300

Track Record: 1:55.2 Double Identity 18/10/2002, Tailmade Lombo 20/10/2000

| 2100 METRES | | MOBILE START | | | |
|-------------------|--------|------------------|---------------|-----------------|-----|
| No | Form | Horse | Trainer | Driver | Hcp |
| 1 | 751s88 | FOXI | P T Salathiel | P T Salathiel | FT |
| 2 | 210140 | ARBIT CANDY | B J Connelly | L A McCarthy | FT |
| 3 | 213512 | OUR TITUS NZ | D W Graham | N R Jack | FT |
| 4 | 15s816 | OUR CROWN LAW NZ | A F Khouis | B P Fitzpatrick | FT |
| 5 | 211261 | MAYWYN GOLD | S T Sanderson | N W Scott | FT |
| 6 | s31161 | SUE COURAGE NZ | D W Graham | D W Graham | FT |
| 7 | 1s1111 | CAPTAIN JOY | S M Hunter | G Lang | FT |
| Second Row | | | | | |
| 8 | s23232 | FINN MAGUIRE NZ | M A Dux | M J Dux | FT |
| 9 | 217734 | PREMIUM RED | S M Hunter | M Doltoff | FT |

1 FOXI 3AO 3MAO Driver: Peter Salathiel

Breeder: Farquharson Pty Ltd

Owner: P T Salathiel Fr1

BAY FILLY 3YRS

PRESIDENTIAL BALL USA - FOXY HANOVER

RED, ROYAL BLUE & YELLOW BARS, RED SLEEVES WITH YELLOW STRIPE, YELLOW & ROYAL BLUE CUFFS

Trainer: Peter Salathiel (Goornong)

25s8393826751-s88

TS: 2-0-0-0 LS: 12-1-2-2

LT: 14-1-2-2 LTS: \$7,141

Win: 7% Place: 36% MS: 10-1-1-1 TRK: 0-0-0-0 DistRge: 9-1-1-1 BMRDistRge: 2:03.5MS

1-10 MVALLEY 20AUG08 2100MS Renown Silverware (2AO to 2A1) Sr1 Peter Salathiel \$25.50, SHFHD, HFNK, 2nd MACH CLASS Sr3 2:03.5, 59.9 (32.7, 31.3, 31.0, 28.9) swabbed

8-9 MARYBRO 31DEC08 2190MS Pipes Restaurant (3AO only) Fr2 Peter Salathiel \$25.30, btn 25.3m, wnr BROADWAYS BEST Sr1 2:04.3, 57.8 (32.8, 31.6, 29.1, 28.7) behind leader at bell

8-11 CHARLTON 23JAN09 2100MS St Arnaud Sponsors (3AO to 3A1) Fr4 Peter Salathiel \$11.70, btn 63.7m, wnr CASINO PRINCESS Fr5 1:59.7, 58.9 (32.1, 30.3, 30.3, 28.6) raced roughly after start, 3 wide early stages, restrained early stages, 5th fence at bell, locked wheels

1. Victorian 3yo who has been well beaten at his past 2 starts and meets a strong field here as well. Others have more appeal.

2 ARBIT CANDY 3A2 3MAO Driver: Luke McCarthy

Breeder: N W Taylor, R J Taylor

Owner: Arbit Each Way Pty Ltd (Mgr: J Nieuwenburg) Fr2

BAY FILLY 3YRS

ASTREOS CA - NEVER HOME CANDY (Vanston Hanover Usa)

BLACK, WHITE STARS, RED SLEEVES

Trainer: Brad Connelly (Tamborine Village)

315530-s293210140

TS: 9-2-2-1 LS: 6-1-0-2

LT: 15-3-2-3 LTS: \$30,188

Win: 20% Place: 53% MS: 15-3-2-3 TRK: 4-1-0-1 DistRge: 9-1-2-1 BMRDistRge: 2:00.7MS

1-9 ALBPARK 24FEB09 2138MS Thank You Gold Coa (CO only) Sr2 Luke McCarthy \$2.80 fav, 17.8m, 2.6m, 2nd STORM TERRITORY Fr4 2:00.7, 59.5 (30.2, 31.8, 30.1, 29.4) 1 out - 1 back at bell, inconvenienced, inconvenienced, swabbed

4-6 ALBPARK 07MAR09 2138MS App 3YO Fy Ht1 (3MAO Or Better.) Fr5 Mark Dux \$38.90, btn 9.5m, wnr FOR DEAR LIFE Fr1 2:01.2, 56.8 (32.4, 31.8, 29.5, 27.3) 4th fence at bell

10-10 GOLDST 14MAR09 2100MS App 3YO Fy Final (3MAO Or Better.) Fr3 Shane Graham \$73.10, btn 40.4m, wnr FOR DEAR LIFE Fr5 1:59.1, 59.1 (31.3, 30.0, 30.4, 28.7) pre-race blood test, 1 out - 2 back at bell, flat tyre, tire badly

2. Forgive last start failure but she has been a little disappointing of late and meets a very strong field here. Prefer in something easier.

3 OUR TITUS NZ 3A2 3MAO Driver: Nathan Jack

Breeder: M D Gourdie

Owner: D J Prevorsek, Z Prevorsek, M Prevorsek, G Prevorsek
BROWN/BLACK GELDING 3YRS JULIUS CAESAR NZ - HOLMES PRINCESS (NZ) Fr3

RED & WHITE CHECKS WITH BLUE HALVE, WHITE SLEEVES

Trainer: Darrel Graham (Fernvale)

5522-s255915272213512

TS: 15-3-5-1 LS: 4-0-2-0

LT: 19-3-7-1 LTS: \$10,818

Win: 16% Place: 58% MS: 19-3-7-1 TRK: 8-2-3-0 DistRge: 9-0-4-0

5-8 ALBPARK 03MAR09 1660MS Australian Pacing Gold (3AO To 3A2.) Fr5 Chris Petroff \$16.50, btn 7.1m, wnr JENZAJET Fr1 1:57.7, 58.9 (28.2, 30.8, 29.3, 29.6) 1 out - 2 back at bell

1-8 GOLDST 11MAR09 1609MS Faker Performers Liv (3AO To 3A1.) Fr5 Darrel Graham \$1.60 fav, 5.2m, SHFHD, 2nd FINN MAGUIRE NZ Sr2 2:02.4, 60.4 (28.5, 33.6, 30.9, 29.5) gate speed, leader at bell, swabbed

2-5 ALBPARK 17MAR09 1660MS Radio 4bc 1116 News Talk (3AO To 3A2.) Fr5 Darrel Graham \$5.80, btn 2.7m, wnr EMPTY PROMISES Fr1 1:58.1, 57.4 (29.0, 31.8, 29.8, 27.6) gate speed, behind leader at bell, used sprint lane

3. This is much harder than his recent efforts. Prefer stablemate Sue Courage.

4 OUR CROWN LAW NZ 3AO 3MAO Driver: Blake Fitzpatrick

Breeder: M I Shinn

Owner: G C Dowling, A F Khouis, K J Gordon Fr4

BAY COLT 3YRS

BETTORS DELIGHT USA - SPIRIT OF EROS (NZ)

MARON, YELLOW DIAMONDS

Trainer: Alix Khouis (Parkwood)

12215-s816

TS: 3-1-0-0 LS: 5-2-2-0

LT: 8-3-2-0 LTS: \$23,078

Win: 38% Place: 62% MS: 8-3-2-0 TRK: 1-0-1-0 DistRge: 4-1-1-0 BMRDistRge: 2:01.2MS

8-8 HDPARK 13FEB09 2160MS Everybody's Body Needs (3MAO Only.) Sr1 Darren Binskin \$10.40, btn 23.2m, wnr RUNAWAY RED Fr7 2:07.2, 63.0 (31.8, 31.9, 32.6, 30.4) leader at bell, 3 wide early stages

1-9 BNKSTWN 23FEB09 2140MS Energy Aust Retire (3AO Only.) Sr3 Nick Stanton \$1.70 fav, 5.1m, 15.5m, 2nd SIR SWINGER Sr1 2:01.2, 59.3 (31.5, 31.0, 30.2, 29.1) 3 wide middle stages, death seat at bell, swabbed

6-7 HDPARK 27FEB09 2160MS Kallis Bros (3AO To 3A2.) Fr6 Darren Binskin \$2.00 fav, btn 23.4m, wnr CHAMPION MELODY Fr5 2:02.3, 59.5 (31.8, 31.2, 29.2, 30.3) 3 wide middle stages, locked wheels, death seat at bell

4. Back from Sydney. Has won on this track. Recent form is patchy at best so place is best here.

5 MAYWYN GOLD 3A5 3MAO Driver: Neale Scott

Breeder: Staffordshire Park

Owner: R N Essex, P J Essex Fr5

BAY RIG 3YRS

LIFE SIGN USA - REBECCA SHEFFIELD

RED, WHITE STARS, BLUE ARMBAND

Trainer: Shane Sanderson (Gatton)

873710-s491181211261

TS: 12-6-2-0 LS: 6-1-0-1

LT: 18-7-2-1 LTS: \$17,923

Win: 39% Place: 56% MS: 18-7-2-1 TRK: 2-0-0-0 DistRge: 6-2-1-0 BMRDistRge: 2:01.5MS

2-9 REDCLIF 25FEB09 2040MS Bob Lacey Memorial (C2 to C3) Fr5 Brad Cowen \$2.00 fav, btn 3.4m, wnr EMERALD BROMAC NZ Fr2 2:01.2, 59.5 (31.9, 30.9, 29.7, 29.8) pre-race blood test, broke after start, 3 wide early stages, 1st horse 3 wide at bell, 3 wide late with trail, out of draw in mobile starts

6-7 ALBPARK 07MAR09 2138MS App 3YO Cg Ht1 (3MAO Or Better.) Fr7 Neale Scott \$7.30, btn 62.1m, wnr HILTON FLY HIGH Fr6 1:58.0, 57.3 (30.5, 31.1, 29.1, 28.1) gate speed, death seat at bell, broke gear, shifted out

1-8 MBGSHGW 15MAR09 1850MS City Of Ipswich Go (R1 To R3.) Fr4 Shane Sanderson \$3.20, 3.3m, 1.8m, 2nd DESTINATIONUNKNOWN Fr1 2:03.9, 58.9 (32.3, 32.9, 29.2, 29.7) pre-race blood test, death seat at bell, swabbed

5. This is much harder than his last start win. Prefer in something easier.

6 SUE COURAGE NZ 3A3 3MAO Driver: Darrel Graham

Breeder: B R Earnshaw, V M Earnshaw

Owner: Dotcom Internet P/L (Mgr: D Shannon) Fr6

BAY GELDING 3YRS

COURAGE UNDER FIRE NZ - LADY'S BEST (NZ)

GOLD & GREEN STRIPES, GOLD YOKE & SLEEVES

Trainer: Darrel Graham (Fernvale)

25134-s31161

TS: 5-3-0-1 LS: 5-1-1-1

LT: 10-4-1-2 LTS: \$14,116

Win: 40% Place: 70% MS: 10-4-1-2 TRK: 3-1-1-0 DistRge: 3-1-0-1 BMRDistRge: 2:00.9MS

1-10 ALBPARK 06JAN09 1660MS World Of Harness Racing (CO only) Fr3 Darrel Graham \$1.30 fav, HFNK, 1.3m, 2nd SILKENART Fr1 1:57.6, 59.5 (28.2, 30.2, 29.7, 29.8) gate speed, leader at bell, swabbed

6-8 ALBPARK 03MAR09 1660MS Australian Pacing Gold (3AO To 3A2.) Fr6 Darrel Graham \$2.10 fav, btn 20.1m, wnr JENZAJET Fr1 1:57.7, 58.9 (28.2, 30.8, 29.3, 29.6) 3 wide early stages, 1 out - 1 back at bell, 3 wide late

1-9 ALBPARK 10MAR09 2138MS Watpac Id09 Starts 14/03 (CO Only.) Fr2 Darrel Graham \$1.80 fav, 15.2m, 7.7m, 2nd MELTON RISSY Fr3 2:00.9, 58.2 (31.4, 31.8, 28.8, 29.4) gate speed, leader at bell, swabbed

6. Led and scored an easy win at Albion Park last start in solid time. This is much harder now so place is best.

RACE CONTINUED OVERLEAF

7 CAPTAIN JOY

3A5 3MA3

Driver: Gavin Lang

Breeder: M H Ross

Owner: M H Ross

F7

BAY GELDING 3YRS MACH THREE CA - LADY JOY

BLACK, GREY SLEEVES

Trainer: Susan Hunter (Cobbitty)

541211121-s1111

TS: 4-4-0-0

LS: 10-6-2-0

LT: 14-10-2-0

LTS: \$439,988

Win: 71% Place: 86% MS: 14-10-2-0 TRK: 0-0-0-0 DistRge: 7-5-2-0 BMRDistRge: 1:58.3MS

1-8 MENANGL 13JAN09 1609MS Carlton Draught (CO Only.) Fr4 Robbie Byrnes \$1.10 fav, 31.1m, SHFH0, 2nd HEEL FIX Fr2 1:54.0, 55.8 (28.3, 29.9, 27.6, 28.2) gate speed, death seat at bell

1-11 BALARAT 31JAN09 2200MS Alabar Victoria Derby Ht 2 (3YO) Fr2 Gavin Lang \$1.30 fav, 5.7m, 2.4m, 2nd LIGHTNING MCCOOL Fr1 1:59.6, 57.0 (31.1, 30.9, 29.7, 27.3) gate speed, led, leader at bell, swabbed

1-11 MVALLEY 07FEB09 2575MS Alabar Vic Derby Final (3YO) Fr5 Gavin Lang \$1.50 fav, 5.7m, 4.8m, 2nd BROADWAYS BEST Fr4 1:58.9, 55.3 (30.7, 31.5, 28.0, 27.3) pre race swab, gate speed, led, swabbed

7. Australia's best 3yo who has been unbeaten in 4 starts this preparation. Scored in the Victorian Derby last start and looks far too good for his rivals here. Should be winning.

Second Row**8 FINN MAGUIRE NZ**

3A0 3MA0

Driver: Michael Dux

Breeder: R L Kennedy

Owner: S J Dux, B R Ford, A L Ford, M A Grant, G Pery, G F Flower, A Salpietro, D T Deane, B P Tobin, R Thwaite Sr1 BROWN GELDING 3YRS DREAM AWAY USA - DAME NELLIE (NZ)

WHITE, RED STARS, BLUE SLEEVES

Trainer: Mark Dux (Park Ridge)

9-s23232

TS: 5-0-3-2

LS: 1-0-0-0

LT: 6-0-3-2

LTS: \$1,965

Win: 0% Place: 83% MS: 6-0-3-2 TRK: 6-0-3-2 DistRge: 0-0-0-0

2-9 GOLDCST 27FEB09 1609MS *Racing At The Gold Coast (3R0 Only.) Sr1 Michael Dux \$3.20 fav, btn 3.0m, wnr CARNIVAL FUN Fr5 1:59.4, 59.7 (29.2, 30.6, 29.6, 30.1) 3rd fence at bell, checked and broke, protest lodged 1st upheld

3-9 GOLDCST 06MAR09 1609MS Watpac Id09 Qualif (3A0 To 3A1.) Sr2 Michael Dux \$21.60, btn 4.0m, wnr CARNIVAL FUN Fr4 1:59.5, 58.8 (29.0, 31.8, 29.5, 29.3) 3 wide middle stages, 1 out - 1 back at bell

2-8 GOLDCST 11MAR09 1609MS Faker Performs Liv (3A0 To 3A1.) Sr2 Michael Dux \$3.40, btn 5.2m, wnr OUR TITUS NZ Fr5 2:02.4, 60.4 (28.5, 33.6, 30.9, 29.5) 1 out - 2 back at bell

8. Has had plenty of chances of late but should get a nice run along the inside here and could sneak into a place.

9 PREMIUM RED

3A1 3MA0

Driver: Michael Doltoff

Breeder: L M Caffyn

Owner: Sloys Company Pty Ltd (Mgr: D Xerri), S M Hunter Sr2 BAY/BROWN GELDING 3YRS RED RIVER HANOVER USA - PREMIER CROP

RED, YELLOW SLEEVES

Trainer: Susan Hunter (Cobbitty)

526-s3217734

TS: 7-1-1-2

LS: 3-0-1-0

LT: 10-1-2-2

LTS: \$13,470

Win: 10% Place: 50% MS: 10-1-2-2 TRK: 1-0-0-0 DistRge: 5-1-0-1 BMRDistRge: 1:59.7MS

7-11 HDPARK 20FEB09 2160MS Sunkist (3MA0 Only.) Fr4 Michael Doltoff \$19.30, btn 6.0m, wnr CARDINAL CHOICE Sr1 2:04.1, 58.8 (32.8, 32.1, 30.3, 28.5) hung out, contacted sulky, raced roughly, behind leader at bell

3-7 ALBPARK 07MAR09 2138MS App 3YO Cg Ht 1 (3MA0 Or Better.) Fr3 Michael Doltoff \$10.00, btn 14.2m, wnr HILTON FLY HIGH Fr6 1:58.0, 57.3 (30.5, 31.1, 29.2, 28.1) pre-race blood test, 1 out - 1 back at bell, inconvenienced, contacted sulky, broke

4-10 GOLDCST 14MAR09 2100MS App 3YO C&G Final (3MA0 Or Better.) Sr2 Michael Doltoff \$29.60, btn 19.9m, wnr HILTON FLY HIGH Sr1 1:58.0, 58.0 (29.7, 31.1, 29.6, 28.4) pre-race blood test, inconvenienced, 1 out - 2 back at bell, inconvenienced, swabbed

L/Win MENANGL 23DEC08 2300MS Cordina Chickens (3A0 To 3A1.) Fr3 Robbie Byrnes \$1.90 fav, HD, 13.3m, 2nd ACENKASE Fr6 1:59.7, 58.2 (32.2, 29.1, 29.0, 29.2) 1 out - 1 back at bell, swabbed

9. Was outclassed last start when 4th in the APG final. Meets a strong field here again but could sneak into a place.

FWLER FACTS : Nominal Queensland Derby favorite **CAPTAIN JOY (7)** makes light work of these. Hasn't started since strolling home in the Victoria Derby on February 7 and is unbeaten as a three-year-old. Interest is in the minors with **OUR CROWN LAW (4)** mixing his form in Sydney this season but shows enough promise to provide the quinella result. Locals **MAYWYN GOLD (5)** and **SUE COURAGE (6)** are place possibilities

SELECTIONS: CAPTAIN JOY (7) OUR CROWN LAW (4) MAYWYN GOLD (5) SUE COURAGE (6)

Suggested bet: Trifecta: Stand out 7 from 4,5 and 6.

'IT'S VIRTUALLY IMPOSSIBLE NOT TO SURRENDER TO THE MOMENT... A TRULY EXOTIC HIGH ENERGY SHOW!' THE TIMES

LADY SALSALA

DINE FOR FREE!
ASK US HOW*

Dinner and show packages
start from \$88

'IT'S SALSATIONAL!'

LBC RADIO

'HUGELY ENTERTAINING'

THE INDEPENDENT

LIMITED SEASON

BOOK AT [ticketmaster](http://ticketmaster.com.au) ON

1300 888 086 or ticketmaster.com.au
DINNER & SHOW PACKAGES AVAILABLE

www.conradjupiters.com.au

What will you get up to?

CONRAD
JUPITERS
GOLD COAST

Show subject to availability and cancellation without notice. *Applies to full price adult and children's tickets only. Selected show times and outlets only.



SURF LIFE SAVING PACE

2YO, 2MAO Or Better, NDC, NMC, PBD/2MA.

Of \$10,001 1st \$6,701, 2nd \$2,000, 3rd \$1,000, 4th \$300

Track Record: 1:53.5 Double Identity 14/10/2005

1609 METRES

MOBILE START

| No | Form | Horse | Trainer | Driver | Hcp |
|----|--------|-------------------|--------------|--------------|-----|
| 1 | 4813 | BEST OF CENTRE | S J Cini | G W Whitaker | FT |
| 2 | 23 | MACH DREAMY | P J Greig | G W Dixon | FT |
| 3 | 35 | MISTER MOSEBY | C E M Martin | G W Bennett | FT |
| 4 | 31101 | HERESLOOKINATUKID | K J Belford | K J Belford | FT |
| 5 | 137 | A PROMISING LAD | S J Cini | C T Cini | FT |
| 6 | 1 | FOR A REASON | L A McCarthy | L A McCarthy | FT |
| 7 | 211516 | DIABOLO DUKE | C B Wilson | C B Wilson | FT |

-----Second Row-----

| | | | | | |
|----|-------|----------------|---------------|-------------|----|
| 8 | 23313 | PLACE OF GOLD | K G Day | N K Day | FT |
| 9 | 1 | ACCOUNTABILITY | R J Phelan | A G Herlihy | FT |
| 10 | 4512 | MAYWYN ZAC | S T Sanderson | N W Scott | FT |

1 BEST OF CENTRE

2A1 2MAO

Driver: Gary Whitaker

Breeder: M A Cini, B V McKay

Owner: M A Cini, B V McKay

Fr1

BAY GELDING 2YRS

CANNIBEST USA - LEFT OF CENTRE (Fake Left Usa)

BLACK, RED MALTESE CROSS, WHITE SLEEVES

Trainer: Stephen Cini (Alberton)

-4813

TS: 4-1-0-1

LT: 4-1-0-1 LTS:\$2,053

Win: 25% Place: 50% MS: 4-1-0-1 TRK: 3-1-0-0 DistRge: 3-1-0-0 BMRDistRge: 2:02.0MS

8-9 GOLDCAST 29JAN09 1609MS "Left By Colada" 2 (2AO Or Better.) Sr1 Peter McMullen \$74.60, btn 42.3m, wnr DIABOLO DUKE Sr2 2:01.4, 60.4 (29.3, 31.8, 30.4, 30.0) broke in score up, out of position at start, 4th fence at bell, broke, stood down 1 trial, out of draw in mobile starts

1-10 GOLDCAST 05MAR09 1609MS Richlore Downs (2AO To 2A1.) Fr6 Charlie Cini \$33.80, 6.5m, 1.2m, 2nd IZZYAYAHOO Sr2 2:02.0, 61.2 (29.4, 31.2, 31.5, 30.5, 30.7) restrained at start, 3 wide early stages, 1 out - 3 back at bell, 3 wide late with trail, swabbed

3-8 MBSHOW 15MAR09 1850MS Marburg Juvenile C (2RO To 2R1.) Fr4 Steven Doherty \$3.50, btn 12.0m, wnr HERESLOOKINATUKID Fr5 2:06.1, 60.0 (32.3, 34.3, 30.4, 29.6) 1 out - 1 back at bell, raced roughly

1. Scored at big odds two starts ago on this track. Meets a much stronger field now but could sneak into a place from this good barrier.

2 MACH DREAMY

2AO 2MAO

Driver: Grant Dixon

Breeder: J C Wallace, L J Wallace

Owner: J C Wallace, L J Wallace

Fr2

BAY/BROWN COLT 2YRS

MACH THREE CA - FORGIVEN (Perfect Art Usa)

RED, BLACK SASH, WHITE SLEEVES

Trainer: Peter Greig (Breakfast Creek)

-23

TS: 2-0-1-1

LT: 2-0-1-1 LTS:\$1,850

Win: 0% Place: 100% MS: 2-0-1-1 TRK: 1-0-1-0 DistRge: 2-0-1-1

2-10 GOLDCAST 27FEB09 1609MS Www.Id09.Oztx.Com (RO Only.) Sr2 Peter Greig \$3.60, btn 2.7m, wnr HEDIDABA BDBADTHING Fr5 1:59.8, 60.6 (28.7, 30.6, 30.2, 30.4) 1 out - 2 back at bell, shifted in ALBPARK 07MAR09 1660MS Paleface Adios Classic (2MAO Or Better.) Fr4 Peter Greig \$7.80, btn 12.7m, wnr MAYWYN ZAC Fr5 1:59.1, 60.1 (28.2, 31.0, 29.5, 30.6) behind leader at bell, tightened, no clear run

2. Had no luck last start and should have finished closer when third. Has plenty of ability and is drawn to feature here. Each way.

3 MISTER MOSEBY

2AO 2MAO

Driver: Greg Bennett

Breeder: C E M Martin, I M Wylie

Owner: C E M Martin, I M Wylie

Fr3

BAY/BROWN GELDING 2YRS ASTREOS CA - SILK PRINCESS (Speed King)

PURPLE, YELLOW DIAGONAL STRIPES

Trainer: Catriona Martin (Alberton)

-35

TS: 2-0-0-1

LT: 2-0-0-1 LTS:\$490

Win: 0% Place: 50% MS: 2-0-0-1 TRK: 1-0-0-1 DistRge: 2-0-0-1

3-7 GOLDCAST 26FEB09 1609MS Nerang Stockfeed 2 (2AO or better.) Fr2 Rob Martin \$4.60, btn 3.0m, wnr HERESLOOKINATUKID Fr6 2:02.4, 60.4 (28.9, 33.1, 30.2, 30.2) gate speed, death seat at bell, hung out, inconvenienced

5-10 ALBPARK 07MAR09 1660MS Paleface Adios Classic (2MAO Or Better.) Fr6 Rob Martin \$43.70, btn 18.5m, wnr MAYWYN ZAC Fr5 1:59.1, 60.1 (28.2, 31.0, 29.5, 30.6) restrained at start, three wide middle stages with trail, 2nd horse 3 wide at bell, 3 wide late, hung in

3. Has some ability but meets several smart types here. Place is best.

4 HERESLOOKINATUKID

2A1 2MAO

Driver: Ken Belford

Breeder: Jenkscraft Pty Ltd

Owner: D H A Belford, R J Casey

Fr4

BAY GELDING 2YRS

ULTIMATE FALCON USA - MANGO GIRL (Vanston Hanover Usa)

GREEN, GOLD BRACES

Trainer: Ken Belford (Mt Walker)

-31101

TS: 5-3-0-1

LT: 5-3-0-1

LTS:\$5,173

Win: 60% Place: 80% MS: 5-3-0-1 TRK: 2-2-0-0 DistRge: 4-2-0-1 BMRDistRge: 2:02.4MS

1-7 GOLDCAST 26FEB09 1609MS Nerang Stockfeed 2 (2AO or better.) Fr6 Scott Kunde \$2.60 fav, 2.3m, HFNK, 2nd ULTIMATE ASSASSIN Fr3 2:02.4, 60.4 (28.9, 33.1, 30.2, 30.2) restrained at start, broke, 1 out - 3 back at bell, swabbed

10-10 ALBPARK 07MAR09 1660MS Paleface Adios Classic (2MAO Or Better.) Fr2 Scott Kunde \$11.20, btn 77.6m, wnr MAYWYN ZAC Fr5 1:59.1, 60.1 (28.2, 31.0, 29.5, 30.6) 3rd fence at bell, shifted ground, contacted marker pgs, contacted sulky, broke

1-8 MBSHOW 15MAR09 1850MS Marburg Juvenile C (2RO To 2R1.) Fr5 Ken Belford \$3.20 fav, 5.4m, 6.6m, 2nd MAYWYN ZAC Sr3 2:06.1, 60.0 (32.3, 34.3, 30.4, 29.6) leader at bell, swabbed

4. Recent wins have been against much easier company and this looks a little tough. Place at best.

5 A PROMISING LAD

2AO 2MAO

Driver: Charlie Cini

Breeder: Bernie McKay & Associates P/L

Owner: Bernie McKay & Associates P/L (Mgr: B V McKay)

Fr5

BAY GELDING 2YRS

AS PROMISED USA - SUZIE VANSTON (Vanston Hanover Usa)

BLACK, RED MALTESE CROSS, WHITE SLEEVES

Trainer: Stephen Cini (Alberton)

-137

TS: 3-1-0-1

LT: 3-1-0-1

LTS:\$1,765

Win: 33% Place: 67% MS: 3-1-0-1 TRK: 2-1-0-1 DistRge: 3-1-0-1 BMRDistRge: 2:02.2MS

1-6 GOLDCAST 22JAN09 1609MS Watpac Hd09 2YO Pa (2AO or better.) Fr5 Charlie Cini \$1.30 fav, 10.7m, 6.1m, 2nd MATCHING DATES Fr6 2:02.2, 60.3 (29.8, 32.1, 30.5, 29.8) death seat at bell, swabbed

3-9 GOLDCAST 29JAN09 1609MS "Left By Colada" 2 (2AO Or Better.) Fr7 Charlie Cini \$1.30 fav, btn 12.5m, wnr DIABOLO DUKE Sr2 2:01.4, 60.4 (29.3, 31.8, 30.4, 30.0) death seat at bell

7-10 ALBPARK 07MAR09 1660MS Paleface Adios Classic (2MAO Or Better.) Sr1 Charlie Cini \$9.00, btn 28.5m, wnr MAYWYN ZAC Fr5 1:59.1, 60.1 (28.2, 31.0, 29.5, 30.6) 4th fence at bell, checked

5. Has trialed only fairly since his last start seventh. Has been disappointing since his debut win and place is best here.

6 FOR A REASON

2AO 2MAO

Driver: Luke McCarthy

Breeder: M B Sandblom

Owner: B J Lamb, K L McDonald, A E Bailey

Fr6

BAY COLT 2YRS

ART MAJOR USA - LEFT FOR ME (Fake Left Usa)

DARK BLUE, GREEN STAR & WHITE OUTLINE, DARK BLUE SLEEVES, GREEN STRIPE & CUFFS

Trainer: Luke McCarthy (Jimboomba)

-1

TS: 1-1-0-0

LT: 1-1-0-0

LTS:\$1,173

Win: 100% Place: 100% MS: 1-1-0-0 TRK: 0-0-0-0 DistRge: 1-1-0-0

BMRDistRge: 2:01.3MS

1-10 ALBPARK 12MAR09 1660MS Radio Tab (2RO To 2R2.) Sr1 Luke McCarthy \$1.60 fav, 22.2m, 2.4m, 2nd SHIMMER OF GOLD Fr2 2:01.3, 58.7 (31.4, 31.0, 29.5, 29.2) 3 wide early stages, leader at bell, shifted out, shifted ground, warming issued, swabbed

6. Extra smart type who looked impressive winning at his first start. Trial form was also good previously and he has the ability to overcome this wide barrier. The one to beat.

7 DIABOLO DUKE

2A3 2MAO

Driver: Clint Wilson

Breeder: B J Wilson

Owner: B J Wilson

Fr7

BAY GELDING 2YRS

ARMBRO OPERATIVE USA - BATTERY NOT INCLUDED NZ (Sokys Atom Usa)

WHITE, BLACK STAR

Trainer: Clint Wilson (Amberley)

-211516

TS: 6-3-1-0

LT: 6-3-1-0

LTS:\$11,191

Win: 50% Place: 67% MS: 6-3-1-0 TRK: 2-2-0-0 DistRge: 4-2-1-0 BMRDistRge: 2:01.4MS

5-6 BULLI 16FEB09 1940MS Linden Huntley Heat Two (2AO Or Better.) Fr3 Clint Wilson \$5.70, btn 28.6m, wnr CHARIOT KING Fr1 2:07.1, 60.0 (36.0, 33.1, 31.2, 28.8) pre race swab, gate speed, led, leader at bell

1-9 BULLI 21FEB09 1940MS Colts & Geldings Consolati (2AO Or Better.) Sr4 Greg Bennett \$2.40 fav, 23.5m, 17.0m, 2nd MAYWYN ZAC Fr1 2:03.0, 61.5 (31.2, 31.3, 32.1, 29.4) out of position at start, no action taken, 1 out - 3 back at bell

6-10 ALBPARK 07MAR09 1660MS Paleface Adios Classic (2MAO Or Better.) Fr1 Clint Wilson \$3.00, btn 22.1m, wnr MAYWYN ZAC Fr5 1:59.1, 60.1 (28.2, 31.0, 29.5, 30.6) gate speed, leader at bell

7. Fast beginner who led and weakened at last start. He needs plenty of luck from this poor barrier so place is best now.

RACE CONTINUED OVERLEAF

-----Second Row-----

8 PLACE OF GOLD 2A0 2MA0 Driver: Natasha Day

Breeder: K C Day
 Owner: K C Day, T M Day, R V Pettit, S P Hedger Sr1
 BAY GELDING 2YRS MODERN ART USA - TONS OF GOLD (Vanston Hanover Usa)

BLACK, PINK DIAMOND & SLEEVES Trainer: Ken Day (Tallai)

-23313 TS: 5-1-1-3 LT: 5-1-1-3 LTS:\$2,950

Win: 20% Place: 100% MS: 5-1-1-3 TRK: 0-0-0-0 DistRge: 5-1-1-3 BMRDistRge: 2:06.2MS

3-5 WAGGA 06FEB09 1755MS Bomen Produce Company (2A0 To 2A2.) Fr1 Philip Maguire \$1.90 fav, btn 1.4m,

wnr DREAMY BRISIO Fr5 2:03.7, 59.3 (33.3, 32.9, 29.7, 29.6) leader at bell, gate speed, led

1-6 JUNEE 14FEB09 1760MS Yirribee Pacing Stud 2YO (2R0 To 2R1.) Fr4 Philip Maguire \$3.00, 5.2m, NK, 2nd

KING OF JEWELS Fr2 2:06.2, 61.2 (32.6, 33.5, 31.5, 29.7) gate speed, led, leader at bell

3-9 WAGGA 20FEB09 1755MS Boulevarder Motor Inn (2A0 To 2A2.) Fr2 Philip Maguire \$2.70 fav, btn 5.3m, wnr

NORTHERN FRONTIER Fr1 2:03.8, 60.2 (33.3, 32.1, 30.1, 30.1) gate speed, led, leader at bell

8. This is harder than his recent country NSW form and he is drawn awkwardly as well. Place at best.

9 ACCOUNTABILITY 2A1 2MA0 Driver: Tony Herlihy

Breeder: L J Page
 Owner: G R Paton Sr2
 BAY GELDING 2YRS ULTIMATE FALCON USA - DELINQUENT ACCOUNT NZ (Talkshow Lobell Usa)

MAROON, YELLOW V, YELLOW SLEEVES, MAROON ARMBANDS Trainer: Rodney Phelan (Caboolture)

-1 TS: 1-1-0-0 LT: 1-1-0-0 LTS:\$1,843

Win: 100% Place: 100% MS: 1-1-0-0 TRK: 1-1-0-0 DistRge: 1-1-0-0

BMRDistRge: 2:01.4MS

1-7 GOLDCST 19FEB09 1609MS Kirra Sports Club (2A0 to 2A1) Fr2 Luke McCarthy \$1.70 fav, 9.1m, 1.7m, 2nd

ULTIMATE ASSASSIN Fr6 2:01.4, 60.5 (29.4, 31.5, 30.4, 30.1) gate speed, leader at bell, swabbed

9. Scored a good win at his first start last start. He is not as well drawn here so place is best now.

10 MAYWYN ZAC 2A1 2MA1 Driver: Neale Scott

Breeder: B J Taylor
 Owner: R N Essex Sr3
 BAY GELDING 2YRS ASTREOS CA - ZENOLA BABE NZ (New York Motoring Usa)

RED, WHITE STARS, BLUE ARMBAND Trainer: Shane Sanderson (Gatton)

-4512 TS: 4-1-1-0 LT: 4-1-1-0 LTS:\$9,465

Win: 25% Place: 50% MS: 5-1-2-0 TRK: 0-0-0-0 DistRge: 2-1-0-0 BMRDistRge: 1:59.1MS

2-9 BULLI 21FEB09 1940MS Colts & Geldings Consolati (2A0 Or Better.) Fr1 Neale Scott \$5.60, btn 23.5m, wnr

DIABOLO DUKE Sr4 2:03.0, 61.5 (31.2, 31.3, 32.1, 29.4) pulled hard, 1 out - 1 back at bell

1-10 ALBPARK 07MAR09 1660MS Paleface Adios Classic (2MA0 Or Better.) Fr5 Natalie Rasmussen \$23.50, 4.2m,

8.5m, 2nd MAYWYN JASPER Sr3 1:59.1, 60.1 (28.2, 31.0, 29.5, 30.6) restrained at start, 1 out - 1 back at bell,

swabbed

2-8 MBGSHOW 15MAR09 1850MS Marburg Juvenile C (2R0 To 2R1.) Sr3 Shane Sanderson \$3.50, btn 5.4m, wnr

HERESLOOKINATUKID Fr5 2:06.1, 60.0 (32.3, 34.3, 30.4, 29.6) death seat at bell

10. Was surprisingly beaten at Marburg last start. Came from well back to score a feature race win at his

previous start. Needs luck from this poor barrier but should be finding the line well. Value hope.

FOWLER FACTS : FOR A REASON (6) is nicely-bred and although only rating 2:01.3 at AP last Thursday, could have gone quicker. Looped an erratic bunch early to lead at the bell and won untouched. Stable has a good opinion of this juvenile and can measure up to the harder grade. MACH DREAMY (2) had little luck in his latest AP third and gets a good run from this gate. Should feature. MAYWYN ZAC (10) ran 1:59.1 in winning an AP feature two runs ago before running second in a non-TAB race at Marburg last Sunday. A PROMISING LAD (5) has a place hope. Checked at a vital stage in the Maywyn Zac race at AP. ACCOUNTABILITY (9) isn't the worst after an easy debut win at this track.

SELECTIONS: FOR A REASON (6) MACH DREAMY (2) MAYWYN ZAC (10) A PROMISING LAD (5)

Suggested bet: FOR A REASON (6) straight out.

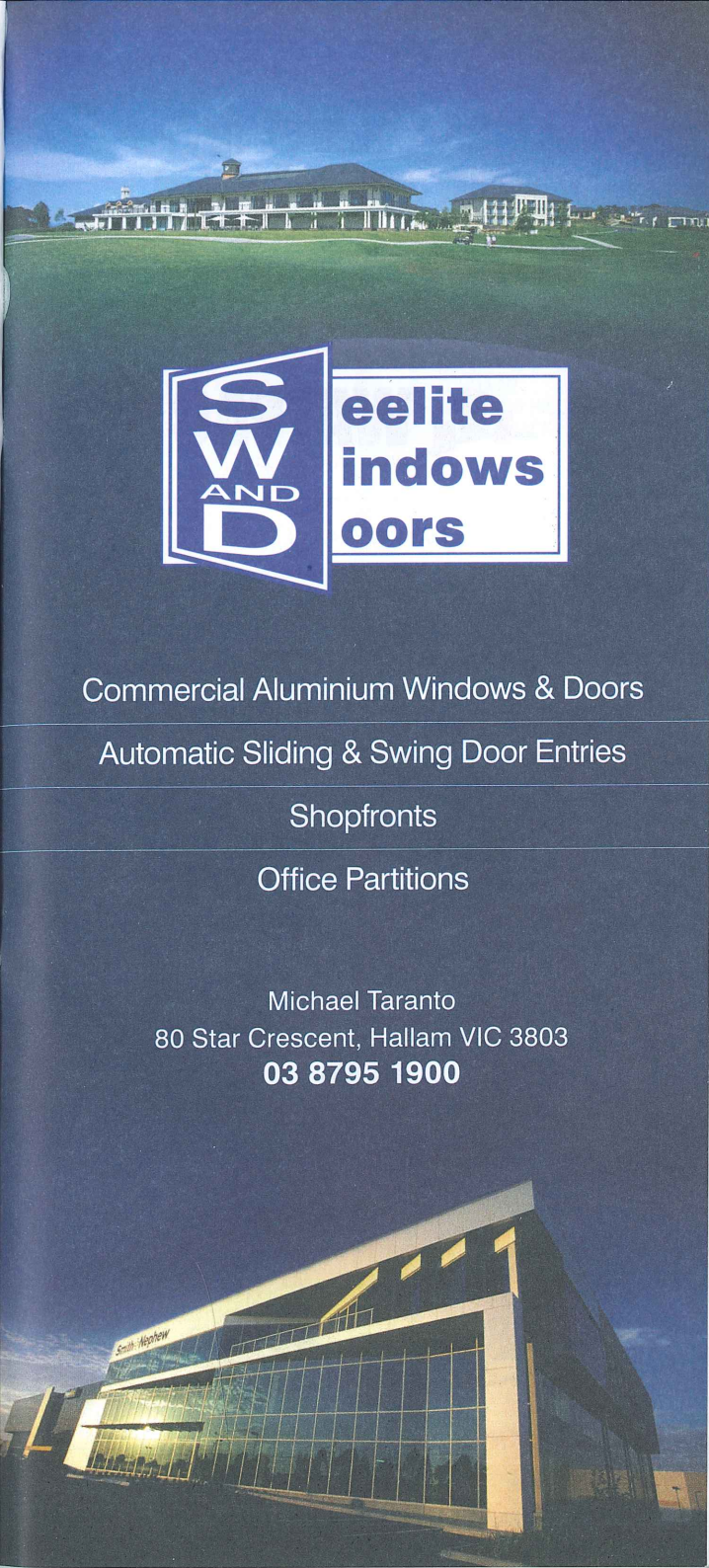

Albion Park Harness Racing Club
would like to thank our valued
sponsors for their ongoing
commitment and support.

NAMING RIGHTS SPONSOR



MAJOR SPONSORS



EVENT PARTNERS



BENEFICIARY



MEDIA PARTNERS

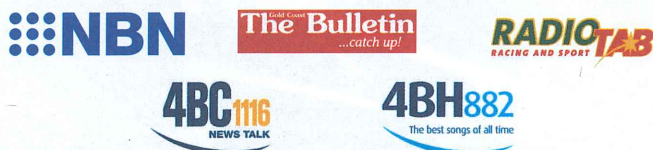

HARNESS RACING VICTORIA

MOONEE VALLEY MULTIPLES

RACE 2

1st Leg Extra Double

- 1 TCEESAFLYN
- 2 HEATHVALE LAD
- 3 JAYDENS CASTLE
- 4 TAYARNA MIA
- 5 MASCARPONE
- 6 DANCE WITH ARMBRO
- 7 STATUS SEEKER
- 8 SAFE AS A MINT
- 9 DOONAREE DANCER
- 10 CRUSADERS CASTLE
- 11 ART TRADER

RACE 3

2nd Leg Extra Double

- 1 AWESOME JASPER
- 2 KORLIM GARRY
- 3 FLAMIN TACT NZ
- 4 COSMIC UNDER FIRE NZ
- 5 ROCKET WARRIOR
- 6 ZONDA NZ
- 7 WIDEFORD HILL NZ
- 8 DOOLAN JACK

RACE 4

1st Leg Quadrella

- 1 DUAL AGENT TABMAN NZ
- 2 LOT OF LIP
- 3 ULTIMATE UNDER FIRE NZ
- 4 COASTAL NZ
- 5 D B DAZZLER NZ
- 6 GOLD TARGET
- 7 IT AND A BIT
- 8 VILLAGE OF DREAMS
- 9 INDIGO BAY

RACE 5

2nd Leg Quadrella

1st Leg Treble

- 1 SOPHIE PASS
- 2 HULA GOLD
- 3 PERFECT KATIE
- 4 MISTY MILLER
- 5 LUCKY ELSIE
- 6 THATS THE SPIRIT NZ
- 7 APENNYSPENT
- 8 HARRYS LASS
- 9 VERY CHIC NZ
- 10 DILINGER GIRL

RACE 6

3rd Leg Quadrella

2nd Leg Treble

1st Leg Daily Double

- 1 HEATHBERN DIAMOND
- 2 SPIDER NELSON
- 3 RUTHLESS KNIGHT
- 4 VILLAGE WARRIOR
- 5 TANABI BROMAC
- 6 SCOTT PATRICK
- 7 HESA BUZZIN
- 8 LUV THA ACES LOMBO
- 9 IM MARK ANTONY NZ

RACE 7

4th Leg Quadrella

3rd Leg Treble

2nd Leg Daily Double

- 1 CAPTIAN CULLEN NZ
- 2 CRAFTY DENNIS (1st E)
- 3 RUN RILEY RUN
- 4 ARMA HARRIS
- 5 WAIONA NZ
- 6 BAILEY BROMAC NZ
- 7 BULLEE BULLEE NZ
- 8 BATTLE HEIGHTS
- 9 TRANQUIL ODYSSEY
- 10 VERANJEE
- 11 LOMBO LIMMO
- 12 BENUCCI

DALLAS BUILDING PACE

MO only.. PBD/\$1.6.

Of \$15,001 1st \$10,126, 2nd \$2,250, 3rd \$1,500, 4th \$750, 5th \$375

Track Record: 1:54.0 Penny Veejay 10/11/2007

1609 METRES

MOBILE START

1 PRINCESS DILINGER

C7 MO

Driver: Nigel Milne (C)
Fr1

Owner: K L Griffey

BAY MARE 5YRS

D M DILINGER CA - KYLIES REASON (Muckalee Strike Usa)

YELLOW, WHITE DIAMONDS

Trainer: Stephen Martin (Kingston)

41910-759s642286891696286

TS: 18-1-3-0

LS: 22-5-4-2

LT: 65-11-11-6

LTS: \$46,969

2-11 BALARAT 27FEB09 2200MS (C5 to C6) Fr5 Stephen Martin \$22.80, btn HD, wnr LOMBO LUMBER JACK Sr5 (2:00.0, 60.3, 30.3) pre race swab, gate speed, 1 out 2 back at bell, driver fined

8-10 BALARAT 06MAR09 2200MS (C7 to C9) Fr2 Stephen Martin \$12.10, btn 30.4m, wnr IM MARK ANTONY NZ Fr3 (2:00.2, 58.8, 29.4) gate speed, outside leader throughout, outside leader at bell, quer driving tactics, vets examination after race, swabbed

6-11 MVALLEY 14MAR09 2100MS (M0 to M1) Sr2 Nigel Milne \$47.40, btn 7.3m, wnr VERANJEE Sr4 (2:00.3, 59.9, 29.1) 3 wide late with trail

L/Win GEELONG 07JAN09 2100MS (C5 to C6) Fr4 Stephen Martin \$14.10, 1.2m, HFHD, 2nd IRISH SAILOR NZ Fr5 (1:59.6, 59.2, 30.5) gate speed, led, leader at bell, swabbed, driver fined, driver suspended

2 THE PIPER NZ

(1st Emerg) C5 MO

Driver: Ian Dornauf
Fr-

Owner: C Dornauf

BROWN/BLACK GELDING 9YRS

SANDS A FLYIN USA - NGA MANU NZ (Smooth Fella Usa)

RED, BLACK & WHITE CHECKED SASH

Trainer: Ian Dornauf (Mernda)

s0260952400-4s0

TS: 2-0-0-0

LS: 10-0-2-0

LT: 60-5-7-4

LTS: \$27,604

11-11 KILMORE 31AUG08 1690MS (C5 to C6) Sr1 Ian Dornauf \$22.80, btn 16.2m, wnr ME DOLLI KIT Sr4 (1:58.5, 58.4, 29.1) behind leader at bell

4-9 KILMORE 12SEP08 2180MS (C3 to C4) Fr5 Duncan Dornauf \$37.60, btn 18.7m, wnr WETLANDS Sr3 (2:00.1, 58.0, 28.1) 3 wide early, restrained early stages, 1 out 5 back at bell

10-11 BALARAT 06MAR09 2200MS (C4 to C5) Fr6 Ian Dornauf \$71.00, btn 27.9m, wnr TEAR IT ALL AWAY Fr1 (2:01.6, 58.1, 28.3) restrained after start, 1 out 5 back at bell

L/Win YAR VAL 10MAY07 2150MS (C3 to C4) Sr3 Ian Dornauf \$6.80, 2.7m, 6.2m, 2nd PENNY GAL Sr2 (1:59.7, 59.3, 29.6) pre race swab, 3 wide and 1 back at bell, swabbed

3 NO MORE SECRETS NZ

C7 MO

Driver: John Caldwell
Fr2

Owner: W R Feiss

BAY GELDING 5YRS

BADLANDS HANOVER USA - KEPT SECRET (Clever Innocence Usa)

WHITE, BROWN SPOTS

Trainer: Graeme Lang (Melton)

s211231513122-1355462653

TS: 10-1-1-2

LS: 12-5-4-2

LT: 35-9-9-6

LTS: \$48,850

6-11 MVALLEY 07FEB09 2100MS (M0 only) Fr4 Anthony Butt \$56.60, btn 29.0m, wnr SAMMY MAGUIRE NZ Fr6 (1:57.3, 58.3, 29.2) pre race swab, 3 wide early, 3 wide middle, 1 out 1 back at bell

5-8 MVALLEY 26FEB09 2100MS (C7 to C9) Fr1 Gavin Lang \$24.50, btn 6.2m, wnr WALTON VAN Fr4 (1:58.4, 57.3, 28.6) gate speed, behind leader at bell, held up early

3-6 GEELONG 12MAR09 2100MS (C6 to C7) Fr4 Gavin Lang \$1.70 fav, btn HD, wnr ULOS Fr5 (2:01.4, 59.6, 28.7) gate speed, led, leader at bell

L/Win SHEPPIN 02SEP08 2190MS (C5 to C6) Fr5 Gavin Lang \$2.20 fav, HFNK, 3.2m, 2nd HARRISON BE Fr2 (2:01.2, 56.8, 27.6) gate speed, behind leader at bell, used sprint lane, swabbed

4 EVERTON STAR NZ

C6 MO

Driver: Glenn Douglas
Fr3

Owner: Anderson Racing (Mgr: E J Anderson)

BAY GELDING 5YRS

THE GLADIATOR USA - EVERTON PRINCESS (NZ)

WHITE, DARK BLUE A, LIGHT BLUE RING & SLEEVES

Trainer: Glenn Douglas (Strathfieldsaye)

686407u487080-s23

TS: 2-0-1-1

LS: 13-0-0-0

LT: 69-6-5-6

LTS: \$41,774

10-13 FORBURY 03JUL08 2200MS () Sr- Lester Mathieson, btn 28.80m, wnr FABIANO (NZ) Sr- (2:01.3)

2-6 MILDURA 24FEB09 2190MS (C5 to C7) Fr5 Daryl Douglas \$1.90 fav, btn 4.9m, wnr ALTIVO Fr4 (2:02.0, 61.2, 30.8) restrained after start, led, surrendered lead middle, raced roughly, behind leader at bell

3-8 NYAH 03MAR09 2170MS (C4 to C6) Fr6 Glenn Douglas \$6.50, btn 6.1m, wnr KALYPSO KID Fr4 (2:02.0, 60.5, 30.3) gate speed, 3 wide early, outside leader throughout, outside leader at bell

L/Win FORBURY 05JUL07 2200MS () Sr- Marcus Hamilton, HD, 3.75m, 2nd TARTAN ROVER (NZ) Sr- (2:04.6)

5 NORMIE NZ

C6 MO

Driver: John Justice
Fr4

Owner: A P Kay, R A Briones, M J Van Rens, P G Gadsby, R J Kay

BAY GELDING 4YRS

LIVE OR DIE USA - ERATREA (NZ) (Ok Bye Usa)

DARK BLUE, YELLOW HORSESHOE & ARMBANDS

Trainer: Lance Justice (Melton)

918s00s23-725247s1473238

TS: 14-1-3-2

LS: 14-6-1-1

LT: 29-8-4-3

LTS: \$60,667

2-8 MVALLEY 19FEB09 2100MS (C5 to C6) Fr5 Lance Justice \$9.10, btn 3.2m, wnr VERY CHIC NZ Fr6 (1:59.6, 56.8, 28.3) gate speed, led, surrendered lead early, behind leader at bell

3-7 CRANBRN 04MAR09 1609MS (C5 to C6) Fr5 Lance Justice \$2.00 fav, btn 3.5m, wnr VILLAGE PUNGEE Fr6 (2:04.9, 60.3, 29.4) gate speed, led, leader at bell

8-10 MVALLEY 14MAR09 2100MS (M0 to M1) Sr2 Chris Alford \$15.00, btn 12.6m, wnr CAPTIAN CULLEN NZ Fr6 (1:59.3, 58.9, 28.9)

L/Win YAR VAL 29DEC08 2150MS (C5 to C6) Fr4 Lance Justice \$7.80, NK, 2.7m, 2nd LITTLE VANCE LOT Fr3 (2:01.9, 57.2, 28.5) pre race swab, gate speed, led, leader at bell

6 JACKSON STREET NZ

C7 MO

Driver: Brian Gath
Fr5

Owner: C G Croft

BAY GELDING 5YRS

IN THE POCKET USA - ANGELA PATRON (NZ) (Holmes Hanover Usa)

MAROON, SILVER STRIPED SLEEVES

Trainer: Lance Justice (Melton)

9-s1327376851630318225814

TS: 22-4-3-4

LS: 16-2-3-2

LT: 60-11-11-9

LTS: \$108,643

8-11 BALARAT 27FEB09 2200MS (C5 to C6) Fr6 Lance Justice \$8.30, btn 8.6m, wnr LOMBO LUMBER JACK Sr5 (2:00.0, 60.3, 30.3) 3 wide early, 3 wide middle, 1 out 1 back at bell

1-9 KILMORE 05MAR09 2150SS (C5 or better) FT Fr3 Jason Hackett \$8.40, 1.2m, 3.9m, 2nd TOROUAY BEACH USA 10 Fr1 (2:04.6, 57.7, 29.2) 3 back on pegs at bell

4-7 BALARAT 13MAR09 2200MS (C7 or better) Fr2 Jodi Quinlan \$8.10, btn 4.5m, wnr ZONDA NZ Fr6 (1:59.8, 57.8, 28.8) gate speed, behind leader at bell

7 KALYPSO KID

C6 MO

Driver: Daryl Douglas
Fr6

Owner: P J Hockham, R G Hockham

BAY GELDING 5YRS

ARMBRO OPERATIVE USA - KALYPSO (Safety Kept Usa)

RED, ROYAL BLUE H, YELLOW SLEEVES

Trainer: Peter Tonkin (Smythes Creek)

s22211114-s6452515211

TS: 10-3-2-0

LS: 8-4-3-0

LT: 27-8-7-0

LTS: \$30,535

2-5 MVALLEY 13FEB09 2100MS (C4 to C5) Fr1 Daryl Douglas \$5.20, btn 1.7m, wnr IP GAME OF CHANCE NZ Fr5 (2:00.3, 56.9, 27.4) gate speed, behind leader at bell, used sprint lane

1-9 STAWELL 23FEB09 2175MS (C3 to C4) Fr1 Ashley Warton \$1.30 fav, SHFHD, 2.3m, 2nd SANDMAN FANTASY Fr6 (2:02.8, 59.4, 29.7) gate speed, 3 back on pegs at bell

1-8 NYAH 03MAR09 2170MS (C4 to C6) Fr4 Daryl Douglas \$1.60 fav, 3.2m, 2.9m, 2nd LOMBO HOT SHOT Sr2 (2:02.0, 60.5, 30.3) pre race swab, gate speed, 1 out 1 back at bell

-----Second Row

8 BRIKANTE

C6 MO

Driver: Mal Whiteford
Sr1

Owner: L C Weightman

BAY GELDING 5YRS

BRIOSO HANOVER USA - KAMWOOD KATE (What's Next Usa)

DARK BLUE & GOLD QUARTERS, DARK BLUE SLEEVES

Trainer: Mal Whiteford (Moama)

213-s54446621289875

TS: 14-1-2-0

LS: 3-1-1-1

LT: 49-11-5-2

LTS: \$80,638

8-8 BALARAT 21JAN09 2200MS (C5 to C6) Sr1 Mal Whiteford \$9.70, btn 18.4m, wnr GLT BROMAC NZ Fr5 (2:00.9, 58.0, 28.0) outside leader throughout, outside leader at bell

7-11 BENDIGO 30JAN09 2150MS (C6 to C8) Sr1 Mal Whiteford \$24.30, btn 13.2m, wnr NOTASWETHORTH NZ Fr4 (1:57.9, 56.4, 28.3) 3 back on pegs at bell

5-11 BENDIGO 07MAR09 2150MS (C5 to C6) Sr4 Mal Whiteford \$62.30, btn 11.9m, wnr BOORHAMAN Fr6 (1:59.4, 58.6, 29.5) 1 out 4 back at bell, 3 wide late with trail

L/Win BENDIGO 03DEC08 2150MS (C4 to C5) Fr3 Daryl Douglas \$2.60 fav, 2.5m, 3.9m, 2nd WETLANDS Fr6 (1:59.5, 56.8, 28.8) gate speed, led, leader at bell

9 KING OF PARADISE

C7 MO

Driver: Greg Sugars
Sr2

Owner: P Bajada

BAY HORSE 4YRS

SPORTS TOWN USA - UPPER LEVEL (Echelon Usa)

ROYAL BLUE, WHITE STAR & SLEEVES

Trainer: Paul Bajada (Truganina)

711441915653-1183385738

TS: 10-3-0-3

LS: 20-6-1-4

LT: 43-11-5-8

LTS: \$57,788

7-11 GEELONG 28FEB09 2100MS (M0 only) Sr4 Chris Alford \$13.90, btn 9.6m, wnr SPIDER NELSON Fr2 (1:59.6, 57.7, 29.0) 1 out 3 back at bell

3-9 KILMORE 05MAR09 2150SS (C5 or better) 20 Fr1 Chris Alford \$6.10, btn 5.1m, wnr JACKSON STREET NZ FT Fr3 (2:04.6, 57.7, 29.2) outside leader at bell, checked

8-11 MVALLEY 14MAR09 2100MS (M0 to M1) Fr6 Chris Alford \$16.80, btn 11.1m, wnr VERANJEE Sr4 (2:00.3, 59.9, 29.1) 3 wide early, 3 wide middle, restrained middle stages, held up early, cast plate (lost shoe)

L/Win GEELONG 28OCT08 2100MS (C6 to C7) Fr6 Chris Alford \$2.50 fav, 1.5m, HD, 2nd CAPTIAN BRUCE NZ Fr4 (1:59.6, 58.4, 29.6) restrained after start, 3 wide middle, outside leader at bell

10 CRAFTY DENNIS

C8 MO

Driver: Craig Demmler
Sr3

Owner: I D Dobson

BAY GELDING 6YRS

PRESIDENTIAL BALL USA - CRAFTY USA (Meadow Skipper (Us))

LIGHT GREEN WITH CC LOGO

Trainer: Craig Demmler (Parwan)

s4185

TS: 4-1-0-0

LS: 39-13-9-2

LTS: \$107,658

1-11 MARYBRO 20FEB09 1690MS (C6 to C7) Sr3 Craig Demmler \$3.80, HFNK, 7.4m, 2nd SPIDER NELSON Fr4 (1:58.1, 57.2, 29.0) 1 out 4 back at bell, 3 wide latter

8-11 GEELONG 28FEB09 2100MS (M0 Only) Sr5 Craig Demmler \$5.40 fav, btn 10.2m, wnr SPIDER NELSON Fr2 (1:59.6, 57.7, 29.4) 3 wide and 2 back at bell, 3 wide late with trail, held up

5-11 MVALLEY 14MAR09 2100MS (M0 to M1) Fr1 Craig Demmler \$2.90 fav, btn 6.1m, wnr VERANJEE Sr4 (2:00.3, 59.9, 29.1) pre race swab, gate speed, led

11 ANGUS MCGREGOR

C6 MO

Driver: Damian Wilson
Sr4

Owner: C Sciberras

BAY HORSE 5YRS

ARMBRO OLIVER CA - NANCY MCGREGOR (Jeremy Lobell Usa)

GOLD, GREEN STRIPED SLEEVES

Trainer: Bill Galea (Rockbank)

s6-s44170131527211115

TS: 19-8-2-1

LS: 1-0-0-0

LT: 47-14-6-9

LTS: \$52,029

1-6 BALARAT 17FEB09 2200MS (CLM) Fr5 Nathan Jack \$1.60 fav, 10.2m, 1.5m, 2nd SUMMER DREAMING NZ Fr4 (2:03.3, 57.6, 29.1) pre race swab, gate speed, led, leader at bell, claimed

1-9 WARAGUL 27FEB09 2205MS (C4 to C5) Fr1 Rhys Nicholson \$5.30, 3.1m, 2nd WAIONA NZ Fr6 (2:01.2, 57.9, 29.0) gate speed, led, leader at bell

5-10 MVALLEY 14MAR09 2100MS (M0 to M1) Fr1 Damian Wilson \$3.30, btn 6.6m, wnr CAPTIAN CULLEN NZ Fr6 (1:59.3, 58.9, 28.9) gate speed

HUTCHY SAYS: PRINCESS DILINGER (1) is a speedy mare with toughness to boot. An outstanding second to Lombo Lumber Jack at Ballarat three starts back was followed by an over aggressive drive there when down the track behind Im Mark Antony in a hot race, then she trailed wide in the last circuit and hit the line well when not far away and sixth to Veranje in a strong affair last weekend. If she can hold the lead over this sprint trip, they may not run her down. **KING OF PARADISE (9)** is a talented four year old who's won 11 of 43. He ran third from a 20 metre back mark when second up from a break at Kilmore a fortnight ago, then couldn't get around them when three wide mid-race and eased to the rear here last week behind Veranje. He follows out the early speed and Alford should have him poised just off the pace. **BRIKANTE (8)** was a Bendigo winner in December but lost form after that. He's a sit/sprint gelding who went okay when sixth at Bendigo a fortnight ago when having his first run for six weeks and may be sitting on the leader's back here. **NO MORE SECRETS NZ (3)** was a disappointing odds-on favourite when he led and faded late to third at Geelong last week, but looks better suited over this shorter trip. **NORMIE NZ (5)** is an enigmatic 4YO who runs a good race every now and then and has each way claims along with, to a lesser extent **JACKSON STREET NZ (6)**, **KALYPSO KID (7)** and **CRAFTY DENNIS (10)**.

SELECTIONS: PRINCESS DILINGER (1), KING OF PARADISE (9), BRIKANTE (8), NO MORE SECRETS NZ (3)

RATINGS: 1 / 9 / 3, 8 / 5 / 6, 7 / 11.

SUGGESTED BET: PRINCESS DILINGER (1) to win.



WATPAC
www.watpac.com.au

GARRARD'S HORSE & HOUND

**SERVICING THE EQUINE & CANINE
INDUSTRIES OF AUSTRALASIA**

- Extensive range of equine & canine nutritional supplements and veterinary supplies
- Equine & Canine saddlery, equipment and rugs
- Horseshoes, tools and accessories
- Jockey, Driver and Trainer accessories
- Great selection of Trophies, Jewellery, figurines & glassware
- Presentation Rugs
- Race Silks
- Books, Videos & Photographs

**GARRARD'S HORSE & HOUND
SULKY REPAIR SPECIALISTS PHONE 07 3881 1693**

Ask about our **FREE** delivery service

BRISBANE
Phone 07 3862 6117

BENDIGO
Phone 03 5449 3460

CAMBRIDGE
Phone 07 823 5962

GOLD COAST
Phone 07 5574 3255

ADELAIDE
Phone 08 8374 2288

PUKEKOHE
Phone 09 238 4293

TOWNSVILLE
Phone 07 4729 0351

PERTH
Phone 08 9204 1655

**Australian Free Call
1800 060 896**

NEWCASTLE
Phone 02 4952 8863

DARWIN
Phone 08 8947 2856

**New Zealand Free Call
0800 427 333**

SYDNEY
Phone 02 9571 6144

CHRISTCHURCH
Phone 03 338 2315

**GARRARD'S
a family
owned
business**

GARRARD'S EQUINE VETERINARY PRACTICE

A mobile equine veterinary service to your stable or property

Servicing Queensland, New South Wales and Victoria

FREE CALL 1300 791 688

for all appointments and further information

Our fully-qualified veterinarians include:

DR KEVIN SQUIRE
DR GRAHAM DOHERTY
DR CLAUDIA SKINNER
DR DAVID HODGE

DR CORRINE COOPER
DR EMMA BISHOP
DR ANGELA MCLEOD
DR VIRGINIA BROSNAN

**Committed to Optimum Stable Health,
Equine Racing Fitness and Horse Welfare**

RACE 2

MOONEE VALLEY

6:15

RADIO SPORT 927 4YO VICBRED PACE

4YO. C1 to C3. PBD/C.

Of \$8,000 1st \$5,400, 2nd \$1,200, 3rd \$800, 4th \$400, 5th \$200

Track Record: 1:55.4 Flashing Red 09/12/2006, Smoken Up NZ 11/05/2007

2100 METRES

MOBILE START

1 TCESAFLYN

C1 M0

SCRATCHED

Owner: B J Costello, J L Costello, Worthy Park Stables (Mgr: J D McIntosh)
BROWN GELDING 4YRS PACIFIC FELLA USA - ROSEMOUNT VIEW (Allwood's Trick Usa)

Trainer: Bradley Costello (Croydon)

BLACK, GOLD INITIALS, BANDS & COLLAR, BLACK SLEEVES

2223s69243748-s321370 TS: 6-1-1-2 LS: 12-0-4-2 LT: 18-1-5-4 LTS:\$9,413

3-7 MVALLEY 13FEB09 2100MS (C1 only) Sr1 Chris Alford \$8.70, btn 9.5m, wnr COASTAL NZ Fr4 (1:59.7, 57.8, 28.5) inconvenienced, 1 out 2 back at bell

7-10 MVALLEY 19FEB09 2100MS (C1 only) Fr6 Chris Alford \$2.90, btn 11.6m, wnr KOH SAMUI Fr5 (2:01.5, 59.0, 29.5) gate speed, sulky contacted, checked, 3 wide early, 3 wide middle, outside leader at bell

11-11 CRANBURN 11MAR09 2080MS (C1 only) Fr7 John Caldwell \$5.60, btn 25.8m, wnr UNCLE KRACKER NZ Fr2 (2:02.2, 58.7, 29.5) restrained after start, 3 wide and 2 back at bell, 3 wide late with trail

2 HEATHVALE LAD

C1 M0

Driver: John Justice

Owner: Maxfield Standardbreds Tasmania Pty Ltd (Mgr: M J Maxfield)

BROWN HORSE 4YRS ARTISCAPE USA - CORREA (Windshield Wiper Usa)

Trainer: John Justice (Toolern Vale)

YELLOW, BLUE DIAMONDS & SLEEVES

6s50140222024130-22125s62 TS: 7-1-4-0 LS: 19-3-4-2 LT: 35-8-8-4 LTS:\$43,983

5-7 BALARAT 23OCT08 2200MS (C1 or better) FT Fr1 John Justice \$2.00 fav, btn 3.4m, wnr YOU LAZY BOY L0 Fr1 (2:06.6, 58.3, 28.0) pre race swab

6-11 MARYBRO 06MAR09 2190MS (C1 or better) FT Fr1 John Justice \$12.00, btn 6.6m, wnr OUR ENTRAPMENT NZ 20 Fr2 (2:02.9, 59.4, 30.0) led, surrendered lead early, behind leader at bell, used sprint lane

2-11 BENDIGO 15MAR09 2150MS (C1 or better) FT Fr6 John Justice \$8.90, btn 1.7m, wnr MUDJIMBA BELLE FT Fr5 (2:02.4, 60.1, 31.2) led, leader at bell

3 JAYDENS CASTLE

C1 M0

Driver: Brian Gath

Owner: C A Woods, M W Boots

BROWN GELDING 4YRS ALBERT ALBERT USA - CHEFTAINE (French Chef Usa)

Trainer: David Eurell (Yanco)

DARK GREEN, PURPLE QUARTERS, DARK GREEN SLEEVES

521518232589-s1311 TS: 4-3-0-1 LS: 12-2-3-1 LT: 16-5-3-2 LTS:\$33,688

3-10 JUNEE 14FEB09 1760MS (R1 Only.) Sr3 William Trembath \$1.70 fav, btn 10.5m, wnr SCOOTING ARMBRO Sr4 (2:01.3, 59.3, 29.8) checked, inquiry adjudged, 3 wide middle, 800 metres, outside leader at bell

1-10 LEETON 21FEB09 2147MS (R1 To R2.) Fr9 Bruce Harpley \$1.30 fav, 11.9m, 12.9m, 2nd MEGABLUE Fr2 (2:00.2, 58.9, 29.2) gate speed, led, 800 metres, leader at bell, swabbed

1-10 SHEPPTN 25FEB09 1690MS (C0 only) Sr3 William Trembath \$2.20 fav, 7.6m, 3.7m, 2nd DESPERATE BELIEVER Fr5 (1:57.8, 58.6, 30.0) 3 wide early, led, leader at bell

4 TAYARNA MIA

C2 M0

Driver: Daryl Douglas

Owner: R Auber, W P Caven, P J Males, A J Mase, F Rosewarne, I Sievers

BROWN MARE 4YRS JENNAS BEACH BOY USA - ADVERSITY (Safety Kept Usa)

Trainer: Kari Males (Bolinda)

YELLOW & BLACK QUARTERS, BLACK & WHITE HOOPED SLEEVES

8626257391335-s2245112282 TS: 10-2-5-0 LS: 13-1-2-3 LT: 23-3-7-3 LTS:\$17,713

2-11 SHEPPTN 13FEB09 2190MS (C1 only) Fr6 Chris Alford \$13.00, btn 1.5m, wnr JUST BLUFFING Fr2 (1:59.8, 57.3, 29.0) gate speed, led, leader at bell

8-10 MVALLEY 21FEB09 2100MS (C1 Only.) Fr6 Chris Alford \$32.60, btn 20.0m, wnr LADYNLACE Sr3 (1:59.6, 60.5, 30.6) gate speed, led, surrendered lead middle, behind leader at bell

2-11 KILMORE 05MAR09 2180MS (C1 only) Fr1 Chris Alford \$1.90 fav, btn 4.3m, wnr LAHAINI Fr4 (2:03.2, 58.5, 29.8) gate speed, led, leader at bell

5 MASCARPONE

C1 M0

Driver: Anthony Crossland

Owner: R P Macleod, J H Foden, C A Macleod, B L James

BAY MARE 4YRS OUR SIR VANCELOT NZ - TESSA FRANCO NZ (Holmes Hanover Usa)

Trainer: Anthony Crossland (Huntly)

ROYAL BLUE, WHITE STRIPE ON SLEEVES, WHITE CUFFS

s1538-s861 TS: 3-1-0-0 LS: 4-1-0-1 LT: 16-4-3-1 LTS:\$29,371

8-11 BENDIGO 30JAN09 2150MS (C0 only) Fr2 Anthony Crossland \$1.70 fav, btn 24.3m, wnr WAIKIKI BEACH Sr1 (1:59.3, 58.0, 29.4) gate speed, led, leader at bell, run queried, vets examination after race

6-11 BENDIGO 09FEB09 2150MS (C0 only) Fr6 Anthony Crossland \$5.70, btn 18.6m, wnr THE TRIBUNAL NZ Fr3 (2:00.2, 58.6, 29.8) restrained after start, 1 out 5 back at bell, 3 wide late with trail

1-10 COBRAM 02MAR09 2170MS (C0 only) Fr3 Anthony Crossland \$1.90 fav, 9.3m, 5.6m, 2nd IMALOLATOO Fr5 (2:01.8, 59.1, 29.2) gate speed, led, leader at bell

6 DANCE WITH ARMBRO

C3 M0

Driver: Annetto Mifsud

Owner: J M Mifsud, W J Mifsud, P A Mifsud

BAY GELDING 4YRS ARMBRO OPERATIVE USA - DANCE WITH RAIN (Safety Kept Usa)

Trainer: Annetto Mifsud (Kilmore)

WHITE, DARK BLUE SASH

1120373021733-s128711301s TS: 9-4-1-1 LS: 14-3-3-4 LT: 29-9-4-6 LTS:\$36,471

3-9 MVALLEY 18DEC08 2100MS (C2 only) Sr3 Annetto Mifsud \$8.90, btn 5.0m, wnr MAN IN DISGUISE Fr1 (2:01.2, 58.2, 28.8) 3 wide early, outside leader throughout

10-10 KILMORE 30DEC08 2180MS (C2 to C3) Fr3 Annetto Mifsud \$4.60, btn 34.7m, wnr HILTON FLY HIGH Fr4 (2:00.7, 57.9, 29.7) gate speed, led, surrendered lead middle, behind leader at bell, broke, last chance to race truly

1-11 KILMORE 08JAN09 2180MS (C2 only) Sr1 Annetto Mifsud \$5.60, 1.7m, 1.5m, 2nd BRULEA CHARLIE Fr5 (2:03.1, 59.3, 30.7) pre race swab, 3 wide early, outside leader at bell, outside leader throughout

7 STATUS SEEKER

C3 M0

Driver: Scott Ewen

Owner: W A Snell, W I Weston, H N Weston

BROWN GELDING 4YRS VILLAGE JASPER USA - VANITY (Sun Lamp Usa)

Trainer: Lance Justice (Melton)

BLUE, WHITE SHAMROCKS & SLEEVES

3607536043247-9s131139874 TS: 10-3-0-2 LS: 20-1-2-6 LT: 33-4-2-8 LTS:\$18,994

8-10 MVALLEY 19FEB09 2100MS (C3 to C4) Sr2 Lance Justice \$37.00, btn 18.1m, wnr SHOW ME AMBER Fr5 (1:59.9, 58.1, 29.2) 3 wide middle, 1 out 1 back at bell, broke, no action taken

7-9 CRANBURN 04MAR09 2080MS (C3 to C4) Fr6 Lance Justice \$40.10, btn 16.7m, wnr ULTIMATE DEAL Fr1 (2:03.4, 60.4, 31.0) 3 wide early, 1 out 1 back at bell

4-10 KILMORE 17MAR09 2180MS (C2 to C3) Sr3 Scott Ewen \$57.50, btn 7.0m, wnr ARDEN BANNISTER NZ Fr5 (2:03.8, 58.0, 28.7) outside leader at bell

Second Row

8 SAFE AS A MINT

C2 M0

Driver: David Murphy

Owner: L D Duffy, P J Duffy, H E Antonio

BROWN GELDING 4YRS SAFELY KEPT USA - MINT (Walton Hanover Usa)

Trainer: Leigh Duffy (Navigators)

DARK BLUE, WHITE HOOPS, GREY SLEEVES

0s90-s016s6514 TS: 6-2-0-0 LS: 3-0-0-0 LT: 9-2-0-0 LTS:\$7,150

5-11 CHARLTON 22FEB09 2100MS (C1 only) Fr2 David Murphy \$25.00, btn 7.6m, wnr SECRET TENDER Fr6 (2:00.8, 57.9, 27.6) 1 out 2 back at bell, held up

1-9 HORSHAM 05MAR09 2200MS (C1 only) Fr4 Philip Duffy \$4.00, 2.7m, 4.1m, 2nd PICKLES PLEASE Fr1 (2:04.1, 60.8, 30.3) 1 out 2 back at bell, 3 wide latter

4-7 BALARAT 13MAR09 2200MS (C1 only) Fr1 Ashley Warton \$12.00, btn 6.9m, wnr DOONAREE DANCER Fr3 (2:02.0, 59.4, 29.8) 3 back on pegs at bell, hung out

9 DOONAREE DANCER

C3 M0

Driver: Leigh Sutton

Owner: G P White

BAY/BROWN MARE 4YRS PASS THE MUSTARD - BLOOMING MARVELOUS (Umbrella Fella Usa)

Trainer: Tim McGuigan (Gordon)

GOLD, GREEN V & SLEEVES

89s447573818s3-s334431411 TS: 9-3-0-3 LS: 13-1-0-2 LT: 23-4-0-5 LTS:\$17,781

4-11 MVALLEY 26FEB09 2100MS (C1 only) Fr6 Amy Tibbs \$6.40, btn 11.6m, wnr POTENZA Sr1 (2:01.8, 60.1, 29.8) restrained early stages, 1 out 4 back at bell

1-11 BALARAT 06MAR09 1710MS (C1 Only.) Sr2 Leigh Sutton \$5.50, SHFHD, 1.2m, 2nd CHRISTIAN VANCE NZ Fr3 (2:00.0, 59.6, 29.5) 3 wide and 1 back at bell, 3 wide latter

1-7 BALARAT 13MAR09 2200MS (C1 only) Fr3 Leigh Sutton \$1.80 fav, NK, 2.7m, 2nd SET AN XAMPLE Fr5 (2:02.0, 59.4, 29.8) gate speed, led, leader at bell

10 CRUSADERS CASTLE

C3 M0

Driver: Chris Alford

Owner: J R Bagshaw, V Bagshaw

BAY HORSE 4YRS CHRISTIAN CULLEN NZ - TALK TO ME (What's Next Usa)

Trainer: Jayne Davies (Clyde)

GREEN

111611525593s3362- TS: 16-5-2-4 LS: 16-5-2-4 LTS:\$66,849

3-9 MARYBRO 01AUG08 2190MS (3YO) Fr7 Chris Alford \$3.50, btn 4.4m, wnr ROYAL STEEL Fr5 (2:00.4, 58.5, 29.7) 3 wide middle, outside leader at bell

6-11 BENDIGO 09AUG08 2150MS (3YO) Sr3 Chris Alford \$25.80, btn 10.6m, wnr MAFFIOSO Fr5 (2:01.5, 58.8, 27.6) pre race swab, 1 out 3 back at bell

2-9 BENDIGO 14AUG08 2150MS (3YO) Fr2 Chris Alford \$3.10 fav, btn 3.5m, wnr ESPRIT DE KAYJAY Fr4 (1:58.6, 57.5, 28.2) gate speed, led, leader at bell

11 ART TRADER

C3 M0

Driver: Noel Shinn

Owner: R W Maloney, Z M Maloney

BAY GELDING 4YRS ARTISCAPE USA - DON'T TRADE ME (Northern Lights Usa)

Trainer: Ruth Shinn (Wallan)

PURPLE, GREY SLEEVES & PURPLE STRIPE

4021722481852-s2211642312 TS: 11-4-4-1 LS: 12-2-4-0 LT: 31-8-8-5 LTS:\$58,469

3-11 SHEPPTN 25FEB09 2190MS (C2 to C3) Fr6 Noel Shinn \$1.80 fav, btn 1.1m, wnr STRIKING THUNDER Sr4 (2:00.5, 57.3, 29.4) 3 wide early, outside leader at bell, 3 wide middle, outside leader throughout

1-11 BENDIGO 07MAR09 2150MS (C2 only) Fr4 Noel Shinn \$2.10 fav, 1.9m, HD, 2nd MIGHTY SHARD NZ Sr4 (1:59.8, 58.3, 29.0) 3 wide early, led, leader at bell

2-11 BENDIGO 15MAR09 2150MS (C3 to C4) Sr2 Noel Shinn \$3.20 fav, btn SHFHD, wnr LUMINOUS LOMBO Fr4 (1:58.6, 57.6, 28.8) 3 wide middle, outside leader at bell

HUTCHY SAYS: JAYDENS CASTLE (3) is a talented four year old who ran second in the Vicbred 3YO Super Sires final last season to Maffioso (Tanabi Bromac third). He looks the leader and should be fully wound up after three country wins from four starts this time in. CRUSADERS CASTLE (10) only started racing last season and has won 5 of 16 but he didn't quite measure up at Derby or Breeders Crown level. He resumes in a winnable race off back-to-back Cranbourne trial victories, but the draw is awkward. DANCE WITH ARMBRO (6) has won three of his last five, the most recent of those from the breeze at Kilmore in January. He trialled well at Kilmore last week. ART TRADER (11) is a tough staying four year old who worked to the lead when beating Mighty Shard at Bendigo a fortnight ago, then sat in the breeze when beaten a nose in 1:58.6 by Luminous Lombo there last Sunday. With a fast pace up front, he'll be the tough one at the business end. Each way chances to MASCARPONE (5), an impressive first up Cobram winner against easier recently; and DOONAREE DANCER (9), who's racing in career best form with three country wins from his latest four runs.

SELECTIONS: JAYDENS CASTLE (3), CRUSADERS CASTLE (10), DANCE WITH ARMBRO (6), ART TRADER (11)

RATINGS: 3 / 10 / 6, 11 / 5, 9.

SUGGESTED BET: JAYDENS CASTLE (3) to win.

POLAR LINEN PACERS HANDICAP

M1 Or Better. Discretionary Handicap. PBD/M.

Of \$15,001 1st \$10,126, 2nd \$2,250, 3rd \$1,500, 4th \$750, 5th \$375

2575 METRES

Track Record: 2:00.6 Penny Veejay 13/10/2007

STANDING START

1 AWESOME JASPER

C8 M2

Driver: Mary-Jane Mifsud

FT

Owner: M J Mifsud, W J Mifsud
BROWN HORSE 7YRS

VILLAGE JASPER USA - AMAZING SUCCESS (Torado Hanover Usa)

CERISE, WHITE & BLACK BAND, WHITE SLEEVES, CERISE STARS

Trainer: Mary-Jane Mifsud (Kilmore)

33491768635301-0251226030 TS: 10-1-3-1 LS: 29-4-5-5 LT: 96-12-23-10 LTS:\$82,474

10-11 ECHUCA 16JAN09 2530SS (M0 Or Better. DISC) FT Fr1 Mary-Jane Mifsud \$4.90 fav, b/n 37.4m, wnr WID-EFORD HILL NZ FT Fr3 (2:05.2, 57.8, 27.8) began badly, last chance in draw, 1 out 4 back at bell

3-9 MILDURA 25JAN09 2600SS (M0 Or Better. DISC) FT Fr5 Mary-Jane Mifsud \$10.50, b/n 3.5m, wnr DOOLAN JACK FT Fr2 (2:03.8, 58.6, 28.5) pre race swab, 3 wide early, restrained early stages, 3 wide and 1 back at bell, 3 wide late with trail

11-11 CHARLTN 22FEB09 2570SS (M0 Or Better. DISC) FT Fr3 Mary-Jane Mifsud \$23.80, b/n 15.8m, wnr OHOKA UTAH NZ FT Fr2 (2:03.9, 56.3, 27.1) 1 out 3 back at bell, held up

L/Win MARYBRO 03NOV08 2690SS (M0 Or Better. DISC) FT Fr3 Mary-Jane Mifsud \$13.50, HFHD, 3.0m, 2nd DONTFENCEMEIN NZ FT Fr2 (2:01.8, 58.1, 30.0) galloped out, 1 out 1 back at bell, used sprint lane

2 KORLIM GARRY

C9 M3

Driver: Glenn Douglas

FT

Owner: S Triplett, R Auber

BAY GELDING 9YRS CLASSIC GARRY - CHANCEACHIP NZ (Peoples Blue Chip Usa)

PINK, DARK BLUE DIAMOND, WHITE SLEEVES

Trainer: Glenn Douglas (Strathfieldsaye)

05021030155-056195103s36 TS: 12-2-0-2 LS: 22-4-2-2 LT: 128-13-11-13 LTS:\$82,412

3-12 GLPARK 26DEC08 2130MS (CLM) Fr3 Chris Lewis \$2.00 fav, b/n 9.4m, wnr LEEHOLME (NZ) Fr8 (1:59.6, 59.6, 29.9) pre race swab, gate speed, led, leader at bell, 800 metres, leader at bell

3-10 BENDIGO 26FEB09 2150MS (CLM) Sr1 Glenn Douglas \$14.10, b/n 1.4m, wnr SCARLET JASPER Sr4 (1:59.8, 57.8, 28.9) 3 back on pegs at bell, held up early

6-8 MVALLEY 14MAR09 2100MS (M2 to M3) Fr4 John Caldwell \$46.10, b/n 8.0m, wnr BROOKLYN BUTE NZ Fr6 (2:01.1, 57.8, 28.3) gate speed

L/Win GLPARK 01DEC08 2503SS (C10 Or Better.) FT Fr4 Chris Lewis \$10.40, 5.0m, 5.7m, 2nd FLYING NEMO NZ 10 Fr3 (2:03.3, 62.2, 30.7) led, leader at bell, 800 metres, leader at bell

3 FLAMIN TACT NZ

C9 M3

Driver: Scott Ewen

FT

Owner: M D Jones, G J Stubbs, D R Curtis, G A Swzec, J E Swzec, G Pezzimenti, J R Pezzimenti, V Caputo, C Caputo, M Catanzariti

BAY GELDING 7YRS DREAM AWAY USA - TACT FILLY CHILLI (NZ)

BLUE, WHITE SHAMROCKS & SLEEVES

Trainer: Lance Justice (Melton)

256-s64571646445955028326 TS: 20-1-2-1 LS: 11-0-2-1 LT: 58-11-8-6 LTS:\$88,994

3-8 MVALLEY 26FEB09 2100MS (C7 to C9) Fr7 Jason Hackett \$48.10, b/n 1.9m, wnr WALTON VAN Fr4 (1:58.4, 57.3, 28.6) restrained after start, 3 back on pegs at bell, used sprint lane, trainer fined

2-11 GEELONG 28FEB09 2100MS (M1 To M2.) Sr3 Jason Hackett \$51.50, b/n 1.9m, wnr BROOKLYN BUTE NZ Fr7 (1:59.1, 57.3, 28.9) 3 wide and 1 back at bell, 3 wide late with trail

6-10 MVALLEY 14MAR09 2100MS (M1 Or Better.) Fr3 Chris Alford \$8.30, b/n 5.5m, wnr BOLD CRUISER NZ Sr3 (2:00.3, 56.8, 28.4) pre race swab, 3 wide late with trail

L/Win MVALLEY 27NOV08 2100MS (C7 to C9) Fr2 Jodi Quinlan \$23.80, 3.2m, 1.9m, 2nd BARACHIAS NZ Fr5 (1:59.7, 58.4, 30.1) 3 back on pegs at bell, swabbed

4 COSMIC UNDER FIRE NZ

C11 M4

Driver: Grant Campbell

FT

Owner: D Ward, C F Ward, W Ward, C Ward

BROWN GELDING 5YRS COURAGE UNDER FIRE NZ - COSMIC WHIRL (NZ) (Tyler's Best Usa)

BLUE, YELLOW & WHITE PANELS, BLUE SLEEVES, WHITE STRIPE & YELLOW STAR, YELLOW WAISTBAND & CUFFS

Trainer: Grant Campbell (Great Western)

7s4427-243737581731888404 TS: 18-2-1-3 LS: 19-6-2-0 LT: 50-17-4-3 LTS:\$160,045

4-5 BALARAT 27FEB09 2200MS (C9 or better.) Fr2 Grant Campbell \$9.60, b/n 4.1m, wnr SMOKEN UP NZ Fr5 (1:59.6, 57.8, 28.7) pre race swab, behind leader at bell

11-12 TERANG 08MAR09 2680SS (M0 Or Better. DISC) 10 Fr2 Grant Campbell \$28.50, b/n 10.9m, wnr LUCKY ELSIE FT Fr5 (2:02.9, 57.5, 28.4) 3 wide middle, led, leader at bell

4-8 MVALLEY 14MAR09 2100MS (M2 to M3) Fr1 Ellen Tormey \$13.30, b/n 6.2m, wnr BROOKLYN BUTE NZ Fr6 (2:01.1, 57.8, 28.3) pre race swab, held up

L/Win GEELONG 23JAN09 2100MS (C9 or better.) Fr4 Grant Campbell \$18.30, 2.8m, SHFHD, 2nd DEANNA TROY Sr5 (2:01.0, 57.7, 28.6) gate speed, led, leader at bell, swabbed

5 ROCKET WARRIOR (ODS) C15 M3

Driver: Brian Gath

Owner: W T C Stewart

BAY GELDING 9YRS

ARMBRO OPERATIVE USA - SMOKEY TABELLA (Adios Vic Usa)

YELLOW, DARK GREEN COLLAR, CUFFS & WAISTBAND, YELLOW SLEEVES, DARK GREEN STRIPES

Trainer: Emma Stewart (Smythes Creek)

072411241-820687714706832 TS: 14-1-2-1 LS: 29-6-5-4 LT: 144-21-19-19 LTS:\$141,440

8-9 MVALLEY 21FEB09 2100MS (M2 to M3) Fr4 Nathan Jack \$55.40, b/n 21.5m, wnr THATS MISTER ALL Fr5 (1:59.9, 57.8, 29.6) gate speed, outside leader at bell, outside leader throughout, quer driving tactics

3-11 GEELONG 28FEB09 2100MS (CLM) Fr4 Greg Sugars \$5.00, b/n 2.7m, wnr HENCHMAN Sr4 (1:59.9, 57.8, 29.4) gate speed, led, leader at bell

2-5 BALARAT 13MAR09 2200MS (CLM) Fr4 Brian Gath \$3.40, b/n HFHD, wnr DARK SHADOW NZ Fr1 (2:02.7, 57.8, 28.4) restrained after start, 1 out 2 back at bell

L/Win MVALLEY 03JAN09 2100MS (M1 only.) Fr1 Nathan Jack \$15.20, NK, HFWK, 2nd MEVAGISSEY NZ Sr1 (2:00.8, 56.7, 28.1) gate speed, led, leader at bell, swabbed

6 ZONDA NZ

C11 M2

Driver: John Caldwell

Owner: B Heffernan

BAY GELDING 7YRS

SOKYS ATOM USA - RAHURI SMOOTH (NZ) (Smooth Fella Usa)

DARK BLUE, WHITE BRACES, RED DIAMONDS, DARK BLUE SLEEVES WHITE CUFFS & ARMBANDS

Trainer: Dean Braun (Lara)

s21249144-551 TS: 2-1-0-0 LS: 7-2-2-0 LT: 43-13-9-5 LTS:\$83,590

4-11 ELWICK 23DEC07 2579SS (D) FT Fr2 Chris Alford \$10.60, b/n 4.5m, wnr MANWARRA GOFORGLD FT Fr5 (2:00.8, 56.6, 28.5) led, surrendered lead early, pre race swab, outside leader at bell

5-13 GEELONG 28FEB09 2100MS (CLM) Sr3 John Caldwell \$9.80, b/n 5.1m, wnr HENCHMAN Sr4 (1:59.9, 57.8, 29.4) vets examination before race, 1 out 2 back at bell

1-7 BALARAT 13MAR09 2200MS (C7 or better.) Fr6 John Caldwell \$4.50, HFHD, 2.8m, 2nd SCOTT PATRICK Fr7 (1:59.8, 57.8, 28.8) pre race swab, restrained after start, 1 out 2 back at bell, driver fined

7 WIDEFORD HILL NZ

C8 M3

Driver: Craig Demmler

Owner: M V Taranto, M H G Williamson

BAY GELDING 7YRS

DREAM AWAY USA - BRANDILYN (NZ) (Vance Hanover Usa)

DARK GREEN, YELLOW SASH & ARMBAND

Trainer: Merv Williamson (West Melton)

s12228s14-453175304213790 TS: 15-2-1-3 LS: 7-2-3-0 LT: 49-14-8-8 LTS:\$122,895

7-14 MVALLEY 07FEB09 3065SS (M0 Or Better. DISC) FT Fr1 Jodi Quinlan \$69.40, b/n 8.8m, wnr MR FEEGOOD USA 10 Fr2 (1:59.3, 57.0, 29.0) pre race swab, began badly, out of draw standing starts, 3 back on pegs at bell

9-11 CHARLTN 28FEB09 2570SS (M0 Or Better. DISC) 10 Fr4 Jodi Quinlan \$10.20, b/n 13.9m, wnr OHOKA UTAH NZ FT Fr2 (2:03.9, 56.3, 27.1) 3 wide and 1 back at bell, 3 wide late with trail

10-12 TERANG 08MAR09 2680SS (M0 Or Better. DISC) 10 Fr5 Jodi Quinlan \$20.70, b/n 8.9m, wnr LUCKY ELSIE FT Fr5 (2:02.9, 57.5, 28.4) 3 wide early, 1 out 1 back at bell, held up, back in stand draw

L/Win ECHUCA 16JAN09 2530SS (M0 Or Better. DISC) FT Fr3 Jodi Quinlan \$5.40, 6.1m, 2.3m, 2nd BARACHIAS NZ FT Fr6 (2:05.2, 57.8, 27.8) led, leader at bell, swabbed

8 DOOLAN JACK

C12 M3

Driver: Simone Walker

Owner: R K Tully, R L Tully, A L Smith, M W Maxey

BAY GELDING 8YRS

CLASSIC GARRY - GEORGIABROWN (Kentucky Usa)

BLACK, YELLOW SASH WITH YELLOW 46

Trainer: Simone Walker (Pearcedale)

0676-56221472667011311547 TS: 20-5-3-1 LS: 13-0-1-2 LT: 142-20-17-28 LTS:\$136,527

5-11 CHARLTN 22FEB09 2570SS (M0 Or Better. DISC) 10 Fr2 Simone Walker \$30.60, b/n 6.4m, wnr OHOKA UTAH NZ FT Fr2 (2:03.9, 56.3, 27.1) 3 wide early, outside leader throughout, pulled hard, outside leader at bell

4-12 TERANG 08MAR09 2680SS (M0 Or Better. DISC) 10 Fr3 Simone Walker \$26.20, b/n 4.6m, wnr LUCKY ELSIE FT Fr5 (2:02.9, 57.5, 28.4) pre race swab, 3 wide middle, outside leader at bell

7-9 BENDIGO 15MAR09 2650SS (C8 or better. DISC) 20 Fr1 Simone Walker \$15.80, b/n 35.7m, wnr SOPHIE PASS FT Fr1 (2:00.1, 57.4, 29.1) pre race swab, three wide middle with cover at bell, 3 wide latter

L/Win GDERBY 14FEB09 2230MS (C6 Or Better.) Fr4 Michael Norman \$5.00, NK, 17.1m, 2nd CONTE DE CRISTO NZ Fr6 (1:59.2, 60.2, 30.6) 1 out 2 back at bell

HUTCHY SAYS: AWESOME JASPER (1) is a talented standing start performer who was an unlucky third to DOOLAN JACK (8) in the Ouyen Cup at Mildura two starts back, then badly held up last time in the Chariton Cup. Normally a fast beginner, he'll probably take a trail and use the sprint lane. COSMIC UNDER FIRE NZ (4) also excels from the stand. He was unlucky when fourth in a strong mobile to Brooklyn Bute last week and looks much better suited here under these conditions. ZONDA NZ (6) had good standing start form in feature races in Tasmania in his last preparation, 15 months ago, and has gone nicely in two runs this time in, the most recent a solid Ballarat victory last weekend. He'll be much improved by those outings. WIDEFORD HILL NZ (7), who won the Echuca Cup in January then ran third to Mr Feelgood in the Shepparton Cup, has had no luck in strong Cup races since and will appreciate the dropping in grade, albeit from the handicap mark. Rate him highly. Chances also to FLAMIN TACT NZ (3), a dual standing start winner who's shown big improvement in his last couple of runs, and to a lesser extent the other three runners KORLIM GARRY (2), ROCKET WARRIOR (5) and DOOLAN JACK (8).

SELECTIONS: AWESOME JASPER (1), COSMIC UNDER FIRE NZ (4), ZONDA NZ (6), WIDEFORD HILL NZ (7)

RATINGS: 1 / 4 / 6, 7 / 3 / 2, 5, 8 \

SUGGESTED BET: Straight out or Each way AWESOME JASPER (1).

VICTAULIC 3YO PACE

3YO . 3MA0 to 3MA1. PBD/3MA.

Of \$15,001 1st \$10,126, 2nd \$2,250, 3rd \$1,500, 4th \$750, 5th \$375
Track Record: 1:55.4 Flashing Red 09/12/2006, Smoken Up NZ 11/05/2007

2100 METRES

MOBILE START

1 DUAL AGENT TABMAN NZ 3A2 3MA0 Driver: Paul Campbell Fr1

Owner: D H Burns, S G Carter
BAY GELDING 3YRS RUSTLER HANOVER USA - INGA'S STAR (NZ)
Trainer: Paul Campbell (Maiden Gully)
ROYAL BLUE, GOLD YOKE & BRACES, GOLD CUFFS
-2s2323141 TS: 8-2-3-2 LT: 8-2-3-2 LTS:\$12,010
1-11 BENDIGO 20FEB09 2150MS (3A0 only) Sr3 Paul Campbell \$2.50, HFNK, 5.1m, 2nd JACCKA FELIX NZ Fr2 (2:01.4, 59.8, 29.7) 3 wide early, 3 wide middle, outside leader at bell, swabbed
4-9 COBRAM 02MAR09 2170MS (3A0 to 3A2) Fr3 Paul Campbell \$1.90, btn 5.9m, wnr WE DARE TO DREAM Sr3 (1:58.0, 59.4, 29.0) restrained after start, three wide without cover at bell, 3 wide later
1-7 GEELONG 12MAR09 2100MS (3A0 to 3A1) Fr7 Paul Campbell \$5.20, 1.2m, DH, eq 2nd HUNG JURY NZ Fr5eq 2nd MACH CLASS Fr6 (2:01.4, 58.2, 28.6) restrained after start, 1 out 1 back at bell

2 LOT OF LIP 3A1 3MA0 Fr2

Owner: B T Bourke
BAY GELDING 3YRS ARMBRO OPERATIVE USA - ELLA JANE (Golden Reign)
Trainer: Barry Bourke (Portland)
YELLOW, PINK SLEEVES
2s0463551412-s114 TS: 3-2-0-0 LS: 11-2-2-1 LT: 14-4-2-1 LTS:\$23,278
1-9 MT.GAMB 21FEB09 2190MS (3A0 Or Better.) Fr4 Heath Bourke \$1.65 fav, SHFHD, SHFHD, 2nd CAPTAIN COURAGE Sr2 (2:05.4) leader at bell
1-9 TERANG 08MAR09 1680MS (3A0 to 3A1) Fr1 Gavin Lang \$2.10 fav, 6.5m, 1.5m, 2nd RIP N BURN NZ Sr3 (1:59.5, 60.2, 30.6) gate speed, behind leader at bell
4-8 MVALLEY 14MAR09 1609MS (3MA0 to 3MA1) Fr4 Gavin Lang \$3.80, btn 9.0m, wnr GOLD TARGET Fr2 (1:57.1, 59.4, 29.9) pre race swab, out of position at start, warning issued, 3 wide late with trail

3 ULTIMATE UNDER FIRE NZ 3A3 3MA0 Driver: David Aiken Fr3

Owner: B F James, A M James, K J James, M D James, C L James
BAY GELDING 3YRS COURAGE UNDER FIRE NZ - RED PEPPER (NZ) (Nero's B B Usa)
Trainer: David Aiken (Avenel)
ROYAL BLUE, WHITE SEAMS, HALF RED & ROYAL BLUE SLEEVES
73111-s00114156 TS: 8-3-0-0 LS: 5-3-0-1 LT: 13-6-0-1 LTS:\$31,825
1-11 SHEPPTN 13FEB09 2190MS (3A0 TO 3A2.) Fr7 Gavin Lang \$3.40, 1.7m, 1.1m, 2nd KEPPEL BAY Fr1 (2:00.4, 56.8, 28.2) pre race swab, 3 wide middle, 1 out 1 back at bell, used sprint lane, swabbed
5-7 MVALLEY 21FEB09 2100MS (3Y0) Sr1 Gavin Lang \$13.10, btn 12.2m, wnr LIVING ON FIRE Fr6 (2:00.4, 56.9, 28.2) inconvenienced after start, 3 back on pegs at bell
6-9 COBRAM 02MAR09 2170MS (3A0 to 3A2) Sr4 Gavin Lang \$4.80, btn 9.6m, wnr WE DARE TO DREAM Sr3 (1:58.0, 59.4, 29.0) 3 wide middle, outside leader at bell

4 COASTAL NZ 3A4 3MA0 Driver: John Justice Fr4

Owner: G W Brodie
BROWN/BLACK GELDING 3YRS COURAGE UNDER FIRE NZ - COASTWATCH NZ (Beach Towel Usa)
Trainer: Lance Justice (Melton)
WHITE, LIGHT BLUE DIAMOND, STRIPED SLEEVES
72615108-s10221351124 TS: 11-4-3-1 LS: 8-2-1-0 LT: 19-6-4-1 LTS:\$38,926
1-7 MVALLEY 21FEB09 2100MS (C1 only) Fr4 Lance Justice \$3.80, HD, 8.9m, 2nd GARNET RIVER Fr3 (1:59.7, 57.8, 28.5) hung in, raced roughly, 1 out 1 back at bell
2-7 MVALLEY 21FEB09 2100MS (3Y0) Fr5 Lance Justice \$24.20, btn 2.6m, wnr LIVING ON FIRE Fr6 (2:00.4, 56.9, 28.2) restrained after start, 1 out 2 back at bell
4-9 GEELONG 28FEB09 2100MS (3Y0) Fr6 Lance Justice \$4.30, btn 8.7m, wnr VILLAGE OF DREAMS Sr1 (2:00.3, 57.5, 29.0) restrained after start, 1 out 4 back at bell, inconvenienced

5 D B DAZZLER NZ 3A3 3MA0 Driver: Matt Cormick (C) Fr5

Owner: D B Arnel, B W Smith, R J Baldry, D M Shiels
BAY GELDING 3YRS LIVE OR DIE USA - FOLLYS GIRL NZ (Vance Hanover Usa)
Trainer: Lee Evison (Longwary)
BLUE & SILVER DIAGONAL STRIPES WITH BLUE SLEEVES
16326-s7412538112 TS: 10-3-2-1 LS: 5-1-1-1 LT: 15-4-3-2 LTS:\$15,250
1-9 WARGAUL 11FEB09 2205MS (3A0 to 3A1) Sr2 Matt Cormick \$2.30 fav, 5.0m, 1.3m, 2nd BRESIDE FALCON Fr2 (2:03.6, 59.2, 29.2) outside leader at bell, outside leader throughout
1-10 BENDIGO 20FEB09 1650MS (C0 only) Sr3 Matt Cormick \$1.40 fav, 6.8m, 5.1m, 2nd CONFETTI Sr1 (1:58.7, 58.6, 30.3) 3 wide late with trail, 3 wide and 1 back at bell
2-9 CRANBRN 04MAR09 1609MS (C1 only) Sr1 Matt Cormick \$2.20 fav, btn 5.3m, wnr BLACK QUARTZ Fr1 (2:01.1, 60.5, 29.9) 3 back on pegs at bell, quer driver tactics, vets examination after race, driver suspended

6 GOLD TARGET 3A4 3MA1 Driver: Glenn Douglas Fr6

Owner: K J Winzar, L M Pocock
BROWN GELDING 3YRS SAFELY KEPT USA - GOLD BONUS (Eastern Skipper)
Trainer: Glenn Douglas (Strathfieldsaye)
PINK, DARK BLUE DIAMOND, WHITE SLEEVES
25s3-5522942313133511 TS: 16-4-3-4 LS: 3-0-1-1 LT: 19-4-4-5 LTS:\$26,813
5-10 ECHUCA 18FEB09 2160MS (C0 only) Sr3 Glenn Douglas \$7.40, btn 32.5m, wnr WHISKEY AND ICE Sr4 (2:00.1, 59.2, 30.1) 3 wide early, outside leader at bell, outside leader throughout
1-9 NYAH 03MAR09 1765MS (C0 only) Fr4 Daryl Douglas \$1.90 fav, 8.0m, 22.1m, 2nd TRUCKIES ART Fr6 (2:00.0, 59.6, 30.3) gate speed, behind leader at bell
1-8 MVALLEY 14MAR09 1609MS (3MA0 to 3MA1) Fr2 Glenn Douglas \$34.20, SHFHD, 8.8m, 2nd JACKPOT BANKER Fr5 (1:57.1, 59.4, 29.9) swabbed

7 IT AND A BIT (ODM) 3A1 3MA0 Driver: Grant Campbell Fr7

Owner: D A Boydell, D Bamford, D Whyte, J G Lake, M McColi, G Boydell
BAY/BROWN GELDING 3YRS ASTREOS CA - THE BEAUTIFULSOUTH (Armbro Operative Usa)
BLUE, YELLOW & WHITE PANELS, BLUE SLEEVES, WHITE STRIPE & YELLOW STAR, YELLOW WAISTBAND & CUFFS
Trainer: Paul Campbell (Maiden Gully)

39s9784-42s66425153 TS: 10-1-2-1 LS: 6-0-0-1 LT: 16-1-2-2 LTS:\$9,550
1-10 ECHUCA 18FEB09 2160MS (3A0 TO 3A2.) Fr1 Paul Campbell \$21.30, 1.5m, 4.1m, 2nd EASY COMPANY Sr1 (2:01.3, 58.7, 29.2) gate speed, lead, leader at bell, swabbed
5-9 COBRAM 02MAR09 2170MS (3A0 to 3A2) Fr3 Daryl Douglas \$23.50, btn 6.9m, wnr WE DARE TO DREAM Sr3 (1:58.0, 59.4, 29.0) pre race swab, gate speed, behind leader at bell, used sprint lane
3-8 MVALLEY 14MAR09 1609MS (3MA0 to 3MA1) Sr1 Paul Campbell \$28.30, btn 8.9m, wnr GOLD TARGET Fr2 (1:57.1, 59.4, 29.9) broke in score up, out of draw mobile starts, used sprint lane

Second Row

8 VILLAGE OF DREAMS 3A5 3MA0 Driver: Daryl Douglas Sr1

Owner: N G Lagonik, T Lagonik
BROWN COLT 3YRS VILLAGE JASPER USA - WHAT A DREAM (What's Next Usa)
Trainer: Peter Tonkin (Smythes Creek)
GREEN, YELLOW HOOPS, HOOPED SLEEVES
47-s11271411 TS: 8-5-1-0 LS: 2-0-0-0 LT: 10-5-1-0 LTS:\$22,710
4-7 MVALLEY 21FEB09 2100MS (3Y0) Fr4 Daryl Douglas \$37.40, btn 7.0m, wnr LIVING ON FIRE Fr6 (2:00.4, 56.9, 28.2) 1 out 1 back at bell
1-9 GEELONG 28FEB09 2100MS (3Y0) Sr1 Daryl Douglas \$21.20, 5.0m, 2.7m, 2nd GARNET RIVER Sr2 (2:00.3, 57.5, 29.0) behind leader at bell, held up early, contacted sulky, used sprint lane, driver fined
1-9 GDERBY 14MAR09 2230MS (3A0 Or Better.) Fr3 Brian Gath \$1.70 fav, 16.3m, 13.4m, 2nd LIGHTNING MCCOOL Sr2 (2:01.8, 57.4, 29.1) swabbed, leader at bell

9 INDIGO BAY 3A3 3MA0 Driver: Stephen Cleave Sr2

Owner: S B Cleave, P E Ward
BAY GELDING 3YRS PRESIDENTIAL BALL USA - BOOM BOOM BIRDIE (Sokys Atom Usa)
Trainer: Stephen Cleave (Junortoun)
DARK BLUE, RED YOKE & BRACES & CUFFS, WHITE DIAMONDS, RED SC ON SLEEVES
577-s64185307611 TS: 11-3-0-1 LS: 3-0-0-0 LT: 14-3-0-1 LTS:\$14,019
6-11 BENDIGO 26FEB09 1650MS (3A0 to 3A1) Sr4 Stephen Cleave \$5.10, btn 20.0m, wnr PADDINGTON SQUARE Fr5 (1:57.0, 56.9, 27.9) 1 out 5 back at bell
1-10 BENDIGO 07MAR09 2150MS (3A0 to 3A1) Fr6 Stephen Cleave \$8.30, 1.4m, 4.3m, 2nd WIZARD OF SPEED NZ Fr7 (2:00.0, 58.9, 29.3) gate speed, 3 back on pegs at bell
1-11 BENDIGO 15MAR09 1650MS (C0 only) Sr3 Stephen Cleave \$4.40, 1.5m, 2.4m, 2nd PRESIDE OVER Sr4 (1:58.1, 58.6, 29.1) 1 out 4 back at bell, 3 wide late with trail

HUTCHY SAYS: LOT OF LIP (2) had good form here as a late two year old last season and returned for back-to-back wins at Mt Gambier and Terang then a fourth here last week when eased at the start and making late ground over the mile. As the horse drawn inside him is a slow beginner, he may find the lead this time, a position from which he races best. COASTAL NZ (4) beat Garnet River on his merits at a recent Valley day meeting, then flashed home late for a close and luckless second to top youngster Living On Fire here two starts back before being unsuited by the slow pace and the sprint home when fourth in the Geelong Guineas to VILLAGE OF DREAMS (8) last time. Rate him highly. INDIGO BAY (9), a Derby heat placegetter in January, had no luck at his next three runs before fast finishing back-to-back Bendigo victories. A staying type, he'll be doing his best work at the finish. ULTIMATE UNDER FIRE NZ (3) looked good in a Shepparton victory over Keppel Bay three starts back but has disappointed in both runs since. He's been freshened with a three week break between runs and must be considered. VILLAGE OF DREAMS (8) made it five wins from eight starts this season when following his victory in the Geelong Guineas over Garnet River with an easy Globe Derby success last weekend, but he'll need a little luck as he's drawn behind an average beginner. The other major winning chance belongs to DUAL AGENT TABMAN NZ (1), who's won recent races at Bendigo and Geelong in impressive fashion but he's lacked gate speed so far and may not make full use of the pole draw.

SELECTIONS: LOT OF LIP (2), COASTAL NZ (4), INDIGO BAY (9), ULTIMATE UNDER FIRE NZ (3)

RATINGS: 2 / 4 / 3, 8, 9 / 5 / 7.

SUGGESTED BET: LOT OF LIP (2) to win.

THE VSB&SA JODIES BABE

Mares. MO or better. RBD.

Of \$20,000 plus trophy to the Winning Owner. 1st \$13,500, 2nd \$3,000, 3rd \$2,000, 4th \$1,000, 5th \$500

1609 METRES

Track Record: 1:54.0 Penny Veejay 10/11/2007

MOBILE START

1 SOPHIE PASS

C10 M2

Driver: Grant Campbell

Owner: R G Mitchell, O S Mitchell

BAY/BROWN MARE 4YRS DAVIDS PASS USA - SOPHIEMAC (Macorama)

RED WITH RED & BLUE STARS, BLUE & WHITE BRACE, BLUE SLEEVES WHITE STRIPES, RED STAR & CUFFS

Trainer: Kerry Manning (Great Western)

01s59-111231411025315661

TS: 19-9-2-2

LS: 21-6-6-4

LT: 51-17-8-8

LTS: \$104,757

6-11 GEELONG 27FEB09 2100MS (M1 To M2.) Fr1 Grant Campbell \$4.20, btn 12.4m, wnr BROOKLYN BUTE NZ Fr7

(1:59.1, 57.3, 28.9) held up early, behind leader at bell, used sprint lane

6-12 TERANG 08MAR09 2680SS (MO Or Better. DISC) FT Fr4 Kerry Manning \$27.20, btn 5.9m, wnr LUCKY ELSIE

FT Fr5 (2:02.9, 57.5, 28.4) began badly, last chance in draw, 5 back on the pegs at bell

1-9 BENDIGO 15MAR09 2650SS (C8 or better. DISC) FT Fr1 Kerry Manning \$11.50, 5.8m, 2.5m, 2nd WALBERON

FT Fr2 (2:00.1, 57.4, 29.1) galloped out, led, leader at bell, swabbed

2 HULA GOLD

C7 MO

Driver: David Murphy

Owner: P R Lewis, J A Lewis

BROWN/BLACK MARE 4YRS PACIFIC FELLA USA - TONS OF GOLD (Vanston Hanover Usa)

WHITE, GREEN SHAMROCK, DARK BLUE SLEEVES

Trainer: David Murphy (Dunnstown)

11122152128314564332-s310

TS: 3-1-0-1

LS: 23-7-5-3

LT: 37-11-8-6

LTS: \$41,087

3-10 BALARAT 09FEB09 2200MS (R4 to R6) Sr2 David Murphy \$3.30, btn 7.6m, wnr CHRISTIANS DAUGHTER NZ

Sr3 (2:00.9, 59.0, 29.1) pre race swab, 1 out 3 back at bell

1-10 BALARAT 17FEB09 2200MS (C4 to C5) Fr6 David Murphy \$7.40, HD, SHFH. 2nd SWIFT CULLEN NZ Fr3

(2:00.6, 58.2, 29.0) restrained after start, 3 wide and 1 back at bell, 3 wide late with trail

11-11 GEELONG 28FEB09 2100MS (MO Only.) Sr2 David Murphy \$10.20, btn 31.8m, wnr SPIDER NELSON Fr2

(1:59.6, 57.7, 29.4) three wide without cover at bell, 3 wide latter

3 PERFECT KATIE

C8 MO

Driver: Chris Svanosio

Owner: J F Gilbertson, T M Gilbertson

BAY MARE 4YRS SAFELY KEPT USA - SMALL REWARD (Allwood's Trick Usa)

PINK, YELLOW BAND

Trainer: John Gilbertson (Bendigo East)

272471661-s2111225115051

TS: 14-7-3-0

LS: 16-3-5-0

LT: 45-14-14-3

LTS: \$113,788

10-11 BENDIGO 17JAN09 2150MS (MO Only.) Sr5 Nathan Jack \$4.10, btn 10.9m, wnr BADA BING Fr1 (2:00.0, 56.4,

27.5) 3 wide and 1 back at bell, 3 wide late with trail, trained fine

5-7 WARAGUL 27FEB09 2205MS (C6 or better.) Fr2 Nathan Jack \$5.50, btn 7.3m, wnr VERANJEE Fr7 (1:59.5, 57.9,

29.3) pre race swab, gate speed, led, leader at bell, shifted out under pressure

1-7 COBRAM 02MAR09 2170MS (C5 or better.) Fr8 Nathan Jack \$2.40 fav, HFNK, 14.9m, 2nd MISS LAURA JANE

Fr5 (1:58.0, 57.9, 28.8) restrained early stages, 1 out 2 back at bell, 3 wide latter

4 MISTY MILLER

C10 M5

Driver: Craig Demmler

Owner: G G Kupke, D W Wills, P J Svanosio

BROWN MARE 7YRS FAKE LEFT USA - CLASSIC GEORGIE (Classic Garry)

YELLOW, DARK GREEN COLLAR, CUFFS & WAISTBAND, YELLOW SLEEVES, DARK GREEN STRIPES

Trainer: Emma Stewart (Smythes Creek)

477120s11120-s13251243s47

TS: 10-2-2-2

LS: 16-4-3-0

LT: 60-15-8-5

LTS: \$137,999

3-8 BNKSTWN 06DEC08 2540MS (FFA) Fr3 Greg Bennett \$50.80, btn 4.9m, wnr ROBIN HOOD Fr5 (1:59.5, 58.6,

29.1) pre race swab, 800 metres, 1 out 2 back at bell

4-6 HDPAK 20FEB09 2160MS (M2 Or Better.) Fr5 Greg Bennett \$9.70, btn 17.3m, wnr OUR BRAHMAN BOY NZ

Fr2 (1:58.3, 57.2, 28.1) restrained after start, 800 metres, 3 back on pegs at bell

7-11 HDPAK 27FEB09 2160MS (FFA) Fr4 Greg Bennett \$17.00, btn 14.8m, wnr KARLOO MICK Fr2 (1:58.4, 57.6,

29.4) gate speed, 800 metres, 3 back on pegs at bell

5 LUCKY ELSIE

C12 M5

Driver: Greg Sugars

Owner: M C Leary

BAY MARE 7YRS CHRISTIAN CULLEN NZ - FIRST GRADE LADY (Grade One Usa)

BLACK, SILVER STARS, STARRED SLEEVES

Trainer: Geoff Webster (Bannockburn)

s91352111-35746700261312

TS: 13-2-2-2

LS: 8-4-1-1

LT: 51-20-8-4

LTS: \$210,858

3-9 MVALLEY 21FEB09 2100MS (M2 to M3) Sr2 Geoff Webster \$5.30, btn 2.9m, wnr THATS MISTER ALI Fr5

(1:59.9, 57.8, 29.6) pre race swab, three wide without cover at bell, 3 wide latter

1-12 TERANG 08MAR09 2680SS (MO Or Better. DISC) FT Fr5 Geoff Webster \$5.00, 2.9m, HD, 2nd MONARCO MAN

10 Fr4 (2:02.9, 57.5, 28.4) led, surrendered lead middle, behind leader at bell, used sprint lane, swabbed

2-10 MVALLEY 14MAR09 2100MS (M1 Or Better.) Fr5 Greg Sugars \$4.50, btn SHFH. wnr BOLD CRUISER NZ Sr3

(2:00.3, 56.8, 28.4) pre race swab, restrained after start, 3 wide late with trail

6 THATS THE SPIRIT NZ

C11 M6

Driver: Chris Alford

Owner: Burns Bloodstock (Mgr: P R Burns)

BAY MARE 6YRS PACIFIC ROCKET USA - WHATA SPIRIT (NZ) (Whata Baron Usa)

GREEN

Trainer: Jayne Davies (Clyde)

81432-7421243361383047779

TS: 19-2-2-4

LS: 43-12-7-6

LT: 100-22-14-15

LTS: \$133,534

7-11 MVALLEY 07FEB09 2100MS (MO or better.) Sr5 Natalie Rasmussen \$17.70, btn 8.8m, wnr BROADWAY PLAY

Sr4 (1:57.3, 56.8, 28.3) pre race swab, 3 wide and 2 back at bell, 3 wide late with trail

7-11 TERANG 14FEB09 2680MS (MO Or Better.) Sr3 Chris Alford \$12.10, btn 12.1m, wnr LUCKY ELSIE Fr6 (1:59.9,

58.2, 28.0) 3 wide and 2 back at bell, 3 wide late with trail

9-12 TERANG 08MAR09 2680SS (MO Or Better. DISC) FT Fr1 Chris Alford \$44.10, btn 8.5m, wnr LUCKY ELSIE FT

Fr5 (2:02.9, 57.5, 28.4) 3 back on pegs at bell, held up

7 APENNYSPENT

C9 M3

Driver: Lisa Miles

Owner: N J Pangrazio, A F Pangrazio

BROWN/BLACK MARE 6YRS CHRISTIAN CULLEN NZ - KELLYARMORO (Armbro Operative Usa)

ORANGE, PURPLE DIAMOND, ORANGE SLEEVES, PURPLE ARMBANDS Trainer: Neville Pangrazio (Rochester)

11115359s3595049-s30613

TS: 5-1-0-2

LS: 15-4-0-2

LT: 44-14-7-5

LTS: \$89,314

6-7 BENDIGO 20FEB09 2150MS (C8 or better.) Fr2 Kerry Manning \$1.90 fav, btn 9.1m, wnr QUANTUM KIWI NZ Fr6

(2:00.9, 57.5, 29.2) pre race swab, gate speed, led, leader at bell

1-8 SHEPPIN 04MAR09 2190MS (C7 Or Better.) Fr2 Lisa Miles \$21.40, HFHD, HD, 2nd LOMBO LIMMO Fr4

(1:59.2, 57.1, 28.5) gate speed, led, surrendered lead early, behind leader at bell, pulled hard, used sprint lane

3-7 BALARAT 13MAR09 2200MS (C7 or better.) Fr4 Lisa Miles \$14.00, btn 3.0m, wnr ZONDA NZ Fr6 (1:59.8, 57.8,

28.8) gate speed, 1 out 1 back at bell

Second Row

8 HARRYS LASS

C10 M2

Driver: Daryl Douglas

Owner: J D McGuffie, E J McGuffie, N J McGuffie, P J McGuffie, T K McGuffie

BAY MARE 7YRS LIVE OR DIE USA - HARRYS TAMBULA (Vintner Usa)

BLACK, LIGHT BLUE STRIPE, GREY ARMBAND Trainer: Rob O'Connell (West Sunbury)

657876403788-s32341829684

TS: 11-1-2-2

LS: 31-5-2-4

LT: 105-18-15-15

LTS: \$107,558

6-10 MVALLEY 21FEB09 2100MS (M1 only.) Fr4 Jodi Quinlan \$13.90, btn 8.0m, wnr BROOKLYN BUTE NZ Fr2

(2:00.3, 57.2, 28.1) pre race swab, gate speed, 1 out 2 back at bell, held up early

8-11 GEELONG 28FEB09 2100MS (M1 To M2.) Fr5 Jodi Quinlan \$12.50, btn 16.8m, wnr BROOKLYN BUTE NZ Fr7

(1:59.1, 57.3, 28.9) pre race swab, gate speed, restrained early stages, 4 back on the pegs at bell, held up

4-12 DEVNPT 08MAR09 3020SS (MO Or Better.) FT Sr1 Ricky Duggan \$5.20, btn 9.5m, wnr ATOM BOMB BELLE

NZ FT Fr2 (2:05.7, 58.5, 29.6) pre race swab, galloped out, out of draw standing starts, forced wide, 3 wide late

with trail

9 VERY CHIC NZ

C7 MO

Driver: John Caldwell

Owner: L D Camarda

BAY MARE 4YRS BADLANDS HANOVER USA - FOXY MAMA (NZ) (Sokys Atom Usa)

DARK BLUE, LIGHT BLUE BRACES, HOOPED SLEEVES

Trainer: Peter Manning (Great Western)

21291-3162139261216351649

TS: 19-5-3-3

LS: 10-4-5-0

LT: 34-11-10-4

LTS: \$94,388

6-11 BALARAT 27FEB09 2200MS (C5 to C6) Sr1 Kerry Manning \$5.30, btn 6.7m, wnr LOMBO LUMBER JACK Sr5

(2:00.0, 60.3, 30.3) behind leader at bell

4-8 HORSHAM 05MAR09 2200MS (C6 or better.) Fr2 Brad Hunt \$9.90, btn 9.5m, wnr NOTASWETHORT NZ Fr6

(2:02.5, 57.7, 28.5) 3 back on pegs at bell

9-10 MVALLEY 14MAR09 2100MS (MO to M1) Fr5 John Caldwell \$7.60, btn 14.8m, wnr CAPTIAN CULLEN NZ Fr6

(1:59.3, 58.9, 28.9) pre race swab, gate speed, 3 wide early, led

10 DILINGER GIRL

C9 M3

Driver: Neil McCallum

Owner: N R Dewhurst, W A Dewhurst

BAY MARE 6YRS D M DILINGER CA - CLASSICAL GIRL (Classic Garry)

MAROON, YELLOW D & SLEEVES

Trainer: Larry Eastman (Shelbourne)

711587-s59354480886422693

TS: 17-0-2-2

LS: 14-4-1-1

LT: 63-16-8-9

LTS: \$146,959

6-9 MVALLEY 21FEB09 2100MS (M2 to M3) Fr2 Chris Alford \$10.50, btn 7.3m, wnr THATS MISTER ALI Fr5 (1:59.9,

57.8, 29.6) 1 out 1 back at bell

9-11 GEELONG 28FEB09 2100MS (M1 To M2.) Sr2 Chris Alford \$6.20, btn 17.3m, wnr BROOKLYN BUTE NZ Fr7

(1:59.1, 57.3, 28.9) 1 out 2 back at bell

3-8 MVALLEY 14MAR09 2100MS (M2 to M3) Fr3 Chris Alford \$14.00, btn 5.7m, wnr BROOKLYN BUTE NZ Fr6

(2:01.1, 57.8, 28.3) pre race swab, gate speed, led, surrendered lead early

HUTCHY SAYS: SOPHIE PASS (1) led and set a fast pace when victorious in last week's standing start Boort Pacing Cup at Bendigo, and from the pole here is going to be mighty hard to beat. She's a talented mare and faces her biggest test to date against some talented opposition of her own sex. HARRYS LASS (8) has run some good races recently in strong fields and draws to sit right behind the pole marker. It looks a matter of leader/behind leader here. LUCKY ELSIE (5) is racing as well as any mare in the land but faces a task from the wide alley over the sprint trip. The Terang Cup winner two starts back, she was off the track in the last lap and motored late when a close second to Bold Cruiser here last week and with an ounce of luck, can beat these. PERFECT KATIE (3) has raced twice from a short break for a Warragul fifth when pressured in front, and a 1:58 Cobram 2170 success when outfinishing Miss Laura Jane. She's a talented mare who should be sitting just off the pace and will certainly run home strongly at the business end. MISTY MILLER (4) is a top Harold Park mare who's recently transferred to the all conquering Emma Stewart stable. She had a couple of handy lead up runs to an abortive Inter Dominion campaign, won a trial last weekend, and looks nicely graded here on her best form. THATS THE SPIRIT NZ (6) hasn't had much luck of late and looks best of the others.

SELECTIONS: SOPHIE PASS (1), HARRYS LASS (8), LUCKY ELSIE (5), PERFECT KATIE (3)

RATINGS: 1, 8 / 5 / 3 / 4? / 6.

SUGGESTED BET: Box quinella & trifecta 1, 5 & 8.

PLM GLOBAL MANAGEMENT PACE

M1 to M2. PBD/M.

Of \$15,001 1st \$10,126, 2nd \$2,250, 3rd \$1,500, 4th \$750, 5th \$375

Track Record: 1:55.4 Flashing Red 09/12/2006, Smoken Up NZ 11/05/2007

2100 METRES

MOBILE START

1 **HEATHBERN DIAMOND**  C7 M1

Driver: Glenn Douglas

Owner: B M Cole, H M Anderson, P B McCaskill, W J Fuzzard, T F Galea

BLACK HORSE 4YRS SPORTS TOWN USA - ABLE LYNNE (Able Bye Bye Usa)

PINK, DARK BLUE DIAMOND, WHITE SLEEVES

Trainer: Glenn Douglas (Strathfieldsaye)

60211034825979-s221611117 TS: 9-5-2-0 LS: 30-5-5-3 LT: 47-10-8-4 LTS:\$51,269

1-7 STAWELL 23FEB09 2175MS (C5 to C6) Fr6 Daryl Douglas \$1.60 fav, 4.0m, 11.2m, 2nd DONTWANTANO Fr7

(2:02.8, 58.9, 29.1) gate speed, led, leader at bell

1-9 HDPARK 06MAR09 1760MS (M0 Only.) Fr6 Daryl Douglas \$3.60 fav, HD, 8.5m, 2nd JOSEPH JOHN Fr4

(1:58.6, 57.0, 28.3) 3 wide early, 800 metres, outside leader at bell, swabbed

7-11 MVALLEY 14MAR09 2100MS (M0 to M1) Fr5 Glenn Douglas \$11.00, btn 9.7m, wnr VERANJEE Sr4 (2:00.3,

59.9, 29.1) 3 wide middle, restrained middle stages, tightened, held up late

2 **SPIDER NELSON**  C6 M1

Driver: Brian Gath

Owner: M J Sparron, D C Gath

BAY/BROWN GELDING 6YRS ARMBRO OPERATIVE USA - RIVERLEA JILL (Riverlea Jack)

RED, BLACK STRIPED SLEEVES

Trainer: Brian Gath (Longlea)

413357s46157-s2515545215 TS: 11-2-2-0 LS: 20-3-2-3 LT: 44-8-8-4 LTS:\$44,294

2-11 MARYBRO 20FEB09 1690MS (C6 to C7) Fr4 Brian Gath \$16.00, btn HFNK, wnr CRAFTY DENNIS Sr3 (1:58.1,

57.2, 29.0) 1 out 1 back at bell, shifted in under pressure

1-11 GEELONG 28FEB09 2100MS (M0 Only.) Fr2 Brian Gath \$7.30, 3.8m, SHFHD, 2nd BOORHAMAN Fr1 (1:59.6,

57.7, 29.4) gate speed, led, leader at bell

5-11 MVALLEY 14MAR09 2100MS (M0 to M1) Fr6 Matthew Gath \$26.30, btn 13.0m, wnr BENUCCI Fr7 (1:58.8, 57.8,

28.6) restrained after start, 3 wide early, restrained early stages

3 **RUTHLESS KNIGHT**  C9 M1

Driver: Craig Demmler

Owner: S V Seamons, E E Seamons

CHESTNUT GELDING 7YRS KNIGHT RAINBOW NZ - FAMILY DREAM GIRL (Hilarion Usa)

YELLOW, DARK GREEN COLLAR, CUFFS & WAISTBAND, YELLOW SLEEVES, DARK GREEN STRIPES

Trainer: Emma Stewart (Smythes Creek)

s11111-26s311510446 TS: 11-3-1-1 LS: 5-5-0-0 LT: 34-12-4-3 LTS:\$51,733

4-10 MVALLEY 21FEB09 2100MS (M1 only.) Fr1 Greg Sugars \$13.00, btn 5.2m, wnr BROOKLYN BUTE NZ Fr3

(2:00.3, 57.2, 28.1) behind leader at bell

4-10 BALARAT 06MAR09 2200MS (C7 To C9.) Sr3 Brian Gath \$26.10, btn 6.2m, wnr IM MARK ANTONY NZ Fr3

(2:00.2, 58.8, 29.4) 1 out 5 back at bell

6-7 BALARAT 13MAR09 2200MS (C7 or better.) Fr5 Brian Gath \$5.30, btn 18.6m, wnr ZONDA NZ Fr6 (1:59.8, 57.8,

28.8) 3 wide middle, outside leader at bell, outside leader throughout

4 **VILLAGE WARRIOR**  C8 M1

Driver: Steven Duffy

Owner: S Y Campanelli, T Mill, T M Lines, C J Thompson, R Thomas, C M Wayman, Z Los, S T Murphy

BAY GELDING 6YRS VILLAGE JASPER USA - ROLE MODEL (Torado Hanover Usa)

DARK BLUE, YELLOW STARS, RED SLEEVES

Trainer: Steven Duffy (Orrvale)

221394s022211211-43511s TS: 5-2-0-1 LS: 16-6-6-1 LT: 24-10-6-2 LTS:\$47,581

5-9 SHEPPTN 10OCT08 2190MS (C6 or better.) Sr1 Nathan Jack \$11.90, btn 10.0m, wnr TANABI BROMAC Fr2

(1:57.7, 57.1, 27.8) 1 out 4 back at bell

1-7 SHEPPTN 21OCT08 2190MS (C4 to C5) Fr5 Chris (Jnr) Lang \$1.40 fav, 2.8m, HD, 2nd WETLANDS Fr7 (2:04.4,

57.0, 28.3) gate speed, led, leader at bell, driver fined

1-9 SHEPPTN 31OCT08 2190MS (C5 to C6) Sr1 Chris (Jnr) Lang \$3.30 fav, SHFHD, NK, 2nd PACIFIC CHARM Fr3

(1:58.2, 57.3, 29.4) 3 wide middle, outside leader at bell, swabbed

5 **TANABI BROMAC**  C8 M2

Driver: Greg Sugars

Owner: J P Cotchin, R McArdle, P D McArdle

BLACK GELDING 4YRS LIVE OR DIE USA - TANABI (Village Jasper Usa)

RED, DARK BLUE CROSSED SASHES & SLEEVES

Trainer: Keith Cotchin (Elmore)

2211114353133-s31511100s TS: 8-4-0-1 LS: 17-8-3-4 LT: 26-13-3-5 LTS:\$225,239

1-12 FREMNTL 21NOV08 2130MS (M0 To M1.) Fr9 Chris Lewis \$1.70 fav, 18.6m, 3.7m, 2nd STEUBEN NZ Fr6

(1:58.1, 57.1, 28.8) pr race swab, restrained after start, hung in, 1 out 4 back at bell, 800 metres, three wide

without cover at bell

10-12 GLPARK 28NOV08 2536MS (4Y0) Fr7 Chris Lewis \$2.50 fav, btn 39.7m, wnr SCHINZIG BULLER Fr2 (1:58.0,

57.7, 29.2) pr race swab, restrained after start, checked, vets examination after race, 1 out 3 back at bell, 800

metres, three wide without cover at bell

10-12 FREMNTL 05DEC08 2130MS (4Y0) Fr5 Daryl Douglas \$3.90, btn 33.6m, wnr IM THEMIGHTYQUINN NZ Fr1

(1:58.2, 58.0, 28.9) pr race swab, gate speed, 3 wide early with trail, 3 wide middle, hung in, checked, three

wide without cover at bell, 800 metres, 1 out 1 back at bell

6 **SCOTT PATRICK**  C12 M2

Driver: Anne-Maree Conroy

Owner: B T Chisholm

BAY GELDING 9YRS

CLASSIC GARRY - LOUISE MITCH (Lou Mitchell)

WHITE, BLACK HORSE, PURPLE COLLAR, WAISTBAND & SLEEVES

Trainer: Michael Barby (Daylesford)

18537-s7595s79582 TS: 9-0-1-0 LS: 5-1-0-1 LT: 95-16-16-14 LTS:\$105,880

5-7 BENDIGO 20FEB09 2150MS (C8 or better.) Fr5 Anne-Maree Conroy \$47.00, btn 7.1m, wnr QUANTUM KIWI NZ

Fr6 (2:00.0, 57.5, 29.2) 1 out 1 back at bell, sulky contacted, flat tyre

8-8 BENDIGO 07MAR09 2150MS (C9 or better.) Fr1 Anne-Maree Conroy \$32.30, btn 17.2m, wnr WALTON VAN Fr6

(1:58.7, 57.3, 28.5) 3 back on pegs at bell

2-7 BALARAT 13MAR09 2200MS (C7 or better.) Fr7 Anne-Maree Conroy \$56.00, btn HFHD, wnr ZONDA NZ Fr6

(1:59.8, 57.8, 28.8) restrained after start, 1 out 3 back at bell

7 **HESA BUZZIN**  C9 M3

Driver: Glen Craven (C.c)

Owner: B H Tuddenham

BAY GELDING 7YRS

WALTON HANOVER USA - ARMBRO CAPRICE USA (Abercrombie (Us))

YELLOW, GREEN STAR & SLEEVES

Trainer: Brian Tuddenham (Haddon)

s52-s734271483867 TS: 12-1-1-2 LS: 2-0-1-0 LT: 47-13-11-5 LTS:\$79,190

8-8 MVALLEY 28FEB09 2100MS (C7 to C9) Fr6 Michael Bellman \$23.60, btn 8.1m, wnr WALTON VAN Fr4 (1:58.4,

57.3, 28.6) restrained after start, 1 out 4 back at bell, 3 wide latter

6-10 BALARAT 06MAR09 2200MS (C7 To C9.) Fr6 Ross Payne \$19.30, btn 7.0m, wnr IM MARK ANTONY NZ Fr3

(2:00.2, 58.8, 29.4) restrained after start, 1 out 4 back at bell

7-8 MVALLEY 14MAR09 2100MS (M2 to M3) Fr2 Ross Payne \$14.70, btn 11.5m, wnr BROOKLYN BUTE NZ Fr6

(2:01.1, 57.8, 28.3)

-----Second Row-----

8 **LUV THA ACES LOMBO**  C10 M2

Driver: John Justice

Owner: G J Riley, J W Debenham, C D Horne, A J McGregor

BAY GELDING 5YRS

ACES N SEVENS USA - LOTSA LUV LOMBO (Panorama Usa)

YELLOW, BLUE DIAMONDS & SLEEVES

Trainer: John Justice (Toolern Vale)

8411253715-s4243430427373 TS: 13-0-2-4 LS: 26-9-6-4 LT: 70-15-14-10 LTS:\$130,132

3-11 GEELONG 28FEB09 2100MS (M1 To M2.) Fr6 John Justice \$18.50, btn 6.7m, wnr BROOKLYN BUTE NZ Fr7

(1:59.1, 57.3, 28.9) three wide without cover at bell, 3 wide latter

7-12 TERANG 08MAR09 2690SS (M0 Or Better. DISC) FT Fr3 John Justice \$12.70, btn 6.1m, wnr LUCKY ELSIE FT

Fr5 (2:02.9, 57.5, 28.4) checked after start, 1 out 5 back at bell, 3 wide late with trail

3-9 BENDIGO 15MAR09 2650SS (C8 or better. DISC) 10 Fr3 John Justice \$6.40, btn 8.3m, wnr SOPHIE PASS FT

Fr1 (2:00.1, 57.4, 29.1) 1 out 2 back at bell

L/Win BALARAT 21JUN08 2710SS (C8 or better. DISC) FT Fr1 John Justice \$5.10, SHFHD, 1.7m, 2nd DOOLAN JACK FT Fr3

(2:07.9, 58.0, 28.9) outside leader throughout, outside leader at bell, swabbed

9 **IM MARK ANTONY NZ**  C8 M2

Driver: Michael Stanley

Owner: A T McDonough, S Wilson, P Colaidis

BROWN GELDING 4YRS

LIVE OR DIE USA - SASSI (NZ) (Falcon Steelster Usa)

WHITE, BLUE DIAMONDS, LIGHT BLUE WAISTBAND, BLUE & WHITE STRIPED SLEEVES, LIGHT BLUE CUFFS

Trainer: Allan McDonough (Rowley)

2417s1135-43522221134512 TS: 15-3-6-2 LS: 18-10-1-2 LT: 36-14-8-4 LTS:\$138,064

5-9 MVALLEY 21FEB09 2100MS (M2 to M3) Fr1 Daryl Douglas \$2.00 fav, btn 5.6m, wnr THATS MISTER ALI Fr5

(1:59.9, 57.8, 29.6) pr race swab, gate speed, led, leader at bell, quer driving tactics

1-10 BALARAT 06MAR09 2200MS (C7 To C9.) Fr3 Chris Alford \$1.90 fav, 3.1m, 2.6m, 2nd ALBERT JACKCA Sr2

(2:00.2, 58.8, 29.4) 1 out 2 back at bell, 3 wide late with trail

2-8 MVALLEY 14MAR09 2100MS (M2 to M3) Fr7 Gavin Lang \$3.10, btn 2.2m, wnr BROOKLYN BUTE NZ Fr6 (2:01.1,

57.8, 28.3) restrained after start, 3 wide early, 3 wide middle

HUTCHY SAYS: Last year's Victoria Derby winner **TANABI BROMAC (5)** has been up there with the best of them through his age groups so far- he's won 13 of his 26 starts. A heat winner of the Golden Nugget in WA back in November, he failed in the final, then finished down the track in a strong Gloucester Park affair before going for a break. A 1:58 Shepparton trial win where he finished off in 55.3 indicates his readiness for this. **IM MARK ANTONY NZ (9)** is a talented four year old who came wide in the last lap when beating Albert Jackca at Ballarat before again doing plenty in the final circuit and a close second here last week to Brooklyn Bute. From this good trailing draw, he'll be sitting just off the pace and is sure to be in the finish. **HEATHBERN DIAMOND (1)** made it four on end with a death seat Harold Park success before a luckless unplaced effort here last week. He's drawn poorly in recent runs and from the pole this time, will be mighty hard to beat. Each way chances to **SPIDER NELSON (2)**, a recent Geelong winner who was luckless here last week; **VILLAGE WARRIOR (4)**, who's won eight races over the last six months but hasn't started since a Shepparton victory in October; and **LUV THA ACES LOMBO (8)**, who's winless this season in 15 starts but has been racing much better than that formline suggests.

SELECTIONS: TANABI BROMAC (5), IM MARK ANTONY NZ (9), HEATHBERN DIAMOND (1), SPIDER NELSON (2)

RATINGS: 5 / 9 / 1, 2 / 4? / 8.

SUGGESTED BET: Trifecta 1, 5 and 9 to win and run second with the field for third.

RISING STARS PACE FINAL

M0 to M1. * For horses which qualified in the Heats run at Moonee Valley, March 14. PBD/M.
Of \$25,000 plus trophy to the Winning Owner. 1st \$16,875, 2nd \$3,750, 3rd \$2,500, 4th \$1,250, 5th \$625
Track Record: 1:55.4 Flashing Red 09/12/2006, Smoken Up NZ 11/05/2007

2100 METRES

MOBILE START

1 CAPTIAN CULLEN NZ

C9 M1

Driver: Michael Stanley
Fr1

Owner: D Sciberras

BAY GELDING 4YRS

CHRISTIAN CULLEN NZ - CAPS OFF (NZ) (Caprock Usa)

WHITE, BLUE DIAMONDS, LIGHT BLUE WAISTBAND, BLUE & WHITE STRIPED SLEEVES, LIGHT BLUE CUFFS

Trainer: Allan McDonough (Rowsley)

52011142114-s24161121751 TS: 12-6-2-0 LS: 16-5-2-3 LT: 28-11-4-3 LTS:\$56,611

7-11 MVALLEY 21FEB09 2100MS (M0 only) Sr2 Gavin Lang \$3.10 fav, btn 15.2m, wnr NOTASWETHORT NZ Fr5

(1:59.2, 56.9, 28.7) three wide without cover at bell, 3 wide latter

5-10 BALARAT 06MAR09 2200MS (C7 To C9.) Sr4 Michael Stanley \$8.50, btn 6.5m, wnr IM MARK ANTONY NZ Fr3

(2:00.2, 58.8, 29.4) pre race swab, 1 out 6 back at bell

1-10 MVALLEY 14MAR09 2100MS (M0 to M1) Fr6 Gavin Lang \$3.20 fav, 2.5m, 1.6m, 2nd WAIONA NZ Sr3 (1:59.3,

58.9, 28.9) restrained after start, 3 wide latter, swabbed

2 CRAFTY DENNIS

(1st Emerg) C8 M0

Driver: Craig Demmler
Fr-

Owner: I D Dobson

BAY GELDING 4YRS

PRESIDENTIAL BALL USA - CRAFTY USA (Meadow Skipper (Us))

LIGHT GREEN WITH CC LOGO

Trainer: Craig Demmler (Parwan)

-s4185 TS: 4-1-0-0 LT: 39-13-9-2 LTS:\$107,658

1-11 MARYBRO 20FEB09 1690MS (C6 to C7) Sr3 Craig Demmler \$3.80, HFNK, 7.4m, 2nd SPIDER NELSON Fr4

(1:58.1, 57.2, 29.0) 1 out 4 back at bell, 3 wide latter

8-11 GEELONG 28FEB09 2100MS (M0 Only.) Sr5 Craig Demmler \$5.40 fav, btn 10.2m, wnr SPIDER NELSON Fr2

(1:59.6, 57.7, 29.4) 3 wide and 2 back at bell, 3 wide late with trail, held up

5-11 MVALLEY 14MAR09 2100MS (M0 to M1) Fr1 Craig Demmler \$2.90 fav, btn 6.1m, wnr VERANJEE Sr4 (2:00.3,

59.9, 29.1) pre race swab, gate speed, led

3 RUN RILEY RUN

C7 M0

Driver: John Justice
Fr2

Owner: G J Riley, S E Riley, L A Riley, K O Riley

BAY GELDING 5YRS

ARM BRO OPERATIVE USA - SWOOOPER (What's Next Usa)

YELLOW, BLUE DIAMONDS & SLEEVES

Trainer: John Justice (Toolern Vale)

51760-s533754809362251204 TS: 18-1-3-3 LS: 28-4-4-1 LT: 69-10-11-6 LTS:\$54,872

2-10 MVALLEY 21FEB09 2100MS (M0 only) Sr1 John Justice \$5.60, btn 1.2m, wnr BLACK LEGACY Fr1 (2:00.3,

56.9, 28.2) pre race swab, behind leader at bell, used sprint lane

10-11 GEELONG 28FEB09 2100MS (M0 Only.) Sr3 John Justice \$9.40, btn 16.1m, wnr SPIDER NELSON Fr2 (1:59.6,

57.7, 29.4) 3 wide and 1 back at bell, 3 wide late with trail

4-10 MVALLEY 14MAR09 2100MS (M0 to M1) Sr1 John Justice \$10.00, btn 5.1m, wnr CAPTIAN CULLEN NZ Fr6

(1:59.3, 58.9, 28.9) pre race swab, 3 wide late with trail

L/Win GEELONG 05FEB09 2100MS (C5 to C6) Sr2 John Justice \$6.80, 1.4m, HFNK, 2nd JUST CALL ME CULLEN Fr4 (2:01.8, 57.9,

29.2) behind leader at bell, used sprint lane

4 ARMA HARRIS

C8 M0

Driver: Pat Carrafa
Fr3

Owner: N J McLean, N J Steele, A Papst, A M Robertson

BROWN GELDING 5YRS

ARM BRO OPERATIVE USA - PILULARIS (Walton Hanover Usa)

RED, DARK BLUE & WHITE CHECKED SASH

Trainer: Pat Carrafa (Kilmore)

s26216132-26311131538512 TS: 13-5-2-3 LS: 9-3-3-1 LT: 39-9-8-7 LTS:\$48,525

8-11 MVALLEY 15NOV08 2100MS (M0 only) Fr3 Nathan Jack \$4.70, btn 18.4m, wnr ROYAL SUSPECT Fr7 (2:00.4,

59.3, 30.1) gate speed, led, leader at bell

1-8 ALBURY 28FEB09 2555MS (C5 Or Better.) Fr2 Daniel Jack \$2.60 fav, HFNK, 3.2m, 2nd EMMAS ONLY Sr4

(2:02.0, 59.4, 29.8) pre race swab, gate speed, led, shifted out under pressure, withstood protest, 800 metres,

leader at bell

2-11 MVALLEY 14MAR09 2100MS (M0 to M1) Fr3 Daniel Jack \$6.20, btn 7.1m, wnr BENUCCI Fr7 (1:58.8, 57.8,

28.6) gate speed

5 WAIONA NZ

C5 M0

Driver: John Caldwell
Fr4

Owner: Vinmar Tradies Group (Mgr: V Sanzaro)

BROWN GELDING 4YRS

ISLAND FANTASY USA - MY CROWNING GLORY (NZ)

RED, YELLOW CIRCLE WITH BLACK M & V LOGO, YELLOW SLEEVES

Trainer: Dean Braun (Lara)

6113145-s21132114222 TS: 11-4-5-1 LS: 7-3-0-1 LT: 18-7-5-2 LTS:\$32,000

2-9 WARAGUL 27FEB09 2205MS (C4 to C5) Fr6 Daryl Douglas \$1.90 fav, btn 3.1m, wnr ANGUS MCGREGOR Fr1

(2:01.2, 57.9, 29.0) restrained after start, 1 out 3 back at bell, 3 wide late with trail

2-11 BALARAT 06MAR09 2200MS (C4 To C5.) Sr3 Greg Sugars \$3.80, btn 2.2m, wnr TEAR IT ALL AWAY Fr1

(2:01.6, 58.1, 28.3) 1 out 3 back at bell

2-10 MVALLEY 14MAR09 2100MS (M0 to M1) Sr3 Greg Sugars \$6.20, btn 2.5m, wnr CAPTIAN CULLEN NZ Fr6

(1:59.3, 58.9, 28.9) 3 wide late with trail

L/Win TERANG 04FEB09 2180MS (C3 to C4) Fr5 Daryl Douglas \$2.70 fav, 4.0m, 26.2m, 2nd LOMBO LUMBER JACK Fr4 (1:56.6,

57.5, 28.5) 1 out 1 back at bell, swabbed

6 BAILEY BROMAC NZ

C7 M0

Driver: Alan Donohoe

Owner: M Gallagher

BAY GELDING 5YRS

UNION GUY USA - BELLE FIORE (NZ) (Transport Chip Usa)

BLUE, GOLD DIAMOND

Trainer: Alan Donohoe (Marong)

1178435-24341331490667312 TS: 17-3-2-4 LS: 16-4-1-4 LT: 33-7-3-8 LTS:\$38,375

3-11 MARYBRO 20FEB09 1690MS (C6 to C7) Sr1 Alan Donohoe \$18.00, btn 8.1m, wnr CRAFTY DENNIS Sr1 (1:58.1,

57.2, 29.0) 1 out 2 back at bell

1-7 SHEPPTN 25FEB09 2190MS (C5 to C6) Fr7 Alan Donohoe \$12.60, HFNK, 6.2m, 2nd IP GAME OF CHANCE NZ

Fr1 (1:59.0, 57.9, 29.4) restrained after start, 4 back on the pegs at bell, used sprint lane, swabbed

2-11 MVALLEY 14MAR09 2100MS (M0 to M1) Sr1 Alan Donohoe \$22.50, btn 4.2m, wnr VERANJEE Sr4 (2:00.3,

59.9, 29.1)

7 BULLEE BULLEE NZ

C7 M0

Driver: Scott Ewen

Owner: C G Croft

BROWN GELDING 4YRS

WASHINGTON VC USA - EASTWOOD ELLE (NZ)

MAROON, SILVER STRIPED SLEEVES

Trainer: Lance Justice (Melton)

12-1432s1111111r23 TS: 14-7-2-2 LS: 2-1-1-0 LT: 16-8-3-2 LTS:\$38,050

r-8 MVALLEY 13FEB09 2100MS (C6 to C7) Fr6 Lance Justice \$4.60, btn 1, wnr IRISH SAILOR NZ Sr2 (1:59.7, 57.4,

28.4) broke in score up, out of position at start, out of draw mobile starts, pulled up

2-11 MVALLEY 21FEB09 2100MS (M0 only) Fr3 Lance Justice \$5.40, btn 3.6m, wnr NOTASWETHORT NZ Fr5

(1:59.2, 56.9, 28.7) gate speed, led, leader at bell, hung in, contact marker pegs

3-11 MVALLEY 14MAR09 2100MS (M0 to M1) Fr5 Scott Ewen \$4.90, btn 10.5m, wnr BENUCCI Fr7 (1:58.8, 57.8,

28.6) gate speed, hung in after start, warning issued, led

L/Win KILMORE 06FEB09 2180MS (C6 to C7) Fr1 Lance Justice \$1.90 fav, 2.9m, HD, 2nd JACKSON STREET NZ Fr2 (2:00.6, 56.2,

28.5) gate speed, led, leader at bell

Second Row

8 BATTLE HEIGHTS

C6 M0

Driver: Chris (Jnr) Lang (C)

Owner: C Chircop

BROWN & BLACK MARE 7YRS

ARM BRO OPERATIVE USA - BALKAN HEIGHTS (Kawartha Robust Usa)

RED & WHITE DIAGONAL STRIPES, WHITE SLEEVES, RED COLLAR, WAISTBAND & CUFFS

Trainer: Charles Chircop (Melton)

2146s183512-4244016595543 TS: 13-1-1-1 LS: 12-3-3-1 LT: 35-6-5-4 LTS:\$30,600

5-11 BENDIGO 17JAN09 2150MS (M0 Only.) Sr1 Chris (Jnr) Lang \$53.80, btn 9.4m, wnr BADA BING Fr1 (2:00.0,

56.4, 27.5) behind leader at bell

4-7 CRANBRRN 04MAR09 1609MS (C5 to C6) Fr2 Chris (Jnr) Lang \$13.50, btn 5.3m, wnr VILLAGE PUNGEE Fr6

(2:04.9, 60.3, 29.4) pre race swab, 4 back on the pegs at bell

3-10 MVALLEY 14MAR09 2100MS (M0 to M1) Fr4 Chris (Jnr) Lang \$100.50, btn 4.1m, wnr CAPTIAN CULLEN NZ Fr6

(1:59.3, 58.9, 28.9) 3 wide latter

L/Win ARARAT 23OCT08 2195MS (C4 to C5) Fr5 Chris (Jnr) Lang \$15.70, HFNK, 2.3m, 2nd FRANCOIS Fr3 (2:00.2, 59.6, 29.1)

restrained after start, 1 out 1 back at bell, dropped foot, no action taken, swabbed

9 TRANQUIL ODYSSEY

C8 M0

Driver: Tanya Dyer

Owner: D M Giles, G Steel

CHESTNUT MARE 7YRS

WHAT'S NEXT USA - CATWALK (Safely Kept Usa)

BLUE, WHITE SHAMROCKS & SLEEVES

Trainer: Lance Justice (Melton)

3-30367543443005633675504 TS: 23-0-6-6 LS: 23-1-2-7 LT: 104-21-8-19 LTS:\$69,480

5-11 GEELONG 28FEB09 2100MS (M0 Only.) Fr3 Jason Hackett \$69.90, btn 5.7m, wnr SPIDER NELSON Fr2 (1:59.6,

57.7, 29.4) 1 out 2 back at bell

10-10 BALARAT 06MAR09 2200MS (C7 To C9.) Fr1 Jason Hackett \$63.00, btn 37.5m, wnr IM MARK ANTONY NZ

Fr3 (2:00.2, 58.8, 29.4) gate speed, led, leader at bell, tightened, contact marker pegs, quer driving tactics, vets

examination after race, driver fined

MVALLEY 14MAR09 2100MS (M0 to M1) Sr3 Scott Ewen \$147.50, btn 5.6m, wnr VERANJEE Sr4 (2:00.3, 59.9,

29.1)

L/Win HORSHAM 05MAR08 2200MS (C5 to C6) Fr6 Brent Howard \$8.10, NK, 1.9m, 2nd MISS TWEED Fr5 (2:00.5, 58.7, 29.8)

gate speed, outside leader throughout, outside leader at bell, swabbed

10 VERANJEE

C10 M2

Driver: Greg Sugars

Owner: A J Fullwood

BAY GELDING 5YRS

ARTSPLACE (US) - NYANJEE (Classic Garry)

PURPLE, YELLOW STARS & ARMBANDS

Trainer: Arthur Fullwood (Narre Warren)

312424730131-142228551211 TS: 12-4-4-0 LS: 23-9-3-3 LT: 49-14-10-5 LTS:\$87,557

2-10 MVALLEY 21FEB09 2100MS (M1 only) Sr1 Geoff Webster \$12.80, btn 4.3m, wnr BROOKLYN BUTTE NZ Fr2

(2:00.3, 57.2, 28.1) 3 back on pegs at bell, used sprint lane

1-7 WARAGUL 27FEB09 2205MS (C6 or better) Fr7 Glenn Hunter \$6.60, 5.1m, NK, 2nd MISS DEVILLE Fr1 (1:59.5,

57.9, 29.3) restrained after start, 1 out 3 back at bell, 3 wide latter, swabbed

1-11 MVALLEY 14MAR09 2100MS (M0 to M1) Sr4 Greg Sugars \$4.20, 4.2m, HD, 2nd BAILEY BROMAC NZ Sr1

(2:00.3, 59.9, 29.1) pre race swab, 3 wide late with trail, swabbed

11 LOMBO LIMMO

C9 M1

Driver: Scott Dyer

Owner: C Attard

Sr4

BROWN GELDING 5YRS SAAB - TIBBY LOMBO (Fake Left Usa)

WHITE, DARK BLUE DIAMOND

Trainer: Charlie C Attard (Rockbank)

11s39420-s664722428840424 TS: 15-0-4-0 LS: 17-5-3-3 LT: 78-17-19-9 LTS:\$129,549

4-8 MVALLEY 26FEB09 2100MS (C7 to C9) Sr1 John Caldwell \$9.70, btn 2.8m, wnr WALTON VAN Fr4 (1:58.4, 57.3, 28.6) 1 out 3 back at bell

2-8 SHEPPTN 04MAR09 2190MS (C7 Or Better.) Fr4 Charlie C Attard \$3.40, btn HFHD, wnr APENNYSPENT Fr2 (1:59.2, 57.1, 28.5) gate speed, led, leader at bell

4-11 MVALLEY 14MAR09 2100MS (M0 to M1) Sr2 Gavin Lang \$7.00, btn 11.7m, wnr BENUCCI Fr7 (1:58.8, 57.8, 28.6)

L/Win DEVNPR 09MAR08 3020SS (M0 Or Better.) FT Fr3 Tony Pulicino \$7.00, 1.5m, 25.0m, 2nd SPECIAL CHANCE FT Fr6 (2:01.9, 60.3, 31.0) pre race swab, 3 wide middle, swabbed, 1 out 4 back at bell

12 BENUCCI

C9 M2

Driver: Damian Wilson

Sr5

Owner: A Lettieri, A Palumbo, M Palumbo

BAY/BROWN GELDING 5YRS ARMBRO OPERATIVE USA - ANNA SHEFFIELD (Torado Hanover Usa)

WHITE, GREEN STARS & ARMBANDS

Trainer: Alphonse Gatt (Melton)

32121811123-s813101201471 TS: 12-5-1-1 LS: 20-6-6-4 LT: 42-15-10-5 LTS:\$89,058

4-11 MVALLEY 07FEB09 2100MS (M1 Or Better.) Sr5 Damian Wilson \$21.60, btn 7.6m, wnr CINCINNATI KID NZ Fr2 (1:57.3, 55.6, 27.0) pre race swab, 3 wide early, 3 wide middle, outside leader at bell

7-11 TERANG 14FEB09 2680MS (M0 Or Better.) Fr1 Damian Wilson \$6.40, btn 6.1m, wnr BROADWAY PLAY Sr3 (1:59.9, 56.6, 28.2) gate speed, behind leader at bell

1-11 MVALLEY 14MAR09 2100MS (M0 to M1) Fr7 Damian Wilson \$4.70, 7.1m, 3.4m, 2nd ARMA HARRIS Fr3 (1:58.8, 57.8, 28.6) pre race swab, restrained after start, 3 wide latter, swabbed

HUTCHY SAYS: CAPTIAN CULLEN NZ (1) put up an amazing effort when storming home to win from an impossible position here last week and draws to beat probably the best field he's ever faced. Speaking of impossible, **VERANJEE (10)** was an amazing winner of his heat of this series as he was last on the corner before storming home to win last week. He's a wonderfully consistent performer who can win again despite his awkward second line draw. The other heat winner of this race **BENUCCI (12)** was wide in the final lap when outstaying them last week and is in career best form. He faces a task from the extreme draw but it would be hard to find a horse in this state who's racing in better form. **WAIONA NZ (5)** has claims on a recent hat trick of seconds from awkward barriers - he hit the line well when second here last week to **CAPTIAN CULLEN NZ (1)** after racing wide in the final circuit. **LOMBO LIMMO (11)** is racing well but will need luck from the draw - he looks the other winning chance.

SELECTIONS: CAPTIAN CULLEN NZ (1), VERANJEE (10), BENUCCI (12), WAIONA NZ (5)

RATINGS: 1 / 10 / 12 / 5 / 11.

SUGGESTED BET: CAPTIAN CULLEN NZ (1) to win.

**SKY CHANNEL AUSTRALIA**

Proud Sponsor of the
2009 Watpac Interdominion

The gateway to Australian and International Racing, Sky Channel is the nation's biggest producer of live sport, working with our partners in the Australian and International Racing Industries.

Sky Channel has the expertise to package and deliver the racing picture anywhere in the world.

The 2009 Watpac Interdominion will be seen live using Sky Channel's global broadcast network in New Zealand, South Africa, Asia-Pacific and the Middle East.

www.skychannel.com.au

THE SHAKAMAKER CLASSIC

2YO PBD/2MA

Of \$20,000 plus trophy to the Winning Owner. 1st \$13,500, 2nd \$3,000, 3rd \$2,000, 4th \$1,000, 5th \$500
Track Record: 1:55.4 Flashing Red 09/12/2006, Smoken Up NZ 11/05/2007

2100 METRES

MOBILE START

1 CROMBIE  2A1 2MA0 (Eng Sheppton 18/3/09) Driver: Greg Sugars Fr1

Owner: I E Chambers, L L Chambers, M L King
BAY COLT 2YRS LIFE SIGN USA - MEDEA ME (Walton Hanover Usa)

ORANGE, WHITE BRACES

Trainer: Ian Chambers (Kyabram)

- 212 TS: 3-1-2-0 LT: 3-1-2-0 LTS:\$4,875
2-10 SHEPPTN 13FEB09 1690MS (2A0 to 2A1) Fr5 Gary Pekin \$12.00, btn HD, wnr STEAMBOAT WILLIE NZ Sr1 (2:00.3, 57.8, 29.3) checked and broke after start, 1 out 1 back at bell
1-10 KILMORE 25FEB09 1690MS (2A0 to 2A1) Fr6 Gary Pekin \$7.40, NK, 1.8m, 2nd REVIVALIST Sr3 (2:03.3, 58.5, 29.3) 3 wide early, outside leader at bell, outside leader throughout
2-9 KILMORE 05MAR09 2180MS (2A0 to 2A1) Sr3 Gary Pekin \$2.80 fav, btn 8.5m, wnr REVIVALIST Fr5 (2:05.2, 60.1, 29.5) inconvenienced, 1 out 4 back at bell

2 STEAMBOAT WILLIE NZ 2A1 2MA0 Driver: Ross Payne Fr2

Owner: S Treccase
BAY/BROWN COLT 2YRS COURAGE UNDER FIRE NZ - SEA LEGS (NZ) (Admiral Halsey Usa)

BLACK, GOLD HORSESHOES & ARMBANDS

Trainer: Tony Peacock (Kilmore)

- 174 TS: 3-1-0-0 LT: 3-1-0-0 LTS:\$3,625
1-10 SHEPPTN 13FEB09 1690MS (2A0 to 2A1) Sr1 Damian Wilson \$3.70, HD, HD, 2nd CROMBIE Fr5 (2:00.3, 57.8, 29.3) 3 wide middle, outside leader at bell, swabbed
7-10 MARYBORO 06MAR09 1690MS (2A0 to 2A1) Sr4 Damian Wilson \$3.10, btn 7.3m, wnr PRISONBREAK Fr2 (2:02.3, 58.9, 30.1) outside leader at bell, outside leader throughout
4-7 KILMORE 17MAR09 1660SS (2A0 or better) 10 Fr1 Damian Wilson \$3.20 fav, btn 6.2m, wnr FULGENT FT Fr4 (2:05.3, 59.3, 29.2) slowly out, 1 out 4 back at bell

3 LIVELY OSKA  2A0 2MA0 Driver: Tony Peacock Fr3

Owner: G J Stubbs, A L Peacock
BLACK GELDING 2YRS LIVE OR DIE USA - KIMBERLEY COOL (Jeremy Lobell Usa)

BLACK, GOLD HORSESHOES & ARMBANDS

Trainer: Tony Peacock (Kilmore)

LT: First Start LTS:\$0

4 SIR HUTCHY  2A0 2MA0 Driver: Tony Xiriha Fr4

Owner: D L Sacco
BAY COLT 2YRS SIR QUICK - WILMA GIFT (Dale's Gift)

DARK BLUE, YELLOW STRIPED SLEEVES

Trainer: Joseph Sacco (Rockbank)

- 23 TS: 2-0-1-1 LT: 2-0-1-1 LTS:\$1,325
2-9 BALARAT 27FEB09 1710MS (2A0 only) Fr4 Tony Xiriha \$20.60, btn HFHD, wnr MAE HAYS Fr5 (2:03.0, 59.8, 29.8) 1 out 1 back at bell, driver fined
3-8 CRANBRN 11MAR09 1609MS (2A0 to 2A1) Fr1 Tony Xiriha \$6.80, btn 3.3m, wnr DARK CAMEO NZ Fr7 (1:58.5, 58.7, 30.2) gate speed, led, leader at bell, shifted out under pressure

5 LORD LOMBO  2A0 2MA0 Driver: Brian Gath Fr5

Owner: G J Stubbs
BAY/BROWN COLT 2YRS BLISSFULL HALL USA - LADY LARA LOMBO (Northern Lights Usa)

BLACK, GOLD HORSESHOES & ARMBANDS

Trainer: Tony Peacock (Kilmore)

- 740 TS: 3-0-0-0 LT: 3-0-0-0 LTS:\$250
7-9 GEELONG 07JAN09 1609MS (2A0 to 2A1) Fr5 Brian Gath \$31.80, btn 37.5m, wnr BELLS AND WHISTLES Fr3 (1:58.8, 58.9, 28.4) gate speed, broke, 1 out 4 back at bell, 3 wide late with trail, warning issued
4-10 SHEPPTN 14JAN09 1609MS (2Y0) Fr6 Brian Gath \$14.40, btn 26.9m, wnr MODERN WARRIOR Sr2 (1:57.7, 58.7, 28.8) gate speed, held up early, behind leader at bell
10-10 SHEPPTN 24JAN09 1609MS (2Y0) Sr1 Brian Gath \$39.60, btn 26.0m, wnr KAMWOOD JACK Fr6 (1:59.3, 57.8, 29.3) 4 back on the pegs at bell, raced roughly

6 KAMWOOD JACK  2A1 2MA1 Driver: Fr6

Owner: L C Weightman, M Whiteford, J C Weightman
BAY GELDING 2YRS BRIOSO HANOVER USA - KAMWOOD KATE (What's Next Usa)

DARK BLUE & GOLD QUARTERS, DARK BLUE SLEEVES

Trainer: Mal Whiteford (Moama)

- 21428 TS: 5-1-2-0 LT: 5-1-2-0 LTS:\$19,733
4-9 MVALLEY 07FEB09 1609MS (2Y0) Sr4 Gavin Lang \$9.30, btn 12.3m, wnr BELLS AND WHISTLES Fr4 (1:56.1, 56.6, 28.2) pre race swab, 3 wide latter, 1 out 3 back at bell, locked wheels
2-9 BULLI 16FEB09 1940MS (2A0 Or Better.) Fr1 Darren Hancock \$2.20 fav, btn 5.8m, wnr TWO EYE SEE Fr5 (2:01.1, 60.7, 31.0) gate speed, led, 800 metres, leader at bell
8-10 BULLI 21FEB09 1940MS (2A0 Or Better.) Sr1 Darren Hancock \$20.40, btn 44.4m, wnr TWO EYE SEE Fr5 (2:00.2, 58.0, 28.6) 800 metres, 1 out 4 back at bell
L/Wn SHEPPTN 24JAN09 1609MS (2Y0) Fr6 Gavin Lang \$2.90 fav, HFHD, 7.2m, 2nd MODERN WARRIOR Fr4 (1:59.3, 57.8, 29.3) 3 wide early, outside leader at bell, swabbed

7 BELLS AND WHISTLES  2A4 2MA2

Driver: John Caldwell

Owner: M Galea
BAY COLT 2YRS COURAGE UNDER FIRE NZ - OUR LISA (Its Levity Usa)

WHITE, DARK BLUE DIAMOND

Trainer: Charlie C Attard (Rockbank)

- 1111 TS: 4-4-0-0 LT: 4-4-0-0 LTS:\$33,750
1-10 MVALLEY 19JAN09 1609MS (2A0 to 2A1) Sr4 John Caldwell \$2.00 fav, 4.2m, 2.0m, 2nd UBRINGTHEDRINKS Sr3 (1:58.5, 58.3, 29.4) 3 wide late with trail
1-9 MVALLEY 07FEB09 1609MS (2Y0) Fr4 John Caldwell \$1.90 fav, 2.2m, 9.4m, 2nd RENAISSANCE MAN Sr1 (1:56.1, 56.6, 28.2) pre race swab, 3 wide early, led, leader at bell, driver fined, withstood protest, swabbed
1-7 MVALLEY 21FEB09 1609MS (2Y0) Fr7 John Caldwell \$1.30 fav, 4.8m, 7.1m, 2nd MODERN WARRIOR Fr1 (1:57.8, 57.2, 28.7) pre race swab, 3 wide early, outside leader at bell, 3 wide late with trail, swabbed

-----Second Row-----

8 DARK CAMEO NZ 2A2 2MA0 Driver: Damian Wilson Sr1

Owner: F Treccase
BROWN COLT 2YRS COURAGE UNDER FIRE NZ - LYNDAL (NZ) (Clever Innocence Usa)

BLACK, GOLD HORSESHOES & ARMBANDS

Trainer: Tony Peacock (Kilmore)

- 11 TS: 2-2-0-0 LT: 2-2-0-0 LTS:\$6,750
1-7 MARYBORO 20FEB09 1690SS (2A0 or better) FT Fr5 Damian Wilson \$1.90 fav, 24.9m, 5.4m, 2nd UBRINGTHE-DRINKS 10 Fr1 (2:02.1, 58.5, 28.6) 1 out 1 back at bell, contacted sulky, driver fined
1-8 CRANBRN 11MAR09 1609MS (2A0 to 2A1) Fr7 Damian Wilson \$1.30 fav, 2.2m, 1.1m, 2nd ALL I CAN BE Fr5 (1:58.5, 58.7, 30.2) outside leader at bell

HUTCHY SAYS: BELLS AND WHISTLES (7) is arguably the best two year old we've seen this season. He made it four wins from his four starts so far when wide to the breeze and racing away to win over the sprint trip in 1:57.5 here at his latest start, a month ago. Prior to that he'd set a Moonee Valley 2YO mark of 1:56.1 in his all the way victory. **DARK CAMEO NZ (8)** settled well back in a stand at Maryborough before circling them in the final lap and recording an effortless debut victory from the stand a month ago, then ran a fast 1:58.5 when wide to the breeze to score well at Cranbourne at his subsequent run, ten days ago. His second line draw is negated by the longer journey of this race. **CROMBIE (1)** hasn't finished further back than second in four runs.. A wide to the breeze Kilmore winner a month ago, he came from an impossible position when flashing home for second to Revivalist three weeks ago, then did it tough to score well at Shepparton on Wednesday. **SIR HUTCHY (4)** finished stoutly for a close Ballarat debut second before a solid third to **DARK CAMEO NZ (8)** at Cranbourne last time where he led, copped pressure and gave plenty of cheek. He may be in front once more and will be hard to run down. **KAMWOOD JACK (6)** won The Lombo from the breeze at Shepparton back in January but hasn't really fired in three runs since. He's had a short break and should regroup for this. The first starter is **LIVELY OSKA (3)** (Live Or Die - Kimberley Cool) is one of four Tony Peacock trained runners in this race - he's been placed in a couple of recent Kilmore trials.

SELECTIONS: BELLS AND WHISTLES (7), DARK CAMEO NZ (8), CROMBIE (1), SIR HUTCHY (4)

RATINGS: 7 / 1, 8 / 4 / 6.

SUGGESTED BET: BELLS AND WHISTLES (7) to win.

SHIRE OF MELTON VICBRED TROT

TMO to TM1. PBD/TM.

O1 \$15,001 1st \$10,126, 2nd \$2,250, 3rd \$1,500, 4th \$750, 5th \$375

Track Record: 2:00.8 Danny Bouchea 09/05/2008

2100 METRES

MOBILE START

1 WARRAROONG GIRL T4 TMO

Driver: Ray Mathews Fr1

Owner: P J Sullivan, B J Taylor, W J Crowley, L J Tracey, J S Daymond, V Giuliano
BAY MARE 5YRS WESGATE VICTORY USA - SUPER GIRL NZ (Willy Lauxmont Usa)

YELLOW, DARK BLUE V

Trainer: Ray Mathews (Skye)

- 74342549197-s967843523344 TS: 12-0-1-3 LS: 17-3-2-3 LT: 58-4-9-15 LTS: \$29,076
 3-10 GEELONG 05FEB09 2570SS (T1 or better). 20 Fr2 Ray Mathews \$13.40, btn 9.8m, wnr JEREMY GEM 30 Fr2 (2:08.2, 61.1, 30.7) outside leader at bell, outside leader throughout
 4-8 KILMORE 25FEB09 2180MS (T2 to T4) Fr1 Ray Mathews \$18.60, btn 12.0m, wnr I DIDNT DO IT Fr4 (2:05.3, 59.5, 30.0) behind leader at bell
 4-8 CRANBRO 04MAR09 2575SS (T1 or better). 20 Fr3 Ray Mathews \$19.70, btn 4.6m, wnr LA BISCUIT 50 Fr1 (2:08.9, 62.6, 31.1) 1 out 1 back at bell
 L/Win KILMORE 15MAY08 2150SS (T1 or better). 10 Fr2 Ray Mathews \$30.80, SHFH, HD, 2nd LASTINGIMPRESSIONS FT Fr5 (2:07.9, 61.7, 30.9) 1 out 2 back at bell, 3 wide latter

2 AFRITI T7 TMO

Driver: Ken Tippet Fr2

Owner: R A Spencer
BROWN GELDING 5YRS STRAPHANGER USA - TURBO TRICK (Overtrick Usa)

YELLOW, DARK BLUE SASH & SLEEVES

Trainer: Ken Tippet (Melton)

- 2374s0073-675263190276592 TS: 15-1-3-1 LS: 15-2-2-2 LT: 67-8-14-9 LTS: \$47,243
 5-12 MVALLEY 10JAN09 2575SS (TMO or better). FT Fr2 Ken Tippet \$7.10, btn 6.7m, wnr JUST GLORIOUS 10 Fr4 (2:06.5, 58.2, 29.2) pre race swab, behind leader at bell
 9-11 ECHUCA 16JAN09 2530SS (T5 or better). DISC FT Fr4 Ken Tippet \$7.30, btn 44.6m, wnr THEPOWEROFHEALING FT Fr3 (2:06.1, 60.8, 30.1) 3 wide early, 1 out 2 back at bell, hung in, broke, warning issued
 2-11 SHEPPTN 04MAR09 2690SS (T5 or Better). DISC FT Fr3 Ken Tippet \$19.30, btn 2.6m, wnr FLYING HARD-WICK NZ 10 Fr4 (2:04.7, 58.8, 29.4) 1 out 1 back at bell
 L/Win GEELONG 21NOV08 2570SS (T4 or better). DISC 10 Fr2 Ken Tippet \$7.60, 7.2m, 6.7m, 2nd CLASSIC AVERIL FT Fr2 (2:07.0, 62.5, 31.0) 3 wide early, led, leader at bell

3 BELEVA T8 TMO

Driver: Anne-Maree Conroy Fr3

Owner: I W McCallum, E J Savage, J A Spicer
BAY GELDING 5YRS MAORI'S IDOL - STRANGER ENCOUNTER (Safely Kept Usa)

YELLOW, LIGHT BLUE STAR

Trainer: Bob Conroy (Daylesford)

- 281352197432741-s9085 TS: 3-0-0-0 LS: 16-3-3-2 LT: 69-12-15-10 LTS: \$80,334
 9-10 CHARLTN 23NOV08 2570SS (T5 or better). DISC 20 Fr2 Neil McCallum \$16.80, btn 35.9m, wnr SUNNY ELEGANT NZ 20 Fr1 (2:07.1, 61.7, 30.3) 3 wide early, outside leader throughout, outside leader at bell
 11-12 MARYBRO 07DEC08 2690SS (T5 or better). DISC 10 Fr1 Neil McCallum \$26.00, btn 117.4m, wnr ERINGA BELLE 20 Fr2 (2:05.1, 60.1, 30.3) began badly, last chance in draw, trailed field, tailed off at bell
 8-11 MVALLEY 03JAN09 2100MS (TMO to TM1) Fr4 Neil McCallum \$76.60, btn 14.9m, wnr LA MOSCA Fr1 (2:01.8, 60.3, 30.2) gate speed, 1 out 1 back at bell
 L/Win MILDURA 03APR08 2600SS (T5 or better). DISC 10 Fr3 Ian McCallum \$6.10, 6.1m, 4.8m, 2nd ONEAKWEER STREET NZ 10 Fr4 (2:09.3, 60.1, 30.2) led, leader at bell, swabbed

4 I DIDNT DO IT T5 TMO

Driver: Craig Demmler Fr4

Owner: M J Williamson, M V Taranto
BAY GELDING 4YRS SUNDON USA - MISS WHIZZ NZ (Gee Whiz II Usa)

DARK GREEN, YELLOW SEELITE LOGO, DARK GREEN SLEEVES, YELLOW STARS & CUFFS

Trainer: Merv Williamson (West Melton)

- 11223212314-s701111 TS: 6-4-0-0 LS: 11-4-4-2 LT: 17-8-4-2 LTS: \$69,325
 1-7 BALARAT 17FEB09 2200MS (T1 to T2) Sr1 Jodi Quinlan \$1.70 fav, 2.3m, HD, 2nd MELPARK SUNNYJIM Fr4 (2:05.4, 60.3, 29.0) pre race swab, pulled hard, 1 out 1 back at bell
 1-8 KILMORE 25FEB09 2180MS (T2 to T4) Fr4 Jodi Quinlan \$1.20 fav, 8.7m, 3.1m, 2nd SUNDONS PRIDE Fr6 (2:05.3, 59.5, 30.0) gate speed, led, leader at bell
 1-11 MARYBRO 12MAR09 2190MS (T3 to T5) Fr3 Jodi Quinlan \$1.50 fav, 9.4m, 1.4m, 2nd ENOTHEQUE Sr3 (2:01.5, 60.7, 29.8) gate speed, led, leader at bell, swabbed

5 SPEEDY NAOMI T7 TMO

Driver: John Caldwell Fr5

Owner: G S Benson, S K Hegyi
BAY MARE 4YRS SAFELY KEPT USA - KIMS FANTASY (Smooth Falcon)

DARK BLUE, LIGHT BLUE BRACES, HOOPED SLEEVES

Trainer: Peter Manning (Great Western)

- 4504721-15171332501516051 TS: 17-6-1-2 LS: 15-4-2-0 LT: 44-13-4-2 LTS: \$59,844
 12-12 MVALLEY 19FEB09 2575SS (T4 or better). 10 Fr6 Gavin Lang \$14.30, btn 271.9m, wnr LA BISCUIT FT Fr4 (2:07.0, 59.4, 29.4) broke after start, trailed field, continue ODS, tailed off at bell
 5-12 GEELONG 28FEB09 2570SS (T1 or better). 40 Fr5 John Caldwell \$35.70, btn 32.6m, wnr DREAM A MOMENT NZ 20 Fr1 (2:06.8, 59.3, 29.9) 3 wide late with trail
 1-9 BALARAT 13MAR09 2710SS (T1 or better). 40 Fr2 John Caldwell \$3.70 fav, 11.9m, 7.6m, 2nd NOOPY DUA 30 Fr1 (2:04.7, 60.4, 30.1) 3 wide middle, three wide without cover at bell, 3 wide late with trail

6 KEYSTONE BLUES T6 TMO

Driver: Graeme Whittle Fr6

Owner: G R Whittle
BAY GELDING 5YRS KEYSTONE SALUTE USA - SOLANDER NZ (Sundon Usa)

YELLOW, BLACK DIAMOND

Trainer: Graeme Whittle (Coimada)

- 525-513435385267477541135 TS: 21-3-1-4 LS: 29-3-3-1 LT: 78-6-7-12 LTS: \$36,606
 1-9 GEELONG 16FEB09 2570SS (T2 or better). 20 Fr2 Nigel Milne \$37.60, 2.2m, 16.0m, 2nd GLUTEUS MAXIMUS FT Fr1 (2:05.2, 60.2, 30.2) swabbed
 3-11 MVALLEY 26FEB09 2575SS (T3 or better). 20 Fr4 Chris (Jnr) Lang \$16.90, btn 3.1m, wnr LA BISCUIT 20 Fr6 (2:07.7, 59.4, 29.3) 1 out 1 back at bell, used sprint lane
 5-10 KILMORE 17MAR09 2660SS (T4 or better). 10 Fr3 Nic Dyer \$8.70, btn 17.1m, wnr KYVALLEY MAC NZ FT Fr1 (2:08.4, 60.5, 30.0) inconvenienced after start, 1 out 2 back at bell

7 CLOUD CHASER T6 TM1

Fr7

Owner: P Thomson
BAY MARE 5YRS WIND CRIES MAORI NZ - PRIDE OF VELVET (R C's Dee Jay)

ORANGE, GREEN V

Trainer: Russell Thomson (Gillieston)

- s112217-s21155106s4396 TS: 12-3-1-1 LS: 7-4-2-0 LT: 37-8-5-3 LTS: \$45,338
 3-12 MVALLEY 19FEB09 2575SS (T4 or better). 10 Fr5 Daryl Douglas \$6.00, btn 4.7m, wnr LA BISCUIT FT Fr4 (2:07.0, 59.4, 29.4) outside leader throughout, outside leader at bell
 9-11 MVALLEY 26FEB09 2575SS (T3 or better). 20 Fr5 Daryl Douglas \$6.40, btn 11.4m, wnr LA BISCUIT 20 Fr6 (2:07.7, 59.4, 29.3) 3 wide early, behind leader at bell
 6-11 MARYBRO 12MAR09 2190MS (T3 to T5) Sr2 Russell Thomson \$11.20, btn 18.8m, wnr I DIDNT DO IT Fr3 (2:01.5, 60.7, 29.8) 1 out 4 back at bell, broke
 L/Win MVALLEY 15NOV08 2100MS (TMO only) Fr4 Brian Gath \$2.40 fav, SHFH, HFHD, 2nd THEPOWEROFHEALING Fr1 (2:02.8, 60.0, 30.9) pre race swab, gate speed, led, leader at bell, swabbed

Second Row

8 YANKEE BLUES T7 TMO

Driver: Tanya Dyer Sr1

Owner: B W Bourke, J H Bourke
BLACK MARE 5YRS WIND CRIES MAORI NZ - YANKEE LANE (Yankee Jolter Usa)

ROYAL BLUE, PINK BRACES & ARMBANDS

Trainer: Brian Bourke (Bunbartha)

- 95541980-4888160307113069 TS: 16-3-0-2 LS: 29-5-1-1 LT: 50-8-1-3 LTS: \$31,138
 11-12 YAR VAL 02FEB09 2650SS (T5 or better). DISC FT Sr3 Tanya Dyer \$35.10, btn 15.6m, wnr KARAMBOO FT Fr3 (2:06.1, 60.1, 29.8) broke after start, continue ODS, 6 back on the pegs at bell
 6-11 KILMORE 12FEB09 2180MS (CO only) Sr3 Tanya Dyer \$34.40, btn 15.5m, wnr CASINO PRINCESS Fr5 (2:04.6, 58.8, 30.1) 1 out 3 back at bell
 9-10 KILMORE 17MAR09 2660SS (T4 or better). 20 Fr1 Tanya Dyer \$16.80, btn 77.6m, wnr KYVALLEY MAC NZ FT Fr1 (2:08.4, 60.5, 30.0) 1 out 1 back at bell, broke
 L/Win BALARAT 09JAN09 2200MS (T3 to T5) Sr1 Tanya Dyer \$18.70, 3.3m, 4.9m, 2nd FRODO HEST NZ Fr3 (2:03.0, 62.0, 30.6) 1 out 2 back at bell

9 CATHERINS IDOL (1st Emerg) T5 TMO

Driver: Michael Bellman Sr-

Owner: L D Martin, L Cramer, K J Spence, J P Spence
BAY GELDING 7YRS MAORI'S IDOL - MISS CATHERINE (Keystone Gondola Usa)

LIGHT BLUE, PURPLE DIAMOND

Trainer: Stephen Martin (Kingston)

- 08768006976037-s096665807 TS: 9-0-0-0 LS: 26-0-2-0 LT: 104-11-4-8 LTS: \$37,817
 8-12 BALARAT 27FEB09 2710SS (T0 or better). 50 Fr1 Stephen Martin \$39.70, btn 54.6m, wnr WONT BE THE SAME FT Fr1 (2:08.7, 62.0, 31.8) 3 wide middle, 3 wide latter, three wide without cover at bell
 11-12 BALARAT 06MAR09 2200SS (T2 Or Better). 30 Fr1 Stephen Martin \$65.70, btn 42.6m, wnr DREAM A MOMENT NZ 20 Fr1 (2:06.4, 60.3, 29.9) delayed start, last chance in draw, forced wide, 4 wide at bell, 4 wide late
 7-11 MARYBRO 12MAR09 2190MS (T3 to T5) Fr6 Michael Bellman \$32.60, btn 36.8m, wnr I DIDNT DO IT Fr3 (2:01.5, 60.7, 29.8) gate speed, 1 out 1 back at bell, inconvenienced
 L/Win CRANBRO 29MAY07 2585SS (T0 or better). 40 Fr1 Stephen Martin \$7.70, 3.4m, 1.2m, 2nd WILLY HOLDON NZ 20 Fr2 (2:11.1, 63.2, 31.6) 3 wide and 2 back at bell

10 ALABAMADON T6 TM1

Driver: Craig Demmler Sr2

Owner: G A Norris, D T Norris, G W King, L R King, S W King, M F Wallace, A D Mason, S J Mason
BAY GELDING 5YRS SUNDON USA - ALABAMA SALUTE NZ (Gee Whiz II Usa)

RED, GREEN SLEEVES, RED ARMBANDS

Trainer: Danny Norris (Little River)

- 16247222137366055-s873965 TS: 6-0-0-1 LS: 23-5-5-2 LT: 44-7-10-8 LTS: \$46,069
 9-12 MVALLEY 10JAN09 2575SS (TMO or better). 10 Fr1 Craig Demmler \$65.30, btn 43.7m, wnr JUST GLORIOUS 10 Fr4 (2:06.5, 58.2, 29.2) began badly, last chance in draw, 5 back on the pegs at bell
 6-11 GEELONG 23JAN09 2570SS (T5 or better). 10 Fr4 Craig Demmler \$37.90, btn 26.1m, wnr THEPOWEROFHEALING 10 Fr2 (2:06.0, 60.0, 30.8) 3 wide middle, 1 out 1 back at bell
 5-9 GEELONG 29JAN09 2570SS (T4 or better). DISC 10 Fr1 Craig Demmler \$8.30, btn 6.1m, wnr JACQUES LA MER NZ 20 Fr2 (2:06.6, 60.1, 30.0) 1 out 2 back at bell, 3 wide late with trail
 L/Win MVALLEY 23MAY08 2575SS (TMO or better). FT Fr1 Craig Demmler \$4.90, 6.0m, 1.4m, 2nd THE WINDSURFER FT Fr4 (2:06.1, 60.4, 29.8) pre race swab, led, surrendered lead early, behind leader at bell, swabbed

RACE CONTINUED OVERLEAF

11 LA MOSCA

T8 TM1

Driver: Ross Payne
Sr3

Owner: C W Murphy

BAY GELDING 5YRS STRAPHANGER USA - KARAMEA VIGNETTE (French Chef Usa)

YELLOW, DARK BLUE BRACES

Trainer: Gary Bailey (Portalington)

118189-s86388251147242223 TS: 17-2-5-2 LS: 9-3-1-0 LT: 44-14-8-2 LTS:\$108,925

2-12 GEELONG 28FEB09 2570SS (T5 or better. DISC) 10 Fr4 Ross Payne \$8.60, btn 4.8m, wnr LLEYTON H NZ 30 Fr1 (2:04.0, 61.1, 30.3) 3 wide and 1 back at bell, 3 wide late with trail, shifted in under pressure

2-11 MARYBR0 06MAR09 2190SS (C1 or better.) FT Fr5 Ross Payne \$6.40, btn 3.3m, wnr OUR ENTRAPMENT NZ 20 Fr2 (2:02.9, 59.4, 30.0) 1 out 2 back at bell, held up early, shifted in under pressure

3-9 NVALLEY 14MAR09 2575MS (TM1 or better.) Fr4 Ross Payne \$14.20, btn 8.2m, wnr SUNDONS GIFT NZ Fr7 (2:02.7, 59.4, 30.1)

L/Win NVALLEY 03JAN09 2100MS (TM0 to TM1) Fr1 Ross Payne \$5.20, 3.7m, HFNK, 2nd CONQUER ALL NZ Fr2 (2:01.8, 60.3, 30.2) behind leader at bell, used sprint lane, swabbed

12 LOOK HERE BLOKE (ODM) T5 TM0Driver: Greg Sugars
Sr4

Owner: G M McGinty, T Kelly

BAY GELDING 5YRS SUNDON USA - GARY BEST (Rompin Home Usa)

DARK BLUE, LIGHT BLUE BRACES, HOOPED SLEEVES

Trainer: Peter Manning (Great Western)

26317971160100-s87282003 TS: 8-0-2-1 LS: 19-5-2-1 LT: 28-5-4-3 LTS:\$20,588

12-12 TERANG 14FEB09 2680SS (T5 or better. DISC) FT Fr1 Kerryn Manning \$6.80, btn 258.8m, wnr JUST GLORI- OUS 10 Fr3 (2:06.0, 59.4, 29.1) began badly, broke, last chance in draw, trailed field, tailed off at bell

11-12 GEELONG 28FEB09 2570SS (T1 or better.) 40 Fr4 Chris Alford \$12.10, btn 105.4m, wnr DREAM A MOMENT NZ 20 Fr1 (2:06.8, 59.3, 29.9) broke twice in running, tailed off at bell, last chance to race truly

3-9 BALARAT 13MAR09 2710SS (T1 or better.) 40 Fr1 Gavin Lang \$4.10, btn 19.5m, wnr SPEEDY NAOMI 40 Fr2 (2:04.7, 60.4, 30.1) 3 back on pegs at bell, held up early

L/Win BENDIGO 05JUN08 2150MS (T3 to T5) Fr2 Gavin Lang \$3.70, 2.1m, HD, 2nd GAVLENN RYOSHY Fr3 (2:02.6, 60.0, 29.6) 1 out 4 back at bell, swabbed

HUTCHY SAYS: I DIDNT DO IT (4) was one of our best three year olds last season and has picked up where he left off in recent times with four impressive wins on end. He has blistering gate speed which he's used recently in Kilmore and Maryborough victories at his latest two outings, and there's no reason why he won't repeat the dose here. **BELEVA (3)** raced well at the top level last season but didn't really fire in three runs back in November/December. A recent transference of stables to the Bob Conroy camp won't hurt him, and drawn inside this favourite, he can cause him some grief. **AFRITI (2)** ran his best race for some time when a bold second at Shepparton last time and has trialed well since. He has early speed and is well suited by the good alley. **LA MOSCA (11)** was slightly outclassed when third in FFA company to Sundons Gift here last week and although drawn awkwardly here, will appreciate the drop in class. Each way chances to the speedy **SPEEDY NAOMI (5)** along with **CLOUD CHASER (7)** and **LOOK HERE BLOKE (12)**, who's going a lot better than his recent formline suggests.

SELECTIONS: I DIDNT DO IT (4), BELEVA (3), AFRITI (2), LA MOSCA (11)**RATINGS: 4 / 2, 3? / 5, 11 / 7, 12.****SUGGESTED BET: I DIDNT DO IT (4) to win.**

WATPAC
www.watpac.com.au

When you choose Watpac, you're choosing a company with vision. We're now represented across Australia, with a diverse portfolio and varied clientele.

Talk to us today about how we can make your visions become realities.

Choose a winner.
Choose Watpac.

Construction | Civil Infrastructure | Mining
Property | Specialty Services



Albion Park Harness Racing Club
would like to thank our valued
sponsors for their ongoing
commitment and support.

NAMING RIGHTS SPONSOR



MAJOR SPONSORS



EVENT PARTNERS



SEW-EURODRIVE



BENEFICIARY



UNCOVER IT. LINES.

MEDIA PARTNERS



BATHURST MULTIPLES

RACE 4

1st Leg Extra Double

- 1 KADOOPY
- 2 REBELLE (1st Emerg)
- 3 JOGALONG JOEL
- 4 YOUNG CARLYLE
- 5 UPWARD EVER UPWARD
- 6 ALTAI NZ
- 7 DASH OF CLASS
- 8 BARE KNUCKLE
- 9 GO GO BOP
- 10 HALF DIAMOND LOU
- 11 CANASTA SHANNON

RACE 5

2nd Leg Extra Double

- 1 ARWOC FLIER
- 2 SECOND BEST FRIEND
- 3 TULHURST CRUSADER
- 4 TONYRAMA
- 5 BYE BYE OSCAR
- 6 INOPERATIVE
- 7 SHEZ SERENE
- 8 DREAM WIPER
- 9 SLICK BROMAC NZ
- 10 ABADATTITUDEEAGLE NZ
- 11 TAKE IT FIGHTIN (1st Emerg)

RACE 6

1st Leg Daily Double

- 1 VINTAGE DROP
- 2 STRONGBOW LOMBO
- 3 ONTHEENGINE
- 4 MUSASHI
- 5 REBEL OLIVER
- 6 JOHNNYS BOYS
- 7 CHAMPAGNE BLUECHIP
- 8 CELTIC CRUSADER
- 9 ALL OVER HANOVER

RACE 7

2nd Leg Daily Double

- 1 JARVIS BAY
- 2 NORTHERN FRONTIER
- 3 SKIPPERS CANYON
- 4 BILLY TESS
- 5 JUST A BLUE CHIP
- 6 CHARIOT KING
- 7 DIRECT ARRIVAL
- 8 ALVARES
- 9 COLDONS FALCON
- 10 KILLARA RAMPAGE



RACE 1

BATHURST

5:08

GOLD COUNTRY TRANSPORT STEVE TURNBULL GOLD CROWN HONOREE STAKES HEAT ONE

C2 To C4. Special handicap conditions. Drivers concessions will not apply. Final \$6750 Plus Rug & Trophy to be conducted on the 25.03.2009 with barrier draw to be PBD/C. HRNSW Heats & Final conditions. Heats Graduation Penalty & Final Country Penalty. Heats may be combined and barrier draw becomes PBD/C. PBD/C.

Of \$2,500 1st \$1,750, 2nd \$375, 3rd \$250, 4th \$125

Track Record: 1:58.3 Amorangi 14/05/1999

2130 METRES

MOBILE START

1 ELLEY KRIDEN

C2 M0

Driver: Kelvin Winnell

Owner: Kriden Investments Pty Ltd (Mgr: R G Smith)
BROWN MARE 4YRS PACIFIC FELLA USA - DEBAUCH (Abercrombie (Us))

PURPLE, BROWN CROSSED SASHES

TS: 12-3-2-0

LS: 4-1-0-1

Trainer: Kelvin Winnell (Spring Hill)

LT: 16-4-2-1

LTS: \$10,495

- 8341-s205146191726
7-9 8THURST 05FEB09 2130MS (C1 To C2.) Fr6 Kelvin Winnell \$30.20, btn 26.5m, wnr AND MAY I SAY Fr2 (2:02.8, 57.8, 28.6) gate speed, bell lap, 1 out 1 back
2-9 8THURST 11FEB09 2130MS (C1 To C3.) Sr1 Kelvin Winnell \$9.40, btn 4.3m, wnr RITSMA Fr1 (2:04.2, 61.0, 31.1) held up, bell lap, behind leader
6-10 PARKES 04MAR09 2040MS (C2 To C3.) Sr3 Kelvin Winnell \$13.40, btn 13.9m, wnr HARES CROSSING Fr2 (2:02.4, 59.6, 29.3) bell lap, 1 out 3 back

2 MISS PENNY LANE

C2 M0

Driver: Amanda Turnbull (C)

Owner: P J Dewsbury, L M Dewsbury
BAY MARE 4YRS BRIOSO HANOVER USA - ARMBREEZE (Armbro Whiz Usa)

RED, DARK BLUE SPOTS, HOOPED SLEEVES

TS: 18-4-2-3

LS: 5-0-1-2

Trainer: Steve Turnbull (The Lagoon)

LT: 23-4-3-5

LTS: \$14,158

- 53283-113454642635114302
3-10 8THURST 25FEB09 2130MS (C2 To C3.) Fr5 Amanda Turnbull \$10.10, btn 3.0m, wnr DREAM WIPER Fr4 (2:03.0, 60.7, 30.8) bell lap, outside leader
10-10 PARKES 04MAR09 2040MS (C2 To C3.) Fr3 Amanda Turnbull \$3.10 fav, btn 27.3m, wnr HARES CROSSING Fr2 (2:02.4, 59.6, 29.3) gate speed, broke, warning issued, bell lap, 5 back on the pegs, last
2-10 ORANGE 07MAR09 2240MS (C2 To C3.) Fr1 Ashlee Siejka \$2.20 fav, btn 2.7m, wnr CARDIFF ARMS Sr2 (2:01.5, 58.6, 30.1) gate speed, bell lap, 1 out 1 back

3 HAMPTON MIST

C3 M0

Driver: Nathan Hurst

Owner: W R Barker, A Boyd, R M Casey, P N David, V C Mostlyn
GREY GELDING 4YRS JET LAAG USA - SHARNHAWS (Troublemaker Usa)

RED, WHITE DIAMOND SASH & SLEEVES

TS: 21-6-5-2

LS: 15-2-0-3

Trainer: Kevin Hurst (Eglington)

LT: 36-8-5-5

LTS: \$25,303

- s51-162215131321615844282
2-8 DUBBO 18FEB09 2120MS (C2 To C3.) Sr2 Nathan Hurst \$3.50, btn 6.3m, wnr KARLOO BRONSON Fr1 (2:04.6, 59.8, 29.1) three wide middle, bell lap, outside leader
8-10 8THURST 25FEB09 2130MS (C2 To C3.) Sr2 Nathan Hurst \$10.30, btn 11.2m, wnr DREAM WIPER Fr4 (2:03.0, 60.7, 30.8) broke gear, broke, bell lap, 1 out 4 back
2-10 PARKES 04MAR09 2040MS (C2 To C3.) Fr1 Nathan Hurst \$4.30, btn 6.5m, wnr HARES CROSSING Fr2 (2:02.4, 59.6, 29.3) bell lap, behind leader

4 KYALLA MARG

C3 M0

Driver: Ben Greenhalgh

Owner: D W Mason, A M Mason
BAY MARE 5YRS BRIOSO HANOVER USA - KYALLA TIME (Gammalite)

YELLOW, DARK BLUE SASH, STRIPED SLEEVES

TS: 6-0-0-1

LS: 22-5-3-3

Trainer: Terry Churchill (Forbes)

LT: 54-6-5-4

LTS: \$18,553

- 43010015414411722-8984638
6-7 BBLAYNE 21FEB09 2000MS (R4 To R5.) Fr3 Ben Greenhalgh \$5.00, btn 12.5m, wnr UNLEASHED Fr4 (2:07.5) gate speed, bell lap, behind leader
3-8 PARKES 28FEB09 2040MS (R2 To R4.) Fr5 Ben Greenhalgh \$9.00, btn 5.8m, wnr BELLE OF BROOKLEE Fr1 (2:03.5, 58.4, 28.8) bell lap, outside leader
8-10 ORANGE 07MAR09 2240MS (C2 To C3.) Sr4 Jason Hewitt \$10.10, btn 39.9m, wnr CARDIFF ARMS Sr2 (2:01.5, 58.6, 30.1) bell lap, 4 back on the pegs

5 CARDINAL RULE

C3 M0

Driver: Peter Trevor-Jones

Owner: P D Trevor-Jones, A J Trevor-Jones, M Sieper, E Sieper
BAY GELDING 5YRS STATURE USA - WYANDAH WAHINI (My Glengower)

DARK GREEN, ORANGE SASH, DARK GREEN SLEEVES

TS: 14-2-1-5

LS: 11-4-1-0

Trainer: Peter Trevor-Jones (The Lagoon)

LT: 37-9-4-5

LTS: \$30,963

- s0711870-s353317755631732
7-8 8THURST 05FEB09 2130MS (C3 Only.) Sr1 Peter Trevor-Jones \$4.30, btn 17.2m, wnr NEGI SUNSHINE Fr6 (2:03.5, 60.0, 29.6) bell lap, 1 out 1 back
3-8 DUBBO 18FEB09 2120MS (C2 To C3.) Sr1 Peter Trevor-Jones \$7.00, btn 7.1m, wnr KARLOO BRONSON Fr1 (2:04.6, 59.8, 29.1) held up early, bell lap, behind leader
2-10 PARKES 04MAR09 2040MS (C2 To C3.) Sr4 Peter Trevor-Jones \$7.70, btn 2.7m, wnr SPRINTZER Fr3 (2:02.0, 60.0, 30.3) bell lap, three wide without cover

6 ITS STAMMER NZ

(1st Emerg) C3 M0

Driver: Peter Hedges

Owner: W J Reynolds, L E Gillespie
BAY GELDING 5YRS SOKYS ATOM USA - MANDY'S CHOICE (NZ) (Payson's Brother Usa)

ORANGE, BLACK SLEEVES

Trainer: Robin Snr Hosking (East Maitland)

- 25r9312338002996327742757 TS: 27-1-5-4 LS: 15-1-2-1 LT: 50-5-7-6 LTS: \$21,832
7-8 MSBROOK 21FEB09 1770MS (R3 To R6.) Fr2 Rodney Atkins \$2.70 fav, btn 36.5m, wnr COUSIN MORT Sr2 (2:00.8) gate speed, broke, warning issued, bell lap, 1 out 4 back
5-10 NEWCAST 28FEB09 2030MS (C3 To C4.) Fr1 Peter Hedges \$20.10, btn 12.2m, wnr SONICS LEGACY NZ Fr5 (1:58.7, 56.9, 28.1) shield, broke, bell lap, behind leader
7-8 NEWCAST 14MAR09 2550MS (C3 To C4.) Fr2 Peter Hedges \$7.90, btn 18.3m, wnr NATHAN IMAGE Fr5 (2:03.2, 56.9, 27.7) checked and broke after start, bell lap, 3 back on pegs

7 REVAMY NZ

C3 M0

Driver: Ben Settlee

Owner: W L McManus
BAY HORSE 5YRS SANDS A FLYIN USA - SILKY ATOM (NZ) (Sokys Atom Usa)

BLACK & YELLOW HALVES, WHITE SLEEVES

Trainer: Ben Settlee (The Lagoon)

- s46r601s TS: 8-1-0-1 LS: 7-1-1-0 LT: 39-9-3-5 LTS: \$53,191
6-9 FORBURY 27NOV09 2200MS (1 Sr- C T Woodward, btn, wnr WAIPAWA LAD (NZ) Sr- (2:03.7)
10-13 ADDNGTN 04DEC08 1950MS (1 Sr- C T Woodward, btn, wnr CUT AND STYLE (NZ) Sr- (1:57.9)
1-12 FORBURY 12DEC08 2700S (1) 10 Sr- C T Woodward, NK, 1.50m, 2nd ROSES IN MAY (NZ) Sr- (2:04.6)

Second Row**8 QUAMBY'S ART**

C3 M0

Driver: Garth Hoy

Owner: J Shanks
BAY MARE 5YRS PEACE OF ART CA - GRANT ME JOY (Land Grant Usa)

DARK GREEN, PURPLE SASH

Trainer: Garth Hoy (Dubbo)

- s283173113248-s111 TS: 3-3-0-0 LS: 12-3-2-3 LT: 15-6-2-3 LTS: \$14,660
1-10 DUBBO 18FEB09 2120MS (C0 To C1.) Sr3 Garth Hoy \$4.00, NK, 2.1m, 2nd WICKER VIVA Fr2 (2:03.6, 61.5, 31.8) three wide middle, bell lap, three wide without cover
1-10 PARKES 04MAR09 2040MS (C0 To C1.) Fr3 Garth Hoy \$3.80, 1.2m, HFHD, 2nd WILLIEWA SPIRIT Sr3 (2:03.1, 60.7, 31.2) gate speed, led, bell lap, leader
1-9 DUBBO 11MAR09 2120MS (C1 To C3.) Fr4 Garth Hoy \$1.50 fav, 2.0m, 1.1m, 2nd SERGEANT MERRYWOOD Fr3 (2:03.2, 59.3, 28.3) gate speed, led, bell lap, leader, swabbed

9 ARTACHE NZ

C4 M0

Driver: Brett Davis

Owner: B J Davis, M D Straney, M R Taylor, B G Beasley
BAY GELDING 7YRS DREAM AWAY USA - MISS HAZEL (NZ) (Holmes Hanover Usa)

WHITE, DARK BLUE CROSSED SASHES, BLACK SLEEVES

Trainer: Brett Davis (Spring Hill)

- 8134412262127634-s6442622 TS: 7-0-3-0 LS: 31-4-8-4 LT: 88-9-22-9 LTS: \$41,043
6-8 8THURST 25FEB09 2535MS (C4 To C5.) Fr3 Brett Davis \$18.80, btn 9.1m, wnr MACCA MCCOOL Fr7 (2:01.5, 59.2, 29.5) veterinary examination before race, bell lap, 3 back on pegs
2-10 PARKES 04MAR09 2040MS (C4 To C6.) Fr3 Brett Davis \$25.80, btn 4.3m, wnr CHERI CULLEN Fr1 (2:01.1, 58.6, 29.1) gate speed, led, surrendered lead, bell lap, behind leader
2-10 DUBBO 11MAR09 2120MS (C3 To C5.) Fr3 Brett Davis \$5.50, btn 2.2m, wnr MONEYCOUNTER NZ Sr4 (1:59.5, 60.2, 29.5) gate speed, led, surrendered lead, driver rep. causing interference, bell lap, behind leader

10 NATHAN IMAGE

C4 M0

Driver: Glenn McElhinney

Owner: C D Mercieca, G Teuma
BAY GELDING 5YRS ACES N SEVENS USA - SHEER ELOQUENCE NZ (Bo Scots Blue Chip Usa)

PINK & PURPLE CHECK, STRIPED SLEEVES

Trainer: Charles Mercieca (South Windsor)

- 1744823331291-75270329051 TS: 10-1-2-1 LS: 15-3-2-3 LT: 36-4-7-4 LTS: \$21,213
10-11 HDPARK 20FEB09 2160MS (C2 To C5.) Fr7 David Wilkins \$134.50, btn 36.4m, wnr CANDYS PRINCE Sr3 (2:00.2, 57.8, 28.9) restrained after start, raced roughly, bell lap, 5 back on the pegs
5-10 NEWCAST 07MAR09 2030MS (C2 To C3.) Fr10 Wayne Hancock \$20.80, btn 20.3m, wnr NEPTUNES TREA-SURE Fr4 (1:59.1, 58.4, 29.2) gate speed, bell lap, 1 out 1 back
1-8 NEWCAST 16MAR09 2550MS (C3 To C4.) Fr5 Wayne Hancock \$8.00, 11.5m, SHFD, 2nd COUSIN MORT Fr3 (2:03.2, 56.9, 27.7) gate speed, led, driver surrendered 14 days, caused interference, bell lap, leader

11 NOWENTHOLDEN

C4 M0

Driver: Mat Rue (C)

Owner: L E Jones, D M Jones
BAY/BROWN GELDING 6YRS TRUMP CASINO USA - MY KELLIBEE NZ (Nero's B B Usa)

DARK GREEN & YELLOW CHECK, YELLOW SLEEVES

Trainer: Pat Jones (Eugowra)

- 821724362266324866-465s38 TS: 5-0-0-1 LS: 27-3-6-2 LT: 56-5-7-8 LTS: \$14,725
5-8 EUGOWRA 06OCT08 2100MS (R4 To R6.) Fr2 Mat Rue \$6.00, btn 5m, wnr BARNEYS DELIGHT Sr2 (2:07.4, 61.2, 28.8) gate speed, bell lap, 3 back on pegs
3-7 BBLAYNE 21FEB09 2000MS (R4 To R5.) Fr1 Mat Rue \$5.00, btn 1.5m, wnr UNLEASHED Fr4 (2:07.5) bell lap, behind leader
8-8 ORANGE 07MAR09 2240MS (C4 To C6.) Fr5 Mat Rue \$24.00, btn 25.9m, wnr MACCA MCCOOL Sr1 (2:02.6, 58.8, 29.4) bell lap, 4 back on the pegs, last

SELECTIONS: QUAMBY'S ART (8), MISS PENNY LANE (2), ARTACHE (9)
NATHAN IMAGE (10)

RACE 2

BATHURST

5:38

GOLD COUNTRY TRANSPORT STEVE TURNBULL GOLD CROWN HONOREE STAKES HEAT TWO

C2 TO C4. See Race 1 for conditions. PPD/C.
Of \$2,500 1st \$1,750, 2nd \$375, 3rd \$250, 4th \$125
Track Record: 1:58.3 Amorangi 1/4/05/1999

2130 METRES

MOBILE START

1 KAHUNA

C2 M0

Driver: John O'Shea (C)

Fr1

Owner: R J Connolly, S H O'Shea, P K Connolly
BAY GELDING 6YRS ARMBRO OPERATIVE USA - TORA TORA ROSE (Waverly Niatross Usa)
DARK GREEN, PURPLE & WHITE CHECKED SASH, PURPLE & WHITE STRIPED SLEEVES

Trainer: John O'Shea (Bathurst)

- 67337-0736422532163611216 TS: 19-4-4-3 LS: 27-0-3-5 LT: 67-4-13-12 LTS:\$22,740
2-10 PARKES 26JAN09 2040MS (C0 TO C1.) Sr3 John O'Shea \$2.80, btn HFNK, wnr LAUGHING LENNY Sr4 (2:01.6, 58.8, 29.9) sulky contacted, bell lap, 3 wide and 1 back
1-10 PARKES 04FEB09 2040MS (C0 TO C1.) Sr3 John O'Shea \$10.10, 4.5m, 2.6m, 2nd OUR ELLEN Fr5 (2:00.9, 59.2, 30.1) obtained inside run, bell lap, 4 back on the pegs, swabbed
6-9 BTHURST 25FEB09 2130MS (C1 TO C2.) Sr1 John O'Shea \$4.70, btn 13.7m, wnr ARWOC FLIER Fr3 (2:02.4, 62.0, 31.8) pulled hard, bell lap, 4 back on the pegs

2 SNAZZY SHANNON

C2 M0

Driver: Bernie Hewitt

Fr2

Owner: Raygold Pty Ltd (Mgr: M Neil)
BAY GELDING 4YRS ACES N SEVENS USA - FLO JO SHANNON (Walton Hanover Usa)

- DARK GREEN, RED HOOPS, GREEN SLEEVES, RED ARM BAND Trainer: Bernie Hewitt (Georges Plains)
531223641-s2115123153223 TS: 13-4-4-3 LS: 21-4-4-4 LT: 42-10-8-10 LTS:\$57,344
2-9 MENANGL 24FEB09 1609MS (C2 TO C3.) Fr4 Bernie Hewitt \$7.10, btn 3.2m, wnr RUNAWAY FIRE Fr1 (1:57.5, 56.6, 26.5) three wide middle, bell lap, three wide without cover
2-10 MENANGL 03MAR09 1609MS (C2 TO C3.) Fr3 Bernie Hewitt \$3.10 fav, btn 2.8m, wnr CEDAR VALLEY NZ Fr10 (1:55.1, 57.1, 27.4) gate speed, led
3-9 MENANGL 10MAR09 1609MS (C2 TO C3.) Fr7 Bernie Hewitt \$13.80, btn 3.7m, wnr IMA SPICEY LOMBO Fr3 (1:58.9, 58.0, 27.3) bell lap, 1 out 3 back

3 RITSMA

C2 M0

Driver: Steve Turnbull

Fr3

Owner: D J Leary, B A Leary
BAY HORSE 4YRS HEARTLAND HANOVER USA - APACHE STRIKE (Maple Lanes Strike Usa)

- RED, DARK BLUE SPOTS, HOOPED SLEEVES Trainer: Steve Turnbull (The Lagoon)
-122141794 TS: 9-3-2-0 LT: 9-3-2-0 LTS:\$9,515
7-10 BTHURST 25FEB09 2130MS (C2 TO C3.) Fr6 Steve Turnbull \$7.10, btn 10.0m, wnr DREAM WIPER Fr4 (2:03.0, 60.7, 30.8) 3 wide early stages, restrained early stages, held up early, bell lap, 5 back on the pegs
9-10 PARKES 04MAR09 2040MS (C2 TO C3.) Sr3 Amanda Turnbull \$5.90, btn 31.2m, wnr SPRINTZER Fr3 (2:02.0, 60.0, 30.3) locked wheels, contacted sulky, broke, no action taken, bell lap, 1 out 3 back, last
2-10 PENRITH 12MAR09 1720MS (C2 Only.) Fr2 Amanda Turnbull \$13.90, btn 12.9m, wnr LAVROS FROST NZ Sr1 (1:59.8) gate speed, bell lap, 1 out 2 back

4 TOOTHBRUSH

C2 M0

Fr4

Owner: G F Bullock
BAY GELDING 5YRS ACES N SEVENS USA - EMBRACE ME TOOTH (Embrace Me Usa)

- RED, WHITE TOOTH, HALF SLEEVES Trainer: Graham Bullock (Meadow Flat)
5621437-s4447273718624403 TS: 16-1-2-2 LS: 18-4-2-2 LT: 42-5-5-6 LTS:\$15,048
4-10 BBLAYNE 21FEB09 2000MS (R2 TO R3.) Fr1 John Vautin \$10.00, btn 12.1m, wnr ARWOC FLIER Fr1 (2:05.8) gate speed, 3 wide early stages, bell lap, outside leader
10-10 MENANGL 02MAR09 2300MS (C2 TO C3.) Fr1 John Vautin \$30.20, btn 42.6m, wnr FIFTY GORILLAS Fr7 (2:00.1, 58.1, 29.3) gate speed, hung in, contacted marker pegs, bell lap, behind leader, last
3-10 ORANGE 07MAR09 2240MS (C2 TO C3.) Fr2 John O'Shea \$14.90, btn 6.8m, wnr CARDIFF ARMS Sr2 (2:01.5, 58.6, 30.1) bell lap, 1 out 2 back

5 ROHRLOCH

C3 M0

Driver: Anthony Winnell

Fr5

Owner: M McKechnie
BAY/BROWN GELDING 5YRS VILLAGE JASPER USA - SPLASH TOLLIVER (Torado Hanover Usa)

- PURPLE, BROWN CROSSED SASHES Trainer: Kelvin Winnell (Spring Hill)
081937693-s15541454021378 TS: 14-3-1-1 LS: 14-3-1-2 LT: 39-7-2-3 LTS:\$22,298
3-10 BTHURST 11FEB09 2130MS (C3 TO C5.) Fr2 Anthony Winnell \$14.40, btn 1.2m, wnr WYANDAH Fr1 (2:02.6, 59.5, 30.3) gate speed, led, bell lap, leader
7-11 HDPAK 20FEB09 2160MS (C2 TO C5.) Fr6 Anthony Winnell \$121.30, btn 18.4m, wnr CANDYS PRINCE Sr3 (2:00.2, 57.8, 28.9) change of tactics, restrained after start, bell lap, 4 back on the pegs
8-10 PARKES 04MAR09 2040MS (C2 TO C3.) Fr6 Anthony Winnell \$9.30, btn 20.0m, wnr SPRINTZER Fr3 (2:02.0, 60.0, 30.3) restrained after start, locked wheels, checked, flat tyre, bell lap, 3 wide and 1 back

6 NEGI SUNSHINE

C3 M0

Driver: John Vautin

Fr6

Owner: R D Allibone
BAY MARE 6YRS BAD BERT USA - MOVILLE LUCY (Titan's King)

- WHITE, MAROON BAND Trainer: John Vautin (Bathurst)
322633-691592114341213324 TS: 18-5-3-3 LS: 20-1-3-9 LT: 70-10-10-17 LTS:\$35,085
3-10 PENRITH 19FEB09 1720MS (C2 Only.) Sr2 John Vautin \$7.60, btn 16.6m, wnr RUBY MAY Sr3 (1:57.7, 58.9, 28.9) bell lap, 1 out 2 back
2-8 PENRITH 26FEB09 2095MS (C2 Only.) Fr2 John Vautin \$7.70, btn 3.5m, wnr FARSALA PRINCE Sr2 (2:01.6, 58.9, 29.3) gate speed, led, surrendered lead, bell lap, behind leader
4-10 ORANGE 07MAR09 2240MS (C2 TO C3.) Sr3 Kerryann Turner \$10.10, btn 11.7m, wnr CARDIFF ARMS Sr2 (2:01.5, 58.6, 30.1) bell lap, 1 out 4 back

7 KARINYARAMA

(1st Emerg) C3 M0

Driver: Jamie Rivett

Fr-

Owner: K Rivett, J M Nightingale, J W Rivett, D A Theobald, B J Nightingale
BAY HORSE 6YRS PANORAMA USA - BILLIE TOWNER (Explorador Usa)

- DARK BLUE & LIGHT BLUE HALVES, LIGHT BLUE SLEEVES, DARK BLUE DIAMONDS Trainer: Keven Rivett (Glanmire)
57562261-256361281870456 TS: 15-2-2-1 LS: 13-1-3-1 LT: 92-6-17-14 LTS:\$25,213
4-8 BTHURST 26NOV08 2130MS (C2 TO C3.) Fr5 Jamie Rivett \$10.40, btn 12.0m, wnr LETHAL PRINCE Fr1 (2:03.2, 60.2, 30.5) bell lap, 1 out 4 back
5-10 BTHURST 03DEC08 2130MS (C2 TO C3.) Sr3 Jamie Rivett \$40.10, btn 12m, wnr BOLTERFROMTHEBUSH Sr2 (2:02.2, 60.1, 30.2) sulky contacted, bell lap, 1 out 3 back
6-10 BTHURST 25FEB09 2130MS (C2 TO C3.) Sr1 Jamie Rivett \$48.90, btn 5.9m, wnr DREAM WIPER Fr4 (2:03.0, 60.7, 30.8) bell lap, 4 back on the pegs

-----Second Row-----

8 CARDIFF ARMS

C3 M0

Driver: Gregory Rue

Sr1

Owner: G J Cook, J Linden, D J Kennedy
BAY GELDING 5YRS RIVER KHAN - LIPS TO KISS (Ships Fella Usa)

- YELLOW, DARK GREEN ARMBAND Trainer: Gregory Rue (Bathurst)
s2-4231419322321441527271 TS: 22-5-6-3 LS: 1-0-1-0 LT: 43-8-8-8 LTS:\$26,175
2-10 PENRITH 19FEB09 1720MS (C2 Only.) Fr2 Gregory Rue \$7.40, btn 15.6m, wnr RUBY MAY Sr3 (1:57.7, 58.9, 28.9) gate speed, driver rep, causing interference, bell lap, 1 out 1 back
7-9 BTHURST 25FEB09 2130MS (C1 TO C2.) Sr2 Gregory Rue \$3.90, btn 20.6m, wnr ARWOC FLIER Fr3 (2:02.4, 62.0, 31.8) three wide middle, 3 wide latter stages, bell lap, three wide without cover
1-10 ORANGE 07MAR09 2240MS (C2 TO C3.) Sr2 Amanda Turnbull \$4.00, 2.7m, 4.1m, 2nd MISS PENNY LANE Fr3 (2:01.5, 58.6, 30.1) three wide middle, bell lap, outside leader

9 IMATOMO

C3 M0

Driver: Peter O'Connor

Sr2

Owner: A B O'Connor, P O'Connor
BAY MARE 4YRS ARMBRO OLIVER CA - ALITOMO (Sun Lamp Usa)

- BLACK & PINK HOOPS, PINK SLEEVES Trainer: Anne O'Connor (Glanmire)
967-s54381681618202341365 TS: 20-4-2-3 LS: 10-1-3-0 LT: 30-5-5-3 LTS:\$18,380
3-8 BTHURST 05FEB09 2130MS (C3 Only.) Fr1 Peter O'Connor \$2.40 fav, btn 5.9m, wnr NEGI SUNSHINE Fr6 (2:03.5, 60.0, 29.6) pulled hard, held up early, bell lap, 3 back on pegs
6-10 BTHURST 11FEB09 2130MS (C1 TO C3.) Sr2 Peter O'Connor \$19.40, btn 16.5m, wnr CHERI CULLEN Fr6 (2:01.5, 60.3, 31.5) checked, raced roughly, bell lap, 1 out 3 back
5-10 BTHURST 25FEB09 2130MS (C2 TO C3.) Fr7 Peter O'Connor \$20.80, btn 4.6m, wnr DREAM WIPER Fr4 (2:03.0, 60.7, 30.8) restrained early stages, bell lap, 1 out 3 back

10 MERRY LAMB

C4 M0

Driver: Amanda Turnbull (C)

Sr3

Owner: A D Turnbull
BAY MARE 6YRS STATURE USA - MARGARET HILL (Sun Lamp Usa)

- DARK BLUE, RED HOOPS Trainer: Peter Rixon (Pheasants Nest)
502479257625624311263088- TS: 24-5-2-2 LS: 24-5-2-2 LT: 40-6-7-5 LTS:\$24,946
10-10 MENANGL 29JUL08 2300MS (C3 TO C4.) Fr7 Cindy Rixon \$23.10, btn 42m, wnr TOO BAD NZ Fr6 (1:59.9, 56.6, 27.0) bell lap, outside leader, last
8-10 MENANGL 05AUG08 1609MS (C2 TO C3.) Fr10 Cindy Rixon \$64.40, btn 12.80m, wnr DAVEY J NZ Fr5 (1:58.9, 58.0, 26.9) restrained after start
8-9 MENANGL 11AUG08 2300MS (C4 TO C6.) Fr2 Cindy Rixon \$15.10, btn 13m, wnr COMEONJAN Fr7 (2:00.9, 57.2, 28.3) held up early, bell lap, behind leader

11 LAST BLUE JEAN NZ

C4 M0

Driver: Peter Hedges

Sr4

Owner: R J Hosking, A W Wadwell, F W Wadwell, S A Wadwell
BROWN HORSE 4YRS RIVERBOAT KING USA - JAGURESS USA (Jaguar Spur Usa)

- ORANGE, BLACK SLEEVES Trainer: Robin Snr Hosking (East Maitland)
5-2122147911426844444542 TS: 23-4-5-0 LS: 17-1-2-2 LT: 40-5-7-2 LTS:\$24,329
5-10 MAITLAN 10JAN09 1646MS (C4 TO C5.) Fr5 Peter Hedges \$8.90, btn 19.0m, wnr QUICKSILVER CANDY Fr6 (2:00.9, 59.3, 29.1) 3 wide early stages, bell lap, outside leader
4-10 NEWCAST 07MAR09 1609MS (C4 TO C6.) Fr5 Peter Hedges \$15.20, btn 6.8m, wnr SONICS LEGACY NZ Fr10 (1:58.7, 56.9, 28.6) bell lap, 1 out 2 back
2-7 NEWCAST 14MAR09 2550MS (C3 TO C4.) Fr2 Peter Hedges \$4.30, btn 2.4m, wnr BIT SMART Fr3 (2:02.4, 58.1, 29.1) gate speed, led, bell lap, leader
L/Win NEWCAST 01NOV08 2030MS (C2 TO C3.) Fr8 Peter Hedges \$5.10, FHFD, 3.95m, 2nd MIGHTY MULLOWAY Fr6 (2:02.8, 58.5, 29.0) bell lap, 1 out 2 back

SELECTIONS: KAHUNA (1), SNAZZY SHANNON (2), NEGI SUNSHINE (6)
TOOTHBRUSH (4)

MITCHELL SECURITY BATHURST GOLD CROWN HEAT ONE

2YO Colts and Geldings. 2A0 Or Better. For 2yo colts & geldings eligible under Futurity Race Conditions. Final of \$100,000 to be conducted on the 28.03.2009. HRNSW Heats & Final conditions. Horses must have had a race start at a LTM prior to acceptance time to be eligible to compete. NOTE: Connections must re-nominate for the Silver Consolations only. RBD.

Of \$7,000 Rug 1st \$4,025, 2nd \$1,400, 3rd \$700, 4th \$525, 5th \$350

Track Record: 1:56.6 Jogalong Joel 28/03/2007

1730 METRES

MOBILE START

1 SWIFT STRIDE

2A1

Driver: Neil Day

Owner: E Rosati, M Rosati

BROWN COLT 2YRS

COURAGE UNDER FIRE NZ - RIGALETO FRANCO NZ (Live Or Die Usa)

RED, DARK BLUE DIAMOND

TS: 3-1-0-0

LT: 3-1-0-0

LTS:\$3,050

- 1-8 LEETON 26DEC08 1758MS (2A0 Or Better.) Fr5 Neil Day \$1.70 fav, SHFHD, 5.4m, 2nd LETTUCEPARTY Fr1 (2:03.9, 61.9, 30.1) swabbed
- 6-8 LEETON 01JAN09 1758MS (2A0 Or Better.) Fr4 Neil Day \$4.60, btn 27.3m, wnr MIKE BRENNAN Fr1 (2:00.8, 59.8, 28.9) gate speed, locked wheels, checked and broke, checked, bell lap, 1 out 2 back
- 6-10 CANBERA 09MAR09 1730MS (2R0 To 2R1.) Sr3 Neil Day \$2.90 fav, btn 17.0m, wnr DRIPPING CLASS Fr4 (2:03.4, 59.0, 29.1) bell lap, 1 out 3 back

2 JUSTANOTHERSHIPPS

2A0

Driver: Ben Sarina

Owner: A L King

BAY/BROWN COLT 2YRS

JUSTANOTHERPOORBOY USA - LOWANNAS SHIPPS (Ships Fella Usa)

DARK BLUE & LIGHT BLUE CHECKS

Trainer: Gregory Sarina (Riverstone)

-3675

TS: 4-0-0-1

LT: 4-0-0-1

LTS:\$385

- 6-7 CANBERA 02FEB09 1730MS (2R0 To 2R1.) Sr1 Allan King \$9.90, btn 18.70m, wnr BREUSTELLA Fr5 (2:06.5, 60.3, 29.7) broke, stood down 1 trial
- 7-8 BULLI 16FEB09 1940MS (2A0 Or Better.) Fr3 Allan King \$115.70, btn 71.1m, wnr CUTTHEATTITUDE Fr5 (2:02.4, 61.7, 31.8) pulled hard, warning issued, flat tyre, bell lap, 1 out 2 back
- 5-9 BULLI 21FEB09 1940MS (2A0 Or Better.) Fr5 Allan King \$27.70, btn 46.0m, wnr DIABOLO DUKE Sr4 (2:03.0, 61.5, 29.4) gate speed, led, hung out, warning issued, bell lap, leader

3 JENNA MCRAE

2A1

Driver: Bruce Harpley

Owner: B J Kelly, D Kelly

BAY GELDING 2YRS

JENNAS BEACH BOY USA - LORNA KELLY (Walton Hanover Usa)

DARK GREEN, PURPLE DIAMONDS

Trainer: Bernard Kelly (Wagga Wagga)

-1

TS: 1-1-0-0

LT: 1-1-0-0

LTS:\$3,038

- 1-10 YOUNG 27FEB09 1700MS (2A0 Only.) Fr3 Bruce Harpley \$1.70 fav, 7.8m, 2.9m, 2nd TULHURST FIGHTER Sr4 (2:02.3, 60.4, 29.5) gate speed, bell lap, 1 out 1 back

4 LIFE CHANGING

2A1

Driver: Gavin Fitzpatrick

Owner: P N Thurston, D E Thurston

BROWN COLT 2YRS

LIFE SIGN USA - SO METICULOUS (Explorador Usa)

DARK GREEN, YELLOW DIAGONAL STRIPES

Trainer: Paul Fitzpatrick (Cawdor)

-21

TS: 2-1-1-0

LT: 2-1-1-0

LTS:\$3,780

- 2-6 MENANGL 30DEC08 1609MS (2A0 To 2A1.) Fr5 Phillip Thurston \$13.30, btn 10.1m, wnr CUTTHEATTITUDE Fr6 (1:56.8, 57.8, 28.5) Pre race swab
- 1-7 YOUNG 08FEB09 1700MS (2A0 To 2A1.) Sr1 Phillip Thurston \$21.60, 1.7m, 1.8m, 2nd REBEL OLIVER Fr5 (2:02.8, 61.5, 30.2) three wide middle, shifted out under pressure, warning issued, bell lap, outside leader, swabbed

5 ATAHUALPA

2A0

Driver: David Kennedy

Owner: A E Hipkins, K W Hipkins, D A Kennedy

BROWN/BLACK GELDING 2YRS

LIFE SIGN USA - SOMELLE (Classic Garry)

DARK BLUE, GREY SPOTS & SLEEVES

Trainer: David Kennedy (Coleambally)

-3

TS: 1-0-0-1

LT: 1-0-0-1

LTS:\$100

- 3-7 TEMORA 07MAR09 2000MS (2R0 Or Better.) Fr5 Jackson Painting \$1.60 fav, btn 5.9m, wnr MAJOR ATTRACTION Fr4 (2:08.1, 61.7, 31.4) hung in, raced greenly, broke, stood down 1 trial, bell lap, 1 out 1 back

6 SON OF LOPEZ

2A0

Driver: Bernie Hewitt

Owner: G T Picker, J K Picker

BROWN GELDING 2YRS

WESTERN TERROR USA - OPERATIVE LOPEZ (Armbro Operative Usa)

PURPLE, RED SPOTS

Trainer: Bernie Hewitt (Georges Plains)

-40

TS: 2-0-0-0

LT: 2-0-0-0

LTS:\$230

- 4-7 BTHURST 25FEB09 1730MS (2A0 To 2A2.) Fr5 Jason Hewitt \$20.40, btn 13.7m, wnr JOHNNYS BOYS Fr3 (2:05.3, 59.6, 29.4) 3 wide early stages, bell lap, outside leader
- 10-10 ORANGE 07MAR09 1880MS (2A0 To 2A1.) Fr3 Jason Hewitt \$4.00, btn 54m, wnr SNEAKY CATCH Sr4 () gate speed, broke twice, stood down 1 trial, bell lap, 1 out 4 back, last

7 SHOOTIN THE BREEZE

2A0

Driver: James Ponsonby

Owner: R E Cahill, J D Eichhorn

BAY GELDING 2YRS

BADLANDS HANOVER USA - REFRESH ME (Classic Garry)

BLACK & WHITE QUARTERS, RED SLEEVES

Trainer: Colin Edwards (Ebenezer)

-052

TS: 3-0-1-0

LT: 3-0-1-0

LTS:\$400

- 10-10 PENRITH 29JAN09 1720MS (2A0 To 2A1.) Sr2 James Ponsonby \$16.40, btn 176.3m, wnr NOBODY KNOWS Fr1 (2:02.6, 60.5, 29.8) hung in, checked and broke, bell lap, 1 out 3 back, last
- 5-7 PENRITH 05FEB09 1720MS (2A0 To 2A1.) Sr1 James Ponsonby \$7.90, btn 10.3m, wnr EDDYS ALL TRUMPS Fr5 (2:04.6, 60.0, 30.0) checked, broke after start, raced roughly, bell lap, 1 out 3 back
- 2-9 MENANGL 09MAR09 1609MS (2R0 Only.) Fr4 James Ponsonby \$6.40, btn 2.1m, wnr LOMBO TATTOO Fr3 (1:58.7, 58.4, 27.8) inconvenienced, bell lap, behind leader

Second Row

8 GRININATTHESTARS

2A0

Driver: Michael Hardy

Owner: C A Hampton

BAY COLT 2YRS

GRINFOMEARTEOEAR USA - STARINDMEADOW (Ramsey Hanover Usa)

BLACK, LIGHT BLUE MALTESE CROSS & SLEEVES

Trainer: Michael Hardy (Young)

-346

TS: 3-0-0-1

LT: 3-0-0-1

LTS:\$635

- 3-7 YOUNG 08FEB09 1700MS (2A0 To 2A1.) Fr3 Michael Hardy \$18.80, btn 3.5m, wnr LIFE CHANGING Sr1 (2:02.8, 61.5, 30.2) bell lap, 1 out 3 back
- 4-6 BULLI 16FEB09 1940MS (2A0 Or Better.) Sr3 Michael Hardy \$54.90, btn 18.2m, wnr CHARLOT KING Fr1 (2:07.1, 60.0, 28.8) broke, stood down 1 trial, bell lap, 1 out 2 back
- 6-9 PARKES 04MAR09 1660MS (2A0 To 2A2.) Fr6 Michael Hardy \$11.00, btn 24.0m, wnr MIKE BRENNAN Sr2 (2:03.8, 60.3, 28.6) inconvenienced, bell lap, 1 out 2 back

9 WAZAMAN

2A0

Driver: Glenn McElhinney

Owner: F J Aliendi

BAY GELDING 2YRS

JENNAS BEACH BOY USA - FULL FANTASY (Cam Terrific Usa)

PINK, PURPLE MALTESE CROSS

Trainer: Glenn McElhinney (Orchard Hills)

-328s22

TS: 5-0-3-1

LT: 5-0-3-1

LTS:\$2,083

- 6-8 LEETON 01JAN09 1758MS (2A0 Or Better.) Sr2 Glenn McElhinney \$17.00, btn 63.4m, wnr MIKE BRENNAN Fr1 (2:00.8, 59.8, 28.9) three wide middle, tired badly, bell lap, outside leader, last
- 2-10 NEWCAST 07MAR09 1609MS (2A0 To 2A1.) Fr4 Glenn McElhinney \$10.10, btn FHFD, wnr STARRARY Fr10 (2:01.4, 59.2, 28.6) gate speed, led, bell lap, leader
- 2-10 MENANGL 16MAR09 1609MS (2R0 Only.) Fr3 Glenn McElhinney \$4.00, btn 5.0m, wnr CLONTARF LADY Fr7 (1:59.4, 58.5, 29.1) gate speed, led, bell lap, leader

10 TULHURST FIGHTER (ODM)

2A0

Driver: Nathan Hurst

Owner: K G Hurst, N P Hurst

BAY GELDING 2YRS

TRUMP CASINO USA - NEWBURY LANE (Caesar Blue Chip Usa)

RED, WHITE DIAMOND SASH & SLEEVES

Trainer: Kevin Hurst (Eglington)

-428

TS: 3-0-1-0

LT: 3-0-1-0

LTS:\$833

- 4-7 BTHURST 28JAN09 1730MS (2A0 To 2A2.) Fr3 Nathan Hurst \$16.30, btn 3.2m, wnr YOUKNOWWHATIMEAN Fr2 (2:03.9, 61.3, 30.6) broke in score up, out of position at start, out of draw in mobile starts, three wide middle, bell lap, outside leader
- 2-10 YOUNG 27FEB09 1700MS (2A0 Only.) Sr4 Nathan Hurst \$19.50, btn 7.8m, wnr JENNA MCRAE Fr3 (2:02.3, 60.4, 29.5) out of position at start, continue odm, inconvenienced, three wide middle, bell lap, outside leader
- 8-10 YOUNG 13MAR09 1700MS (2A0 Only.) Sr4 Nathan Hurst \$6.80, btn 15.3m, wnr CELTIC CRUSADER Sr2 (2:05.3, 61.9, 30.4) 3 wide early stages, bell lap, 1 out 1 back

SELECTIONS: LIFE CHANGING (4), JENNA MCRAE (3), WAZAMAN (9), SWIFT STRIDE (1)

SMOOTH SATIN PACING CUP

C6 Or Better. PBD/\$TS.

Of \$6,000 1st \$4,050, 2nd \$810, 3rd \$540, 4th \$240, 5th-10th \$60

Track Record: 1:58.3 Amorangi 14/05/1999

2130 METRES

MOBILE START

1 KADOOPY

C12 M4

Driver: James Ponsonby
Fr1Owner: E R Edwards, K L Young
BROWN HORSE 9YRS ALBERT ALBERT USA - LAUREN (Classic Garry)

PINK, BLACK SPOTS & SLEEVES

Trainer: Colin Edwards (Ebenezer)

s702676862297044u605-

LS: 19-0-3-0

LT: 132-23-21-17 LTS:\$185,457

6-8 HDPARK 08AUG08 2160MS (M1 To M2.) Sr1 Rickie Alchin \$26.90, btn 7m, wnr JARENDAN Fr5 (2:01.6, 57.6, 28.5) 1600m, behind leader, bell lap, behind leader

10-11 HDPARK 15AUG08 2160MS (M1 To M2.) Sr3 James Ponsonby \$47.80, btn 21m, wnr NAPATTACK JACK Fr3 (2:00.6, 57.5, 28.4) 1600m, 1 out 2 back, bell lap, three wide without cover

5-10 BNKSTWN 25AUG08 2140MS (C7 To C10.) Fr5 Rickie Alchin \$7.50, btn 7m, wnr SMOOTH JAG NZ Fr3 (2:03.9, 58.5, 29.4) bell lap, 1 out 1 back

2 REBELLE

(1st Emerg) C12 M0

Driver: Garth Hoy
Fr-

Owner: D N Boehm

STATURE USA - BELLEVEDERE (Shippa Fella USA)

DARK GREEN, PURPLE SASH

Trainer: Garth Hoy (Dubbo)

LT: 58-21-9-6 LTS:\$91,752

2-8 HDPARK 25MAY07 1760MS (MO Only.) Fr4 Garth Hoy \$7.50, btn 3m, wnr SPECIAL ALBERT Fr2 (1:58.4, 57.4, 28.1) bell lap, outside leader

6-9 HDPARK 01JUN07 1760MS (MO Only.) Sr2 Garth Hoy \$4.40, btn 5m, wnr GO GO BOP Fr4 (1:57.9, 58.2, 29.7) bell lap, 1 out 1 back

6-8 HDPARK 05JUN07 2160MS (C8 To C14.) Fr7 Garth Hoy \$31.90, btn 14m, wnr BLUE GUM FOREST Fr3 (1:59.4, 57.6, 28.5) 3 wide early stages, 1600m, outside leader, bell lap, 1 out 2 back

3 JOGALONG JOEL

C12 M1

Driver: Kurt Lew (C)
Fr2

Owner: M E Lew, D M Lew

OUR SIR VANCELOT NZ - MISS JOGALONG (Fortitude Hanover USA)

BROWN & PINK HALVES, LIGHT BLUE SLEEVES

Trainer: Michael Lew (Dubbo)

s15232515-s58s

TS: 2-0-0-0

LS: 8-2-2-1

LT: 8-2-8-5 LTS:\$103,270

5-7 PARKE 12JUN08 1660MS (C6 Or Better.) Sr1 Kurt Lew \$2.90, btn 11.5m, wnr SMOOTH HAICH Fr5 (2:00.7, 57.8, 29.5) run queried, vet's examination after race, three wide middle, bell lap, three wide without cover

5-7 PARKE 31DEC08 1660MS (C7 Or Better.) Fr4 Kurt Lew \$8.40, btn 13.8m, wnr TULHURST KISS Fr5 (1:57.4, 56.6, 28.0) trainer lined \$200, change of tactics, bell lap, 1 out 3 back

8-8 BTHURST 07JAN09 2535MS (C6 Or Better.) Fr5 Kurt Lew \$7.60, btn 41.7m, wnr KARLOO MICK Sr1 (2:00.7, 58.6, 29.2) change of tactics, 3 wide early stages, bell lap, 1 out 1 back, last

4 YOUNG CARLYLE

C8 M0

Driver: Nathan Hurst
Fr3

Owner: G Bryant, C A Bryant

SUN LAMP USA - GRACE IRENE (Monarch Hanover USA)

RED, WHITE DIAMOND SASH & SLEEVES

Trainer: Kevin Hurst (Eglington)

-s8642603

TS: 7-0-1-1

LT: 61-12-8-8 LTS:\$32,282

6-10 BTHURST 25FEB09 2535MS (C6 To C12.) Fr4 Nathan Hurst \$27.20, btn 6.2m, wnr GO GO BOP Sr3 (2:03.3, 60.0, 30.5) gate speed, led, surrendered lead, bell lap, behind leader

10-10 ORANGE 07MAR09 2240MS (C7 Or Better.) Fr3 Nathan Townsend \$14.90, btn 46.3m, wnr TULHURST KISS Sr3 (2:00.8, 58.8, 29.9) gate speed, flat fast, bell lap, 1 out 3 back, last

3-8 DUBBO 11MAR09 1720MS (C6 Or Better.) Fr5 Nathan Hurst \$33.80, btn 4.1m, wnr TULHURST KISS Sr3 (1:59.0, 58.9, 28.8) gate speed, led, surrendered lead middle, bell lap, behind leader

5 UPWARD EVER UPWARD

C9 M1

Driver: Chris Alfrod
Fr4

Owner: B K Woodhouse

BRIOSIO HANOVER USA - MAID OF OAK (Panorama USA)

BROWN, WHITE SPOTS, HALF SLEEVES

Trainer: Brett Woodhouse (Wagga Wagga)

1115122s11211311117-s1441

TS: 4-2-0-0

LS: 20-13-4-1

LT: 45-20-8-3 LTS:\$69,940

4-9 MENANGL 10FEB09 1609MS (C6 To C7.) Fr9 Cameron Fitzpatrick \$1.90 fav, btn 11.5m, wnr FAIR DINKUM JEO Fr5 (1:56.0, 58.2, 27.3) bell lap, 1 out 3 back

4-8 ALBURY 28FEB09 2555MS (C5 Or Better.) Sr1 Brett Woodhouse \$6.00, btn 15.3m, wnr ARMA HARRIS Fr2 (2:02.0, 59.4, 29.8) Pre race swab, bell lap, 3 back on pegs

1-8 WAGGA 06MAR09 1755MS (C5 Or Better.) Fr4 Brett Woodhouse \$2.00 fav, 6.0m, 10.7m, 2nd BOBS BUDDY Fr1 (2:00.7, 58.5, 28.2) gate speed, led, bell lap, leader

6 ALTAI NZ

C9 M0

Driver: Steve Turnbull
Fr5

Owner: J Butler

ROAD MACHINE USA - TIGHT'S SIGHT (NZ) (Tight Connection NZ)

RED, DARK BLUE SPOTS, HOOPED SLEEVES

Trainer: Steve Turnbull (The Lagoon)

1-65143045325495613525722

TS: 23-2-4-3

LS: 23-5-3-5

LT: 55-11-10-9 LTS:\$46,516

7-10 BTHURST 25FEB09 2535MS (C6 To C12.) Fr7 Mark Butler \$6.40, btn 7.4m, wnr GO GO BOP Sr3 (2:03.3, 60.0, 30.5) bell lap, 5 back on the pegs

2-8 ORANGE 07MAR09 2240MS (C4 To C6.) Sr3 Amanda Turnbull \$2.80 fav, btn 4.4m, wnr MACCA MCCOOL Sr1 (2:02.6, 58.8, 29.4) three wide middle, bell lap, outside leader

2-8 DUBBO 11MAR09 1720MS (C6 Or Better.) Fr4 Amanda Turnbull \$2.90, btn NK, wnr TULHURST KISS Sr3 (1:59.0, 58.9, 28.8) gate speed, 3 wide early stages, led, bell lap, leader

7 DASH OF CLASS

C15 M4

Driver: Peter Hedges
Fr6

Owner: R J Hosking, A W Wadwell, F W Wadwell, S A Wadwell

BAY GELDING 7YRS ALBERT ALBERT USA - NORWOOD TOPSIE (New York Motoring USA)

ORANGE, BLACK SLEEVES

Trainer: Robin Snr Hosking (East Maitland)

3677658-62146267733842s51

TS: 16-2-3-2

LS: 33-4-4-6

LT: 127-29-18-21 LTS:\$133,657

2-8 MAITLAN 10JAN09 2422MS (C7 Or Better.) Sr2 Guy Chapple \$11.20, btn 3.3m, wnr THE MAELSTROM NZ Fr1 (2:02.3, 58.1, 29.1) bell lap, 1 out 3 back

5-9 MENANGL 10MAR09 1609MS (C7 To C12.) Fr8 Robbie Byrnes \$11.00, btn 14.5m, wnr TALAMAHARA NZ Fr6 (1:53.9, 57.7, 28.8) change of tactics, bell lap, 1 out 2 back

1-8 NEWCAST 14MAR09 2030MS (C5 To C7.) Fr5 Peter Hedges \$5.90, 5.9m, 2.2m, 2nd SPIRIT OF A SHARK USA Fr4 (1:57.9, 57.5, 28.8) change of tactics, gate speed, led, bell lap, leader

-----Second Row-----

8 BARE KNUCKLE

C13 M0

Driver: Mark Butler
Sr1

Owner: T J Malloy, P H Thompson, S J Hayburn

BAY/BROWN GELDING 8YRS FAKE LEFT USA - TAN LAWN (Deep Tan)

DARK BLUE, RED DIAMONDS, HOOPED SLEEVES

Trainer: Mark Butler (Bathurst)

s672-s5339444612422365

TS: 16-1-3-3

LS: 3-0-1-0

LT: 77-15-13-6 LTS:\$68,632

3-10 HDPARK 20FEB09 2160MS (MO Only.) Fr2 Amanda Turnbull \$4.90, btn 4.1m, wnr TOOTH UNDER FIRE Fr1 (2:00.5, 58.3, 29.3) gate speed, bell lap, 3 back on pegs

6-10 HDPARK 27FEB09 1760MS (MO Only.) Sr2 Mark Butler \$6.10, btn 20.1m, wnr LORD BRONSON Fr3 (2:00.6, 57.4, 28.0) hung in, bell lap, 3 wide and 1 back

5-10 ORANGE 07MAR09 2240MS (C7 Or Better.) Sr2 Mark Butler \$4.10, btn 18.5m, wnr TULHURST KISS Sr3 (2:00.8, 58.8, 29.9) bell lap, 4 back on the pegs

9 GO GO BOP

C15 M3

Driver: Emma Turnbull
Sr2

Owner: E M Conroy, S P Conroy, J M O'Toole, M W O'Toole, K E Giokaris

BAY GELDING 7YRS JOHN STREET NORTH USA - SOWESTER (Southern Gentleman USA)

DARK GREEN & YELLOW QUARTERS, RED SLEEVES

Trainer: Stephen Conroy (Hartley)

2116-s776622154323767171

TS: 19-3-3-2

LS: 8-4-1-1

LT: 98-29-16-16 LTS:\$172,868

1-10 BTHURST 25FEB09 2535MS (C6 To C12.) Sr3 Emma Turnbull \$4.50, HD, SHFD, 2nd MY FIRST GEM Sr1 (2:02.3, 60.0, 30.5) bell lap, 1 out 3 back, swabbed

7-10 ORANGE 07MAR09 2240MS (C7 Or Better.) Sr4 Emma Turnbull \$2.90, btn 22.7m, wnr TULHURST KISS Sr3 (2:00.8, 58.8, 29.9) three wide middle, bell lap, outside leader

1-11 HDPARK 13MAR09 2160MS (MO To M1.) Sr3 Robert Morris \$11.20, 6.7m, HFNK, 2nd LORD BRONSON Sr4 (2:01.2, 58.5, 28.8) bell lap, 3 wide and 1 back, swabbed

10 HALF DIAMOND LOU

C9 M1

Driver: Amanda Turnbull (C)
Sr3

Owner: K R Hodder

BLACK GELDING 7YRS ROYAL CHEF - COUSIN OF MINE (Big Band Sound USA)

RED, DARK BLUE SPOTS, HOOPED SLEEVES

Trainer: Steve Turnbull (The Lagoon)

13-s716174382339214016644

TS: 21-4-2-3

LS: 28-6-4-5

LT: 90-17-12-15 LTS:\$66,783

6-9 HDPARK 20FEB09 2160MS (MO Only.) Fr3 Amanda Turnbull \$22.70, btn 18.8m, wnr DAVEY J NZ Sr2 (1:59.5, 57.7, 28.4) 3 wide early stages, restrained middle stages, bell lap, 5 back on the pegs

4-10 BTHURST 25FEB09 2535MS (C6 To C12.) Fr6 Steve Turnbull \$7.90, btn 2.5m, wnr GO GO BOP Sr3 (2:03.3, 60.0, 30.5) 3 wide early stages, bell lap, outside leader

4-10 ORANGE 07MAR09 2240MS (C7 Or Better.) Fr6 Amanda Turnbull \$5.30, btn 18.1m, wnr TULHURST KISS Sr3 (2:00.8, 58.8, 29.9) three wide middle, bell lap, 1 out 1 back

11 CANASTA SHANNON

C8 M0

Driver: Jason Hewitt (C)
Sr4

Owner: Raygold Pty Ltd (Mgr: M Neil)

BAY MARE 4YRS ACES N SEVENS USA - DUTCHESS SHANNON (Fake Left USA)

DARK GREEN, RED HOOPS, GREEN SLEEVES, RED ARM BAND

Trainer: Bernie Hewitt (Georges Plains)

6623821125-2713211118338

TS: 14-6-2-3

LS: 30-8-8-4

LT: 49-15-11-7 LTS:\$58,779

3-10 BTHURST 25FEB09 2535MS (C6 To C12.) Fr3 Jason Hewitt \$2.30 fav, btn HFNK, wnr GO GO BOP Sr3 (2:03.3, 60.0, 30.5) led, bell lap, leader

3-10 ORANGE 07MAR09 2240MS (C7 Or Better.) Fr4 Jason Hewitt \$5.30, btn 18.0m, wnr TULHURST KISS Sr3 (2:00.8, 58.8, 29.9) bell lap, three wide without cover

8-10 HDPARK 13MAR09 2160MS (MO Only.) Fr5 Jason Hewitt \$57.50, btn 9.5m, wnr JOHNNY EL GRINGO Sr2 (1:58.0, 58.8, 30.2) restrained after start, bell lap, 4 back on the pegs

SELECTIONS: UPWARD EVER UPWARD (5), ALTAI (6), DASH OF CLASS (7),
GO GO BOP (9)

GOLD COUNTRY TRANSPORT STEVE TURNBULL GOLD CROWN HONOREE STAKES HEAT THREE

C2 To C4. . See Race 1 for conditions. PBD/C.
Of \$2,500 1st \$1,750, 2nd \$375, 3rd \$250, 4th \$125

2130 METRES

Track Record: 1:58.3 Amorangi 14/05/1999

MOBILE START

1 ARWOC FLIER C2 M0 Driver: Gregory Cattell Fr1

Owner: G K Cattell, R A Dale
BAY HORSE 4YRS

STATURE USA - BELLE OF NEW YORK (New York Motoring Usa)

Trainer: Gregory Cattell (Cowra)

BLACK, RED HOOPS, WHITE SLEEVES

861114369u1395-3s1341816 TS: 9-4-0-2 LS: 16-4-1-3 LT: 25-0-1-5 LTS: \$19,343

1-10 BBLAYNE 21FEB09 2000MS (R2 To R3.) Fr1 Gregory Cattell \$2.20, 5.4m, 4.0m, 2nd LASSWHO Sr1 (2:05.8)

1-9 BTHURST 25FEB09 2130MS (C1 To C2.) Fr3 Gregory Cattell \$2.50 fav, 4.0m, 2.7m, 2nd WILLIEWA SPIRIT Fr1 (2:02.4, 62.0, 31.8) gate speed, led, bell lap, leader

6-10 PARKES 04MAR09 2040MS (C2 To C3.) Fr5 Gregory Cattell \$2.10 fav, btn 18.5m, wnr SPRINTZER Fr3 (2:02.0, 60.0, 30.3) bell lap, 1 out 1 back

2 SECOND BEST FRIEND C2 M0 Driver: Aaron Garaty (C) Fr2

Owner: K A Doherty, A J Doherty

BAY MARE 4YRS

ALBERT ALBERT USA - BEIRA (Armbro Aussie Usa)

Trainer: Peter Garaty (Holmesville)

WHITE, DARK GREEN DIAMOND, PINK SLEEVES

37231215267s75-53475326s6 TS: 9-0-1-2 LS: 17-3-3-3 LT: 51-4-7-12 LTS: \$20,733

2*-8 NEWCAST 08NOV08 1609MS (C2 To C3.) Fr2 Aaron Garaty \$16.60, btn NK, wnr KIEWA VALLEY Fr5 (2:02.8, 58.2, 28.6) bell lap, 3 back on pegs

6-9 NEWCAST 15NOV08 1609MS (C1 To C2.) Fr6 Aaron Garaty \$21.40, btn 14.20m, wnr QUICKSILVER CANDY Fr4 (1:58.3, 57.9, 28.6) bell lap, 1 out 3 back

6-9 NEWCAST 12MAR09 1609MS (R2 To R3.) Fr7 Aaron Garaty \$16.20, btn 4.9m, wnr NAPA FRANCO NZ Fr8 (1:58.6, 58.3, 28.5) bell lap, 1 out 4 back

3 TULHURST CRUSADER C2 M0 Driver: Nathan Hurst Fr3

Owner: K G Hurst, A G Hurst

BAY GELDING 4YRS

STATURE USA - GOLDEN FACE (Golden Greek Usa)

Trainer: Kevin Hurst (Eglington)

RED, WHITE DIAMOND SASH & SLEEVES

-172311275828723225418374 TS: 24-4-6-3 LS: 32-4-4-5 LT: 63-0-11-8 LTS: \$28,065

3-9 BTHURST 25FEB09 2130MS (C1 To C2.) Fr3 Mat Rue \$40.20, btn 6.7m, wnr ARWOC FLIER Fr3 (2:02.4, 62.0, 31.8) bell lap, 3 wide and 1 back

7-9 PENRITH 05MAR09 2095MS (C2 Only.) Fr5 Nathan Hurst \$36.50, btn 17.5m, wnr BYLONG ASTAR Fr3 (2:04.2, 59.9, 29.9) gate speed, 3 wide early stages, locked wheels, bell lap, outside leader

4-8 DUBBO 11MAR09 2120MS (C1 To C3.) Fr5 Nathan Hurst \$8.80, btn 10.1m, wnr KARLOO STATURE Fr2 (2:03.8, 58.6, 29.3) gate speed, pulled hard, bell lap, outside leader

4 TONYRAMA C2 M0 Driver: Rodney Atkins Fr4

Owner: P J Vella, L M Vella, M M Vella

BAY/BROWN HORSE 8YRS

PANORAMA USA - NICE BIZZARE (Best Bizzare Usa)

Trainer: Rodney Atkins (Oakhampton)

DARK BLUE & YELLOW DIAGONAL STRIPES, RED SLEEVES

s77-7352533784442456 TS: 16-0-2-3 LS: 2-0-0-0 LT: 76-5-8-21 LTS: \$23,232

4-8 NEWCAST 24JAN09 2030MS (C2 To C3.) Fr3 Rodney Atkins \$6.00, btn 15.0m, wnr PEACEHAVEN COTTAGE Fr2 (2:01.2, 59.8, 30.4) bell lap, 1 out 3 back

5-9 NEWCAST 31JAN09 1609MS (C1 To C3.) Fr5 Rodney Atkins \$13.20, btn 14.3m, wnr BUREAUCRACY Fr6 (2:01.4, 59.3, 27.6) bell lap, 1 out 2 back

6-10 NEWCAST 14FEB09 2030MS (C1 To C2.) Fr8 Michael Bigeni \$15.90, btn 18.1m, wnr STARTLED Fr2 (2:03.9, 61.6, 31.0) out of position at start, driver fined \$50, starting position, inconvenience, contacted marker pegs, bell lap, 3 back on pegs

5 BYE BYE OSCAR C3 M0 Driver: Adam Jenkins Fr5

Owner: H M McKelvie

CHESTNUT GELDING 5YRS

OK BYE USA - SOPHIES CHOICE (Shippis Scorch Usa)

Trainer: Brian McKelvie (Marrar)

BLACK, RED HORSESHOES & ARMBANDS

s3765666-s485s312434517 TS: 13-2-1-3 LS: 7-0-0-1 LT: 50-8-4-12 LTS: \$28,538

5-10 WAGGA 20FEB09 2165MS (C2 To C3.) Fr5 Adam Jenkins \$21.20, btn 7.8m, wnr FRANCO NAMESAKE NZ Fr2 (2:03.3, 59.2, 29.5) 3 wide early stages, contacted sulky, bell lap, 1 out 1 back

1-10 YOUNG 27FEB09 2100MS (C1 To C2.) Fr6 Adam Jenkins \$8.80, HFHD, 2.4m, 2nd KEPTSAFENSOUND Sr3 (2:01.4, 60.0, 30.0) gate speed, led, bell lap, leader

7-8 WAGGA 06MAR09 2165MS (C3 Only.) Fr3 Adam Jenkins \$8.40, btn 14.4m, wnr KENMOR ATYA Sr1 (2:02.0, 58.6, 30.6) gate speed, gear malfunction, broke, warning issued, 3 wide early stages, bell lap, 1 out 3 back

6 INOPERATIVE C3 M0 Driver: Mat Rue (C) Fr6

Owner: T L Jones, R P Jones

BAY GELDING 7YRS

ARMBRO OPERATIVE USA - HOLE IN POCKET (Jeremy Lobell Usa)

DARK GREEN & YELLOW CHECK, YELLOW SLEEVES

Trainer: Pat Jones (Eugowra)

s569s6412633-13s75 TS: 4-1-0-1 LS: 10-1-1-2 LT: 47-6-3-10 LTS: \$24,512

3-10 PEAKHIL 20SEP08 2250MS (R2 To R3.) Sr2 Mat Rue \$2.50 fav, btn 3.5m, wnr MAGICAL KEN Fr6 (2:03.4, 62.0, 30.3) gate speed, led, bell lap, leader

7-10 BBLAYNE 21FEB09 2000MS (R2 To R3.) Fr5 Mat Rue \$4.50, btn 17.4m, wnr ARWOC FLIER Fr1 (2:05.8) gate speed, 3 wide early stages, restrained early stages, bell lap, three wide without cover

5-10 PARKES 04MAR09 2040MS (C2 To C3.) Fr4 Mat Rue \$15.40, btn 16.4m, wnr SPRINTZER Fr3 (2:02.0, 60.0, 30.3) gate speed, led, bell lap, leader

7 SHEZ SERENE C3 M0 Driver: Ben Sarina Fr7

Owner: R A Sarina

BROWN MARE 4YRS

STATURE USA - SHES EZY (Forrest Skipper Usa)

Driver: Ben Sarina

DARK BLUE & LIGHT BLUE CHECKS

Trainer: Gregory Sarina (Riverstone)

s2661168495827-s62153111 TS: 8-4-1-1 LS: 13-2-2-0 LT: 30-7-3-10 LTS: \$28,498

1-10 PENRITH 26FEB09 2095MS (C0 Only.) Fr2 Ben Sarina \$5.10, HFHD, 13.4m, 2nd PALEFACE JASPER Fr6 (2:05.3, 58.5, 27.9) gate speed, led, bell lap, leader

1-9 MENANGL 03MAR09 1609MS (C0 To C1.) Fr1 Ben Sarina \$2.80 fav, HD, NK, 2nd BLACK SAAB Fr3 (1:57.4, 58.4, 28.5) gate speed, swabbed

1-10 PENRITH 12MAR09 2095MS (C1 Only.) Fr3 Ben Sarina \$1.70 fav, 14.3m, 2.7m, 2nd TRAVELLING SOLDIER Fr1 (2:02.1, 59.6, 28.9) gate speed, led, bell lap, leader

Second Row

8 DREAM WIPER C3 M0 Driver: Anthony Winnell Fr1

Owner: J L Brien, D C Brien

BAY GELDING 5YRS

DREAM AWAY USA - BE FREE (Torado Hanover Usa)

Driver: Anthony Winnell

PURPLE, BROWN CROSSED SASHES

Trainer: Kelvin Winnell (Spring Hill)

89881896-s46936328646943 TS: 15-1-1-3 LS: 18-5-2-0 LT: 42-6-4-3 LTS: \$19,545

4-9 DUBBO 18FEB09 1720MS (C1 To C2.) Sr1 Anthony Winnell \$6.80, btn 6.1m, wnr BRAGGING RIGHTS Sr3 (2:03.5, 63.1, 31.2) held up early, driver fined \$100, unacceptable whip, bell lap, behind leader

1-10 BTHURST 25FEB09 2130MS (C2 To C3.) Fr4 Anthony Winnell \$21.50, HD, 2.5m, 2nd KARLOO BRONSON Sr3 (2:03.0, 60.7, 30.8) gate speed, bell lap, behind leader

3-9 DUBBO 11MAR09 2120MS (C1 To C3.) Sr1 Anthony Winnell \$11.80, btn 3.1m, wnr QUAMBS ART Fr4 (2:03.2, 59.3, 28.3) out of position at start, driver fined \$50, starting position, three wide middle, bell lap, outside leader

9 SLICK BROMAC NZ C3 M0 Driver: Steve Turnbull Fr2

Owner: R E D Harness Racing (Mgr: R E Davis)

BAY GELDING 4YRS

FALCON SEELSTER USA - SABRINA BROMAC (NZ) (Live Or Die Usa)

Driver: Steve Turnbull

RED, DARK BLUE SPOTS, HOOPED SLEEVES

Trainer: Steve Turnbull (The Lagoon)

5210475111-1177s63 TS: 6-3-0-1 LS: 9-4-1-0 LT: 15-1-1-0 LTS: \$24,292

7-9 BNKSTWN 11OCT08 2140MS (C2 To C3.) Fr6 Guy Chapple \$2.00 fav, btn 34m, wnr JOLLYGOOD GENT Fr1 (2:01.5, 58.1, 29.2) gate speed, driver suspended 10 days, force runner wide, driver suspended 7 days, caused interference, three wide middle, bell lap, three wide without cover

6-10 MENANGL 03MAR09 1609MS (C2 To C3.) Fr7 Steve Turnbull \$5.70, btn 10.2m, wnr CEDAR VALLEY NZ Fr10 (1:55.1, 57.1, 27.4)

3-10 PENRITH 12MAR09 2095MS (C3 Only.) Fr6 Amanda Turnbull \$10.00, btn 7.1m, wnr ANNIE CULLEN Fr2 (1:59.5, 59.1, 29.5) fractious in score-up, 3 wide early stages, bell lap, outside leader

10 ABADATTITUDEEAGLE NZ C4 M0 Driver: Dale Spencer (C) Fr3

Owner: D J Spencer, G J Spencer

BAY GELDING 6YRS

BADLANDS HANOVER USA - EASY PREY (NZ)

Driver: Dale Spencer

BLACK, LIGHT BLUE STARS & SLEEVES

Trainer: Dale Spencer (Lochinvar)

s17117831284484-s66s121 TS: 5-2-1-0 LS: 14-4-1-1 LT: 23-8-2-3 LTS: \$27,545

1-10 NEWCAST 14FEB09 2030MS (C1 To C2.) Fr4 Dale Spencer \$44.20, HFHD, HFNK, 2nd THE ILLUSION Fr7 (2:05.2, 60.7, 30.2) 3 wide early stages, three wide middle, bell lap, three wide without cover, swabbed

2-9 NEWCAST 28FEB09 1609MS (C2 To C3.) Fr5 Dale Spencer \$8.90, btn 2.1m, wnr IMPOVERISHED Fr2 (1:58.7, 58.2, 28.1) bell lap, outside leader

1-10 NEWCAST 07MAR09 2030MS (C2 To C3.) Fr4 Dale Spencer \$7.20, HFHD, 1.3m, 2nd XAVIER NZ Fr3 (1:59.8, 58.6, 29.4) three wide middle, 3 wide latter stages, bell lap, three wide without cover

11 TAKE IT FIGHTIN (1st Emerg) C4 M0 Driver: Robert Nugent Fr-

Owner: R J Nugent, M A Walsh

BAY HORSE 8YRS

ROYAL CHEF - AVERIL GLOW (L.T. Byrd Usa)

Driver: Robert Nugent

WHITE, RED CROSSED SASHES, DARK GREEN SLEEVES

Trainer: Robert Nugent (Portland)

00s08772766-s44678966987s TS: 11-0-0-0 LS: 15-0-2-1 LT: 114-7-14-11 LTS: \$31,333

9-9 BTHURST 29OCT08 2130MS (C3 To C4.) Sr1 Robert Nugent \$83.70, btn 16.6m, wnr JOLLYGOOD Fr4 (2:02.5, 63.2, 32.2) broke twice, stood down 1 trial, bell lap, 6 back on the pegs, last

8-10 BTHURST 19NOV08 2520MS (C3 To C4.) Fr6 Robert Nugent \$62.00, btn 18.7m, wnr METAPHOR Fr4 (2:04.3, 60.2, 30.9) Prt race swab, 3 wide early stages, three wide middle, bell lap, 1 out 5 back

7-8 BTHURST 26NOV08 2130MS (C2 To C3.) Fr6 Robert Nugent \$17.50, btn 28.2m, wnr LETHAL PRINCE Fr1 (2:03.2, 60.2, 30.5) raced roughly, warning issued, three wide middle, checked, raced roughly, bell lap, outside leader

SELECTIONS: SHEZ SERENE (7), ABADATTITUDEEAGLE (10), ARWOC FLIER (1),
DREAM WIPER (8)

BATHURST TRUCK AND TRACTOR BATHURST GOLD CROWN HEAT TWO

2YO Colts and Geldings. 2A0 Or Better. . See Race 3 for conditions. RBD.
Of \$7,000 Rug 1st \$4,025, 2nd \$1,400, 3rd \$700, 4th \$525, 5th \$350
Track Record: 1:56.6 Jogonalong Joel 28/03/2007

1730 METRES

MOBILE START

| | | | |
|--|---|-------------|------------------------------------|
| 1 | VINTAGE DROP 🍀 | 2A0 | Driver: Greg Brown Fr1 |
| Owner: P R Wade BROWN GELDING 2YRS STAMPEDE HANOVER USA - BREMMA (Keystone Marquis Usa) | | | |
| BLACK, LIGHT GREEN SASH, RED SLEEVES Trainer: Greg Brown (Sawyers Gully) | | | |
| -3449 | | TS: 4-0-0-1 | LT: 4-0-0-1 LTS:\$690 |
| 4-8 | NEWCAST 28FEB09 1609MS (2A0 To 2A1.) Fr3 Greg Brown \$6.30, btn 5.8m, wnr GRANTANACE Fr8 (2:02.7, 60.7, 29.1) bell lap, 1 out 2 back | | |
| 4-10 | NEWCAST 07MAR09 1609MS (2A0 To 2A1.) Fr5 Greg Brown \$29.60, btn 24.7m, wnr STARRYART Fr10 (2:01.4, 59.2, 28.6) bell lap, outside leader | | |
| 9-9 | PENRITH 12MAR09 1720MS (2A0 To 2A1.) Fr3 Greg Brown \$35.20, btn 52.5m, wnr SKIPPERS CANYON Sr1 (2:01.6, 59.6, 29.7) bell lap, 1 out 3 back, last | | |
| 2 | STRONGBOW LOMBO | 2A0 | Driver: Michael Snr Day Fr2 |
| Owner: G J Stubbs CHESTNUT COLT 2YRS BLISSFULL HALL USA - LADY TITIAN LOMBO (Fake Left Usa) | | | |
| BLACK, GOLD HORSESHOES & ARMBANDS Trainer: Tony Peacock (Kilmore) | | | |
| -353 | | TS: 3-0-0-2 | LT: 3-0-0-2 LTS:\$125 |
| 3-9 | GEELONG 07JAN09 1609MS (2A0 To 2A1) Fr1 Damian Wilson \$12.60, btn 13.3m, wnr BELLS AND WHISTLES Fr3 (1:58.8, 58.9, 28.4) behind leader, used sprint lane | | |
| 5-8 | SHEPPTN 14JAN09 1609MS (2YO) Fr3 Damian Wilson \$7.20, btn 16.1m, wnr MISTER RUFUS Fr1 (2:01.9, 60.6, 29.0) gate speed, 5 back on the pegs, broke, last chance to race truly | | |
| 3-10 | SHEPPTN 24JAN09 1609MS (2YO) Fr2 Damian Wilson \$20.40, btn 7.5m, wnr KAMWOOD JACK Fr6 (1:59.3, 57.8, 29.3) gate speed, 1 out 1 back | | |
| 3 | ONTHEENGINE 🍀 | 2A0 | Driver: David Thorn Fr3 |
| Owner: L M Croxon BAY COLT 2YRS ART MAJOR USA - STARLING (Walton Hanover Usa) | | | |
| BLACK & ORANGE DIAMONDS, ORANGE SLEEVES Trainer: David Thorn (Menangle Park) | | | |
| -48 | | TS: 2-0-0-0 | LT: 2-0-0-0 LTS:\$100 |
| 4-9 | MENANGL 09MAR09 1609MS (2R0 Only.) Fr7 David Thorn \$41.60, btn 16.6m, wnr LOMBO TATTOO Fr3 (1:58.7, 58.4, 27.9) restrained after start, bell lap, 3 back on pegs | | |
| 8-10 | MENANGL 16MAR09 1609MS (2R0 Only.) Fr1 David Thorn \$15.40, btn 29.9m, wnr CLONTARF LADY Fr7 (1:59.4, 58.5, 29.1) bell lap, behind leader | | |
| 4 | MUSASHI 🍀 | 2A0 | Driver: James Ponsonby Fr4 |
| Owner: R Camilleri BAY COLT 2YRS ARTESIAN USA - GUIDAWAY (Guida Usa) | | | |
| DARK BLUE & RED HALVES, STRIPED SLEEVES Trainer: Joseph Camilleri (Londonderry) | | | |
| -397 | | TS: 3-0-0-1 | LT: 3-0-0-1 LTS:\$255 |
| 3-9 | MENANGL 02MAR09 1609MS (2R0 Only.) Fr6 James Ponsonby \$11.20, btn 15.5m, wnr SASSI BOULEVARD Fr7 (2:00.9, 58.5, 28.4) bell lap, outside leader | | |
| 9-9 | MENANGL 10MAR09 1609MS (2A0 Only.) Fr9 James Ponsonby \$47.00, btn 178.7m, wnr LADY EUTHENIA Fr5 (1:58.9, 58.4, 28.3) checked and broke, checked and broke, bell lap, 3 wide and 1 back, last | | |
| 7-10 | MENANGL 16MAR09 1609MS (2R0 Only.) Fr9 James Ponsonby \$28.00, btn 29.3m, wnr CLONTARF LADY Fr7 (1:59.4, 58.5, 29.1) bell lap, three wide without cover | | |
| 5 | REBEL OLIVER 🍀 | 2A0 | Driver: Stephen Maguire Fr5 |
| Owner: G R Wilmot BAY GELDING 2YRS ARMBRO OLIVER CA - JOCELYN (Stature Usa) | | | |
| LIGHT BLUE, BLACK CROSSED SASHES, BLACK & WHITE STRIPES SLEEVES Trainer: Glenn Wilmot (Young) | | | |
| -2432 | | TS: 4-0-2-1 | LT: 4-0-2-1 LTS:\$1,268 |
| 4-6 | JUNEE 26JAN09 1760MS (2A0 To 2A1.) Fr4 Glenn Wilmot \$3.00, btn 6.7m, wnr WAMBOYNE WARRIOR Fr1 (2:06.8, 62.1, 29.7) raced roughly, warning issued, held up, bell lap, behind leader | | |
| 3-7 | CANDERA 02FEB09 1730MS (2R0 To 2R1.) Fr4 Glenn Wilmot \$7.60, btn 5.10m, wnr BREUSTELLA Fr5 (2:06.5, 60.3, 29.7) gate speed | | |
| 2-7 | YOUNG 08FEB09 1700MS (2A0 To 2A1.) Fr5 Stephen Maguire \$7.30, btn 1.7m, wnr LIFE CHANGING Sr1 (2:02.8, 61.5, 30.2) gate speed, bell lap, 1 out 1 back | | |
| 6 | JOHNNYS BOYS 🍀 | 2A1 | Driver: Amanda Turnbull (C) Fr6 |
| Owner: J D Butler BROWN COLT 2YRS MODERN ART USA - JESSIE JOSEPHINE (Sun Lamp Usa) | | | |
| RED, DARK BLUE SPOTS, HOOPED SLEEVES Trainer: Steve Turnbull (The Lagoon) | | | |
| -1 | | TS: 1-1-0-0 | LT: 1-1-0-0 LTS:\$3,038 |
| 1-7 | BTHURST 25FEB09 1730MS (2A0 To 2A2.) Fr3 Amanda Turnbull \$1.60 fav, 2.4m, 2.4m, 2nd JUST A BLUE CHIP Fr4 (2:05.3, 59.6, 29.4) gate speed, led, bell lap, leader | | |

7 CHAMPAGNE BLUECHIP 🍀 2A0

Driver: John O'Shea (C)

Owner: L A Corby

BAY COLT 2YRS

BROWNING BLUE CHIP USA - CHAMPAGNE FOLLY (Panorama Usa)

DARK GREEN, PURPLE & WHITE CHECKED SASH, PURPLE & WHITE STRIPED SLEEVES

Trainer: John O'Shea (Bathurst)

-3 TS: 1-0-0-1

LT: 1-0-0-1 LTS:\$450

3-10 ORANGE 07MAR09 1880MS (2A0 To 2A1.) Fr1 John O'Shea \$7.00, btn 2m, wnr SNEAKY CATCH Sr4 (1) gate speed, bell lap, behind leader

-----Second Row-----

| | | | |
|--|---|----------------------------------|---------------------------------|
| 8 | CELTIC CRUSADER 🍀 | 2A1 | Driver: William Trembath Sr1 |
| Owner: Redbank Lodge Standardbreds (Mgr: P S Kahlefeldt) | | | |
| BAY GELDING 2YRS ACES N SEVENS USA - KAY DEE HANOVER (Seahawk Hanover Usa) | | | |
| BLACK, GREY DIAMOND & ARMBAND Trainer: Paul Kahlefeldt (Wagga Wagga) | | | |
| -s347s11 | | TS: 5-2-0-1 | LT: 5-2-0-1 LTS:\$5,098 |
| 7-8 | LEETON 01JAN09 1758MS (2A0 Or Better.) Sr3 Kerryn Turner \$11.00, btn 44.9m, wnr MIKE BRENNAN Fr1 (2:00.8, 59.8, 28.9) checked and broke, bell lap, 4 back on the pegs | | |
| 1-10 | WAGGA 06MAR09 1755MS (2R0 Only.) Fr4 William Trembath \$3.30 fav, HFHD, 13.2m, 2nd JACK HALL Sr2 (2:01.9, 59.6, 29.0) gate speed, led, bell lap, leader | | |
| 1-10 | YOUNG 13MAR09 1700MS (2A0 Only.) Sr2 William Trembath \$4.30, 1.1m, 1.1m, 2nd STILL SMILIN Sr1 (2:05.3, 61.9, 30.4) bell lap, three wide without cover | | |
| 9 | ALL OVER HANOVER (ODM) 2A0 | Driver: Gavin Fitzpatrick Sr2 | |
| Owner: J J Starr BROWN COLT 2YRS OUR SIR VANCELOT NZ - WINNING WAY (Western Hanover (Us)) | | | |
| DARK BLUE, LIGHT BLUE & WHITE STARS Trainer: Paul Fitzpatrick (Cawdor) | | | |
| -22 | | TS: 2-0-2-0 | LT: 2-0-2-0 LTS:\$1,485 |
| 2-8 | MENANGL 03FEB09 1609MS (2A0 To 2A1.) Fr1 Blake Fitzpatrick \$2.50 fav, btn 12.2m, wnr TWO EYE SEE Fr8 (1:59.5, 57.4, 26.8) bell lap, behind leader | | |
| 2-9 | MENANGL 10MAR09 1609MS (2A0 Only.) Fr8 Blake Fitzpatrick \$2.80, btn 8.9m, wnr LADY EUTHENIA Fr5 (1:58.9, 58.4, 28.3) broke after start, out of draw in mobile starts, bell lap, 9 back on the pegs | | |

SELECTIONS: CELTIC CRUSADER (8), JOHNNYS BOYS (6), ALL OVER HANOVER (9)
REBEL OLIVER (5)

RACE 7

BATHURST

8:07

RELIANCE CREDIT UNION BATHURST GOLD CROWN HEAT THREE

2Y0 Colts and Geldings, 2A0 Or Better. See Race 3 for conditions. RBD.
Of \$7,000 Rug 1st \$4,025, 2nd \$1,400, 3rd \$700, 4th \$525, 5th \$350

1730 METRES

Track Record: 1:56.6 Jogonalong Joel 28/03/2007

MOBILE START

1 JARVIS BAY 2A0 Driver: Chris Alford

Owner: J E Davies Fr1
BAY COLT 2YRS AS PROMISED USA - RINGIN ROMAR (Ships Fella Usa)
RED, WHITE DIAMOND, DARK BLUE SLEEVES, WHITE ARMBAND Trainer: Athol White (Wagga Wagga)
-6 TS: 1-0-0-0 LT: 1-0-0-0 LTS:\$30
6-10 WAGGA 06MAR09 1755MS (2R0 Only.) Sr3 Shane Hallcroft \$50.60, btn 39.1m, wnr CELTIC CRUSADER Fr4
(2:01.9, 59.6, 29.0) bell lap, 4 back on the pegs

2 NORTHERN FRONTIER 2A1 Driver: David Jack

Owner: G D Gourley, J T Gourley Fr2
BAY GELDING 2YRS ACES N SEVENS USA - WINGER (Classic Garry)
DARK GREEN, PINK STRIPED SLEEVES Trainer: Lindsay Morphett (Wagga)
-1 TS: 1-1-0-0 LT: 1-1-0-0 LTS:\$3,038
1-9 WAGGA 20FEB09 1755MS (2A0 To 2A2.) Fr1 Paul Morphett \$7.80, 4.6m, HFNK, 2nd WAMBOYNE WARRIOR
Sr3 (2:03.8, 60.2, 30.1) bell lap, outside leader

3 SKIPPERS CANYON 2A2 Driver: Mitchell Reese (C)

Owner: R J Cooper, R L Cooper Fr3
CHESTNUT GELDING 2YRS BLISSFULL HALL USA - PRESERVED (Classic Garry)
LIGHT BLUE, BLACK HORSESHOE, HOOPED SLEEVES Trainer: Ron Cooper (Cranebrook)
-12st1 TS: 3-2-1-0 LT: 3-2-1-0 LTS:\$7,965
1-7 BNKSTWN 06DEC08 1740MS (2A0 To 2A1.) Fr6 Glenn McElhinney \$2.80 fav, 7.1m, 2.9m, 2nd STATIC DANCE.
Fr4 (2:07.9, 61.6, 29.6) broke, stood down 1 trial, bell lap, leader, swabbed
LEETON 26DEC08 1758MS (2A0 Or Better.) Fr3 Jamie Hogan \$2.50, btn 4.0m, wnr MACH WIPER Fr1 (2:03.3,
61.1, 29.0) bell lap, outside leader, hung out
1-9 PENRITH 12MAR09 1720MS (2A0 To 2A1.) Sr1 Mitchell Reese \$10.40, HFHD, 1.6m, 2nd ART PRINCESS Fr6
(2:01.6, 59.6, 29.7) bell lap, behind leader

4 BILLY TESS 2A0 Driver: Ben Mantle

Owner: P M Mantle Fr4
BAY GELDING 2YRS ARMBRO OPERATIVE USA - FARMERS DAUGHTER (Farm Main Man Usa)
WHITE, RED MALTESE CROSS, BLACK HOOPED SLEEVES Trainer: Ben Mantle (Gateshead)
-7 TS: 1-0-0-0 LT: 1-0-0-0 LTS:\$55
7-10 NEWCAST 07MAR09 1609MS (2A0 To 2A1.) Fr7 Ben Mantle \$57.20, btn 43.3m, wnr STARRYART Fr10 (2:01.4,
59.2, 28.6) broke, stood down 1 trial, bell lap, tailed off

5 JUST A BLUE CHIP 2A0 Driver: Steve Turnbull

Owner: G C Schrader, H M Schrader Fr5
BAY GELDING 2YRS BROWNING BLUE CHIP USA - JUST TOSSED (Panorama Usa)
RED, DARK BLUE SPOTS, HOOPED SLEEVES Trainer: Steve Turnbull (The Lagoon)
-42 TS: 2-0-1-0 LT: 2-0-1-0 LTS:\$788
4-7 BTHURST 05FEB09 1730MS (2A0 To 2A1.) Fr6 Steve Turnbull \$13.50, btn 12.0m, wnr KAYCEEM GRAND Fr5
(2:04.3, 59.2, 28.8) restrained after start, hung in under pressure, bell lap, 1 out 2 back
2-7 BTHURST 25FEB09 1730MS (2A0 To 2A2.) Fr4 Steve Turnbull \$6.30, btn 2.4m, wnr JOHNNYS BOYS Fr3
(2:05.3, 59.6, 29.4) gate speed, bell lap, 1 out 1 back

6 CHARIOT KING 2A2 Driver: Glenn McElhinney

Owner: P E Welsh, J C Welsh, B P Fitzpatrick Fr6
BAY GELDING 2YRS BADLANDS HANOVER USA - QUEEN XENA (Silent Spring Usa)
WHITE, RED SASH, LIGHT BLUE SLEEVES Trainer: John Tapp (Ebenezer)
-112 TS: 3-2-1-0 LT: 3-2-1-0 LTS:\$13,500
1-7 NEWCAST 31JAN09 1609MS (2A0 To 2A1.) Fr2 Greg Bennett \$3.40, 4.3m, 1.3m, 2nd SPENCER WALLACE Fr3
(1:59.3, 58.5, 28.2) bell lap, 4 back on the pegs
1-6 BULLI 16FEB09 1940MS (2A0 Or Better.) Fr1 Greg Bennett \$2.50, 2.1m, 8.3m, 2nd MIKE BRENNAN Fr2
(2:07.1, 60.0, 28.8) bell lap, behind leader
2-10 BULLI 21FEB09 1940MS (2A0 Or Better.) Fr4 Greg Bennett \$6.10, btn 4.6m, wnr TWO EYE SEE Fr5 (2:00.2,
58.0, 28.6) Pre race swab, gate speed, led, surrendered lead, bell lap, behind leader

7 DIRECT ARRIVAL 2A0 Driver: Rodney Atkins

Owner: D L Ridge Fr7
CHESTNUT GELDING 2YRS BLISSFULL HALL USA - DIRECT COPY NZ (Deal Direct Usa)
WHITE, DARK BLUE STARS, STRIPED SLEEVES Trainer: Collin Ridge (Bishops Ridge)
-34 TS: 2-0-0-1 LT: 2-0-0-1 LTS:\$595
3-8 NEWCAST 28FEB09 1609MS (2A0 To 2A1.) Fr5 Rodney Atkins \$25.30, btn 4.5m, wnr GRANTANACE Fr8
(2:02.7, 60.7, 29.1) gate speed, bell lap, behind leader
4-8 NEWCAST 12MAR09 1609MS (2R0 Only.) Fr5 Rodney Atkins \$5.90, btn 20.2m, wnr SPENCER WALLACE Fr4
(2:00.4, 59.1, 29.9) gate speed, bell lap, 1 out 1 back

-----Second Row-----

8 ALVARES 2A0 Driver: James Ponsonby

Owner: R E Cahill Sr1
BAY GELDING 2YRS ART MAJOR USA - SHE BITES (Safety Kept Usa)
BLACK & WHITE QUARTERS, RED SLEEVES Trainer: Colin Edwards (Ebenezer)
-54 TS: 2-0-0-0 LT: 2-0-0-0 LTS:\$255
5-8 MENANGL 03FEB09 1609MS (2A0 To 2A1.) Fr4 James Ponsonby \$35.00, btn 18.7m, wnr TWO EYE SEE Fr8
(1:59.5, 57.4, 26.8) bell lap, 1 out 1 back
4-9 PENRITH 12MAR09 1720MS (2A0 To 2A1.) Fr1 James Ponsonby \$5.40, btn 2.6m, wnr SKIPPERS CANYON Sr1
(2:01.6, 59.6, 29.7) gate speed, led, bell lap, leader

9 COLDONS FALCON 2A0 Driver: Colin McDowell

Owner: C P McDowell, C A McDowell Sr2
BAY GELDING 2YRS FALCON SEELSTER USA - QUEEN OF SHEBA (Holmes Hanover Usa)
RED, BLACK A & STRIPED SLEEVES Trainer: Donald Moon (Cawdor)
-5 TS: 1-0-0-0 LT: 1-0-0-0 LTS:\$55
5-9 MENANGL 10MAR09 1609MS (2A0 Only.) Fr7 Colin McDowell \$33.80, btn 15.7m, wnr LADY EUTHENIA Fr5
(1:58.9, 58.4, 28.3) checked after start, bell lap, 1 out 3 back

10 KILLARA RAMPAGE (ODM) 2A0 Driver: Adam Jenkins

Owner: D P McKelvie Sr3
BAY COLT 2YRS JENNAS BEACH BOY USA - COLLYWOBBLE (Chandon)
BLACK, RED HORSESHOES & ARMBANDS Trainer: Brian McKelvie (Marrar)
-496 TS: 3-0-0-0 LT: 3-0-0-0 LTS:\$225
4-9 WAGGA 20FEB09 1755MS (2A0 To 2A2.) Fr3 Adam Jenkins \$27.90, btn 5.4m, wnr NORTHERN FRONTIER Fr1
(2:03.8, 60.2, 30.1) bell lap, 1 out 1 back
9-10 YOUNG 27FEB09 1700MS (2A0 Only.) Fr4 Malcolm Diebert \$45.20, btn 68.9m, wnr JENNA MCRAE Fr3
(2:02.3, 60.4, 29.5) broke, stood down 1 trial, bell lap, 1 out 4 back
6-10 JUNE 14MAR09 1760MS (2R0 Only.) Fr2 Adam Jenkins \$3.00, btn 18.9m, wnr ARRIVERDERCI TIGER Fr5
(2:02.4) broke in score up, caused false start, out of draw in mobile starts, gate speed, led, bell lap, leader

SELECTIONS: CHARIOT KING (6), SKIPPERS CANYON (3), NORTHERN FRONTIER (2),
JUST A BLUE CHIP (5)



CENTRAL COMMERCIAL PRINTERS BATHURST GOLD CROWN HEAT FOUR

2YO Colts and Geldings. 2A0 Or Better. See Race 3 for conditions. RBD.
Of \$7,000 Rug 1st \$4,025, 2nd \$1,400, 3rd \$700, 4th \$525, 5th \$350

1730 METRES

Track Record: 1:56.6 Jogonalong Joel 28/03/2007

MOBILE START

1 GENTLEMANS CROSSING 2A1 Driver: William Trembath Fr1

Owner: F Fiumara, A Fiumara
BROWN/BLACK GELDING 2YRS EXPLORADOR USA - VERNARI LASS (Troublemaker USA)
LIGHT GREEN, WHITE SASH, RED SLEEVES **Trainer:** William Trembath (Leeton)
-171134 TS: 6-3-0-1 LT: 6-3-0-1 LTS:\$7,945
1-6 ALBURY 31JAN09 1750MS (2R0 Or Better.) Sr2 William Trembath \$1.80 fav, 5.5m, 2.1m, 2nd WALLY'S DAUGHTER Fr2 (2:04.4, 60.3, 28.9) three wide middle, bell lap, outside leader
3-9 BULLI 16FEB09 1940MS (2A0 Or Better.) Fr2 William Trembath \$6.70, btn 13.7m, wnr TWO EYE SEE Fr5 (2:01.1, 60.7, 31.0) slowly out, bell lap, 1 out 2 back
4-10 BULLI 21FEB09 1940MS (2A0 Or Better.) Sr5 William Trembath \$25.70, btn 31.9m, wnr TWO EYE SEE Fr5 (2:00.2, 58.0, 28.6) Pre race swab, bell lap, 1 out 5 back

2 SMACKDOWN 2A0 Driver: James Ponsonby Fr2

Owner: J J Camilleri
BAY/BROWN GELDING 2YRS DREAM AWAY USA - MILWAUKEE SQUAW (Seahawk Hanover USA)
DARK BLUE & RED HALVES, STRIPED SLEEVES **Trainer:** Joseph Camilleri (Londonderry)
-8 TS: 1-0-0-0 LT: 1-0-0-0 LTS:\$0
8-9 MENANGL 09MAR09 1609MS (2R0 Only.) Fr2 Danny Gallagher \$30.00, btn 280.5m, wnr LOMBO TATTOO Fr3 (1:58.7, 58.4, 27.8) gate speed, inconvenienced, raced roughly, broke, stood down 1 trial, bell lap, outside leader

3 KICK BACK JACK 2A1 Driver: Anthony Varga (C) Fr3

Owner: J Varga
CHESTNUT GELDING 2YRS TRUMP CASINO USA - ROMANTIC SALLY (Glamour Guy)
LIGHT BLUE, WHITE TRIANGLE & SLEEVES **Trainer:** Anthony Mabbott (Tamworth)
-1426 TS: 4-1-1-0 LT: 4-1-1-0 LTS:\$4,030
4-6 HDPARK 23JAN09 1760MS (2A0 Or Better.) Fr6 Anthony Varga \$3.80, btn 27.7m, wnr KAYCEEM GRAND Fr2 (2:03.3, 58.6, 28.0) hung in score up, out of position at start, warning issued, restrained after start, hung in, broke, stood down 1 trial, bell lap, outside leader
2-7 NEWCAST 12FEB09 1609MS (2R0 To 2R1.) Fr7 Anthony Varga \$1.70 fav, btn 2.2m, wnr DARKBOLT Fr5 (2:01.6, 58.6, 29.0) 3 wide early stages, driver rep. shifting ground, bell lap, outside leader
6-10 NEWCAST 07MAR09 1609MS (2A0 To 2A1.) Fr9 Anthony Varga \$5.10, btn 32.1m, wnr STARRVART Fr10 (2:01.4, 59.2, 28.6) broke twice, stood down 2 trials, stood down 14 days, bell lap, 1 out 3 back
L/Win PENRITH 15JAN09 1720MS (2A0 To 2A1.) Fr5 Anthony Varga \$6.30, SHFD, 14.9m, 2nd KAYCEEM GRAND Fr2 (2:06.8, 62.7, 31.3) withstood protest, 3 wide early stages, hung in, contacted marker pegs, warning issued, bell lap, outside leader, swabbed

4 BLACKER THAN RED 2A0 Driver: Steve Turnbull Fr4

Owner: R E D Harness Racing (Mgr: R E Davis)
BROWN COLT 2YRS LIFE SIGN USA - TALLARINGA DRIVE (Land Grant USA)
RED, DARK BLUE SPOTS, HOOPED SLEEVES **Trainer:** Steve Turnbull (The Lagoon)
-4 TS: 1-0-0-0 LT: 1-0-0-0 LTS:\$200
4-9 PARKES 04MAR09 1660MS (2A0 To 2A2.) Fr4 Amanda Turnbull \$5.40, btn 11.7m, wnr MIKE BRENNAN Sr2 (2:03.8, 60.3, 28.6) 3 wide early stages, inconvenienced, bell lap, outside leader

5 ALL I CAN BE 2A0 Driver: Chris Alford Fr5

Owner: J E Davies
BROWN COLT 2YRS ART MAJOR USA - OUT SWING N NZ (Holmes Hanover USA)
GREEN **Trainer:** Jayne Davies (Cranbourne)
-2 TS: 1-0-1-0 LT: 1-0-1-0 LTS:\$750
2-8 CRANBRN 11MAR09 1609MS (2A0 To 2A1) Fr5 Craig Demmler \$8.60, btn 2.2m, wnr DARK CAMEO NZ Fr7 (1:58.5, 58.7, 30.2) 1 out 2 back

6 RACEMOSA 2A0 Driver: David Kennedy Fr6

Owner: K W Hopkins, A E Hopkins, D A Kennedy
BAY GELDING 2YRS MODERN ART USA - ROYALE ALBERTINA (Albert Albert Usa)
DARK BLUE, GREY SPOTS & SLEEVES **Trainer:** David Kennedy (Coleambally)
-9 TS: 1-0-0-0 LT: 1-0-0-0 LTS:\$0
9-10 JUNEE 14MAR09 1760MS (2R0 Only.) Fr4 David Kennedy \$3.00, btn 26.7m, wnr ARRIVERDERCI TIGER Fr5 (2:02.4) broke in score up, contacted sulky, checked and broke, inconvenienced, bell lap, 5 back on the pegs

7 LOMBO TATTOO 2A0 Driver: Gavin Fitzpatrick Fr7

Owner: D B Smith
BAY COLT 2YRS MODERN ART USA - LADY CASEY LOMBO (Classic Garry)
DARK GREEN, YELLOW DIAGONAL STRIPES **Trainer:** Paul Fitzpatrick (Cawdor)
-1 TS: 1-1-0-0 LT: 1-1-0-0 LTS:\$1,400
1-9 MENANGL 09MAR09 1609MS (2R0 Only.) Fr3 Blake Fitzpatrick \$1.20 fav, 2.1m, 4.2m, 2nd SHOOTIN THE BREEZE Fr4 (1:58.7, 58.4, 27.8) gate speed, led, hung out, bell lap, three wide without cover

-----Second Row-----

8 JACK HALL 2A0 Driver: Bruce Harpley Sr1

Owner: B J Kelly, D Kelly
BROWN COLT 2YRS BLISSFULL HALL USA - JACKIE KELLY (Albert Albert Usa)
DARK GREEN, PURPLE DIAMONDS **Trainer:** Bernard Kelly (Wagga Wagga)
-52 TS: 2-0-1-0 LT: 2-0-1-0 LTS:\$345
6-9 WAGGA 20FEB09 1755MS (2A0 To 2A2.) Sr1 Bruce Harpley \$6.60, btn 9.0m, wnr NORTHERN FRONTIER Fr1 (2:03.8, 60.2, 30.1) held up, bell lap, behind leader
2-10 WAGGA 06MAR09 1755MS (2R0 Only.) Sr2 Kerryann Turner \$4.50, btn HFHD, wnr CELTIC CRUSADER Fr4 (2:01.9, 59.6, 29.0) bell lap, 1 out 2 back

9 NUGGET STRIDE 2A0 Driver: Jarrod Alchin Sr2

Owner: E Rosati, M Rosati
BAY COLT 2YRS ACES N SEVENS USA - ARMA DOMINATOR NZ (In The Pocket Usa)
LIGHT BLUE & YELLOW DIAMONDS, YELLOW SLEEVES **Trainer:** David McGill (Riverstone)
-8 TS: 1-0-0-0 LT: 1-0-0-0 LTS:\$0
8-8 NEWCAST 12MAR09 1609MS (2R0 Only.) Fr6 Jarrod Alchin \$10.30, btn 28.3m, wnr SPENCER WALLACE Fr4 (2:00.4, 59.1, 29.9) restrained after start, broke, stood down 1 trial, bell lap, 1 out 4 back, last

10 NORTHERN ADVENTURE (ODM) 2A0 Driver: Mitchell Reese (C) Sr3

Owner: R J Cooper
BAY/BROWN GELDING 2YRS JOHN STREET NORTH USA - ELCEEECE (Stature Usa)
LIGHT BLUE, BLACK HOOPS & SLEEVES **Trainer:** Ron Cooper (Cranbrook)
-46s6 TS: 3-0-0-0 LT: 3-0-0-0 LTS:\$280
4-7 BNKSTWN 06DEC08 1740MS (2A0 To 2A1.) Fr2 Mitchell Reese \$9.50, btn 10.6m, wnr SKIPPERS CANYON Fr6 (2:07.9, 61.6, 29.8) galloped out, out of draw in mobile starts, bell lap, 1 out 2 back
6-8 LEETON 26DEC08 1758MS (2A0 Or Better.) Sr2 Jamie Hogan \$17.00, btn 20.1m, wnr SWIFT STRIDE Fr5 (2:03.9, 61.9, 30.1) broke after start, stood down 1 trial, pre race blood test
6-9 MENANGL 09MAR09 1609MS (2R0 Only.) Fr9 Mitchell Reese \$59.30, btn 27.8m, wnr LOMBO TATTOO Fr3 (1:58.7, 58.4, 27.8) bell lap, 5 wide

SELECTIONS: LOMBO TATTOO (7), GENTLEMANS CROSSING (1), ALL I CAN BE (5), JACK HALL (8)

SEW EURODRIVE

FLYTE BATHURST GOLD CROWN HEAT FIVE

2YO Colts and Geldings. 2AO Or Better. See Race 3 for conditions. RBD.

Of \$7,000 Rug 1st \$4,025, 2nd \$1,400, 3rd \$700, 4th \$525, 5th \$350

Track Record: 1:56.6 Jogonalong Joel 28/03/2007

1730 METRES

MOBILE START

1 SPENCER WALLACE 2AO Driver: Darren Elder Fr1

Owner: W N Scott

BAY GELDING 2YRS

MODERN ART USA - NATASHA ANN (Panorama Usa)

DARK BLUE, YELLOW ARMBANDS

Trainer: Darren Elder (Louth Park)

-2631

TS: 4-1-1-1

LT: 4-1-1-1

LTS: \$2,998

6-9

BULLI 16FEB09 1940MS (2AO Or Better.) Fr4 Darren Elder \$29.50, btn 64.6m, wnr TWO EYE SEE Fr5 (2:01.1, 60.7, 31.0) gate speed, bell lap, 1 out 1 back

3-9

BULLI 21FEB09 1940MS (2AO Or Better.) Sr2 Darren Elder \$11.50, btn 40.5m, wnr DIABOLO DUKE Sr4 (2:03.0, 61.5, 29.4) gear malfunction, broke in score up, caused false start, no action taken, bell lap, 4 back on the pegs

1-8

NEWCAST 12MAR09 1609MS (2R0 Only.) Fr4 Darren Elder \$1.70 fav, 9.8m, 3.3m, 2nd MINCARLIE Fr2 (2:00.4, 59.1, 29.9) gate speed, led, bell lap, leader

2 WESTBOUND JET 2AO Driver: Steve Turnbull Fr2

Owner: R J Connolly

BAY GELDING 2YRS

KHANS MISSION - WESTLION JET (Garry's Advice)

RED, DARK BLUE SPOTS, HOOPED SLEEVES

Trainer: Steve Turnbull (The Lagoon)

-7

TS: 1-0-0-0

LT: 1-0-0-0

LTS: \$45

7-7

BTHURST 28JAN09 1730MS (2AO To 2A2.) Fr4 Steve Turnbull \$8.30, btn 9.9m, wnr YOUKNOWWHATIMEAN Fr2 (2:03.9, 61.3, 30.6) raced greenly, bell lap, 1 out 3 back, last

3 CHAPARENSIS 2AO Driver: David Kennedy Fr3

Owner: K W Hipkins, A E Hipkins, D A Kennedy

BAY RIG 2YRS

BLISSFULL HALL USA - MISS PRISSY (Genghis Khan Usa)

DARK BLUE, GREY SPOTS & SLEEVES

Trainer: David Kennedy (Coleambally)

-45

TS: 2-0-0-0

LT: 2-0-0-0

LTS: \$50

4-7

TEMORA 07MAR09 2000MS (2R0 Or Better.) Fr1 David Kennedy \$4.00, btn 9.2m, wnr MAJOR ATTRACTION Fr4 (2:08.1, 61.7, 31.4) out of position at start, warning issued, checked and broke, bell lap, outside leader

5-10

JUNEE 14MAR09 1760MS (2R0 Only.) Sr3 Michael Hardy \$5.00, btn 17.5m, wnr ARRIVERDERCI TIGER Fr5 (2:02.4) bell lap, 1 out 3 back

4 HIDISTINCTION 2AO Driver: Steven Harris Fr4

Owner: S J Harris, I A Harris, L F Harris

BAY GELDING 2YRS

ART MAJOR USA - JULICIOUS (D M Dillinger Ca)

ORANGE, PURPLE MALTESE CROSS & SLEEVES

Trainer: Steven Harris (Junee)

-4635

TS: 4-0-0-1

LT: 4-0-0-1

LTS: \$470

6-9

WAGGA 20FEB09 1755MS (2AO To 2A2.) Fr6 Steven Harris \$38.80, btn 10.4m, wnr NORTHERN FRONTIER Fr1 (2:03.8, 60.2, 30.1) restrained after start, bell lap, 1 out 3 back

3-10

WAGGA 06MAR09 1755MS (2R0 Only.) Fr6 Steven Harris \$12.60, btn 13.4m, wnr CELTIC CRUSADER Fr4 (2:01.9, 59.6, 29.0) gate speed, bell lap, 1 out 1 back

5-10

YOUNG 13MAR09 1700MS (2AO Only.) Sr3 Steven Harris \$98.70, btn 4.7m, wnr CELTIC CRUSADER Sr2 (2:05.3, 61.9, 30.4) bell lap, 3 back on pegs

5 IM MICHELANGELO 2AO Driver: Jarrod Alchin Fr5

Owner: J P Cassar

BAY GELDING 2YRS

ART MAJOR USA - COOL REACTION NZ (Sokys Atom Usa)

WHITE, RED SASH, LIGHT BLUE SLEEVES

Trainer: John Tapp (Ebenezer)

-34

TS: 2-0-0-1

LT: 2-0-0-1

LTS: \$300

3-9

MENANGL 09MAR09 1609MS (2R0 Only.) Fr1 Jarrod Alchin \$30.60, btn 6.3m, wnr LOMBO TATTOO Fr3 (1:58.7, 58.4, 27.8) gate speed, bell lap, leader

4-10

MENANGL 16MAR09 1609MS (2R0 Only.) Fr10 Jarrod Alchin \$4.50, btn 17.2m, wnr CLONTARF LADY Fr7 (1:59.4, 58.5, 29.1) bell lap, 5 wide

6 COUSIN CHRISTIAN 2AO Driver: Mitchell Reese (C) Fr6

Owner: L D Camarda, B L Camarda

BAY GELDING 2YRS

CHRISTIAN CULLEN NZ - LATOYA FRANCO NZ (Holmes Hanover Usa)

DARK BLUE, LIGHT BLUE BRACES, HOOPED SLEEVES

Trainer: Peter Manning (Great Western)

-3

TS: 1-0-0-1

LT: 1-0-0-1

LTS: \$500

3-10

MARYBRO 06MAR09 1690MS (2AO to 2A1) Sr3 John Caldwell \$7.30, btn 1.6m, wnr PRISONBREAK Fr2 (2:02.3, 58.9, 30.1) 1 out 2 back

7 MIKE BRENNAN 2A3 Driver: David Jack Fr7

Owner: R A Walker, J T Walker

BROWN COLT 2YRS

ACES N SEVENS USA - FUNNYASELLA (Die Laughing Usa)

DARK BLUE, YELLOW SPOTS

Trainer: Raymond Walker (Temora)

-s11271

TS: 6-4-1-0

LT: 6-4-1-0

LTS: \$27,183

2-6

BULLI 16FEB09 1940MS (2AO Or Better.) Fr2 David Jack \$1.70 fav, btn 2.1m, wnr CHARIOT KING Fr1 (2:07.1, 60.0, 28.8) Pre race swab, bell lap, outside leader

7-10

BULLI 21FEB09 1940MS (2AO Or Better.) Fr2 David Jack \$5.80, btn 42.5m, wnr TWO EYE SEE Fr5 (2:00.2, 58.0, 28.6) bell lap, three wide without cover

1-9

PARKES 04MAR09 1660MS (2AO To 2A2.) Sr2 David Jack \$1.80 fav, 9.5m, 1.7m, 2nd LAY DOWN LUCY Fr1 (2:03.8, 60.3, 28.6) out of position at start, no action taken, led, bell lap, leader

-----Second Row-----

8 KINGDOM OF JOY 2AO Driver: Peter Trevor-Jones Sr1

Owner: M Sieper, E Sieper

BAY GELDING 2YRS

D M DILINGER CA - RED RIVER ROCK (Panorama Usa)

DARK GREEN, ORANGE SASH, DARK GREEN SLEEVES

Trainer: Peter Trevor-Jones (The Lagoon)

-9

TS: 1-0-0-0

LT: 1-0-0-0

LTS: \$50

9-9

PARKES 04MAR09 1660MS (2AO To 2A2.) Fr5 Peter Trevor-Jones \$24.20, btn 120.9m, wnr MIKE BRENNAN Sr2 (2:03.8, 60.3, 28.6) broke after start, took no competitive part, stood down 1 trial, bell lap, tailed off, last

9 LARGE ASLIFE LOMBO 2AO Driver: Beau Tindale (C) Sr2

Owner: F F J Bond, S A Bond

BAY GELDING 2YRS

LIFE SIGN USA - LADY MELISSA LOMBO (Chandon)

RED, BLUE V, WHITE SLEEVES

Trainer: Graham Tindale (Melton)

-7247

TS: 4-0-1-0

LT: 4-0-1-0

LTS: \$550

2-8

ALBURY 31DEC08 1750MS (2R0 To 2R1.) Fr5 Beau Tindale \$13.00, btn 7.0m, wnr INNOCENT VANCE Fr2 (2:03.5, 63.3, 31.7) protest lodged 2nd upheld, forced wide, raced roughly, bell lap, outside leader

4-8

SHEPPTN 14JAN09 1609MS (2YO) Fr5 Beau Tindale \$23.10, btn 12.1m, wnr MISTER RUFUS Fr1 (2:01.9, 60.6, 29.0) gate speed, 1 out 1 back

7-10

SHEPPTN 24JAN09 1609MS (2YO) Fr7 Beau Tindale \$102.80, btn 15.7m, wnr KAMWOOD JACK Fr6 (1:59.3, 57.8, 29.3) restrained after start, 5 back on the pegs

10 BEACH MASTER (ODM) 2AO Driver: Emma Turnbull Sr3

Owner: E M Conroy, S P Conroy, J M O'Toole, M W O'Toole

BAY GELDING 2YRS

JENNAS BEACH BOY USA - OUR TRILOGY (Neutrality Usa)

DARK GREEN & YELLOW QUARTERS, RED SLEEVES

Trainer: Stephen Conroy (Hartley)

-9

TS: 1-0-0-0

LT: 1-0-0-0

LTS: \$0

9-10

MENANGL 16MAR09 1609MS (2R0 Only.) Fr5 Emma Turnbull \$13.70, btn 31.8m, wnr CLONTARF LADY Fr7 (1:59.4, 58.5, 29.1) broke in score up, out of position at start, out of draw in mobile starts, pulled hard, bell lap, 3 wide 3 back

SELECTIONS: MIKE BRENNAN (7), SPENCER WALLACE (1), IM MICHELANGELO (5), COUSIN CHRISTIAN (6)

RACE 10

BATHURST

9:40

BOURKES HORSE RUG BATHURST GOLD CROWN HEAT SIX

2YO Colts and Geldings. 2A0 Or Better. See Race 3 for conditions. RBD.
Of \$7,000 Rug 1st \$4,025, 2nd \$1,400, 3rd \$700, 4th \$525, 5th \$350

1730 METRES

Track Record: 1:56.6 Jogonalong Joel 28/03/2007

MOBILE START

- 1 SNEAKY CATCH** 2A1 Driver: Dennis Picker (C) Fr1
Owner: G Anderson, C I Chudleigh, S J Boothman, M R Skelly, N A Hearn, B J Dawson
BAY GELDING 2YRS P B BULLVILLE USA - INFIDELITY NZ (Devil's Adversary Usa)
GREY & LIGHT BLUE DIAMONDS, LIGHT BLUE SLEEVES Trainer: Dennis Picker (Bigga)
-7513 TS: 4-1-0-1 LT: 4-1-0-1 LTS:\$3,915
- 5-10 YOUNG 27FEB09 1700MS (2A0 Only.) Sr1 Dennis Picker \$7.20, btn 19.9m, wnr JENNA MCRAE Fr3 (2:02.3, 60.4, 29.5) broke after start, out of draw in mobile starts, bell lap, 5 back on the pegs
1-10 ORANGE 07MAR09 1880MS (2A0 To 2A1.) Sr4 Dennis Picker \$3.00 fav, 1.5m, HD, 2nd ROSEBINO Fr2 () 3 wide early stages, bell lap, leader
3-9 PENRITH 12MAR09 1720MS (2A0 To 2A1.) Sr3 Dennis Picker \$10.70, btn 1.9m, wnr SKIPPERS CANYON Sr1 (2:01.6, 59.6, 29.7) three wide middle, back in mobile draw, bell lap, outside leader
- 2 STILL SMILIN** 2A0 Driver: David Kennedy Fr2
Owner: D A Kennedy, L D Kennedy
BAY COLT 2YRS GRINFONEARTOEAR USA - BLUERIDGE JENNY (Panorama Usa)
DARK BLUE, GREY SPOTS & SLEEVES Trainer: David Kennedy (Coleambally)
-32 TS: 2-0-1-1 LT: 2-0-1-1 LTS:\$1,013
- 3-10 YOUNG 27FEB09 1700MS (2A0 Only.) Sr3 David Kennedy \$3.30, btn 10.7m, wnr JENNA MCRAE Fr3 (2:02.3, 60.4, 29.5) broke, stood down 1 trial, checked, bell lap, 3 back on pegs
2-10 YOUNG 13MAR09 1700MS (2A0 Only.) Sr1 David Kennedy \$13.40, btn 1.1m, wnr CELTIC CRUSADER Sr2 (2:05.3, 61.9, 30.4) checked, broke, bell lap, 3 wide and 1 back
- 3 DUKE OF KYALLA** 2A0 Driver: Ben Sarina Fr3
Owner: J S Churchill, D W Mason, A M Mason
BAY GELDING 2YRS ART MAJOR USA - KYALLA JANET (Walton Hanover Usa)
YELLOW, DARK BLUE SASH, STRIPED SLEEVES Trainer: Gregory Sarina (Riverstone)
-99287 TS: 5-0-1-0 LT: 5-0-1-0 LTS:\$820
- 2-7 PENRITH 05FEB09 1720MS (2A0 To 2A1.) Fr2 Ben Sarina \$30.60, btn 1.9m, wnr EDDYS ALL TRUMPS Fr5 (2:04.6, 60.0, 30.0) gate speed, led, bell lap, leader
8-8 BULLI 16FEB09 1940MS (2A0 Or Better.) Sr2 Ben Sarina \$55.40, btn 74.4m, wnr CUTTHEATTITUDE Fr5 (2:02.4, 61.7, 31.8) bell lap, 1 out 3 back, last
7-9 MENANGL 09MAR09 1609MS (2R0 Only.) Fr6 Ben Sarina \$14.70, btn 55.1m, wnr LOMBO TATTOO Fr3 (1:58.7, 58.4, 27.8) 3 wide early stages, restrained early stages, bell lap, 4 wide
- 4 TULHURST CANDY** 2A0 Driver: Nathan Hurst Fr4
Owner: N P Hurst
BAY GELDING 2YRS ARMBRO OPERATIVE USA - MAKE MINE CANDY (Tarpot Bill Usa)
RED, WHITE DIAGONAL STRIPES, WHITE SLEEVES, RED ARMBANDS Trainer: Kevin Hurst (Eglington)
-7 TS: 1-0-0-0 LT: 1-0-0-0 LTS:\$45
- 7-7 BTHURST 25FEB09 1730MS (2A0 To 2A2.) Fr6 Nathan Hurst \$10.80, btn 32.7m, wnr JOHNNYS BOYS Fr3 (2:05.3, 59.6, 29.4) bell lap, 1 out 3 back, last
- 5 GRANTANACE** 2A1 Driver: Adam Ruggari Fr5
Owner: G L Powell
BAY/BROWN GELDING 2YRS ACES N SEVENS USA - GRANTS DAUGHTER (Walton Hanover Usa)
BLACK, RED CROSSED SASHES Trainer: Glen Powell (Shortland)
-54213 TS: 5-1-1-1 LT: 5-1-1-1 LTS:\$4,663
- 2-9 NEWCAST 19FEB09 1609MS (2R0 Only.) Fr9 Adam Ruggari \$11.30, btn 3.2m, wnr HARRISBURG NZ Fr6 (2:04.4, 60.1, 28.7) bell lap, outside leader
1-8 NEWCAST 28FEB09 1609MS (2A0 To 2A1.) Fr8 Mark Callaghan \$7.50, 1.1m, 3.4m, 2nd ADEOLA Fr4 (2:02.7, 60.7, 29.1) gate speed, back in mobile draw, bell lap, outside leader, swabbed
3-10 NEWCAST 07MAR09 1609MS (2A0 To 2A1.) Fr8 Adam Ruggari \$10.40, btn 16.0m, wnr STARRYART Fr10 (2:01.4, 59.2, 28.6) bell lap, 1 out 1 back
- 6 CUTTHEATTITUDE** 2A2 Driver: Jimmy Brown Fr6
Owner: G A Targett, M J Targett
BAY GELDING 2YRS MODERN ART USA - DISCORDIA (Troublemaker Usa)
DARK BLUE & DARK GREEN DIAGONAL STRIPES, DARK GREEN SLEEVES Trainer: Felicity Gallagher (Menangle Park)
-1113 TS: 4-3-0-1 LT: 4-3-0-1 LTS:\$12,650
- 1-6 MENANGL 30DEC08 1609MS (2A0 To 2A1.) Fr6 Jimmy Brown \$120 fav, 10.1m, 31.9m, 2nd LIFE CHANGING Fr5 (1:56.8, 57.8, 28.5) Pre race swab, led
1-8 BULLI 16FEB09 1940MS (2A0 Or Better.) Fr5 Jimmy Brown \$1.60 fav, 14.1m, 49.9m, 2nd MAYWYN JASPER Fr1 (2:02.4, 61.7, 31.8) gate speed, bell lap, outside leader
3-10 BULLI 21FEB09 1940MS (2A0 Or Better.) Sr4 Jimmy Brown \$5.20, btn 20.1m, wnr TWO EYE SEE Fr5 (2:00.2, 58.0, 28.6) Pre race swab, 3 wide early stages, bell lap, outside leader

7 BUSINESS TIME 2A0

Driver: John O'Shea (C)

Owner: J S McGuire, K L Schultz, D A Dwyer

BROWN GELDING 2YRS PARTYWITHTHEBIGDOG USA - LOBELL AGENT (Paulsboro Usa)

BROWN, YELLOW DIAMOND & SLEEVES

Trainer: Darrell Dwyer (O'connell)

-37 TS: 2-0-0-1 LT: 2-0-0-1 LTS:\$500

3-9 PARKES 04MAR09 1660MS (2A0 To 2A2.) Sr1 John O'Shea \$34.10, btn 11.2m, wnr MIKE BRENNAN Sr2 (2:03.8, 60.3, 28.6) held up early, bell lap, 4 back on the pegs

7-9 PENRITH 12MAR09 1720MS (2A0 To 2A1.) Fr4 John O'Shea \$23.60, btn 20.4m, wnr SKIPPERS CANYON Sr1 (2:01.6, 59.6, 29.7) raced roughly in score up, out of position at start, warning issued, 3 wide early stages, bell lap, 1 out 1 back

-----Second Row-----

8 SPECIAL ART 2A0

Driver: Amanda Turnbull (C)

Owner: R G Smith, T L Butler

BAY COLT 2YRS MODERN ART USA - GIDGEE STAR (Shippis Fella Usa)

DARK BLUE, RED DIAMONDS, HOOPED SLEEVES

Trainer: Mark Butler (Bathurst)

-5 TS: 1-0-0-0 LT: 1-0-0-0 LTS:\$45

5-7 BTHURST 05FEB09 1730MS (2A0 To 2A1.) Sr1 Amanda Turnbull \$13.70, btn 13.0m, wnr KAYCEEM GRAND Fr5 (2:04.3, 59.2, 28.8) inconvenienced, bell lap, outside leader

9 PLANE SAILIN LOMBO 2A0

Driver: Daniel Jack

Owner: R W Jack, R D Jack, S V Ward, N A Sheather

BAY/BROWN GELDING 2YRS JENNAS BEACH BOY USA - CONCORDE LOMBO (Classic Garry)

DARK BLUE, RED & WHITE HOOPED SLEEVES

Trainer: Russell Jack (Lemnos)

-3 TS: 1-0-0-1 LT: 1-0-0-1 LTS:\$500

3-7 NYAH 03MAR09 1765MS (2A0 To 2A1) Fr3 Nathan Jack \$2.90 fav, btn 1.4m, wnr SUNROSE DON Fr2 (2:04.3, 60.3, 29.3) Pre race swab, gate speed, behind leader, used sprint lane

10 SIGN OF SPRING (ODM) 2A0

Driver: Bruce Harpley

Owner: B J Kelly, D Kelly

BAY GELDING 2YRS LIFE SIGN USA - SPRING ECHELON (Echelon Usa)

DARK GREEN, PURPLE DIAMONDS

Trainer: Bernard Kelly (Wagga Wagga)

-5 TS: 1-0-0-0 LT: 1-0-0-0 LTS:\$0

5-10 WAGGA 06MAR09 1755MS (2R0 Only.) Sr1 Bruce Harpley \$6.50, btn 29.5m, wnr CELTIC CRUSADER Fr4 (2:01.9, 59.6, 29.0) began awkwardly, broke after start, out of draw in mobile starts, broke, stood down 1 trial, bell lap, 5 back on the pegs

SELECTIONS: CUTTHEATTITUDE (6), SNEAKY CATCH (1), STILL SMILIN (2),
PLANE SAILIN LOMBO (9)

Albion Park Harness Racing Club
would like to thank our valued
sponsors for their ongoing
commitment and support.

NAMING RIGHTS SPONSOR



MAJOR SPONSORS



EVENT PARTNERS



BENEFICIARY



MEDIA PARTNERS

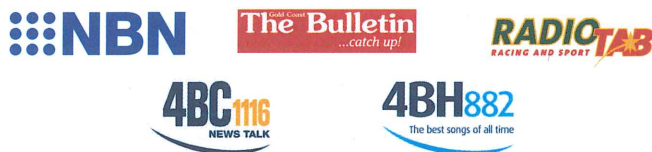

GLOBE DERBY MULTIPLES

RACE 1

1st Leg Extra Double

- 1 RAZA SHARP LOMBO
- 2 NOBODY WANTS ME
- 3 TIRRION
- 4 BOURBON GIRL
- 5 PREZ
- 6 LOADEDBELLE
- 7 ARDENT VENTURE
- 8 LOST KEYS
- 9 FRAGMENTS

RACE 2

2nd Leg Extra Double

- 1 SINOPOLI
- 2 IMYASHADOW
- 3 BOOM LAND
- 4 TRUE COURAGE
- 5 BAD BOY BLUES
- 6 WAYWARD LAD
- 7 VAGABONDO

RACE 3

1st Leg Quadrella

- 1 PRINCE NIRAK
- 2 SALBRESHAR
- 3 ONE ACE WONDER
- 4 KEEP SECURE
- 5 BEHIND ENEMY LINES
- 6 WHOSE FELLA
- 7 STUNNING BIRD
- 8 DALLAS GETAWAY
- 9 MAGICAL MAXINE NZ

RACE 4

2nd Leg Quadrella
1st Leg Treble

- 1 NOTHINGLIKEMARY
- 2 GRANDIOSE
- 3 AMARILLO BLUE
- 4 MISSILE LAVROS NZ
- 5 SAL BROMAC NZ
- 6 PRECIPITATION
- 7 MAGIC TECHNIQUE
- 8 CHARGED ENERGY
- 9 GARY GRANT
- 10 OUR LUCKY KNIGHT

RACE 5

3rd Leg Quadrella
2nd Leg Treble
1st Leg Daily Double

- 1 MYTHICAL BEAST
- 2 MONEY ASSETS
- 3 GIVONI NZ
- 4 PICCOLO WIL WIL
- 5 ROYDIE
- 6 LENNY BROMAC NZ
- 7 COSTA RAZOO
- 8 MYRNIONG RAGER
- 9 MASSARUA
- 10 CONTE DE CRISTO NZ

RACE 6

4th Leg Quadrella
3rd Leg Treble
2nd Leg Daily Double

- 1 MUDJIMBA BELLE
- 2 LIVINITUP
- 3 ART AND SOUL
- 4 RINZETSU
- 5 VIRGINIA STORM
- 6 ADVANCE ATOM NZ
- 7 TELL NO TALES NZ
- 8 INNER PEACE
- 9 SNEAKER
- 10 MEGA HAUL

RACE 1

GLOBE DERBY

5:30

COCA-COLA PACE

CO Only. RBD.

Of \$5,250 1st \$3,586, 2nd \$747, 3rd \$498, 4th \$149

Track Record: 1:54.7 Be Good Johnny 03/01/2007

1800 METRES

MOBILE START

1 RAZA SHARP LOMBO

CO MO

Driver: Darren Billinger

Owner: I A Goddard, G Paterson, R S Holton, M V Whiting, D J Hearne

Fr1

BAY/BROWN GELDING 3YRS MACH THREE CA - ARABELLA LOMBO (Perfect Art Usa)

RED, YELLOW DIAMOND & SLEEVES

Trainer: Darren Billinger (Globe Derby Park)

49649-s-42214133

TS: 8-2-2-2

LS: 5-0-0-0

LT: 13-2-2-2

LTS:\$5,538

1-8 G DERBY 02MAR09 2230MS (RO Or Better.) Fr4 Darren Billinger \$4.10, 3.6m, 1.5m, 2nd BOBBY SOX BELLE

Fr2 (2:04.1, 59.8, 30.2) leader at bell

3-10 G DERBY 07MAR09 2230MS (3A0 To 3A1.) Fr6 Mark Billinger \$7.20, btn 6.5m, wnr CLARENDEN SERENE Sr3

(2:05.7, 60.1, 29.4) outside leader at bell

3-9 G DERBY 13MAR09 1800MS (3RO Or Better.) Sr2 Darren Billinger \$4.00, btn 13.1m, wnr HISTORIC DRIVE Fr6

(2:01.0, 60.3, 30.3) checked, 3 wide latter stages, 3 wide without cover at bell

2 NOBODY WANTS ME

CO MO

Driver: Bronte Giorgio

Owner: M A Giorgio, L Giorgio

Fr2

BROWN GELDING 5YRS PACIFIC FELLA USA - KAYSARAR SARAR

PURPLE, WHITE DIAGONAL STRIPES

Trainer: Bronte Giorgio (Globe Derby Park)

913149855558538732863852

TS: 26-2-2-4

LS: 17-1-5-4

LT: 43-3-7-8

LTS:\$6,496

8-10 G DERBY 16FEB09 1800MS (CO Only.) Fr5 Jake Webster \$17.20, btn 11.5m, wnr EVENING FROLIC Fr3 (2:03.9,

61.6, 31.0) outside leader at bell

5-10 G DERBY 02MAR09 1800MS (CO Only.) Fr7 Jake Webster \$35.40, btn 14.6m, wnr STANLEY ROLESTONE Fr1

(2:02.3, 59.9, 29.4) 1 out 3 back at bell

2-10 G DERBY 13MAR09 1800MS (CO Only.) Fr7 Jake Webster \$23.50, btn 8.3m, wnr KEEN TO NO Sr3 (2:01.8,

60.9, 30.4) 3 back on pegs at bell

L/Win G DERBY 06OCT08 2230MS (R1 To R2.) Fr1 Bronte Giorgio \$3.40, HD, 3.8m, 2nd MATTS HORSE Fr6 (2:04.0, 60.8, 31.0)

leader at bell

3 TIRIRON

CO MO

Driver: Ryan Hryhorec

Owner: M H Pearce

Fr3

BAY GELDING 4YRS MY HANDSOME FELLA - LAURELIN

RED, BLACK V & ARMBANDS

Trainer: Vaughn Newman (Globe Derby Park)

s30-s7366307

TS: 7-0-0-2

LS: 3-0-0-1

LT: 10-0-0-3

LTS:\$573

3-9 G DERBY 20FEB09 2230MS (RO Only.) Fr7 Ryan Hryhorec \$33.80, btn 15.6m, wnr THEGREEN KNIGHT Fr5

(2:05.1, 63.2, 31.6) 1 out 3 back at bell

10-10 G DERBY 28FEB09 2230MS (CO Only.) Fr7 Ryan Hryhorec \$108.50, btn 117.5m, wnr ANVIL TORNADO NZ Fr4

(2:04.8, 59.9, 30.1) pre race swab, severely checked

7-9 G DERBY 07MAR09 1800MS (CO Only.) Fr4 Ryan Hryhorec \$59.60, btn 11.6m, wnr LOVES A DRINK Fr1

(2:04.4, 60.0, 29.6) 1 out 1 back at bell

4 BOURBON GIRL

CO MO

Driver: Trish McVeigh

Owner: S R McMillan, P J Kiely

Fr4

BROWN/BLACK MARE 5YRS GETTING IT RIGHT - GAMBY GIRL (Markovina)

DARK BLUE, LIME GREEN DIAMONDS, GREY SLEEVES

Trainer: Patrick Kiely (Globe Derby Park)

758s547607418-s5986536655

TS: 10-0-0-1

LS: 20-1-0-0

LT: 36-2-0-1

LTS:\$2,191

6-7 G DERBY 09FEB09 1800MS (4YO+) Fr1 Trish McVeigh \$26.40, btn 9.5m, wnr ARMBROS HOPE Fr3 (2:05.6,

60.1, 29.9) outside leader at bell

5-10 G DERBY 28FEB09 1800MS (FFA) Fr7 Trish McVeigh \$10.60, btn 6.5m, wnr SHADEOFSPORT Fr2 (2:05.0, 62.3,

30.8) 1 out 3 back at bell

5-9 G DERBY 13MAR09 1800MS (3RO Or Better.) Fr1 Trish McVeigh \$26.40, btn 23.1m, wnr HISTORIC DRIVE Fr6

(2:01.0, 60.3, 30.3) 3 back on pegs at bell

L/Win G DERBY 08AUG08 1800MS (RO To R1.) Fr2 Trish McVeigh \$16.10, HFNK, 11.7m, 2nd MOONBEAM MOLLY Fr3 (2:02.6,

61.3, 31.2) behind leader at bell

5 PREZ

CO MO

Driver: Anthony Robinson

Owner: F Borg, A J Robinson

Fr5

BAY GELDING 4YRS PRESIDENTIAL BALL USA - DONTSAAYORDBUT (Safely Kept Usa)

RED, YELLOW YOKE, BRACES, RED STARS

Trainer: Anthony Robinson (Globe Derby Park)

33354365385785-113s123423

TS: 9-3-2-3

LS: 17-3-0-5

LT: 26-6-2-8

LTS:\$15,042

4-10 G DERBY 21FEB09 1800MS (CO Only.) Fr4 Anthony Robinson \$6.50, btn 4.8m, wnr LEIND US A SCORE Sr3

(2:03.0, 59.6, 30.2) leader at bell

2-9 G DERBY 07MAR09 1800MS (CO Only.) Fr2 Anthony Robinson \$1.90 fav, btn HD, wnr LOVES A DRINK Fr1

(2:04.4, 60.0, 29.6) leader at bell

3-10 G DERBY 14MAR09 2230MS (CO Only.) Sr3 Anthony Robinson \$17.40, btn 3.6m, wnr LOMBO ADRIFT Sr1

(2:02.7, 62.0, 31.4) 3 wide latter stages, 3 wide 1 back at bell

L/Win VHARBOR 25JAN09 1800MS (R1 To R2.) Sr3 Anthony Robinson \$3.00 eq. fav, 1.3m, 3.4m, 2nd LADY LIKEALOT Fr3

(1:58.9, 58.9, 30.0) 3 wide latter stages

6 LOADEDBELLE

CO MO

Driver: Gary Buckley

Owner: K S Nayda, C P McLean, A P Wilkin, R V Preece, P A Behrendt

Fr6

BROWN/BLACK GELDING 4YRS FULLY LOADED USA - DUBELLE (Safely Kept Usa)

BLACK & WHITE QUARTERS, HALVED SLEEVES

Trainer: David Thuen (Riverton)

s4222653222-293s211573436

TS: 12-2-2-3

LS: 20-1-7-2

LT: 46-3-12-8

LTS:\$14,163

4-10 G DERBY 28FEB09 2230MS (CO Only.) Fr5 David Harding \$5.70, btn 21.2m, wnr ANVIL TORNADO NZ Fr4

G DERBY 07MAR09 1800MS (CO Only.) Fr1 Gary Buckley \$7.50, btn 5.1m, wnr PACIFIC LIGNUM Sr3 (2:02.6,

60.7, 30.8) 3 wide latter stages, held up, 3 wide 1 back at bell

6-10 G DERBY 14MAR09 2230MS (CO Only.) Fr5 Gary Buckley \$44.40, btn 28.1m, wnr LOMBO ADRIFT Sr1 (2:02.7,

62.0, 31.4) 3 wide early stages, 1 out 3 back at bell

L/Win FIPRIE 09JAN09 1609MS (R1 Only.) Fr1 Gary Buckley \$7.40, 1.4m, 2.8m, 2nd PRESIDENTIAL NIGHT Fr2 (2:00.1, 60.4,

30.8) behind leader at bell

7 ARDENT VENTURE

CO MO

Driver: Mark Billinger

Owner: P A Hodgson, D J Hodgson

Fr7

BAY HORSE 4YRS PANORAMA USA - WILLOW GROVE (Surmo Hanover Usa)

RED, YELLOW MALTESE CROSS, BLACK & YELLOW HOOPED SLEEVES

Trainer: David Hodgson (Globe Derby Park)

77480-3347652321368877866

TS: 19-1-2-4

LS: 15-0-2-1

LT: 37-1-4-5

LTS:\$4,474

8-10 G DERBY 21FEB09 1800MS (CO Only.) Fr7 Bronte Giorgio \$125.40, btn 33.2m, wnr LEIND US A SCORE Sr3

(2:03.0, 59.6, 30.2) 4 back on pegs at bell

6-10 G DERBY 02MAR09 1800MS (CO Only.) Fr2 Ryan Hryhorec \$145.20, btn 17.4m, wnr STANLEY ROLESTONE

Fr1 (2:02.3, 59.9, 29.4) 1 out 1 back at bell

6-10 G DERBY 16MAR09 1800MS (R1 Only.) Fr7 Ryan Hryhorec \$67.90, btn 6.7m, wnr BEAUTIFUL DRIVE Sr3

(2:04.7, 60.0, 30.5) pre race swab, outside leader at bell

L/Win G DERBY 01DEC08 1800MS (RO Only.) Fr2 Bronte Giorgio \$6.90, NK, 4.2m, 2nd BABBO Fr1 (2:04.4, 60.2, 29.9) leader at

bell

Second Row

8 LOST KEYS

CO MO

Driver: Bronte Giorgio

Owner: R W Maloney, Z M Maloney

Sr1

BAY GELDING 6YRS WALTON HANOVER USA - RIGHTO MUM (Bookmaker Usa)

YELLOW, BROWN HORSESHOE

Trainer: Bronte Giorgio (Globe Derby Park)

39263-s22221222335s480374

TS: 17-1-7-3

LS: 14-1-4-4

LT: 31-2-11-7

LTS:\$7,008

3-8 G DERBY 23FEB09 2230MS (CO Only.) Fr1 Bronte Giorgio \$5.60, btn 1.8m, wnr RAMA ON FIFTH Fr6 (2:08.0,

61.6, 31.5) leader at bell

7-10 G DERBY 02MAR09 1800MS (CO Only.) Sr1 Bronte Giorgio \$9.70, btn 19.0m, wnr STANLEY ROLESTONE Fr1

(2:02.3, 59.9, 29.4) 4 back on pegs at bell

4-10 G DERBY 13MAR09 1800MS (CO Only.) Sr2 Bronte Giorgio \$11.80, btn 14.8m, wnr KEEN TO NO Sr3 (2:01.8,

60.9, 30.4) three wide middle, outside leader at bell

L/Win G DERBY 17OCT08 2230MS (RO Only.) Fr6 Bronte Giorgio \$1.50 fav, HD, NK, 2nd ELEVEN BLACK NZ Fr2 (2:04.9, 61.4,

30.1) 3 wide early stages, three wide middle, 3 wide latter stages, 3 wide without cover at bell

9 FRAGMENTS

CO MO

Driver: David Harding

Owner: Buckland Park Homestead (Mgr: J E Batty), P L Houston

Sr2

BAY/BROWN MARE 4YRS SAFELY KEPT USA - SHATTERING (French Chef Usa)

PURPLE, WHITE HOOPS

Trainer: Robert A'Court (Globe Derby Park)

5411227s881392743833-4s

TS: 1-0-0-0

LS: 19-3-3-4

LT: 20-3-3-4

LTS:\$10,463

3-10 G DERBY 22FEB09 1800MS (R1 Only.) Fr4 Robert A'Court \$16.40, btn 4.0m, wnr BEACHITUP Sr4 (2:00.4,

61.3, 31.1) behind leader at bell

3-8 G DERBY 30AUG08 2230MS (3A0 To 3A2.) Sr2 Robert A'Court \$11.80, btn 27.8m, wnr OHOKA DAKOTA NZ Sr1

(2:02.6, 59.4, 29.6) 1 out 1 back at bell

4-7 G DERBY 08SEP08 1800MS (R1 Only.) Fr3 Robert A'Court \$11.10, btn 10.9m, wnr PRUES SON Fr1 (2:00.8,

59.5, 29.9) 3 wide early stages, 3 back on pegs at bell

L/Win G DERBY 28APR08 1800MS (RO Only.) Sr3 Robert A'Court \$9.70, 5.5m, HD, 2nd SHADEOFSPORT Fr5 (2:02.4, 60.7, 30.5)

3 wide latter stages, 3 wide 1 back at bell, pre race swab

SELECTIONS: RAZA SHARP LOMBO (1), LOADEDBELLE (6)
ARDENT VENTURE (7) PREZ (5)

2009 ALABAR SA GRADUATE PACE - HEATS

2YO . 2A0 Or Better. **For Graduate Eligible 2yo's, Heats For \$50000 Final At Globe Derby On 28 March.
PBD/Sex.

Of \$5,000 1st \$3,449, 2nd \$719, 3rd \$479, 4th \$144
Track Record: 1:54.7 Be Good Johnny 03/01/2007

1800 METRES

MOBILE START

1 SINOPOLI

2A1 2MA0

Driver: Lui Trotta
Fr1Owner: F Pergoleto
BAY FILLY 2YRS

ELSU NZ - LIGNUM LENEVA (Surmo Hanover Usa)

YELLOW, DARK GREEN COLLAR, CUFFS & WAISTBAND, YELLOW SLEEVES, DARK GREEN STRIPES

Trainer: Emma Stewart (Smythes Creek)

-1 TS: 1-1-0-0

LT: 1-1-0-0

LTS: \$3,375

1-10 MVALLEY 19FEB09 1609MS (2A0 to 2A1) Fr1 Greg Sugars \$2.60 fav, 5.5m, HFHD, 2nd MACH AND ME Fr2
(1:59.9, 59.1, 29.0) leader at bell

2 IMYASHADOW

2A0 2MA0

Driver: David Smith
Fr2Owner: M J Barrett
GREY FILLY 2YRS

JET LAAG USA - OUT FOR JUSTICE (Fella's Best Usa)

WHITE, BLACK MAGPIE & SLEEVES

Trainer: Mick Barrett (Port Augusta)

-5s TS: 1-0-0-0

LT: 1-0-0-0

LTS: \$0

5-6 PTPIRIE 02JAN09 1609MS (2R0 Or Better.) Fr1 David Smith \$14.10, btn 31.6m, wnr LADETTE Fr2 (2:05.5,
59.9, 30.4) slowly out, 3 back on pegs at bell

3 BOOM LAND

2A0 2MA0

Driver: Symon Kittel
Fr3Owner: T W Kittel, S M Kittel
BAY COLT 2YRS

BAD BERT USA - SHEEZ SPESH (Stoneridge Scooter Usa)

YELLOW, PURPLE & WHITE CHECKED BAND & ARMBANDS

Trainer: Trevor Kittel (Penfield)

-2 TS: 1-0-1-0

LT: 1-0-1-0

LTS: \$1,085

2-9 G DERBY 14MAR09 1800MS (2A0 Or Better.) Fr3 Trevor Kittel \$24.60, btn 0.4m, wnr WAITPINGA BAD BOY Fr6
() 3 wide early stages, 1 out 3 back at bell

4 TRUE COURAGE

2A0 2MA0

Owner: T A McCartney, D A McCartney, B J Thomas, R M Thomas, T S O'Brien, A N Bell, N T McNaughton, J M Lucas
Fr4

BAY COLT 2YRS

COURAGE UNDER FIRE NZ - LADY IN PARIS (What's Next Usa)

TEAL WITH PINK & WHITE SIDE PANELS & SLEEVES

Trainer: Brooke Hansen (Ararat)

-1r TS: 2-1-0-0

LT: 2-1-0-0

LTS: \$1,775

r-8 LEETON 26DEC08 1758MS (2A0 Or Better.) Sr1 Todd Matthews , btn , wnr SWIFT STRIDE Fr5 (2:03.9, 61.9,
30.1) broke4-7 NYAH 03MAR09 1765MS (2A0 to 2A1) Sr1 Neil McCallum \$5.70, btn 8.5m, wnr SUNROSE DON Fr2 (2:04.3,
60.3, 29.3) 6 back on pegs at bell, broke, last chance to race truly6-9 STAWELL 13MAR09 2175MS (2A0 to 2A1) Fr7 Neil McCallum \$25.60, btn 13.0m, wnr REDCOURT REBEL Sr2
(2:04.6, 63.3, 31.2) restrained after start, 1 out 4 back at bell, 3 wide latter stagesL/Win MT.GAMB 13DEC08 1790MS (2R0 Or Better.) Fr3 Rod Barker \$3.00, 1.5m, 1.5m, 2nd CONTEMPORARYVISION Fr2
(2:05.4) leader at bell

5 BAD BOY BLUES

2A0 2MA0

Driver: David Harding
Fr5Owner: B R Harding
BAY/BROWN GELDING 2YRS

BAD BERT USA - KISS ME MONTY (Safely Kept Usa)

RED, WHITE STARS

Trainer: Les Harding (Globe Derby Park)

-8 TS: 1-0-0-0

LT: 1-0-0-0

LTS: \$0

8-9 G DERBY 14MAR09 1800MS (2A0 Or Better.) Fr2 Matthew Harding \$11.70, btn 64.9m, wnr WAITPINGA BAD
BOY Fr6 () hung in, tired badly, 1 out 1 back at bell

6 WAYWARD LAD

2A0 2MA0

Driver: Ryan Hryhorec
Fr6Owner: F Borg, B C Lay, R McShane
BAY GELDING 2YRS

PANORAMA USA - BABE IN TOYLAND (Safely Kept Usa)

LIME GREEN, NAVY LIGHTNING BOLT, COLLAR, WAISTBAND & HOOPED SLEEVES

Trainer: Toby Ryan (Roseworthy)

-43 TS: 2-0-0-1

LT: 2-0-0-1

LTS: \$205

4-8 G DERBY 02MAR09 1800MS (2R0 to 2R2.) Fr6 Ryan Hryhorec \$24.80, btn 17.4m, wnr CLARENDON ELECTRA
Fr1 (2:05.1, 61.2, 28.9) 4 back on pegs at bell3-7 G DERBY 13MAR09 1800MS (2R0 Only.) Fr6 Ryan Hryhorec \$2.70 fav, btn 4.8m, wnr MARTIAL ARTIST Fr4
(2:06.6, 60.3, 29.9) 1 out 1 back at bell

7 VAGABONDO

(ODM) 2A0 2MA0

Driver: Paul Cavallaro
Fr7Owner: A Vailalonga
BAY COLT 2YRS

PRESIDENTIAL BALL USA - ROYDON REIGN NZ (Smooth Fella Usa)

PINK, GREY VERTICAL STRIPE

Trainer: Peter Sergi (Golden Grove)

-257s37

TS: 5-0-1-1

LT: 5-0-1-1

LTS: \$805

7-10

G DERBY 27DEC08 1800MS (2A0 Or Better.) Sr1 Paul Cavallaro \$21.80, btn 58.3m, wnr DIXIE CHICK DREAMA
Fr5 (2:02.5, 61.3, 30.6) three wide middle, outside leader at bell

3-6

G DERBY 07MAR09 2230MS (2A0 to 2A1.) Fr2 Paul Cavallaro \$7.90, btn 13.8m, wnr WAITPINGA BAD BOY Fr3
(2:06.9, 61.8, 32.2) broke in score up, caused false start, out of draw in mobile starts, behind leader at bell

7-9

G DERBY 14MAR09 1800MS (2A0 Or Better.) Sr2 Paul Cavallaro \$25.00, btn 26.6m, wnr WAITPINGA BAD BOY
Fr6 () 1 out 4 back at bellSELECTIONS: SINOPOLI (1), BOOM LAND (3) TRUE COURAGE (4)
BAD BOY BLUES (5)GARRARD'S
HORSE & HOUNDSERVICING THE EQUINE & CANINE
INDUSTRIES OF AUSTRALASIA

- Extensive range of equine & canine nutritional supplements and veterinary supplies
- Equine & Canine saddlery, equipment and rugs
- Horseshoes, tools and accessories

- Jockey, Driver and Trainer accessories
- Great selection of Trophies, Jewellery, figurines & glassware
- Presentation Rugs
- Race Silks
- Books, Videos & Photographs

GARRARD'S HORSE & HOUND

SULKY REPAIR SPECIALISTS PHONE 07 3881 1693

Ask about our FREE delivery service

BRISBANE

Phone 07 3862 6117

BENDIGO

Phone 03 5449 3460

CAMBRIDGE

Phone 07 823 5962

GOLD COAST

Phone 07 5574 3255

ADELAIDE

Phone 08 8374 2288

PUKEKOHE

Phone 09 238 4293

TOWNSVILLE

Phone 07 4729 0351

PERTH

Phone 08 9204 1655

NEWCASTLE

Phone 02 4952 8863

DARWIN

Phone 08 8947 2856

SYDNEY

Phone 02 9571 6144

CHRISTCHURCH

Phone 03 338 2315

Australian Free Call

1800 060 896

New Zealand Free Call

0800 427 333

GARRARD'S
a family
owned
businessGARRARD'S EQUINE
VETERINARY PRACTICE

A mobile equine veterinary service to your stable or property

Servicing Queensland, New South Wales and Victoria

FREE CALL 1300 791 688

for all appointments and further information

Our fully-qualified veterinarians include:

DR KEVIN SQUIRE
DR GRAHAM DOHERTY
DR CLAUDIA SKINNER
DR DAVID HODGEDR CORRINE COOPER
DR EMMA BISHOP
DR ANGELA MCLEOD
DR VIRGINIA BROSNANCommitted to Optimum Stable Health,
Equine Racing Fitness and Horse Welfare

WWW.JOHNROTVIDEO.COM PAGE

CO Only. RBD.

Of \$5,250 1st \$3,586, 2nd \$747, 3rd \$498, 4th \$149

Track Record: 1:54.7 Be Good Johnny 03/01/2007

1800 METRES

MOBILE START

1 PRINCE NIRAK

CO MO

Driver: Michael Smith

Owner: A Marshall, J Russo

BAY/BROWN GELDING 5YRS WHITELAND TROUBLE USA - OUR CINDY LEE (Oil Burner USA)

RED, WHITE SPOT, YELLOW SLEEVES

Trainer: Joseph Russo (Penfield)

8938974955-s3447248986541

TS: 13-1-1-1

LS: 19-0-0-2

LT: 51-2-3-5

LTS:\$6,725

5-8 G DERBY 23FEB09 2230MS (CO Only.) Fr3 Michael Smith \$8.90, btn 5.7m, wnr RAMA ON FIFTH Fr6 (2:08.0,

61.6, 31.5) 1 out 1 back at bell

4-10 G DERBY 02MAR09 1800MS (CO Only.) Sr2 Michael Smith \$6.60, btn 28.4m, wnr SAVAIL Fr1 (2:02.4, 61.3,

30.7) broke, 5 back on pegs at bell

1-8 KAPUNDA 08MAR09 2220MS (RO Only.) Fr2 Michael Smith \$3.50, 1.1m, 6.1m, 2nd KING LANCELOT Fr5

(2:04.3, 61.3) leader at bell

2 SALBRESHAR

CO MO

Driver: Greg Rogers

Owner: R L Rogers, G D Demrose

BAY MARE 5YRS ASTREOS CA - LA CAPELLE

YELLOW, DARK BLUE V & ARMBANDS

Trainer: Rhonda Rogers (Gawler West)

2442899-s80s1263973446345

TS: 15-1-1-3

LS: 16-0-4-1

LT: 33-1-5-4

LTS:\$5,620

3-10 G DERBY 23FEB09 1800MS (R1 To R2.) Fr1 Greg Rogers \$13.20, btn 3.1m, wnr THE SMOOV ONE Fr4 (2:02.2,

60.9, 30.2) behind leader at bell

4-9 G DERBY 07MAR09 1800MS (CO Only.) Fr1 Greg Rogers \$9.00, btn 6.5m, wnr PACIFIC LIGNUM Sr3 (2:02.6,

60.7, 30.6) behind leader at bell

5-10 G DERBY 14MAR09 2230MS (CO Only.) Sr2 Greg Rogers \$121.40, btn 8.1m, wnr LOMBO ADRIFT Sr1 (2:02.7,

62.0, 31.4) 1 out 4 back at bell

L/Win G DERBY 07DEC08 1800MS (RO To R1.) Fr7 Luke Alcorn \$72.60, 1.5m, 3.0m, 2nd PIXEL Fr3 (2:04.1, 60.9, 30.3) 1 out 1

back at bell

3 ONE ACE WONDER

CO MO

Driver: Darren Billinger

Owner: I A Goddard, G Paterson, N A Brett, J M Hill, R S Holton

BAY RIG 3YRS ACES N SEVENS USA - RACYGRACIE (Safely Kept USA)

RED, YELLOW DIAMOND & SLEEVES

Trainer: Darren Billinger (Globe Derby Park)

322313331s22-s21244431123

TS: 11-3-3-2

LS: 13-2-6-5

LT: 24-5-9-7

LTS:\$18,438

1-9 G DERBY 02MAR09 2230MS (RO Or Better.) Fr6 Darren Billinger \$3.70, 1.3m, 1.4m, 2nd SIGN OF ANGELS Fr3

(2:04.8, 61.4, 30.9) 3 wide latter stages, 3 wide without cover at bell

2-10 G DERBY 07MAR09 2230MS (3A0 To 3A1.) Fr4 Darren Billinger \$6.10, btn 5.2m, wnr CLARENDEEN SERENE Fr5

(2:05.7, 60.1, 29.4) leader at bell

3-10 G DERBY 13MAR09 2230MS (R1 To R2.) Fr1 Darren Billinger \$2.30 fav, btn 2.9m, wnr CASTLEMARA Sr1

(2:03.7, 59.1, 29.2) leader at bell

4 KEEP SECURE

CO MO

Driver: Danielle Hill

Owner: HAVE A GO SYNDICATE (Mgr: D E Lehmann)

BAY GELDING 4YRS SAFELY KEPT USA - PAREEN

ROYAL BLUE, GOLD CROSSED SASHES, WHITE SLEEVES

Trainer: Daryl Lehmann (Roseworthy)

3s31678s888-9s84276702142

TS: 12-1-3-0

LS: 10-1-0-3

LT: 38-2-5-5

LTS:\$11,256

1-9 PTPRIE 27FEB09 2050MS (RO Only.) Fr4 Danielle Hill \$6.20, 2.2m, 2.7m, 2nd OMBRE ROSE Fr2 (2:05.7, 59.2,

30.4) pre race swab, leader at bell

4-9 G DERBY 07MAR09 1800MS (CO Only.) Sr2 Danielle Hill \$10.20, btn 3.8m, wnr LOVES A DRINK Fr1 (2:04.4,

60.0, 29.6) 1 out 2 back at bell

2-10 G DERBY 14MAR09 2230MS (CO Only.) Fr6 Danielle Hill \$17.90, btn 3.6m, wnr LOMBO ADRIFT Sr1 (2:02.7,

62.0, 31.4) 3 wide latter stages, 3 wide 2 back at bell

5 BEHIND ENEMY LINES

CO MO

Driver: Darren Billinger

Owner: L F T Burford

BAY GELDING 5YRS COURAGE UNDER FIRE NZ - LIBERRIA

BLACK, WHITE BAND, BLACK SLEEVES

Trainer: Darren Billinger (Globe Derby Park)

5965240s00514-22687s42236

TS: 10-0-4-1

LS: 16-1-2-0

LT: 41-1-9-1

LTS:\$7,748

2-10 G DERBY 21FEB09 1800MS (CO Only.) Fr2 Darren Billinger \$30.70, btn 1.1m, wnr LEND US A SCORE Sr3

(2:03.0, 59.6, 30.2) behind leader at bell, pre race swab

3-10 G DERBY 02MAR09 1800MS (CO Only.) Sr3 Darren Billinger \$4.70, btn 7.8m, wnr STANLEY ROLESTONE Fr1

(2:02.3, 59.9, 29.4) outside leader at bell

6-9 G DERBY 07MAR09 1800MS (CO Only.) Fr5 Darren Billinger \$1.80 fav, btn 12.6m, wnr PACIFIC LIGNUM Sr3

(2:02.6, 60.7, 30.6) leader at bell

L/Win G DERBY 18AUG08 2230MS (RO Only.) Fr1 Trevor Greaves \$6.50, 3.0m, HD, 2nd NOBODY WANTS ME Fr3 (2:05.0, 60.8,

30.6) leader at bell

6 WHOSE FELLA

CO MO

Driver: Mark Norman

Owner: M A Norman

BAY MARE 5YRS

PACIFIC FELLA USA - WHOISTHAT

PURPLE, WHITE SHAMROCKS, STRIPED SLEEVES

Trainer: Mark Norman (Adelaide)

457r138840206043-86569s97

TS: 8-1-0-0

LS: 25-1-2-3

LT: 42-2-3-4

LTS:\$6,494

9-10 SHEPPTN 05OCT08 1690MS (CO Only.) Fr3 Greg Caldwell \$39.00, btn 25.6m, wnr ISLAND MOCCA Fr6

(2:00.2, 60.0, 30.7) 3 back on pegs at bell, driver cautioned shifting ground

9-9 KILMORE 22JAN09 1690MS (CO Only.) Fr1 Greg Caldwell \$52.70, btn 35.0m, wnr HEEZA JONARK Sr1 (2:01.0,

59.2, 29.7) out of position at start, last chance in draw, 6 back on pegs at bell

7-9 COBRAM 04FEB09 1670MS (CO Only.) Fr5 Greg Caldwell \$99.50, btn 40.3m, wnr BED SOCKS Fr6 (1:56.7, 57.8,

28.3) out of position at start, out of draw in mobile starts, restrained after start, 5 back on pegs at bell

L/Win KILMORE 20APR08 2180MS (RO Only.) Fr1 Greg Caldwell \$12.60, 3.8m, NK, 2nd YOUNG SLIM Fr3 (2:05.6, 60.3, 30.2)

behind leader at bell, used sprint lane

7 STUNNING BIRD

CO MO

Fr7

Owner: J Carbone, B Barbatto, V Madafferi, P Sergi

BLACK FILLY 3YRS PRESIDENTIAL BALL USA - STRIKING BIRD (Muckalee Strike USA)

GREEN, PURPLE STARS

Trainer: Joseph Carbone (Golden Grove)

7351s132561121-s1131116

TS: 7-5-0-1

LS: 13-5-2-2

LT: 20-10-2-3

LTS:\$40,330

1-7 G DERBY 17JAN09 1800MS (3A0 To 3A2.) Fr5 Paul Cavallaro \$1.30 fav, 6.9m, 5.0m, 2nd RAISINA RUCKUS

Fr3 (2:01.6, 59.2, 29.1) leader at bell

1-9 G DERBY 09FEB09 1800MS (RO Only.) Fr6 Paul Cavallaro \$1.00 fav, 18.0m, 1.4m, 2nd COCKY TOBY Sr1

(2:02.4, 59.6, 28.9) leader at bell

6-9 G DERBY 14MAR09 2230MS (3A0 Or Better.) Fr2 Luke Alcorn \$3.00, btn 12.6m, wnr GAME HILLRAY Fr4

(2:05.4, 59.0, 30.4) broke, last chance to race truly, 4 back on pegs at bell

-----Second Row-----

8 DALLAS GETAWAY

CO MO

Driver: Bronte Giorgio

Owner: R W Maloney, Z M Maloney

BROWN GELDING 4YRS ARMBRO OPERATIVE USA - HIGHLAND SPECIAL

PURPLE, WHITE DIAGONAL STRIPES

Trainer: Bronte Giorgio (Globe Derby Park)

9b360338527555-s212126726

TS: 9-2-4-0

LS: 19-0-2-4

LT: 34-2-8-5

LTS:\$9,493

7-8 MT.GAMB 21FEB09 2190MS (R1 To R2.) Fr4 Brent Howard \$6.00, btn, wnr MYSTICAL RAIDER NZ Fr6

(2:02.2) 1 out 1 back at bell

2-10 STAWELL 23FEB09 1780MS (CO Only.) Sr3 Jayson Finnis \$19.10, btn 3.4m, wnr HARRISWELLS Fr1 (2:04.4,

61.3, 31.3) out of position at start, driver cautioned score up, 3 wide without cover at bell, 3 wide latter stages

6-11 HORSHAM 05MAR09 2200MS (CO Only.) Fr6 Jayson Finnis \$22.20, btn 13.7m, wnr IT IS WHAT IT IS Sr5

(2:05.3, 58.9, 29.5) restrained after start, 3 wide without cover at bell, 3 wide latter stages

L/Win G DERBY 26DEC08 2230MS (R1 To R2.) Fr1 Bronte Giorgio \$1.90 fav, 6.1m, 3.1m, 2nd BABBO Fr2 (2:03.9, 58.8, 29.2)

behind leader at bell

9 MAGICAL MAXINE NZ

CO MO

Driver: David Harding

Owner: M J Caspany

BROWN/BLACK MARE 5YRS PACIFIC ROCKET USA - MAGICAL MUFFIN NZ

YELLOW, RED BRACES WITH WHITE STARS, RED & WHITE STRIPED SLEEVES

Trainer: Mick Caspany (Melton West)

s299336-s02420555456643

TS: 14-0-2-1

LS: 6-0-1-2

LT: 24-0-3-3

LTS:\$3,662

6-9 KILMORE 25FEB09 2150MS (CO Only.) FT Fr4 Greg Sugars \$9.20, btn 33.6m, wnr ROCK ON TIGER FT Fr2

(2:05.7, 60.0, 31.2) pre race swab, last chance in draw, 5 back on pegs at bell

4-8 SHEPPTN 04MAR09 1690MS (CO Only.) Fr6 Nathan Jack \$44.20, btn 22.1m, wnr KISSMECATE Fr2 (1:58.6,

56.7, 28.6) restrained after start, 4 back on pegs at bell

3-8 CRANBURN 11MAR09 1609MS (CO Only.) Sr1 Greg Sugars \$29.70, btn 3.7m, wnr JACKPOT BANKER Fr2

(2:00.0, 58.2, 28.1) pre race swab, 3 back on pegs at bell, used sprint lane

SELECTIONS: STUNNING BIRD (7), DALLAS GETAWAY (8) KEEP SECURE (4)
WHOSE FELLA (6)

RACE 4

GLOBE DERBY

6:52

BARASTOC PACE

C4 To C5 . PBD/C

Of \$4,750 1st \$3,204, 2nd \$668, 3rd \$445, 4th \$134

Track Record: 1:54.7 Be Good Johnny 03/01/2007

1800 METRES

MOBILE START

1 NOTHINGLIKEMARY  C4 M0 Driver: Wayne Hill

Owner: ALL OF US SYNDICATE (Mgr: K Grandey) Fr1

BROWN MARE 6YRS MILLION TO ONE USA - ROLE ON BYE BYE (Bond Street USA)

GREEN, BROWN V, ORANGE SLEEVES Trainer: John Stewart (Korunye)

434229621733322270s2820- LS: 32-2-10-7 LT: 94-10-21-17 LTS:\$42,000

8-10 G DERBY 16AUG08 2230MS (C2 To C3.) Sr1 Wayne Hill \$16.10, btn 25.5m, wnr FLEET MAGIC NZ Sr3 (2:02.6,

60.4, 30.0) three wide middle, 1 out 1 back at bell

2-9 G DERBY 23AUG08 1800MS (C3 To C5.) Fr2 Wayne Hill \$6.60, btn HFHD, wnr EBONY HEIGHTS Fr1 (2:01.4,

60.1, 29.7) behind leader at bell

10-10 G DERBY 30AUG08 1800MS (C3 To C5.) Fr1 Wayne Hill \$13.20, btn 25.3m, wnr BALDHEADEDGENTLMAN Sr3

(1:59.4, 59.0, 29.9) vet's examination after race, stood down pending vet certificate, leader at bell

L/Win G DERBY 29MAR08 2230SS (C2 Or Better. DISC) FT Fr Wayne Hill \$13.20, 4.2m, 3.8m, 2nd GLITZ GIRL FT Fr1 (2:03.2,

58.7, 29.9) leader at bell

2 GRANDIOSE  C4 M0 Driver: Bronte Giorgio

Owner: M A Hann Fr2

BAY/BROWN GELDING 7YRS FAKE LEFT USA - ITSME (Embrace Me Usa)

WHITE, BLACK DIAMOND & SLEEVES Trainer: Colin Casey (Port Broughton)

s4268s1114-36169sn468446 TS: 11-0-0-1 LS: 8-3-1-0 LT: 55-10-7-6 LTS:\$23,444

4-7 G DERBY 21FEB09 2230MS (C4 To C5.) Fr2 Mark Webster \$20.90, btn 3.7m, wnr OUR LUCKY KNIGHT Fr4

(2:03.3, 59.2, 30.5) 3 back on pegs at bell

4-11 PTPIRIE 27FEB09 2050MS (R4 To R6.) Sr1 David Harding \$13.90, btn 12.8m, wnr NEVERLAND EXPRESS NZ

Fr1 (2:02.8, 59.9, 30.2) inconvenienced, 3 back on pegs at bell

6-11 PTPIRIE 06MAR09 2050MS (R6 Or Better.) Fr1 Danielle Hill \$5.60, btn 2.6m, wnr ULTIMATE GEM Sr2 (2:02.5,

57.9, 29.4) shifted out under pressure, leader at bell, lost 2nd on protest

L/Win G DERBY 29SEP08 1800MS (R3 To R5.) Fr2 Anthony Robinson \$3.80, 3.8m, 1.2m, 2nd LETS SPARKLE Fr1 (2:00.4, 60.4,

30.1) leader at bell

3 AMARILLO BLUE C4 M0 Driver: Ryan Hryhorec

Owner: L R Hall, J R Hall Fr3

BROWN MARE 6YRS MILLION TO ONE USA - DARE TO PLEASE

BLACK, RED STRIPES, WHITE SLEEVES Trainer: Lyndon Hall (Port Pirie)

355s1136232314988s6-s63782 TS: 5-0-1-1 LS: 17-3-2-5 LT: 53-12-7-10 LTS:\$31,129

7-10 PTPIRIE 13FEB09 2050MS (R6 Or Better.) Fr2 Wayne Brodie \$23.60, btn 9.1m, wnr ELYSEES CREST Sr3

(2:03.0, 58.0, 27.4) 5 back on pegs at bell

8-10 G DERBY 28FEB09 1800MS (C4 To C7.) Fr1 Ryan Hryhorec \$29.70, btn 13.7m, wnr MAGIC TECHNIQUE Fr2

(2:00.7, 58.9, 30.1) behind leader at bell

2-11 PTPIRIE 06MAR09 2050MS (R6 Or Better.) Fr4 Wayne Brodie \$47.60, btn 2.9m, wnr ULTIMATE GEM Sr2

(2:02.5, 57.9, 29.4) behind leader at bell

L/Win PTPIRIE 29FEB08 2050MS (R4 To R6.) Sr1 Ryan Hryhorec \$1.40 fav, SHFHD, 15.3m, 2nd VIVVIES DREAMS Fr5 (2:02.4,

58.3, 29.4) pre race swab, 1 out 2 back at bell

4 MISSILE LAVROS NZ C4 M0 Driver: Luke Alcorn

Owner: G J West Fr4

BROWN GELDING 7YRS SAFELY KEPT USA - LAVRA REIN ON NZ

WHITE, RED & WHITE CHECKED SASH, RED SLEEVES Trainer: Mervyn Alcorn (Globe Derby Park)

533157734526866125483346 TS: 26-2-2-5 LS: 29-5-11-3 LT: 79-8-13-10 LTS:\$26,514

3-11 PTPIRIE 27FEB09 2050MS (R4 To R6.) Fr4 Luke Alcorn \$18.70, btn 11.1m, wnr NEVERLAND EXPRESS NZ Fr1

(2:02.8, 59.9, 30.2) pre race swab, three wide middle, 1 out 1 back at bell

4-8 G DERBY 07MAR09 1800MS (CLM) Fr3 Luke Alcorn \$37.70, btn 10.5m, wnr THREE O'CLOCK ROCK NZ Fr5

(2:02.7, 58.8, 29.9) 1 out 1 back at bell

6-10 G DERBY 14MAR09 1800MS (C3 To C5.) Sr1 Luke Alcorn \$75.30, btn 4.9m, wnr NEVERLAND EXPRESS NZ

Fr6 (2:00.9, 58.4, 29.9) 5 back on pegs at bell

L/Win G DERBY 12JAN09 2230MS (C1 To C2.) Sr3 Tony Calabria \$4.30 fav, HFHD, 2.7m, 2nd MATTS HORSE Fr5 (2:02.7, 60.9,

30.8) three wide middle, outside leader at bell

5 SAL BROMAC NZ C4 M0 Driver: Christopher Ewen

Owner: D M Giles, R L Hunt, C J Schofield, D J Fitzpatrick Fr5

BROWN GELDING 5YRS MYSTICAL SHARK USA - SOHO (NZ)

MAUVE, PINK SLEEVES Trainer: Scott Forby (Melton)

9s0671100-s8u8695594656698 TS: 15-0-0-0 LS: 16-4-1-1 LT: 34-4-1-2 LTS:\$15,333

6-8 KILMORE 18JAN09 2150SS (C4 or better.) Fr5 Lance Justice \$26.70, btn 12.5m, wnr JACCCA CLIVE NZ 10

Fr2 (2:01.0, 57.3, 28.0) 3 back on pegs at bell

9-11 MARYBRO 05FEB09 2190MS (CLM) Fr5 Lance Justice \$3.00 fav, btn 35.1m, wnr JADA Fr3 (2:03.4, 58.3, 29.2)

leader at bell, broke

8-8 MVALLEY 26FEB09 2100SS (CLM) 20 Fr1 Lance Justice \$18.50, btn 21.2m, wnr WALTON FLYER FT Fr1

(2:02.9, 57.5, 28.8) 1 out 4 back at bell

L/Win CRANBRN 21MAY08 2105MS (C3 To C4) Fr4 Scott Ewen \$39.10, 2.8m, NK, 2nd MORNINGGLORY Fr1 (2:01.6, 59.2, 30.4)

used sprint lane, checked, protest lodged 1st upheld

6 PRECIPITATION

C4 M0

Driver: David Smith

Owner: A G Copeland, L J Copeland Fr6

BAY MARE 7YRS ALBERT ALBERT USA - RAINSPELL

GREEN, BLACK & WHITE STRIPED CROSSED SASHES & ARMBANDS

Trainer: Bryony Copeland (Penfield Gardens)

85461283342s4-3525149s644 TS: 10-1-1-1 LS: 22-3-8-2 LT: 94-13-20-10 LTS:\$32,584

6-8 G DERBY 23FEB09 1800MS (R5 To R7.) Fr1 Alan Smith \$7.00, btn 21.9m, wnr MATTS PRIDE Fr7 (2:03.0, 58.5,

29.3) leader at bell

4-10 G DERBY 02MAR09 1800MS (R3 To R5.) Sr2 Alan Smith \$44.90, btn 6.8m, wnr DIONYSUS GOLD Fr2 (2:02.4,

60.3, 30.1) 1 out 2 back at bell

4-7 G DERBY 13MAR09 2230MS (R3 To R5.) Fr5 David Smith \$20.60, btn 15.2m, wnr DIONYSUS GOLD Fr4

(2:02.5, 58.9, 29.7) 1 out 1 back at bell

L/Win G DERBY 10OCT08 1800MS (R4 To R5.) Fr1 David Smith \$1.60 fav, HFNK, HFNK, 2nd MAEMM Fr2 (2:01.3, 59.0, 29.6)

leader at bell

7 MAGIC TECHNIQUE  C5 M0

Driver: Danielle Hill

Owner: K Pickering, S Woodard, C Woodard Fr7

BAY GELDING 5YRS D M DILINGER CA - CONCENSE (Kawartha Robust USA)

MAROON, WHITE V, BLACK SLEEVES, MAROON CUFFS Trainer: Kathryn Pickering (Burton)

1s32-1334427115026339119 TS: 20-5-2-4 LS: 26-6-9-5 LT: 57-12-11-10 LTS:\$33,157

1-5 G DERBY 20FEB09 2230SS (R4 Or Better. DISC) FT Fr1 Danielle Hill \$13.90, 1.8m, 1.6m, 2nd ELYSEES CREST

30 Fr1 (2:03.8, 58.1, 29.7) withstood protest, behind leader at bell

1-10 G DERBY 28FEB09 1800MS (C4 To C7.) Fr2 Shaun Adams \$5.30, 1.2m, 1.7m, 2nd ROYCE Sr3 (2:00.7, 58.9,

30.1) leader at bell

9-9 G DERBY 07MAR09 2230MS (C3 To C5.) Sr1 Danielle Hill \$1.90 fav, btn 12.4m, wnr OUR LUCKY KNIGHT Sr2

(2:03.1, 60.5, 30.3) 4 back on pegs at bell

-----Second Row-----

8 CHARGED ENERGY

C6 M0

Driver: Anthony Robinson

Owner: D P Rumble, P Rumble Sr1

BLACK MARE 6YRS BAD BERT USA - HION ENERGY

BLAY, YELLOW STARS, GREEN SLEEVES WITH YELLOW STARS Trainer: Dwaine Rumble (Kapunda)

21723462111211923222265 TS: 28-7-1-2 LS: 19-2-2-3 LT: 57-12-15-6 LTS:\$46,845

2-10 PTPIRIE 27FEB09 2530SS (R6 Or Better. DISC) FT Fr1 Dwaine Rumble \$4.00, btn 1.8m, wnr ELYSEES CREST

20 Fr1 (2:03.6, 58.8, 30.4) 1 out 1 back at bell

6-10 G DERBY 28FEB09 1800MS (C4 To C7.) Fr5 Matthew Smith \$10.20, btn 6.8m, wnr MAGIC TECHNIQUE Fr2

(2:00.7, 58.9, 30.1) 1 out 1 back at bell

5-11 PTPIRIE 06MAR09 2050MS (R6 Or Better.) Sr3 Dwaine Rumble \$3.30 fav, btn 5.7m, wnr ULTIMATE GEM Sr2

(2:02.5, 57.9, 29.4) inconvenienced, 3 wide latter stages, 3 wide without cover at bell

L/Win G DERBY 16JAN09 2230MS (R4 To R5.) Fr7 Dwaine Rumble \$2.30 fav, HD, 6.5m, 2nd LORENZO BROMAC NZ Fr4 (2:03.6,

60.5, 29.6) 1 out 2 back at bell

9 GARY GRANT

C6 M0

Driver: Tony Calabria (C,c)

Owner: D Lowther Sr2

BROWN/BLACK GELDING 11YRS CLASSIC GARRY - COPPER CLASS

WHITE, RED YOKE & BRACES, BLACK SLEEVES, WHITE STARS Trainer: Jayson Adams (Penfield Gardens)

6867603667s474s9-6s552433 TS: 7-0-1-2 LS: 20-0-0-1 LT: 111-6-15-19 LTS:\$40,749

4-6 G DERBY 16FEB09 1800MS (R6 Or Better.) Fr2 Ryan Hryhorec \$5.50, btn 10.4m, wnr LOMBO AFTERBURNER

Fr4 (2:02.6, 60.6, 29.6) pre race swab, 1 out 1 back at bell

3-8 G DERBY 19FEB09 1800MS (R5 To R7.) Fr3 Ryan Hryhorec \$19.40, btn 7.1m, wnr MATTS PRIDE Fr7 (2:03.0,

58.5, 29.3) 1 out 2 back at bell

3-9 G DERBY 13MAR09 1800MS (R6 Or Better.) Fr6 Ryan Hryhorec \$7.90, btn 3.3m, wnr ROAMING RANGER Sr1

(2:00.9, 60.2, 30.1) pre race swab, held up, 3 back on pegs at bell

L/Win CRANBRN 23DEC05 2105MS (C4 To C5) Fr3 Gary Daff \$4.80, 3.0m, 1.6m, 2nd PLANT OPERATOR Fr1 (2:01.5, 58.2, 28.3)

10 OUR LUCKY KNIGHT

C6 M0

Driver: Matthew Smith (C,c)

Owner: P J Westbury, K L Green Sr3

BROWN GELDING 7YRS KNIGHT RAINBOW NZ - TROUBLE FREE

GOLD, WHITE SASH Trainer: Kerry Green (Mallala)

17747768348-736455s861918 TS: 12-2-0-1 LS: 39-2-4-1 LT: 108-11-8-6 LTS:\$33,507

9-10 G DERBY 28FEB09 1800MS (C4 To C7.) Fr6 Kerry Green \$33.10, btn 14.5m, wnr MAGIC TECHNIQUE Fr2

(2:00.7, 58.9, 30.1) 4 back on pegs at bell

G DERBY 07MAR09 2230MS (C3 To C5.) Sr2 Kerry Green \$39.50, HFHD, 1.1m, 2nd MORIARTY NZ Fr2 (2:03.1,

60.5, 30.3) 1 out 1 back at bell

8-9 G DERBY 14MAR09 2645MS (C6 Or Better.) Sr1 Kerry Green \$56.70, btn 39.8m, wnr CONTE DE CRISTO NZ

Fr6 (2:02.1, 58.1, 29.7) 3 back on pegs at bell

SELECTIONS: MAGIC TECHNIQUE (7), NOTHINGLIKEMARY (1)
MISSILE LAVROS NZ (4) GARY GRANT (9)

RACE 5

GLOBE DERBY

7:22

SALISBURY COUNCIL PACE

C6 Or Better. . PBD/\$L6.

Of \$5,000 1st \$3,384, 2nd \$705, 3rd \$470, 4th \$141

Track Record: 1:56.4 Franco Heir NZ 06/01/2007

2230 METRES

MOBILE START

1 MYTHICAL BEAST

C12 M1

Driver: David Smith

Owner: L Norman, K L Norman, K J Checker, J R Davies
BAY GELDING 6YRS THE UNICORN NZ - PREFACE (Whata Baron Usa)

Trainer: David Smith (Penfield)

MARON, GOLD BRACES
s18223651306625685-s40 TS: 2-0-0-0 LS: 17-2-3-2 LT: 23-23-21-24 LTS:\$104,695
5-9 G DERBY 05JUL08 1800MS (CLM) Sr2 Jock Dunlop \$28.50, btn 15.0m, wnr BELEPHERON Fr5 (1:59.5, 57.8, 29.6) 4 back on pegs at bell
4-7 G DERBY 21FEB09 1800MS (C6 Or Better.) Fr5 Jock Dunlop \$40.90, btn 25.5m, wnr CONTE DE CRISTO NZ Fr4 (2:00.5, 58.5, 28.5) 3 back on pegs at bell
12-12 KAPUNDA 08MAR09 2610SS (R5 Or Better. DISC) 10 Fr2 Jock Dunlop \$7.50, btn 29.5m, wnr MYRNIONG RAGER 20 Fr2 (2:06.0, 59.5) broke after start, three wide middle, 3 wide 2 back at bell
L/Win KAPUNDA 09MAR08 2610SS (R6 Or Better. DISC) 20 Fr2 David Thuen \$9.00, NK, HFHD, 2nd ANVILS JUST FINE NZ 20 Fr1 (2:04.6) three wide middle, 3 wide latter stages, 3 wide without cover at bell

2 MONEY ASSETS

C9 M0

Driver: Doug Webber

Owner: D G Webber, J Webber
BAY GELDING 7YRS PRESIDENTIAL BALL USA - MONEY GO ROUND NZ (Holmes Hanover Usa)

Trainer: Doug Webber (Penfield Gardens)

BLUE, RED & YELLOW HORIZONTAL THIRDS
33s7s739-s555554326664 TS: 12-0-1-1 LS: 6-0-0-3 LT: 62-16-9-7 LTS:\$45,088
6-12 KAPUNDA 08MAR09 2610SS (R5 Or Better. DISC) FT Fr4 Doug Webber \$101.00, btn 10.9m, wnr MYRNIONG RAGER 20 Fr2 (2:06.0, 59.5) 3 back on pegs at bell
6-9 G DERBY 13MAR09 1800MS (R6 Or Better.) Fr4 Doug Webber \$19.50, btn 10.8m, wnr ROAMING RANGER Sr1 (2:00.9, 60.2, 30.1) 1 out 2 back at bell
4-9 G DERBY 16MAR09 2230SS (R5 Or Better. DISC) FT Fr1 Doug Webber \$23.60, btn 1.7m, wnr MELTON STYLEMAX 10 Fr4 (2:03.4, 60.7, 31.3) behind leader at bell
L/Win G DERBY 27JAN07 2230MS (C6 To C8.) Sr1 Paul Cavallaro \$4.30, 4.4m, 5.7m, 2nd NDIZANI Fr1 (2:04.3, 58.5, 28.8)

3 GIVONI NZ

C6 M2

Driver: Malcolm Farrow

Owner: M B Farrow, K L Farrow
BAY MARE 7YRS IRAKLIS NZ - ASTRAGOLD (NZ)

Trainer: Malcolm Farrow (Lewiston)

BLUE, YELLOW HOOPS, COLLAR & CUFFS
6452305343409-s0 TS: 1-0-0-0 LS: 13-0-1-3 LT: 55-6-7-9 LTS:\$52,356
11-12 VHARBOR 27JAN08 2660SS (C5 Or Better. DISC) FT Fr3 Malcolm Farrow \$15.50, btn 17.4m, wnr MANHATTEN BRIDGE NZ 20 Fr2 (2:06.2, 59.9, 30.6) began badly
9-10 G DERBY 09FEB08 1800MS (C6 Or Better.) Fr2 Malcolm Farrow \$62.90, btn 22.0m, wnr JAY PEES RULER Sr4 (2:00.7, 59.8, 30.1) pre race swab, vet's examination after race, bled 1st time, stood down, vet's certificate, leader at bell, tightened
10-10 G DERBY 28FEB09 1800MS (C4 To C7.) Fr4 Malcolm Farrow \$94.10, btn 15.3m, wnr MAGIC TECHNIQUE Fr2 (2:00.7, 58.9, 30.1) 3 wide early stages, 5 back on pegs at bell
L/Win FHEMINTL 24NOV06 2503SS (M0 Or Better.) 10 Fr2 Chris Lewis \$2.10 fav, HD, HFNK, 2nd EASTWOOD STAR NZ FT Fr2 (2:06.9, 57.6, 29.2)

4 PICCOLO WIL WIL

C7 M0

Driver: Danielle Hill

Owner: E P Marantelli, I Marantelli
CHESTNUT GELDING 5YRS BEACH TOWEL USA - PICCOLO AUSSIE (Armbr Aussie Usa)

Trainer: Ray Goble (Reeves Plains)

BLACK & PINK (VERT) STRIPES, BLUE YOKE & SLEEVES
2251461311-63476887886227 TS: 13-0-2-1 LS: 40-16-5-6 LT: 73-18-8-8 LTS:\$51,209
2-10 PTPIRIE 13FEB09 2050MS (R6 Or Better.) Fr1 Danielle Hill \$3.20, btn 3.6m, wnr ELYSEES CREST Sr3 (2:03.0, 58.0, 27.4) behind leader at bell
2-7 G DERBY 21FEB09 1800MS (C6 Or Better.) Fr1 Danielle Hill \$5.40, btn 10.6m, wnr CONTE DE CRISTO NZ Fr4 (2:00.5, 58.5, 28.5) behind leader at bell
7-10 G DERBY 28FEB09 1800MS (C4 To C7.) Sr1 Danielle Hill \$3.50 fav, btn 7.7m, wnr MAGIC TECHNIQUE Fr2 (2:00.7, 58.9, 30.1) 3 wide latter stages, 3 wide without cover at bell
L/Win PTPIRIE 29AUG08 2050MS (R6 Or Better.) Fr4 Danielle Hill \$2.70 fav, 3.8m, 2.9m, 2nd DONTFENCEMEIN NZ Fr3 (1:59.4, 56.6, 28.2) 1 out 1 back at bell

5 ROYCE

C7 M0

Driver: Bronte Giorgio

Owner: P J Westbury, K L Green
BROWN/BLACK GELDING 10YRS SAFELY KEPT USA - LIKELY COMMENT

Trainer: Kerry Green (Mallala)

GOLD, WHITE SASH
-s35655235872346664781672 TS: 23-1-3-3 LS: 11-2-0-0 LT: 138-15-16-13 LTS:\$50,794
6-6 G DERBY 14FEB09 2230MS (C6 Or Better.) Fr2 Kerry Green \$24.30, btn 65.8m, wnr DOOLAN JACK Fr4 (1:59.2, 60.2, 30.6) leader at bell
7-7 G DERBY 21FEB09 1800MS (C6 Or Better.) Fr2 Kerry Green \$25.50, btn 88.9m, wnr CONTE DE CRISTO NZ Fr4 (2:00.5, 58.5, 28.5) broke in score up, out of draw in mobile starts, 3 wide latter stages, 3 wide without cover at bell
2-10 G DERBY 28FEB09 1800MS (C4 To C7.) Sr3 Bronte Giorgio \$62.50, btn 1.2m, wnr MAGIC TECHNIQUE Fr2 (2:00.7, 58.9, 30.1) pre race swab, 3 wide latter stages, 3 wide 2 back at bell
L/Win G DERBY 07FEB09 1800MS (C5 To C7.) Fr4 Kerry Green \$74.70, HD, HD, 2nd CHARGED ENERGY Fr3 (2:00.7, 60.0, 30.7) used sprint lane, 1 out 1 back at bell

6 LENNY BROMAC NZ

C13 M5

Driver: Anthony Robinson

Owner: Anderson Racing (Mgr: E J Anderson)
BAY GELDING 6YRS HOLMES HANOVER USA - LADY LILLY DENOVER (NZ)

RED, YELLOW YOKE & BRACES
Trainer: Anthony Robinson (Globe Derby Park)
5516247379-7s516964866242 TS: 13-1-2-0 LS: 37-9-4-3 LT: 116-23-24-13 LTS:\$175,451
2-11 GEELONG 28FEB09 2100MS (CLM) Sr5 Daryl Douglas \$14.90, btn 2.2m, wnr HENCHMAN Sr4 (1:59.9, 57.8, 29.4) 3 wide 1 back at bell
4-9 HDPAK 06MAR09 2160MS (M2 To M4.) Sr1 Daryl Douglas \$21.30, btn 14.9m, wnr IRON HUDGE NZ Fr1 (1:57.9, 55.9, 27.6) 3 back on pegs at bell
2-9 G DERBY 14MAR09 2645MS (C6 Or Better.) Fr4 Anthony Crossland \$5.80, btn 1.3m, wnr CONTE DE CRISTO NZ Fr6 (2:02.1, 58.1, 29.7) outside leader at bell
L/Win ELWICK 21DEC08 2579SS (C6 Or Better.) 30 Fr1 Daryl Douglas \$6.50, 3.0m, HFHD, 2nd JUMPIN JACK JASPER FT Fr2 (2:02.7, 58.7, 29.5) three wide middle

7 COSTA RAZO

C30 M1

Driver: Paul Cavallaro

Owner: D J Kiss
BAY GELDING 10YRS FAKE LEFT USA - ELIZABETH AR

RED, BLUE & WHITE CHECKS, RED SLEEVES
Trainer: Neil Cavallaro (Angle Vale)
16341183713511121-351s202 TS: 6-1-2-1 LS: 29-13-4-3 LT: 174-34-19-17 LTS:\$90,442
2-6 G DERBY 16FEB09 1800MS (R6 Or Better.) Fr6 Paul Cavallaro \$2.90, btn 3.1m, wnr LOMBO AFTERBURNER Fr4 (2:02.6, 60.6, 29.6) 1 out 2 back at bell
10-12 KAPUNDA 08MAR09 2610SS (R5 Or Better. DISC) 30 Fr1 Paul Cavallaro \$7.00, btn 23.2m, wnr MYRNIONG RAGER 20 Fr2 (2:06.0, 59.5) pre race swab, three wide middle, 3 wide latter stages, 3 wide 3 back at bell
2-9 G DERBY 13MAR09 1800MS (R6 Or Better.) Sr2 Paul Cavallaro \$2.50 fav, btn HFHD, wnr ROAMING RANGER Sr1 (2:00.9, 60.2, 30.1) 3 wide latter stages, 3 wide 1 back at bell
L/Win ALBPARK 04OCT08 2138MS (CLM) Sr1 Shane Graham \$3.70, 1.8m, 3.0m, 2nd HAL THOMAS Sr2 (2:00.9, 58.1, 28.8) behind leader at bell, swabbed

Second Row

8 MYRNIONG RAGER

C14 M8

Driver: Anthony Robinson

Owner: L J O'Hanlon, D H O'Hanlon
BROWN GELDING 9YRS SAFELY KEPT USA - MYRNIONG ROSE (Hilarious Way Usa)

RED, YELLOW YOKE & BRACES
Trainer: Anthony Robinson (Globe Derby Park)
4131435122523273799-s13 TS: 2-1-0-1 LS: 26-3-4-6 LT: 147-27-37-26 LTS:\$170,512
9-10 ALBPARK 23AUG08 1660MS (CLM) Sr3 Trent Naylor 20/1, btn 7.8m, wnr MAURICE GEORGE Fr6 (2:00.0, 57.9, 28.4) 1 out 2 back at bell, 3 wide latter stages
1-12 KAPUNDA 08MAR09 2610SS (R5 Or Better. DISC) 20 Fr2 Anthony Robinson \$2.00 fav, NK, 2.1m, 2nd MELTON STYLEMAX FT Fr2 (2:06.0, 59.5) three wide middle, swabbed, outside leader at bell
3-9 G DERBY 14MAR09 2645MS (C6 Or Better.) Fr1 Anthony Robinson \$20.90, btn 2.8m, wnr CONTE DE CRISTO NZ Fr6 (2:02.1, 58.1, 29.7) behind leader at bell

9 MASSARUA

C24 M7

Driver: David Harding

Owner: R J Caruso, T Kereskeny
BAY GELDING 10YRS ARMBOR OPERATIVE USA - LARRAKEYAH LADY (Windshield Wiper Usa)

BLACK, RED STRIPES & ARMBANDS
Trainer: Robert Caruso (Roseworthy)
9751469-s5022308331241176 TS: 16-3-3-3 LS: 24-2-2-2 LT: 163-29-30-19 LTS:\$242,110
1-5 G DERBY 21FEB09 1800MS (CLM) Fr2 David Harding \$1.30 fav, 7.7m, 1.2m, 2nd OHOKA TERI NZ Fr3 (2:04.6, 57.7, 28.9) pre race swab, swabbed, leader at bell
7-10 PTPIRIE 27FEB09 2530SS (R6 Or Better. DISC) 30 Fr1 Danielle Hill \$6.70, btn 26.8m, wnr ELYSEES CREST 20 Fr1 (2:03.6, 58.8, 30.4) began badly, three wide middle, outside leader at bell
6-9 G DERBY 14MAR09 2645MS (C6 Or Better.) Fr5 Danielle Hill \$34.20, btn 14.0m, wnr CONTE DE CRISTO NZ Fr6 (2:02.1, 58.1, 29.7) 1 out 2 back at bell

10 CONTE DE CRISTO NZ

C32 M4

Driver: Paul Cavallaro

Owner: J Carbone, F Cufari, J Restagno, The Lampon Synd (Mgr: W Carvosso), P Sergi, H Rakintzis
Sr3 BAY GELDING 8YRS CHRISTIAN CULLEN NZ - LANDECK NZ

PINK, GREY VERTICAL STRIPE
Trainer: Peter Sergi (Golden Grove)
150s42-142110231114011211 TS: 18-10-3-1 LS: 21-6-6-1 LT: 94-36-14-8 LTS:\$194,367
2-6 G DERBY 14FEB09 2230MS (C6 Or Better.) Fr6 Paul Cavallaro \$1.30 fav, btn NK, wnr DOOLAN JACK Fr4 (1:59.2, 60.2, 30.6) pre race swab, outside leader at bell
1-7 G DERBY 21FEB09 1800MS (C6 Or Better.) Fr4 Paul Cavallaro \$1.20 fav, 10.6m, 10.2m, 2nd PICCOLO WIL WIL Fr1 (2:00.5, 58.5, 28.5) leader at bell
1-9 G DERBY 14MAR09 2645MS (C6 Or Better.) Fr6 Paul Cavallaro \$9.00, 1.3m, 1.5m, 2nd LENNY BROMAC NZ Fr4 (2:02.1, 58.1, 29.7) swabbed, leader at bell

SELECTIONS: CONTE DE CRISTO NZ (10), LENNY BROMAC NZ (6)
MYRNIONG RAGER (8) MASSARUA (9)

RACE 6

GLOBE DERBY

7:52

COPE SENSITIVE FREIGHT PACE

C1 To C3. PBD/C.

Of \$4,250 1st \$2,844, 2nd \$593, 3rd \$395, 4th \$119

Track Record: 1:56.4 Franco Heir NZ 06/01/2007

2230 METRES

MOBILE START

1 MUDJIMBA BELLE

C2 M0

Driver: David Harding

Owner: M J Caspany, M B Caspany

BAY MARE 8YRS

VILLAGE JASPER USA - THE GOLDEN DIP

YELLOW, RED BRACES WITH WHITE STARS, RED & WHITE STRIPED SLEEVES

Trainer: Mick Caspany (Melton West)

6690545760452466764424031 TS: 27-1-2-1 LS: 12-1-1-3 LT: 52-2-3-4 LTS: \$13,900

11-12 BALART 27FEB09 2200SS (C1 or better.) FT Fr6 Greg Sugars \$12.50, btn 114.1m, wnr BUBBLE ART FT Fr7

(2:04.9, 58.1, 29.7) 1 out 1 back at bell, broke, last chance to race truly

3-11 MARYBRO 06MAR09 2190SS (C1 or better.) FT Fr4 Greg Sugars \$25.40, btn 4.4m, wnr OUR ENTRAPMENT NZ

20 Fr2 (2:02.9, 59.4, 30.0) 3 wide without cover at bell, 3 wide latter stages

1-11 BENDIGO 15MAR09 2150SS (C1 or better.) FT Fr5 Grant Campbell \$12.40, 1.7m, HD, 2nd HEATHVALE LAD FT

Fr6 (2:02.4, 60.1, 31.2) pre race swab, 1 out 1 back at bell, swabbed

2 LIVINITUP

C2 M0

Driver: Michael Smith

Owner: A Marshall

BAY MARE 4YRS

PANORAMA USA - BLESS YOU NZ (Ok Bye Usa)

RED, WHITE SPOT, YELLOW SLEEVES

Trainer: Joseph Russo (Penfield)

6920s4-112142219124361175 TS: 18-7-4-1 LS: 5-0-1-0 LT: 26-7-5-1 LTS: \$12,785

1-10 G DERBY 14FEB09 1800MS (4YO+) Fr5 Michael Smith \$8.40, 2.5m, 2m, 2nd IVANA TRUMP NZ Fr7 (2:01.9,

60.3, 29.4) leader at bell

7-10 G DERBY 23FEB09 1800MS (R1 To R2.) Sr3 Michael Smith \$3.80, btn 28.8m, wnr DOCTOR TEN CC NZ Sr1

(2:01.1, 62.6, 31.3) 3 wide early stages, three wide middle, outside leader at bell

5-10 KAPUNDA 08MAR09 2220MS (C1 To C2.) Sr3 Michael Smith \$11.00, btn 4.9m, wnr SANDYISMNAME Sr4

(2:04.2, 59.7) checked, three wide middle, outside leader at bell

3 ART AND SOUL

C1 M0

Driver: Bronte Giorgio

Owner: K Dempsey

BAY MARE 6YRS

LIVE OR DIE USA - GLADNESS (Windshield Wiper Usa)

GOLD, RED STRIPE & SLEEVES

Trainer: Kevin Dempsey (Two Wells)

443746792409-411322747562 TS: 11-2-3-1 LS: 31-6-2-3 LT: 63-8-8-6 LTS: \$16,815

7-8 G DERBY 22NOV08 2230MS (C1 To C2.) Fr2 Bronte Giorgio \$5.90, btn 18.1m, wnr FRANCO SOUTHFORK NZ

Fr7 (2:03.9, 60.5, 29.7) 3 back on pegs at bell

6-10 G DERBY 14FEB09 1800MS (4YO+) Sr2 Bronte Giorgio \$28.10, btn 21.6m, wnr LIVINITUP Fr5 (2:01.9, 60.3,

29.4) 1 out 3 back at bell

2-10 G DERBY 07MAR09 1800MS (C1 To C2.) Fr1 Bronte Giorgio \$14.70, btn 2.8m, wnr LEND US A SCORE Fr3

(2:03.2, 60.0, 30.7) behind leader at bell

L/Win G DERBY 26SEP08 1800MS (R2 To R3.) Fr1 Bronte Giorgio \$4.40, 5.3m, 2.1m, 2nd VIA TRASTEVEVERE Fr3 (2:03.5, 59.7,

28.6) leader at bell

4 RINZETSU

C1 M0

Driver: Ricky Frearson

Owner: G Cruise

BAY GELDING 7YRS

ARMBRO OPERATIVE USA - MARKITA EXPO (Tarpout Low Usa)

BLUE, WHITE YOKE & BRACES, BLUE STARS, WHITE CUFFS

Trainer: Rick Frearson (Globe Derby Park)

52394522247-s3585s6732135 TS: 11-1-1-3 LS: 23-0-6-4 LT: 69-5-8-9 LTS: \$12,909

1-9 G DERBY 16FEB09 1800MS (R1 To R2.) Sr2 Ricky Frearson \$7.70, SHFHD, 4.3m, 2nd NINETWOALPHA Fr2

(2:01.5, 62.3, 31.8) used sprint lane, 1 out 2 back at bell

3-10 G DERBY 28FEB09 2230MS (C1 Only.) Fr1 Ricky Frearson \$7.40, btn HFNK, wnr JAZZSTAR Fr5 (2:03.7, 59.4,

30.5) behind leader at bell

5-9 G DERBY 14MAR09 2230MS (C1 To C2.) Fr1 Ricky Frearson \$29.10, btn 11.1m, wnr LEND US A SCORE Fr6

(2:04.4, 58.6, 29.7) behind leader at bell

5 VIRGINIA STORM

C1 M0

Driver: Roger Campbell

Owner: A L Campbell, S B Couzner

BAY GELDING 4YRS

PEACE OF ART CA - LADY WINDEMERE (Golden Greek Usa)

BLACK, WHITE HORSESHOES

Trainer: Roger Campbell (Waterloo Corner)

512851392-s51522490224536 TS: 14-1-4-1 LS: 18-2-4-4 LT: 33-3-8-5 LTS: \$15,827

5-10 G DERBY 28FEB09 2230MS (C1 Only.) Sr2 Roger Campbell \$22.40, btn 5.6m, wnr JAZZSTAR Fr5 (2:03.7,

59.4, 30.5) 1 out 4 back at bell

3-10 G DERBY 07MAR09 1800MS (C1 To C2.) Fr4 Roger Campbell \$15.90, btn 9.3m, wnr LADY LIKEALOT Fr1

(2:00.5, 59.1, 29.1) leader at bell

6-10 G DERBY 13MAR09 2230MS (R1 To R2.) Fr2 Roger Campbell \$6.10, btn 11.4m, wnr CASTLEMARA Sr1

(2:03.7, 59.1, 29.2) pre race swab, outside leader at bell

L/Win G DERBY 22NOV08 1800MS (C0 Only.) Fr5 Roger Campbell \$4.60, 11.1m, HD, 2nd JASPERS CHARM Fr2 (2:04.9, 60.3,

29.7) leader at bell

6 ADVANCE ATOM NZ

C2 M0

Driver: David Smith

Owner: M J Barrett

BAY GELDING 7YRS

SOKYS ATOM USA - ROBYN'S TREASURE NZ

WHITE, BLACK MAGPIE & SLEEVES

Trainer: Mick Barrett (Port Augusta)

610578550013529-s46871176 TS: 8-2-0-0 LS: 18-2-1-1 LT: 62-5-1-2 LTS: \$9,618

1-6 PTPIRIE 13FEB09 2050MS (CLM) Fr4 David Harding \$6.00, 6.8m, 1.2m, 2nd MISTER JANJULLIN Fr5 (2:03.9,

60.1, 30.4) pre race swab, 1 out 2 back at bell

7-7 G DERBY 21FEB09 2230MS (C2 To C3.) Fr1 Gary Buckley \$12.10, btn 9.8m, wnr MCROAMIN Fr4 (2:05.0, 59.3,

29.9) pre race swab, 3 back on pegs at bell

6-11 PTPIRIE 06MAR09 2050MS (C1 To C2.) Sr1 David Smith \$30.30, btn 16.5m, wnr IVANA TRUMP NZ Fr2

(2:01.6, 56.9, 29.1) 3 back on pegs at bell

7 TELL NO TALES NZ

C3 M0

Driver: Danielle Hill

Owner: Wyndown Stud (Mgr: G Eason)

BAY/BROWN MARE 7YRS

CAPROCK USA - TELL ME NO LIES NZ (Sokys Atom Usa)

PURPLE, BLUE DIAMONDS

Trainer: Jill Neilson (Penfield)

4584224535-s7357661427175 TS: 13-2-1-1 LS: 11-0-2-2 LT: 62-5-7-13 LTS: \$12,199

1-10 G DERBY 20FEB09 1800MS (C1 Only.) Fr1 Danielle Hill \$9.40, HFNK, SHFHD, 2nd WHAT SOUND Sr3 (2:04.1,

59.4, 30.0) behind leader at bell

7-10 G DERBY 07MAR09 1800MS (C1 To C2.) Sr3 Danielle Hill \$10.60, btn 9.5m, wnr LEND US A SCORE Fr3

(2:03.2, 60.0, 30.7) 1 out 4 back at bell

5-10 G DERBY 13MAR09 2230MS (R1 To R2.) Sr2 Danielle Hill \$22.40, btn 8.5m, wnr CASTLEMARA Sr1 (2:03.7,

59.1, 29.2) 3 back on pegs at bell

-----Second Row-----

8 INNER PEACE

C3 M0

Driver: Wayne Hill

Owner: R J Caruso, D J Martin, D R Ward, J M Harris, R J Harris

BAY MARE 5YRS

PEACE OF ART CA - NEXT MAID

BLUE, BLACK SASH & ARMBANDS

Trainer: Gary Hill (Penfield)

9247-13574646336449356353 TS: 20-1-0-6 LS: 20-5-2-2 LT: 63-7-3-9 LTS: \$17,392

3-8 G DERBY 23FEB09 1800MS (R3 To R4.) Fr4 Wayne Hill \$21.30, btn 6.6m, wnr JACKDYLAN Fr6 (2:06.6, 60.5,

29.1) 1 out 1 back at bell

5-10 G DERBY 02MAR09 1800MS (R3 To R5.) Fr6 Wayne Hill \$15.40, btn 8.9m, wnr DIONYSUS GOLD Fr2 (2:02.4,

60.3, 30.1) 1 out 4 back at bell

3-10 G DERBY 16MAR09 2230MS (R2 To R4.) Fr5 Wayne Hill \$24.40, btn 10.6m, wnr BADLANDS CHIEF NZ Sr2

(2:02.9, 59.5, 30.2) 1 out 1 back at bell

L/Win G DERBY 06SEP08 1800MS (C1 To C2.) Fr4 David Harding \$6.90, 1.3m, HFNK, 2nd SAFE RIDGE Fr6 (2:00.4, 59.0, 29.5) 1

out 1 back at bell

9 SNEAKER

C2 M0

Driver: Wayne Hill

Owner: R W Anderson, N J Richmond, B K Harrington

BAY GELDING 5YRS

ASTREOS CA - SANDELEERA NZ (Sokys Atom Usa)

BLUE, BLACK SASH & ARMBANDS

Trainer: Gary Hill (Penfield)

s10538631516s75533-313s TS: 3-1-0-2 LS: 15-3-0-4 LT: 28-5-0-6 LTS: \$11,793

3-9 G DERBY 01SEP08 2230MS (R1 To R2.) Fr6 Wayne Hill \$2.80 fav, btn 2.7m, wnr RAVENCLAW Fr1 (2:03.8,

60.5, 31.6) outside leader at bell

1-9 G DERBY 05SEP08 1800MS (R2 Only.) Fr6 Wayne Hill \$3.00, 3.4m, 8.4m, 2nd DOUBLE TALKIN JIVE Fr4

(1:59.7, 59.6, 29.8) 1 out 3 back at bell

3-9 G DERBY 13SEP08 1800MS (C2 To C3.) Fr3 Wayne Hill \$6.00, btn 12.2m, wnr DREAM LADY Fr1 (1:59.7, 58.7,

29.9) 1 out 2 back at bell

10 MEGA HAUL

C3 M0

Driver: Ryan Hryhorec

Owner: I D Forsyth, C G Kirkman

BROWN GELDING 7YRS

MEGAMIND USA - BONNY JACKCA NZ

BLUE, WHITE STARS, RED & WHITE STRIPED SLEEVES

Trainer: Lance Holberton (Globe Derby Park)

392706-0s388121273244137 TS: 17-4-3-3 LS: 45-1-7-5 LT: 98-8-17-13 LTS: \$35,890

1-10 G DERBY 28FEB09 1800MS (C2 To C3.) Fr3 Ryan Hryhorec \$24.40, HD, 4.2m, 2nd BORN TO GROOVE Fr4

(2:01.4, 60.2, 30.2) behind leader at bell

3-9 G DERBY 07MAR09 2230MS (C3 To C5.) Fr5 Ryan Hryhorec \$17.80, btn 1.4m, wnr OUR LUCKY KNIGHT Sr2

(2:03.1, 60.5, 30.3) behind leader at bell

7-10 G DERBY 14MAR09 1800MS (C3 To C5.) Fr4 Ryan Hryhorec \$17.60, btn 6.9m, wnr NEVERLAND EXPRESS NZ

Fr6 (2:00.9, 59.4, 29.9) held up, 1 out 1 back at bell

SELECTIONS: MUDJIMBA BELLE (1), LIVINITUP (2) INNER PEACE (8) SNEAKER (9)

SQUARE TROTTERS ASSOCIATION TROT

T1 Or Better... RBD.

Of \$4,250 1st \$2,844, 2nd \$593, 3rd \$395, 4th \$119

Track Record: 2:04.1 Opal Invasion NZ 12/04/2003, Outlook NZ 21/04/2008

2230 METRES

STANDING START

1 PINEVALE ADAM

T1 TMO

Driver: Michael Norman

Owner: V L Norman, K J Norman

BAY GELDING 5YRS CLASSIC ADAM USA - GALLEONS BLISS NZ

PURPLE, WHITE DIAMONDS, STRIPED SLEEVES Trainer: Michael Norman (Globe Derby Park)
188-13763444472264262242 TS: 21-1-6-2 LS: 21-2-3-2 LT: 49-3-9-4 LTS:\$12,449

2-10 G DERBY 28FEB09 2230SS (T1 Or Better.) FT Fr2 Michael Norman \$14.50, btm SHFD, wnr TAKE THE LOOT

NZ FT Fr1 (2:09.0, 62.5, 31.9) behind leader at bell

4-12 KAPUNDA 08MAR09 2610SS (TO Or Better.) 10 Fr2 Michael Norman \$4.60, btm 16.4m, wnr PAST MASTER 20

Fr1 (2:09.7, 63.7) three wide middle, 3 wide latter stages, 3 wide without cover at bell

2-12 G DERBY 16MAR09 2230SS (TO Or Better.) 10 Fr1 Michael Norman \$4.00, btm HD, wnr SCOTCH FROLIC FT

Fr5 (2:08.1, 62.5, 31.7) 1 out 1 back at bell

LJWin G DERBY 15SEP08 2230SS (TRO Or Better.) 20 Fr2 Michael Norman \$3.10, 11.1m, 5.4m, 2nd MANFREDO JUNIOR 20 Fr1

(2:11.2, 64.3, 33.1) pre race swab, 1 out 2 back at bell

2 SCOTCH FROLIC

T1 TMO

Driver: David Smith

Owner: D G Lee, A Fisher

BAY MARE 5YRS VILLAGE JASPER USA - NO FROlickING (No Direction Ca)

RED, BLUE DIAMONDS & SLEEVES Trainer: Don Lee (Globe Derby Park)

0678-8706677755532412001 TS: 19-2-2-1 LS: 5-0-0-1 LT: 27-2-2-2 LTS:\$4,362

10-11 G DERBY 02MAR09 2230SS (STRO Or Better.) 40 Fr1 David Smith \$6.80, btm 115.3m, wnr TROUBLESUM-

WAGON FT Fr1 (2:09.2, 64.0, 31.8) broke, paced and broke, tailed off at bell

12-12 KAPUNDA 08MAR09 2610SS (TO Or Better.) FT Fr1 David Smith \$10.00, btm 213.9m, wnr PAST MASTER 20

Fr1 (2:09.7, 63.7) broke, broke, tailed off at bell

1-12 G DERBY 16MAR09 2230SS (TO Or Better.) FT Fr5 David Smith \$14.80, HD, 2m, 2nd PINEVALE ADAM 10 Fr1

(2:08.1, 62.5, 31.7) leader at bell

3 TAKE THE LOOT NZ

T2 TMO

Driver: Matthew Jacques

Owner: K Jacques

BAY MARE 6YRS SUNDON USA - BREATH TAKING (NZ)

BLUE, RED YOKE & LAUCKE MILLS LOGO, RED, WHITE & BLUE STRIPED SLEEVES Trainer: Wayne Jacques (Bollivar)

-s2113751 TS: 7-3-1-1 LS: 15-4-1-3 LTS:\$10,749

7-11 VHARBOR 01JAN09 2160SS (TRO Or Better.) 20 Fr1 Matthew Jacques \$1.80 fav, btm 110.0m, wnr RUNNING

IMAGE 10 Fr2 (2:07.0, 60.9, 30.7) broke after start, tailed off at bell

5-5 G DERBY 21FEB09 2645SS (T1 Or Better.) FT Fr1 Wayne Jacques \$1.70 fav, btm 15.2m, wnr IM THE RUSTLER

NZ 30 Fr1 (2:08.9, 62.8, 31.6) leader at bell

1-10 G DERBY 28FEB09 2230SS (T1 Or Better.) FT Fr1 Matthew Jacques \$11.20, SHFD, 5.8m, 2nd PINEVALE

ADAM FT Fr2 (2:09.0, 62.5, 31.9) leader at bell

4 MERTYLS LOUIS NZ (ODS)

T2 TMO

Driver: Luke Alcorn

Owner: G J West, John Cloonan Harness Racing (Mgr: J T Cloonan)

BAY GELDING 5YRS CONTINENTALMAN USA - JANE JANIE (NZ)

CERISE, BLUE STAR Trainer: Mervyn Alcorn (Globe Derby Park)

4002814r040-8009986260600 TS: 11-0-1-0 LS: 20-2-4-0 LT: 33-2-5-0 LTS:\$15,759

6-10 G DERBY 28FEB09 2230SS (T1 Or Better.) 10 Fr2 Luke Alcorn \$26.40, btm 11.5m, wnr TAKE THE LOOT NZ FT

Fr1 (2:09.0, 62.5, 31.9) pre race swab, 1 out 3 back at bell

11-12 KAPUNDA 08MAR09 2610SS (TO Or Better.) 20 Fr3 Luke Alcorn \$7.00, btm 90.0m, wnr PAST MASTER 20 Fr1

(2:09.7, 63.7) broke after start, tailed off at bell

11-12 G DERBY 16MAR09 2230SS (TO Or Better.) 20 Fr1 Luke Alcorn \$21.50, btm 280.4m, wnr SCOTCH FROLIC FT

Fr5 (2:08.1, 62.5, 31.7) checked and broke after start, tailed off at bell

LJWin G DERBY 16JUN08 2230SS (TO Or Better.) DISC) FT Sr3 Luke Alcorn \$14.20, 5.6m, 16.4m, 2nd KEYSTONE MAORI Fr4

(2:06.8, 61.9, 31.3) pre race swab, 3 wide early stages, leader at bell, swabbed

5 PAST MASTER

T3 TMO

Driver: Greg Rogers

Owner: R L Rogers, J A Crawford, R Rogers

BAY GELDING 7YRS CLASSIC ADAM USA - QUEEN'S PRIDE

BLACK, MULTI COLOURED PEACE SIGN, BLACK SLEEVES WITH MULTI COLOURED STRIPE Trainer: Rhonda Rogers (Gawler West)

s88007-s1114984471884515 TS: 16-5-0-0 LS: 5-0-0-0 LT: 23-5-0-0 LTS:\$10,472

5-10 G DERBY 28FEB09 2230SS (T1 Or Better.) 10 Fr1 Greg Rogers \$30.60, btm 10.9m, wnr TAKE THE LOOT NZ FT

Fr1 (2:09.0, 62.5, 31.9) broke after start, 5 back on pegs at bell

1-12 KAPUNDA 08MAR09 2610SS (TO Or Better.) 20 Fr1 Greg Rogers \$6.00, 10.9m, 3.8m, 2nd WILLIAMS KEY 40

Fr1 (2:09.7, 63.7) broke after start, 3 wide latter stages, 3 wide 2 back at bell

5-11 G DERBY 14MAR09 2645SS (T3 Or Better.) DISC) FT Fr3 Greg Rogers \$20.80, btm 21.8m, wnr MR WHIZZER NZ

FT Fr4 (2:08.8, 63.9, 33.5) broke, broke, 3 wide latter stages, 3 wide 3 back at bell

6 RED BEAR WROXTON

T3 TMO

Driver: Lane Johnson

Owner: A J Smith, A S Smith, A H Stevens, B D Godfrey, H H Primrose

CHESTNUT GELDING 7YRS KEYSTONE SALLUTE USA - RED FEATHERS (Red Coach Glory USA)

BLUE, ORANGE QUARTERS, BLUE SLEEVES Trainer: Andrew Smith (Andrews Farm)

373326-s0039002973838307 TS: 17-0-1-5 LS: 22-2-3-5 LT: 63-7-6-12 LTS:\$16,983

3-11 G DERBY 02MAR09 2230SS (3TRO Or Better.) 60 Fr1 Lane Johnson \$33.70, btm 34.9m, wnr TROUBLESUM-

WAGON FT Fr1 (2:09.2, 64.0, 31.8) held up, 4 back on pegs at bell

10-12 G DERBY 07MAR09 2230SS (T3 Or Better.) DISC) FT Fr5 Lane Johnson \$45.70, btm 75.7m, wnr BOLD MOVER

FT Fr3 (2:08.1, 61.7, 30.8) broke, broke under pressure, broke under pressure, leader at bell

7-12 G DERBY 16MAR09 2230SS (TO Or Better.) 30 Fr1 Angela Chapman \$69.90, btm 33.7m, wnr SCOTCH FROLIC

FT Fr5 (2:08.1, 62.5, 31.7) held up, 6 back on pegs at bell

LJWin G DERBY 29MAR08 2230MS (T1 To T3.) Fr5 David Smith \$5.70, 4.8m, 4.5m, 2nd CALDER FURY Fr4 (2:05.8, 62.9, 31.6)

pre race swab, leader at bell

7 MISSY CALDER

T4 TMO

Driver: Bronte Giorgio

Owner: R J Burchell, J D Burchell

BAY MARE 5YRS BALANCED IMAGE (US) - MAORIS DREAM (Red Coach Glory USA)

YELLOW, GREEN V & SLEEVES Trainer: Ray Holberton (Globe Derby Park)

s115752991-s101559360 TS: 9-2-0-1 LS: 9-3-1-0 LT: 20-5-1-1 LTS:\$17,264

3-10 G DERBY 28FEB09 2230SS (T1 Or Better.) 20 Fr2 Bronte Giorgio \$7.00, btm 5.9m, wnr TAKE THE LOOT NZ FT

Fr1 (2:09.0, 62.5, 31.9) three wide middle, outside leader at bell

6-12 G DERBY 07MAR09 2230SS (T3 Or Better.) DISC) FT Fr1 Bronte Giorgio \$5.40, btm 13.8m, wnr BOLD MOVER

FT Fr3 (2:08.1, 61.7, 30.8) broke after start, broke, 3 wide latter stages, 3 wide 3 back at bell

11-11 G DERBY 14MAR09 2645SS (TO Or Better.) DISC) FT Fr1 Bronte Giorgio \$9.00, btm 115.3m, wnr MR WHIZZER

NZ FT Fr4 (2:08.8, 63.9, 33.5) broke, checked and broke, 5 back on pegs at bell

LJWin CHARLTON 15JAN09 2570SS (TO or better.) 30 Fr1 Michael Stanley \$3.80, NK, 31.0m, 2nd MISS ADELADE NZ 20 Fr1

(2:05.8, 60.3, 30.1) pre race swab, outside leader at bell

8 GLORYS BOY

T4 TMO

Driver: Peter Mudge

Owner: J B Mudge

BAY GELDING 10YRS ROYDON BOY USA - GLORY GIRL

MAUVE, BLUE SASH & SLEEVES Trainer: Peter Mudge (Virginia)

s88749008856066-s77395443 TS: 8-0-0-2 LS: 14-0-0-0 LT: 88-4-9-9 LTS:\$22,084

4-5 G DERBY 21FEB09 2645SS (T1 Or Better.) 30 Fr3 Peter Mudge \$10.90, btm 11.7m, wnr IM THE RUSTLER NZ 30

Fr1 (2:08.9, 62.8, 31.6) protest lodged dismissed, outside leader at bell

4-12 G DERBY 07MAR09 2230SS (T3 Or Better.) DISC) FT Fr2 Peter Mudge \$41.50, btm 12.0m, wnr BOLD MOVER

FT Fr3 (2:08.1, 61.7, 30.8) outside leader at bell

3-11 G DERBY 14MAR09 2645SS (T3 Or Better.) DISC) FT Fr2 Peter Mudge \$58.40, btm 11.5m, wnr MR WHIZZER NZ

FT Fr4 (2:08.8, 63.9, 33.5) behind leader at bell

LJWin MARYBOR 22MAR06 2190SS (T1 or better.) 20 Fr1 Graeme Whittle \$46.70, SHFD, SHFD, 2nd SILENT PARTNERS 10 Fr3

(2:04.9, 60.6, 30.4) 4 back on pegs at bell, swabbed

9 MR WHIZZER NZ

T4 TMO

Driver: Danielle Hill

Owner: M Butterworth, M T Butterworth

BROWN GELDING 5YRS MONARCHY USA - CALL ME LOYAL (NZ)

BLACK & PINK (VERT) STRIPES, BLUE YOKE & SLEEVES Trainer: Ray Goble (Reeves Plains)

094956s100-s511031 TS: 6-3-0-1 LS: 9-1-0-0 LT: 15-4-0-1 LTS:\$16,337

10-10 G DERBY 28FEB09 2230SS (T1 Or Better.) 20 Fr3 Ray Goble \$2.10 fav, btm 30.7m, wnr TAKE THE LOOT NZ FT

Fr1 (2:09.0, 62.5, 31.9) 3 wide latter stages, 3 wide without cover at bell

3-12 KAPUNDA 08MAR09 2610SS (TO Or Better.) 20 Fr2 Danielle Hill \$2.00 fav, btm 14.7m, wnr PAST MASTER 20

Fr1 (2:09.7, 63.7) broke after start, three wide middle, outside leader at bell

1-11 G DERBY 14MAR09 2645SS (T3 Or Better.) DISC) FT Fr4 Danielle Hill \$7.20, 4.1m, 7.4m, 2nd GAMMEL DANSK

NZ 50 Fr1 (2:08.8, 63.9, 33.5) swabbed, leader at bell

10 SUNDONS PRIDE

T5 TMO

Driver: Matthew Harding

Owner: G D Hull, E J Johnson

BAY MARE 5YRS SUNDON USA - ENTENTES PRIDE (El Cordobes)

LIGHT BLUE, BROWN HORSESHOES, STRIPED SLEEVES Trainer: Errol Johnson (Globe Derby Park)

223251218213134-s41002658 TS: 8-1-1-0 LS: 17-4-6-3 LT: 52-9-16-5 LTS:\$76,952

6-12 BALARAT 06MAR09 2200SS (T2 Or Better.) 20 Fr2 Mark Hayes \$7.90, btm 13.0m, wnr DREAM A MOMENT NZ

20 Fr1 (2:06.4, 60.3, 29.9) pre race swab, last chance in draw, 1 out 2 back at bell

5-11 MARYBOR 12MAR09 2190MS (T3 to T5) Fr4 Mark Hayes \$18.80, btm 18.2m, wnr I DIDNT DO IT Fr3 (2:01.5,

60.7, 29.8) 1 out 3 back at bell

8-11 G DERBY 14MAR09 2645SS (T3 Or Better.) DISC) 10 Fr1 Matthew Harding \$3.60, btm 36.8m, wnr MR WHIZZER

NZ FT Fr4 (2:08.8, 63.9, 33.5) three wide middle, checked and broke, outside leader at bell

LJWin GEELONG 17DEC08 2570SS (T2 or better.) 10 Fr2 Mark Hayes \$6.20, 1.2m, 3.4m, 2nd POETIC DEVICE 40 Fr1 (2:08.6,

61.4, 31.8) outside leader at bell, swabbed

SELECTIONS: TAKE THE LOOT NZ (3), MR WHIZZER NZ (9) PAST MASTER (5)
GLORYS BOY (8)







2009 ALABAR SA GRADUATE PACE - HEATS

2YO . 2AO Or Better. . **For Graduate Eligible 2yo's, Heats For \$50000 Final At Globe Derby On 28 March.
PBD/Sex.

Of \$5,000 1st \$3,449, 2nd \$719, 3rd \$479, 4th \$144
Track Record: 1:54.7 Be Good Johnny 03/01/2007

1800 METRES

MOBILE START

| | | | |
|---|--|-------------|----------------------------------|
| 1 | JAMAKA RUN  | 2AO 2MAO | Driver: David Harding Fr1 |
| Owner: P J Medhurst, L R Medhurst BAY FILLY 2YRS MODERN ART USA - BONNIE BONNIE (Albert Albert Usa) | | | |
| GREEN, PINK QUARTERS, BLUE SLEEVES | | | |
| -7 | | TS: 1-0-0-0 | LT: 1-0-0-0 LTS:\$0 |
| 7-9 | STAWELL 13MAR09 2175MS (2AO to 2A1) Fr2 Jayson Finns \$49.50, btn 22.5m, wnr REDCOURT REBEL Sr2 (2:04.6, 63.3, 31.2) out of position at start, last chance in draw, 1 out 2 back at bell | | |
| 2 | OCEAN CRUISE  | 2AO 2MAO | Driver: Paul Cavallaro Fr2 |
| Owner: N L Cavallaro, M C Cavallaro BAY FILLY 2YRS MACH THREE CA - OCEAN DREAM (Safely Kept Usa) | | | |
| RED, BLUE & WHITE CHECKS, RED SLEEVES | | | |
| Trainer: Neil Cavallaro (Angle Vale) LT: First Start LTS:\$0 | | | |
| 3 | MARTIAL ARTIST  | 2AO 2MAO | Driver: Danielle Hill Fr3 |
| Owner: Wyndown Stud (Mgr: G Easom) BAY GELDING 2YRS ART MAJOR USA - LEFTEM FOR DEAD (Fake Left Usa) | | | |
| PURPLE, BLUE DIAMONDS | | | |
| -1 | | TS: 1-1-0-0 | LT: 1-1-0-0 LTS:\$1,358 |
| 1-7 | G DERBY 13MAR09 1800MS (2RO Only.) Fr4 Danielle Hill \$5.40, 3.3m, 1.5m, 2nd AY JAYS ICON Fr7 (2:06.6, 60.3, 29.9) leader at bell | | |
| 4 | SMILEYS A CORKA  | 2AO 2MAO | Driver: Ryan Hryhorec Fr4 |
| Owner: D J Walsh, H M Walsh BAY GELDING 2YRS GRINFROMARTOEAR USA - KEPT A CORKA (Safely Kept Usa) | | | |
| BLACK, RED STRIPES, WHITE SLEEVES | | | |
| -434s4 | | TS: 4-0-0-1 | LT: 4-0-0-1 LTS:\$306 |
| 3-7 | PTPIRIE 19DEC08 1609MS (2RO Or Better.) Fr5 Wayne Brodie \$11.30, btn 54.6m, wnr DIXIE CHICK DREAMA Fr2 (2:01.5, 58.8, 29.7) behind leader at bell | | |
| 4-6 | PTPIRIE 02JAN09 1609MS (2RO Or Better.) Fr4 Wayne Brodie \$8.50, btn 30.9m, wnr LADETTE Fr2 (2:05.5, 59.9, 30.4) behind leader at bell | | |
| 4-7 | G DERBY 13MAR09 1800MS (2RO Only.) Fr1 David Smith \$13.30, btn 7.4m, wnr MARTIAL ARTIST Fr4 (2:06.6, 60.3, 29.9) behind leader at bell | | |
| 5 | KORUNYE KID  | 2AO 2MAO | Driver: Jock Dunlop Fr5 |
| Owner: B J Cormack, N R Cormack, A J Cormack, T J Cormack BAY GELDING 2YRS TOTALLY WESTERN USA - GLOWING ANGEL (Vanston Hanover Usa) | | | |
| LIME GREEN, NAVY LIGHTNING BOLT, COLLAR, WAISTBAND & HOOPED SLEEVES | | | |
| Trainer: Toby Ryan (Roseworthy) LT: 5-1-0-0 LTS:\$1,699 | | | |
| -16s689 | | TS: 5-1-0-0 | LT: 5-1-0-0 LTS:\$1,699 |
| 6-9 | BALARAT 27FEB09 1710MS (2AO only.) Sr2 Kerryn Manning \$8.20, btn 11.8m, wnr MAE HAYS Fr5 (2:03.0, 59.8, 29.8) 1 out 4 back at bell | | |
| 8-10 | MARYBRO 06MAR09 1690MS (2AO to 2A1) Sr1 Glen Craven \$41.50, btn 8.4m, wnr PRISONBREAK Fr2 (2:02.3, 58.9, 30.1) inconvenienced after start, 3 back on pegs at bell | | |
| 9-9 | G DERBY 14MAR09 1800MS (2AO Or Better.) Fr1 Jock Dunlop \$14.20, btn 66.1m, wnr WAITPINGA BAD BOY Fr6 () hung out, behind leader at bell | | |
| 6 | BARODA BANDITO  | 2AO 2MAO | Driver: Tony Calabria (C) Fr6 |
| Owner: M J Buttigieg BAY COLT 2YRS TOTALLY WESTERN USA - BARODA BELLE (Safely Kept Usa) | | | |
| PINK, BLACK CIRCLES | | | |
| -510s3 | | TS: 4-1-0-1 | LT: 4-1-0-1 LTS:\$2,422 |
| 1-7 | G DERBY 22DEC08 1800MS (2RO Or Better.) Fr7 Jock Dunlop \$7.20, 12.1m, NK, 2nd BARUNGA TWOBOB Fr4 (2:03.8, 61.8, 31.1) slowly out, out of position at start, three wide middle, outside leader at bell | | |
| 10-10 | G DERBY 27DEC08 1800MS (2AO Or Better.) Sr4 Tony Calabria \$7.40, btn 80.6m, wnr DIXIE CHICK DREAMA Fr5 (2:02.5, 61.3, 30.6) out of position at start, 3 wide latter stages, 3 wide 1 back at bell | | |
| 3-9 | G DERBY 14MAR09 1800MS (2AO Or Better.) Sr3 Tony Calabria \$17.10, btn 2m, wnr WAITPINGA BAD BOY Fr6 () 4 back on pegs at bell | | |
| 7 | MINISTRY  | 2AO 2MAO | Driver: Gary Buckley Fr7 |
| Owner: B J Buckley BROWN GELDING 2YRS PEACE OF ART CA - JASIRI (Village Jasper Usa) | | | |
| BLACK, SILVER DIAMOND, STRIPED SLEEVES | | | |
| Trainer: Gary Buckley (Two Wells) LT: First Start LTS:\$0 | | | |

SELECTIONS: BARODA BANDITO (6), MINISTRY (7) MARTIAL ARTIST (3)
JAMAKA RUN (1)

AUSTRALIAN PACING GOLD YEARLING SALES

CHAMPION AFTER CHAMPION YEAR AFTER YEAR

RECENT GRADUATES (2000-2005)

| NAME | WINNINGS |
|-----------------|-------------|
| DIVISIVE | \$1,280,097 |
| MISS GALVINATOR | \$1,093,885 |
| ROBIN HOOD | \$796,567 |
| FLEUR DE LIL | \$733,356 |
| LOMBO SKYRIDER | \$633,272 |
| YADA YADA YADA | \$630,285 |
| EMMAS ONLY | \$591,006 |
| OUR GALVINATOR | \$538,830 |
| SAFARI | \$535,445 |
| NON COMMITAL | \$519,886 |
| SIR GALVINATOR | \$516,723 |
| MAKE ME SMILE | \$511,313 |

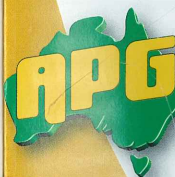

APG BRISBANE SALE

MAGIC MILLIONS SALES COMPLEX,
BUNDALL, GOLD COAST
SUNDAY 22ND MARCH 2009
SALE COMMENCES AT 1PM

www.apgold.com.au

NAMING RIGHTS
SPONSOR



MAJOR SPONSORS



EVENT PARTNERS



TABonline.com.au



SEW-EURODRIVE



BENEFICIARY



TUAW

MEDIA PARTNERS



www.id09.com.au