

**ID08**  **WATPAC**  
INTER DOMINION MELBOURNE 2008

2008 WATPAC INTER DOMINION

**SEMIS**

MOONEE VALLEY

Saturday, February 23

PROUDLY BROUGHT TO YOU BY:



SATURDAY FEBRUARY 23, 2008

## TONIGHT'S FEATURE RACES

### WATPAC ID08 SEMI FINALS ALABAR VICTORIA DERBY HEATS

#### HARNES RACING VICTORIA BOARD

Neil Busse - Chairman;  
Peter Bourke; John Doherty; Carl O'Dwyer; Anne Jacobson;  
Stephen Nash, Kate Roffey

#### HRV EXECUTIVE

John Anderson - Chief Executive  
Alan Pearson - Chairman of Stewards  
Shaun Kelly - Acting General Manager, Metropolitan Racing & Venues  
Shane Gloury - General Manager, Strategic Planning & Development  
Bruce Stewart - General Manager, Commercial Operations  
Brant Dunshea - General Manager, Racing Integrity  
Charles Cutajar - Chief Financial Officer

#### METROPOLITAN HARNES RACING CLUB

Michael Taranto (President),  
Helen Belovitch (Vice President),  
Rob Merola, John Hawke,  
Steve Black (Treasurer), Helen Dobson.  
Manager - Dana Hill (03) 8378 0272

#### VETERINARY PANEL

Dr R.C.E. Cust, Dr D.Brown

#### KINDRED BODIES

Association of Victorian Country Harness Racing Clubs, A. Graham, President;  
Victorian Harness Racing Trainers & Drivers' Association, R.J.Gleeson,  
President; Harness Racing Owners' Association, V.E. Fenech, President;  
Victorian Standardbred Breeders & Studmasters' Association, A.S. Rutland,  
President; Victorian Harness Racing Media Association, G.Lockman, President;  
Victorian Square Trotters' Association, C.H Redwood, President; Victorian  
Bookmakers' Association (Harness Rep.), J.Bull  
Metropolitan & Country Harness Racing Association, R.N. Simpson, President.

#### HARNES RACING VICTORIA

400 Epsom Rd Flemington, (PO Box 184 Moonee Ponds, 3039)  
Telephone: (03) 8378 0200 Fax: (03) 9372 6104  
Email: info@hrv.org.au Internet: <http://www.harness.org.au/vic>  
Moonee Valley Operations Manager - Blair Odgers (03) 8378 0288  
Sponsorship Enquiries - John Crowe (03) 8378 0203  
Private Dining Bookings - Sam Tzaferis (03) 9373 2303  
Moonee Valley Customer Service 1300 79 79 59  
Racebook Layout - Craig Russell (03) 8378 0231  
Sub-Editor - Adrian Barlow (03) 8378 0224

#### ADMISSION CHARGES (incl. GST)

Adult	\$15.00
Aged Pensioner (DSS Pensioner Card & Tertiary ID Cards)	\$10.00
Children 17 years and under (if accompanied by an adult)	FREE
Race Book	\$5.00



## Watpac conducts business in Victoria as JA Dodd

**Watpac** - a major property and construction leader  
across the eastern seaboard

The **Watpac** name is synonymous with superior  
construction and property development projects

**Watpac** is at the forefront of the building and property  
development industries and the name behind  
numerous high profile developments



VIC 03 8699 4333 QLD 07 3251 6300 NSW 02 9899 7444



## Harness Racing Victoria Chairman's Welcome

You are invited to experience Watpac ID08 – the dawn of a new era for the Inter Dominion.

Victoria is playing host to its ninth and most exciting Inter Dominion pacing and trotting championship over three consecutive Saturday nights from February 16.

The 2008 Watpac Inter Dominion showcases the best of the best in a dynamic new format aimed at stimulating and maintaining greater interest in harness racing's premier event.

Together with the industry we have developed a blueprint for the future, modernising the industry's showcase series to protect and enhance its identity.

You will be intrigued and captivated by the highly competitive racing schedule and a unique qualification process that reaffirms the Inter Dominion's standing as the pinnacle of harness racing's Australasian Grand Circuit.

We were indeed delighted to showcase one of our premier regional venues, Geelong, with the running of the Watpac ID08 qualifying heats last Saturday night.

It was the biggest crowd Geelong has witnessed since its opening in the late 70's. The atmosphere was fantastic and the racing itself terrific – all of which has set the scene for two big nights here at Moonee Valley.

Tonight will see the running of four Inter Dominion semi finals – two each for the pacers and trotters – together with three heats of the Alabar Victoria Derby.

It will be the first Inter Dominion championship meeting held here at Moonee Valley since February 12, 2000 when Shakamaker recorded a memorable hometown victory in the last Melbourne Inter Dominion.

The biggest night in Victorian harness racing for eight years will be held here next Saturday night, March 1 when \$1.4 million in prizemoney will be distributed.

Headlining the program will be the \$750,000 Watpac Inter Dominion Pacers Grand Final, the \$250,000 Seelite Inter Dominion Trotters Grand Final and the nation's oldest pacing classic, the \$150,000 Alabar Victoria Derby.

We are delighted that you have seen fit to join us trackside tonight and experience real horsepower. I can promise you that Watpac ID08 will be an event to remember.

Yours sincerely,  
Neil Busse - HRV Chairman

# WHAT'S ON

## RACEBOOK COMPETITION

Thanks to Tabcorp and Harness Racing Victoria you could share in \$4000 worth of TAB betting vouchers tonight.

Simply grab the entry form within this racebook, fill out your details and lodge the coupon in the barrel outside the Raceday Office by 8.30pm tonight.

At 9.10pm, the on-course MC will draw out 10 names, each of whom will take home a \$400 TAB betting voucher.

**It's your chance to head home a winner even if you don't back one!**

## LIVE MUSIC

Enjoy the sounds of the aptly named covers band 'Excite' on the Burston Lawn in between races.

## CHILDREN'S ACTIVITIES

**FREE Children's rides and activities are available on the Burston lawn and North Hill. They include;**

- Rock Climbing Wall
- Jumping Castle
- Petting Zoo
- Face Painting
- Balloonist
- Virtual Reality Sulky Ride

## YOUR FREE SUNDAY HERALD SUN

Included in your admission price tonight is a copy of the Sunday Herald Sun. A special early edition newspaper will be available after the last race. You can pick up your copy of Melbourne's favourite paper at the turnstiles as you leave the course.

## WINNERS CLUB

**If you're keen to have a punt, but are not that keen on doing all the hard work let form expert John Dunne and the Winners Club (Punters Club) find you a winner.**

The Winners Club will be located in the Celebrity Room (first floor), however tickets can be purchased from tote outlets in the Octagonal Lounge, JR's Wine Bar, Market Place, Parade Ring Bar, Inner Circle, Valley View and the Members Lounge.

**Tickets are just \$20 and sales close at 7.45pm – prior to Race 5.**

## BETTING SURPRISE PACKETS

**Catch your 'Surprise Packet' betting on Race 8 tonight – the Watpac Inter Dominion Pacers Second Semi Final at 9.30am – on sale from the roving 'Betting Beauties'. Your 'Surprise Packet' includes an each way bet, a Quinella and a box Trifecta on this race for only \$10.**



## INTER DOMINION GRAND COUNCIL

### 2008 Watpac Inter Dominion Championships Moonee Valley, Victoria

The Inter Dominion Championship was first conducted in 1936 in Perth and from its inception it was realised there was a need for the Inter Dominion Council to appoint a supervisory body to ensure that rules, policy and guidelines were uniformly interpreted from Series to Series, and, any disputes resolved during the currency of any Championship Series.

The President of the Council in those days was the late J.P. Stratton who appointed the President of each State and Dominion Controlling Authority to the Grand Council.

Currently, in modern Australasian Harness Racing, this has evolved so that a Grand Council is appointed for each Championship Series by the parent body, the Inter Dominion Harness Racing Council. The Grand Council has a primary role to resolve any disputation referred to it by the Conducting Club.

The Grand Council appointed for this Championship Series is:

**Robert Marshall**

Chairman, Inter Dominion Harness Racing Council

**Rod Pollock**

Chief Executive, Inter Dominion Harness Racing Council

**John Anderson**

Chief Executive, Harness Racing Victoria

**Edward Rennell**

Chief Executive, Harness Racing New Zealand

**Secretariat**

Rod Pollock, Chief Executive

Inter Dominion Harness Racing Council Inc

390 St Kilda Road, Melbourne, Vic 3004, Australia

Phone: (613 9867 8033), Fax: (613 9866 8356)

Email: [ahrc@harness.org.au](mailto:ahrc@harness.org.au)

# NEED to KNOW

## PUBLIC AREAS

Patrons please note that the decking opposite the winning post is a general public area. The Deck Bar inside the grandstand, Members' Lounge and Jockey Bar on level two are reserved for MHRC Members only. Membership information is available from the Raceday Office.

## RESERVED GRANDSTAND SEATING

Patrons please note that sections of all Grandstands are reserved during ID08. Reserved seating has been sectioned with 'ID08 bunting'. All seating outside these sections is unreserved seating and is available for general public use. Please note that no unreserved seating can be reserved.

## ATM FACILITIES

Two ATMs are available at the southern end of the Paddock Tote (space frame) located underneath the grandstand near the main public entrance. Two additional ATMs are located in the Celebrity Foyer on the ground floor behind the Information Booth.

## DINING FACILITIES

To find out information on tonight's public and reserved dining venues please visit the Reservations Booth, located in the Celebrity Foyer. Tonight's public dining is located in the Celebrity Room and Market Place on level one.

## BOOKMAKERS & BETTING RINGS

Seven bookmakers are located in the main betting ring in the Octagonal Lounge on the ground floor, whilst a further five bookmakers are located in Market Place on level one. You will also find a bookmaker in the Celebrity Room, Members' Lounge, Parade Ring Bar, Inner Circle and on the Burston Lawn.

## OWNERS

Owners of horses competing tonight should report to the Raceday Office on the ground floor to receive their owner's pass and privileges. Owners are reminded that the Might and Power Room is reserved for owners only.

## MERCHANDISE

Official ID08 merchandise is available for purchase at the Slickpix store located on the ground floor near the pedestrian car park tunnel.

## HORSE STALL ACCESS

Owners and patrons are reminded that only licensees are permitted access into horse movement areas. Owners with a visible owners pass and officiating media are permitted access to the horse stall viewing bays. General public are not permitted within the horse stall area.



Your invitation to attend the exclusive 2008 Watpac Inter Dominion

*colts & fillies*  
**Night on the Lawn**

MOONEE VALLEY RACECOURSE

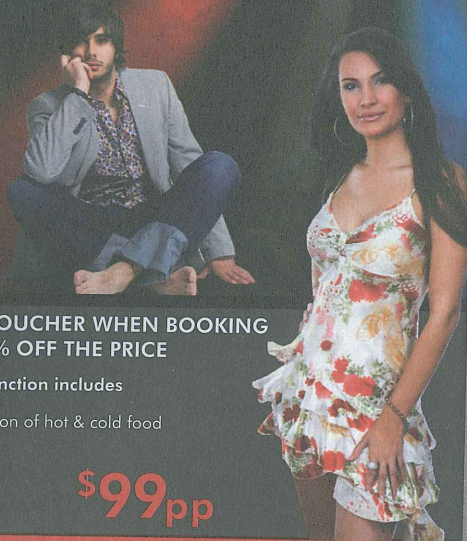

MENTION THIS VOUCHER WHEN BOOKING  
AND RECEIVE 20% OFF THE PRICE

Your fully inclusive function includes

- ✓ A delicious combination of hot & cold food
- ✓ Bar from 6pm-11pm
- ✓ Entry
- ✓ Prime Location
- ✓ Racebook

**\$99pp**

ID08 GRAND FINALS Saturday Night, March 1

Bookings **1300 797959**



Official Media Partners



# WINNERS CLUB

Join form expert John Dunne in the Celebrity Room on level one for tonight's Winners Club.

For just \$20 a ticket you have the chance to win big with greater betting power, while having some fun.

Those that buy a ticket will also go in the draw to win one of 10 Watpac Inter Dominion prize packs.

Winners Club tickets are available from the tote windows in the Octagonal Lounge, JR's Wine Bar, Market Place, Valley View, Parade Ring Bar, Inner Circle and the Members lounge, as well as in the Celebrity Room.

**SALES CLOSE AT 7:45PM**

Back your first winner...  
Buy a ticket in the Winners Club!



## OFFICIAL INTER DOMINION MASS

Celebrate the 30th anniversary of the first trotting fraternity Mass, led by the Pacing Priest, Fr Brian Glasheen, at St Brendan's, 103 Wellington Street, Flemington.

**Date:** Tomorrow, February 24

**Time:** 10.15am

**ALL WELCOME!**

## Tonight's Tips at a Glance

### MOONEE VALLEY - INTER DOMINION SEMIS NIGHT

**Race 1: FLITE DYNASTY (6), MAFFIOSO (4), IM FULL OF FIRE NZ (5), IM THE NAVIGATOR NZ (2)**  
**Race 2: LARADO NZ (6), DECORATED JASPER (3), THE WARP DRIVE (1), DONTFENCEMEIN NZ (2)**  
**Race 3: OWNEROPERATOR (6), TI VOGLIOBENE (2), CLAUDE GREENGRASS (8), TALK TO ME COURAGE NZ (10)**  
**Race 4: CRUSADERS CASTLE (1), BEST OF TIMES (8), WATCHMEFFELLA (10), TAPPIES PASS (2)**  
**Race 5: TANABI BROMAC (9), FLIGHTPATH (3), IM MARK ANTONY NZ (12), IRISH SAILOR NZ (10)**  
**Race 6: WHATSUNDERMYKILT NZ (3), VIVA LA FEVER (6), TENNOTRUMP (11), CRESCENT GLORY (7)**  
**Race 7: SAFARI (1), PENNY VEEJAY (8), DIAMONDS N FURS NZ (2), KARLSRUHE (3)**  
**Race 8: BLACKS A FAKE (6), DIVISIVE (2), GOOD LOOKIN GIRL (1), SMOKEN UP NZ (7)**  
**Race 9: ONE OVER KENNY NZ (9), GALLEONS SUNSET NZ (5), RIVER RED (1), WILL TRAPPER (2)**  
**Race 10: BE GOOD JOHNNY (1), JAGGED KNIGHT (8), ROAD TO RAINBOW (3), FLAMING ROADSTAR (6)**  
**Race 11: HI JINKS (1), HILDA ELLEN (2), JACK THE CAPRICORN NZ (4), PEPPERELL DANCER (10)**

### ALBION PARK

**Race 1: FASTNFURIOUS (9), MELTON MULTIMAX (4), MAURICE GEORGE (8), FALCONS LEGACY (10)**  
**Race 2: COURAGEOUS CAM (8), VIKING JACK (1), A QUESTION OF TIME (9), IMA FAIRLANE (5)**  
**Race 3: CLEEVE HILL (6), HAL THOMAS (8), IN TOWN TONIGHT (1), CLASSIC HERO (4)**  
**Race 4: SPIDER MORGAN (3), DOON YONDER (1), DEADLY SMILE (8), NO ASTI LEFT (5)**  
**Race 5: DEAL US IN (9), GUY IN A HURRY (3), APPEAL A LOT (5), STYX RIVER (4)**  
**Race 6: MYRNING RAGER (7), AMRIK OVERDRIVE (2), ARMBROS REVENGE (3), SLICK CHANDON (6)**  
**Race 7: FLEUR DE LIL (7), MATAI B B C (10), DELECTABLE DOLLY (4), MAID EASY (5)**  
**Race 8: BAROCOLA (10), STRATHFIRE (5), NOBLE CHAN (3), STAR OPERATOR (6)**  
**Race 9: OLIVER ROYAL (1), PERFECT PEGASUS (6), MACQUARIE (2), SLITHERING (8)**  
**Race 10: ADAMS FIRST (3), ILLAWONG IAN (8), WILLYGOBYE (1), BLOWN BUDGET (7)**

### GLOBE DERBY

**Race 1: RHYTHMATISM (3), SPORTY SPICE (2), ANGEL FLYER (1), RURAL COMMAND (8)**  
**Race 2: MATTS PRIDE (8), BETTER THAN ELVIS (7), BORN TO GROOVE (9), CONTRARYMARY LOMBO (6)**  
**Race 3: PICCOLO WIL WIL (3), YOUNG VANCE (1), PETRIA (6), JOHNNY DOIKA (5)**  
**Race 4: SAVED A CORKA (7), NUTFIELD (1), TOUCH OF PEARL (11), MIGHTY MAURIE (9)**  
**Race 5: PICASSO STAR (11), BILLY BOY (8), TONY'S TROTTER (10), ONEAKWEER STREET (6)**  
**Race 6: JACCKA LEX (8), THE DALMATION (1), IM GAUCHO (7), AUSSIE SAFE (10)**  
**Race 7: RAISINA RUCKUS (5), ONE ACE WONDER (2), KING LANCELOT (1), LOUISIANA MAN (4)**  
**Race 8: DIONYSUS GOLD (1), EGOLI (2), HYLAND ZALI (5), PACIFIC LIGNUM (4)**  
**Race 9: ULANART (3), EYRES DREAM (2), DIAMOND SAFE (9), SIX BID SOLO (6)**

### NEWCASTLE

**Race 1: ACEARENA (10), IMPOVERISHED (5), MUSCLE BEACH (8), QUICKSILVER CANDY (3)**  
**Race 2: APOLLO DRIVE (5), COMEONJAN (7), NORMS MATE (8), STAY WITH POPLAR (10)**  
**Race 3: PONTE VECCHIO (11), WEONA BALL (1), QUAMBYS ART (9), GETMESHESJOYCE (3)**  
**Race 4: PLACE OF GLORY (7), MASTER OF DISGUISE (6), DASH OF CLASS (1), LUKE BREEZE (4)**  
**Race 5: HUNTLEY BROMAC (10), BEEJAYS LAD (1), RAMBALDI (4), RUSTY ROCK (6)**  
**Race 6: NIGHT DIESEL (5), NEXT OPTION (3), TWOGRANDHAND (10), SHELVANNAH (7)**  
**Race 7: PURR FECT UNICORN (9), GRANDIN (2), PHEVOS (5), JERRYS STEEL (1)**  
**Race 8: BLUE EYES WIDE OPEN (5), ACCOMMODATE (2), ULTIMATE TOO (4), DEWEY BALFA (9)**  
**Race 9: WILLIAM BEECH (4), POMPANO BEACH (11), STARONG STAR (10), ALICLAY (8)**  
**Race 10: SMIDJ BOY (5), NEW YORK FASHION (2), ARMBRO ALBERTINA (3), JASPER QUEEN (8)**

### HUTCHY "SAYS"

**BEST BET: CRUSADERS CASTLE (Race 4 No. 1)**  
**BEST VALUE: OWNEROPERATOR (Race 3 No. 6)**  
**BEST ROUGHIE: EARL OF MOT NZ (Race 6 No. 4)**

### HUTCHY'S \$50 FLEXI QUADDIE:

3, 9, 12/3/1, 8/2, 6.

(417% or \$4.17 on each combination)



### TONIGHT'S DRIVER TO FOLLOW...

**Race 1 No.12 Captian Cullen**  
**Race 2 No.5 Lenny Bromac**  
**Race 4 No.8 Best Of Times**  
**Race 5 No.12 Im Mark Antony**  
**Race 6 No.3 Whatsundermykilt**  
**Race 7 No.9 Sequoiahs Spirit**  
**Race 9 No.4 Pinevale Ellason**  
**Race 10 No.10 Bold Cruiser**  
**Race 11 No.4 Jack The Capricorn**



Daryl Douglas

### TONIGHT'S TRAINER TO FOLLOW...

**Race 1 No.9 - Bombora Lombo**  
**Race 2 No.10 - Tromos**  
**Race 4 No.1 - Crusaders Castle**  
**Race 7 No.8 - Penny Veejay**



Jayne Davies



**BEST ON TIMES: SAFARI (Race 7 No.1)**  
**BEST ON CLASS: BE GOOD JOHNNY (Race 10 No.1)**  
**BEST ON VIDEO: YUCATCHIM (Race 3 No.4)**  
**BEST ON RECORD: BEST OF TIMES (Race 4 No.8)**  
**BEST ON TRIALS: DONOSON (Race 5 No.6)**

## TONIGHT'S KEY GEAR CHANGES

**Race 11 No.5 POETIC DEVICE**  
Gear Removed – Undercheck

**Race 11 No.7 STEFANY'S HANDSHAKE**  
Gear Added – Headcheck - Fixed

## MOONEE VALLEY TRACK RECORDS

### MOBILE START

#### PACERS

1609m		
1:54.0	PENNY VEEJAY	10-11-07
2100m		
1:55.4	FLASHING RED	09-12-06
	SMOKEN UP	11-05-07
2575m		
1:57.3	ROBIN HOOD	15-12-07

#### TROTTERS

1609m		
1:57.1	GLENBOGLE	09-12-06
2100m		
2:01.2	DELFT	27-01-07
2575m		
2:01.2	RIVER RED	05-01-08

### STANDING START

#### PACERS

2100m		
2:04.3	ASAFA	15-05-06
2575m		
2:00.6	PENNY VEEJAY	13-10-07
3065m		
1:58.9	BLACKS A FAKE	03-02-08

#### TROTTERS

2100m		
2:04.7	MENTAL POWER	10-11-07
2575m		
2:02.8	A TOUCH OF FLAIR	18-11-06
3065m		
2:04.7	ONE OVER KENNY	11-02-07

## MOONEE VALLEY LEAD TIMES

#### PACERS

	2100m	2575m
Fastest	33.2 sec	70.1 sec
Average	35.9 sec	73.5 sec
Slowest	40.3 sec	77.5 sec

#### TROTTERS

	2100m	2575m
Fastest	34.4 sec	72.2 sec
Average	37.2 sec	75.2 sec
Slowest	40.1 sec	81.3 sec

"The 'lead time' is the actual time in seconds that elapses from the start of the race until the leader reaches a point one mile (1609m) from the finish. A fast lead time often assists horses toward the rear of the field while a slow lead time favours horses closer to the front."



## Inter Dominion Trivia

1. There have been 5 multiple pacing Grand Final winners. Can you name them?
2. Two horses hold the record for most Qualifying Division wins at 8 wins. Can you name them?
3. When was the last standing start pacing final held?

Answers 1. Blacks A Fake, Our Sir Vancelot, Gammalle, Hondo Grattan, Captain Sandy  
2. Patece Adios and Village Kid 3. 1982 in Perth

# MOONEE VALLEY MULTIPLES

## RACE 5

### 1st LEG QUADDIE

1. Ohoka Georgia NZ
2. Bad Cat NZ
3. Flightpath
4. Notjustanotherama
5. Our Icarus NZ
6. Donoson
7. Shenanigan Shannon
8. Art Trader
9. Tanabi Bromac
10. Irish Sailor NZ
11. Wunlastchance
12. Im Mark Antony NZ

## RACE 7

### 3rd LEG QUADDIE

1. Safari
2. Diamonds N Furs NZ
3. Karlsruhe
4. Amorts
5. Cincinnati Kid NZ
6. In Monaco NZ
7. Baltic Ice
8. Penny Veejay
9. Sequoiahs Spirit NZ
10. Smooth Crusa NZ
11. Robin Hood
12. Walberon

## RACE 6

### 2nd LEG QUADDIE 1st LEG DAILY DOUBLE

1. My Rhythm Of The Night NZ
2. Jazz Legend NZ
3. Whatsundermykilt NZ
4. Earl Of Mot NZ
5. Jaunol
6. Viva La Fever
7. Crescent Glory
8. Running Pinevale
9. Lenny Lewis
10. Flying Hardwick NZ
11. Tennotrump
12. Pepperell Victory

## RACE 8

### 4th LEG QUADDIE 2nd LEG DAILY DOUBLE

1. Good Lookin Girl
2. Divisive
3. Atomic Ark
4. Reba Rajah
5. Spirit Of A Shark Usa
6. Blacks A Fake
7. Smoken Up NZ
8. Monarco Man
9. Perfect Gold Lombro
10. Walberon
11. Conte De Cristo NZ
12. Report For Duty NZ

## HUTCHY'S \$50 FLEXI QUADDIE:

3, 9, 12 / 3 / 1, 8 / 2, 6. (417% or \$4.17 on each combination)



As at February 20, 2008

## METROPOLITAN DRIVERS

Driver	Starts	Wins	2nds	3rds	Stakes
Daryl Douglas	114	26	12	13	\$418,350
Gavin Lang	94	14	9	7	\$466,050
Chris Alford	94	11	13	10	\$223,875
Lance Justice	66	11	9	7	\$292,450
Jodi Quinlan	52	10	2	4	\$161,975
Kerryn Manning	58	8	10	4	\$144,675
Brian Gath	69	7	12	14	\$266,512
Chris Lang	22	6	3	1	\$147,800
David Aiken	29	5	6	2	\$72,775
John Caldwell	56	5	5	6	\$110,300



DARYL DOUGLAS

## METROPOLITAN TRAINERS

Trainer	Starts	Wins	2nds	3rds	Stakes
Glenn Douglas	77	12	11	8	\$210,425
Lance Justice	100	12	11	8	\$323,375
Peter Manning	64	7	11	1	\$111,550
Chris Lang	52	7	6	4	\$174,150
David Aiken	38	5	6	3	\$76,625
Emma Stewart	41	5	4	9	\$201,262
Graeme Lang	53	4	8	7	\$109,025
Jayne Davies	34	4	6	1	\$127,750
Kerryn Manning	15	4	4	1	\$74,375
Peter Tonkin	35	4	3	8	\$283,950



GLENN DOUGLAS

## STATE DRIVERS

Driver	Starts	Wins	2nds	3rds	Stakes
Daryl Douglas	877	184	127	129	\$1,092,764
Kerryn Manning	321	81	56	36	\$455,593
Gavin Lang	331	74	43	38	\$716,801
Nathan Jack	421	66	71	59	\$384,583
Chris Alford	541	65	79	74	\$489,918
Jodi Quinlan	370	58	47	46	\$387,712
Brian Gath	307	51	56	42	\$459,102
Kate Thompson	175	40	30	27	\$216,146
John Caldwell	308	39	30	45	\$254,350
Lance Justice	210	36	28	23	\$417,143



KERRYNN MANNING

## STATE TRAINERS

Trainer	Starts	Wins	2nds	3rds	Stakes
Glenn Douglas	400	80	70	50	\$510,588
Peter Manning	370	68	50	45	\$391,350
Lance Justice	352	53	37	41	\$522,387
Peter Tonkin	166	48	25	19	\$451,418
Andy Gath	192	38	33	25	\$225,334
Kerryn Manning	142	37	35	15	\$214,456
Graeme Lang	200	37	26	32	\$252,123
Jayne Davies	207	26	30	20	\$228,550
Geoff Webster	86	24	11	11	\$115,225
David Aiken	99	23	13	13	\$151,106



PETER MANNING

## CONCESSION DRIVERS

Driver	Starts	Wins	2nds	3rds	Stakes
Nathan Jack	421	66	71	59	\$384,583
Matthew Craven	185	30	25	22	\$141,962
Chris Svanosio	443	24	47	41	\$141,355
Leigh Sutton	246	23	25	27	\$121,895
Nigel Milne	398	22	46	42	\$140,368
Greg Sugars	247	22	21	25	\$121,371
Glen Craven	68	13	12	7	\$58,781



NATHAN JACK



## METROPOLITAN STRIKE RATES

Since January 1 2004

### DRIVERS (Minimum 50 starts)

Driver	Starts	Wins	%
Chris Lang	102	20	19.6%
John F Ryan	66	12	18.2%
Mark Peace	60	10	16.7%
Lance Justice	267	40	15.0%
Chris Alford	494	69	14.0%
Jodi Quinlan	298	41	13.8%
Kate Thompson	177	24	13.6%
Ross Payne	98	13	13.3%
Daryl Douglas	474	61	12.9%
Gavin Lang	420	52	12.4%



CHRIS LANG

### TRAINERS (Minimum 50 starts)

Trainer	Starts	Wins	%
Emma Stewart	123	22	17.9%
Bob Mahncke	51	9	17.6%
Chris Lang	171	26	15.2%
Mark Peace	64	9	14.1%
Ross Graham	68	9	13.2%
Andy Gath	175	23	13.1%
Lance Justice	354	46	13.0%
Dean Braun	111	14	12.6%
Chris Alford	80	10	12.5%
Lisa Miles	50	6	12.0%



EMMA STEWART

## SIRES PREMIERSHIPS

### STATE SIRES

Sire	Starts	Wins	2nds	3rds	Stakes
ARMBRO OPERATIVE USA	891	111	90	114	\$583,640
VILLAGE JASPER USA	749	95	91	98	\$656,472
SAFELY KEPT USA	785	77	78	90	\$426,608
LIVE OR DIE USA	437	77	57	57	\$489,408
ALBERT ALBERT USA	624	67	53	61	\$416,357
SUNDON USA	364	64	53	40	\$555,287
HOLMES HANOVER USA	437	61	50	50	\$337,322
CHRISTIAN CULLEN NZ	307	60	40	39	\$338,661
PACIFIC FELLA USA	344	52	39	35	\$249,781
D M DILINGER CA	287	50	37	39	\$223,106

### MOONEE VALLEY SIRES

Sire	Starts	Wins	2nds	3rds	Stakes
SUNDON USA	69	14	8	9	\$278,437
VILLAGE JASPER USA	74	11	7	4	\$195,456
ARMBRO OPERATIVE USA	94	10	7	14	\$117,487
CHRISTIAN CULLEN NZ	52	9	8	2	\$108,893
LIVE OR DIE USA	64	8	15	6	\$119,431
ALBERT ALBERT USA	99	8	11	9	\$140,462
HOLMES HANOVER USA	48	7	5	5	\$80,868
FAKE LEFT USA	42	7	0	6	\$607,143
IN THE POCKET USA	45	5	4	7	\$77,762
WALTON HANOVER USA	27	5	2	4	\$89,131

### IMPORTANT NOTICE

The contents of this book are carefully compiled by Harness Racing Victoria, and are believed to be correct at the time of publication. Harness Racing Victoria, McPhersons Printing Group, their agents, servants or employees will not hold themselves responsible whatsoever for any errors or omissions.



## \*\*\*\*\* HOW TO PLACE A BET WITH THE TAB AT THE TRACK \*\*\*\*\*

The TAB provides "totalisator" betting (often referred to as "The Tote") for all races and has many bet types to choose from. Totalisator betting means that all punters are betting into a pool, and the pool is divided among all the successful bets. This is why the dividend / price for your runner changes up until the race jumps.

### HOW TO PLACE A BET WITH THE TAB

1. Decide what bets you would like to place.  
(If you can't decide, you can ask for a "Mystery" bet and the TAB computer will make the selections for you)
2. Go to one of the TAB betting windows
3. Tell the TAB operator:
  - The location and race number of your bet
  - The bet type you would like
  - The horse number/s you would like to bet on
  - The amount that you wish to spend

For example, for a Quinella bet (the first two horses past the post in any order) you would say: Melbourne Race 2, Quinella with the numbers 2 and 3, for \$5.

4. Repeat this process for additional bets
5. Give the operator the total \$ amount of your bet/s and you make sure you check your ticket/s!

### HOW TO COLLECT WITH THE TAB

If you are lucky enough to have a win, you'll be able to collect your winnings shortly after "correct weight" is announced.

The dividends for each bet type will be displayed on screens throughout the racecourse so you can determine how much you have won.

Simply present your winning ticket/s to any TAB operator at the track and collect your cash!

Winning tickets can also be presented at any TAB for collection.



# 1D08 TUBBY TRIFECTAS



## BIGGER FATTER JUICIER TRIFECTA DIVIDENDS

For all 3 nights of the 2008 Watpac Inter Dominion  
February 16, 23 & March 1

Trifecta commission rates have been halved to 10% on all Harness races at the Watpac Inter Dominion meetings (MH code) at Geelong on February 16th and Moonee Valley on February 23rd and March 1st. The dividends displayed on the final results screen incorporate the commission reduction.

IF GAMBLING BECOMES A PROBLEM, CONTACT THE GAMBLERS HELP LINE ON 1800 156 789.



# GREAT SHOPPING AND ENTERTAINMENT YOU CAN BET ON IT

## Restaurants and entertainment

A thriving economic hub, Moonee Valley has several bustling shopping strips boasting quality restaurants offering a wide range of international cuisine. With more than 30 percent of our population born overseas, there's no end to the variety on offer. Noodle bars and pizza parlours can be found alongside elegant cafes and trendy restaurants, evidence of our rich multicultural heritage.

Want to kick on after dinner? Head to the popular entertainment strips along Mount Alexander Rd, Racecourse Rd, Keilor Rd, Macaulay Rd or Union Rd for a wide variety of bars, clubs and nightspots. Or treat yourself to a night at the theatre at the Clocktower Centre, acclaimed for its quality and diversity of performances.

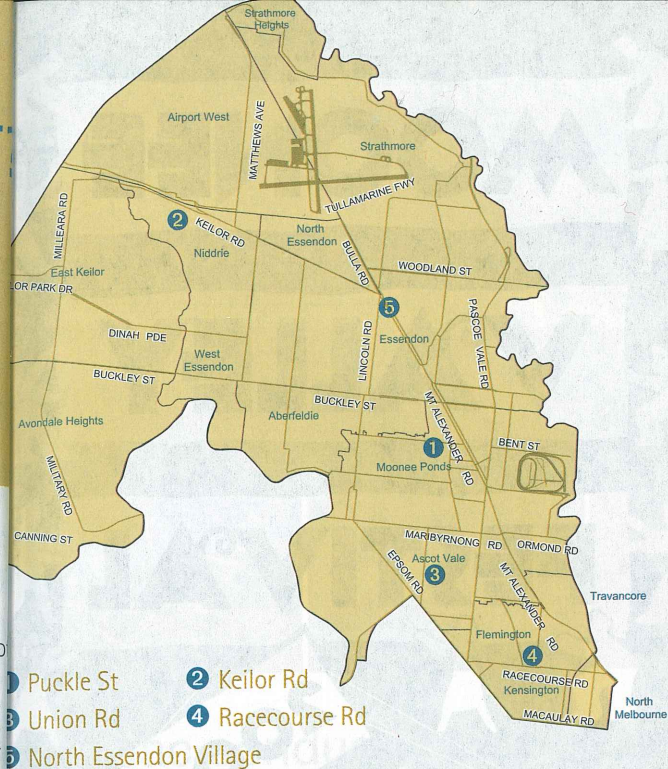

- 1 Moonee Ponds
- 2 Keilor Rd
- 3 Racecourse Rd
- 4 Flemington
- 5 North Essendon Village

## Shopping in Moonee Valley

Perhaps the most famous of Moonee Valley's shopping strips, Puckle St is a lively, bustling shopping strip with an assortment of sidewalk cafes, elegant restaurants, upscale boutiques and chain and specialty stores. But wait – there's more! Move beyond Puckle St to Hall St, Pratt St, Shuter St and the Moonee Ponds Central shopping centre for an even larger range of stores and cafes. Puckle St is easily accessible by tram, train and bus.

Venture a little further to sample the delights at North Essendon Village or Keilor Rd, Niddrie, for a wide variety of cafes, bakeries, restaurants, fashion, footwear and homewares or Union Rd in Ascot Vale for food, beauty, fashion and fresh goods. Racecourse Rd, Flemington – gateway to the world-famous Flemington Racecourse, home of the Melbourne Cup – is a great spot for local restaurants, cafes, hotels and pubs featuring a wide array of cuisine choices.



# MOONEE



# VALLEY



# FESTIVAL



# 2008



# GETTING TOGETHER

FEATURING VANESSA AMOROSI

**QUEENS PARK** Moonee Ponds  
(Melway ref 28J6)  
**SUNDAY 24 FEBRUARY 2008**  
10am - 5.30pm

Free family fun all day with food, market stalls,  
amusements, entertainment and interactive activities.

FOR INQUIRIES CALL **9243 9103**  
OR VISIT [mvcc.vic.gov.au](http://mvcc.vic.gov.au)



More Community



Moonee V



## Watpac conducts business in Victoria as JA Dodd

**Watpac** - a major property and construction leader  
across the eastern seaboard

The **Watpac** name is synonymous with superior  
construction and property development projects

**Watpac** is at the forefront of the building and property  
development industries and the name behind  
numerous high profile developments



[www.watpac.com.au](http://www.watpac.com.au)

VIC 03 8699 4333 QLD 07 3251 6300 NSW 02 9899 7444

**Harness Racing Victoria**  
would like to thank our valued sponsors for  
their ongoing commitment and support.



**Herald Sun FUSZION**



**Nevele R Stud**



**MELBOURNE CITY TOYOTA**

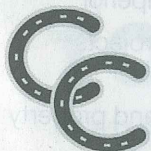

**Christian Cullen**



**VERMONT PANELS**



Dreams To Reality  
With  
Alabar Sirepower

**Alabar Australia**

Armbro Operative  
Artesian  
Artiscape  
D M Dlinger  
Grinfromeartoeat  
JR Mint  
Safely Kept  
Village Jasper

**Alabar NZ**

Armbro Deuce  
Barnett Hanover  
Earl  
Elsu  
Pacific Rocket  
Presidential Ball  
Real Desire  
Western Terror



*Pictured - Elsu*

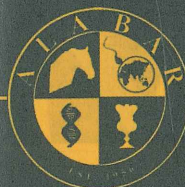

*Alabar Bloodstock*

Ph: (03) 5859 2201

Fax: (03) 5859 2206

[www.alabar.com.au](http://www.alabar.com.au)





# AUSTRALIAN PACING GOLD YEARLING SALES

## CHAMPION AFTER CHAMPION YEAR AFTER YEAR

### RECENT GRADUATES (2001-5)

NAME	WINNINGS
MISS GALVINATOR	\$921,200
DIVISIVE	\$721,599
ROBIN HOOD	\$633,496
YADA YADA YADA	\$583,540
EMMAS ONLY	\$552,596
FLEUR DE LIL	\$522,908
SIR GALVINATOR	\$516,723
THE WARP DRIVE	\$463,971
SELF DENIAL	\$446,069
KATHRYN DANCER	\$425,392
SAFARI	\$420,945
AMONGST ROYALTY	\$413,740

### ALL-TIME GREATS

NAME	WINNINGS
SHAKAMAHER	\$2,229,634
SMOOTH SATIN	\$1,428,490
GOLDEN REIGN	\$1,186,022



[WWW.APGOLD.COM.AU](http://WWW.APGOLD.COM.AU)

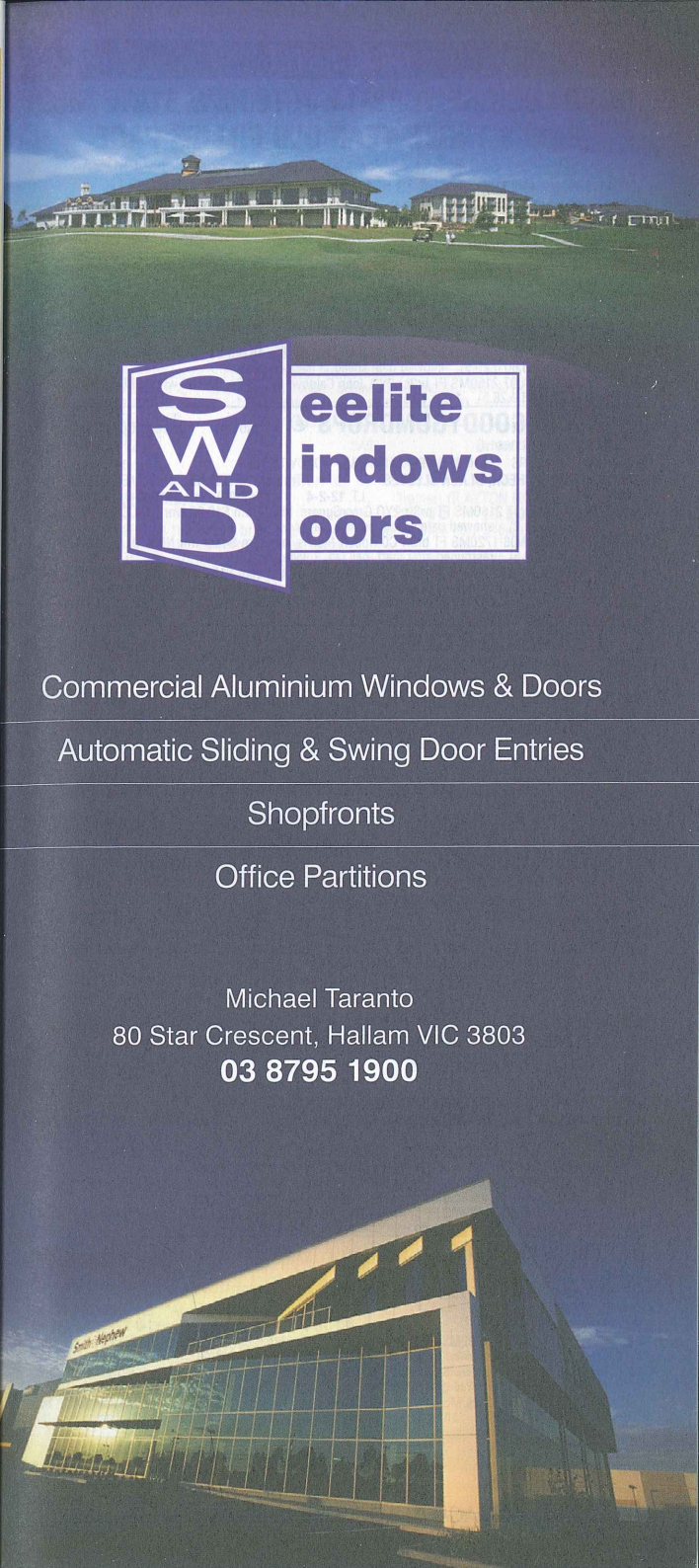

Commercial Aluminium Windows & Doors

Automatic Sliding & Swing Door Entries

Shopfronts

Office Partitions

Michael Taranto  
80 Star Crescent, Hallam VIC 3803  
**03 8795 1900**

## GOOD LUCK NEWCASTLE JETS NSW STATE BRED BONUS THREE YEAR OLD FILLIES PACE.

3YO Fillies. 3A0 To 3A1. . See state bred bonus conditions. PBD/3A.

Of: \$5,000 - 1st \$3,500, 2nd \$750, 3rd \$500, 4th \$250

1609 METRES Track Record: 1:52.8 - Pay Me Christian NZ 11/11/2006MOBILE START

- 1 QUEENS UP** 3A0 **Driver: ROBERT MORRIS (C) FT**  
Owner: J Cordina  
BAY FILLY 3YRS **IN THE POCKET USA - SHORE TO WIN USA**  
**BLACK & ORANGE CHECK, BLACK SLEEVES** Trainer: PETER MORRIS (MENANGLE PARK)  
595s89- LT: 5-0-0 TS: 2-0-0 LS: 5-0-0 LTS: \$1000  
5-9 MVALLEY 13APR07 1609MS FT br5fr 2YO John Caldwell btn 11.1m \$64.80 wnr PALM COVE GIRL FT br3fr (2:01.7,60.4,30.1) , 3 back on pegs  
8-10 BENDIGO 01JUL07 1650MS FT br3fr 2YO John Caldwell btn 16.9m \$3.80 wnr PARTYWITHTHEDEVIL FT br5fr (2:03.6,60.0,29.5) , showed gate speed, 3 back on pegs  
9-9 BENDIGO 25JUL07 2150MS FT br2sr 2YO John Caldwell btn 18.7m \$59.90 wnr PERFECT KATIE FT br4fr (2:02.5,58.9,28.5) , 1 out 1 back

- 2 GOODYGOODYGUMDROPS** 3A0 **Driver: RICKIE ALCHIN (C) FT**  
Owner: P J Trevor-Jones  
BAY/BROWN FILLY 3YRS **ARMBRO OPERATIVE USA - GOODY TIPTOES**  
**BLACK & ORANGE CHECK, BLACK SLEEVES** Trainer: PETER MORRIS (MENANGLE PARK)  
221612s3467- s89 LT: 12-2-4 TS: 2-0-0 LS: 10-2-4 LTS: \$15535  
7-8 ECHUCA 21JUN07 2160MS FT br3fr 2YO Greg Sugars btn 71.5m \$19.60 wnr STACCATO FT br4fr (2:03.2,61.2,30.2) , showed gate speed, outside leader  
8-9 PENRITH 04JAN08 1720MS FT br6fr CO Robert Morris btn 29m \$4.80 wnr NEMJUL FT br1fr (2:03.3,59.3,29.5) , restrained after start, bell lap, 3 wide and 1 back  
9-9 PENRITH 22JAN08 2095MS FT br1sr 3A0 Rickie Alchin btn 55m \$18.60 wnr MARK JOSEPH FT br2sr (2:03.1,58.7,28.5) , tired, query performance , 1600m, behind leader, bell lap, behind leader, last  
L/Win **BULLI 19FEB07 1940MS FT br4fr 2A0+ Glenn McEthiney (2:02.4,59.8,29.2) \$5.50**, 1600m, behind leader, bell lap, behind leader. 2nd **CHERI CULLEN FT br2fr**

- 3 QUICKSILVER CANDY** 3A0 **Driver: ADAM RUGGARI FT**  
Owner: A W Berry, R O Charlton  
BAY FILLY 3YRS **BAD BERT USA - FORZETT**  
**DARK BLUE & WHITE DIAMONDS, RED SLEEVES** Trainer: BARRY MATTERSON (SAWYERS GULLY)  
15112213- LT: 8-4-3 TS: 0-0-0 LS: 8-4-3 LTS: \$33670  
2-6 NEWCAST 26MAY07 2030MS FT br6fr 2A0+ Guy Chapple btn 10m \$2.10 fav wnr MEL KARAMEA FT br3fr (1:59.1,57.7,29.5) , sires stakes race, pre race blood test, pre race blood test, 1600m, outside leader, bell lap, 4 back on the pegs  
1-9 HDPARK 19JUN07 2160MS FT br3fr 2MA0+ Guy Chapple (2:02.6) nk, 4.0m \$2.30 fav 2nd JENNAS RANGER FT br1fr , pre race blood test, sires stakes race, showed gate speed, 1600m, leader, bell lap, leader, post race swab  
3-10 HDPARK 29JUN07 2160MS FT br4fr 2MA0+ Guy Chapple btn 4m \$5.90 wnr MEL KARAMEA FT br2fr (2:03.4,60.9,31.2) , sires stakes race, pre race blood test, 1600m, behind leader, bell lap, behind leader

- 4 CORELLA MAGIC** 3A0 **Driver: WAYNE HANCOCK FT**  
Owner: Corella Investments Pty Ltd (Mgr: G J Milton)  
BAY FILLY 3YRS **ULTIMATE FALCON USA - SURFERS PARADISE**  
**ORANGE, BLACK SLEEVES** Trainer: ROBIN SNR HOSKING (EAST MAITLAND)  
7554- s95 LT: 6-0-0 TS: 2-0-0 LS: 4-0-0 LTS: \$280  
4-6 NEWCAST 05JUL07 1609MS FT br2fr 2A0 Wayne Hancock btn 4.8m \$29.30 wnr BARA INGRID FT br3fr (2:05.0,59.5,29.7) , bell lap, outside leader  
9-9 TAMWORT 25JAN08 1980MS FT br1fr CO Wayne Hancock btn 107.6m \$12.50 wnr VANCELOTSDAUGHTER FT br2fr (2:05.6,62.7,31.6) , contacted sulky, broke, bell lap, 3 back on pegs, last  
5-10 NEWCAST 14FEB08 2030MS FT br1fr 3R0 Wayne Hancock btn 13.5m \$19.00 wnr TAKARA LANA FT br2fr (2:04.4,59.2,29.9) , 1600m, behind leader, bell lap, behind leader

- 5 IMPOVERISHED** 3A0 **Driver: NEIL BROOKS FT**  
Owner: N E Brooks  
BAY FILLY 3YRS **JUSTANOTHERPOORBOY USA - MISS UNITED**  
**PURPLE, YELLOW MALTESE CROSS, DARK GREEN SLEEVES** Trainer: NEIL BROOKS (BUTTA)  
1351313936- s321122 LT: 16-5-8 TS: 6-2-4 LS: 10-3-4 LTS: \$22260  
1-10 NEWCAST 19JAN08 2030MS FT br7fr CO+ Neil Brooks (2:04.0,60.6,30.0) nk, shfd \$4.30 2nd RUNNING FT br10fr , showed gate speed, 1600m, leader, bell lap, leader  
2-10 NEWCAST 02FEB08 1609MS FT br7fr 3A0/3A1 Neil Brooks btn 3m \$4.80 wnr RUNNING FT br6fr (1:58.0,29.3,0.0) , showed gate speed, shifted in, contacted marker pegs, bell lap, leader  
2-10 NEWCAST 09FEB08 1609MS FT br1fr 3A0/3A1 Neil Brooks btn 3.5m \$2.00 fav wnr ACEARENA FT br3fr (1:58.4,58.0,29.0) , showed gate speed, bell lap, leader

- 6 OVERSPEND** 3A0 **Driver: JAMIE BOND FT**  
Owner: K L Bond  
BAY FILLY 3YRS **HARE HARE USA - MISSPEND**  
**BROWN & PINK HOOPS** Trainer: JAMIE BOND (MAITLAND)  
464272464225223- s57 LT: 17-0-7 TS: 2-0-0 LS: 15-0-7 LTS: \$5245  
3-9 NEWCAST 19JUL07 1609MS FT br1fr 2R0 Jamie Bond btn 6.5m \$3.20 wnr AUGUSTA JET FT br5fr (2:01.4,59.6,30.1) , showed gate speed, led, bell lap, leader  
5-10 NEWCAST 02FEB08 1609MS FT br2fr 3A0/3A1 Jamie Bond btn 9.2m \$11.40 wnr RUNNING FT br6fr (1:58.0,29.3,0.0) , showed gate speed, bell lap, behind leader  
7-10 NEWCAST 14FEB08 2030MS FT br9fr 3R0 Jamie Bond btn 15.5m \$3.70 fav wnr TAKARA LANA FT br2fr (2:04.4,59.2,29.9) , showed gate speed, 1600m, 1 out 2 back, bell lap, 1 out 2 back

- 7 GALOVANCE** 3A0 **Driver: DARREN ELDER FT**  
Owner: S D Elder, M J Elder  
BAY FILLY 3YRS **OUR SIR VANCELOT NZ - MAGGIEADYWALLYJEFF**  
**DARK BLUE & YELLOW QUARTERS, STRIPED SLEEVES** Trainer: DARREN ELDER (LOUTH PARK)  
18- LT: 2-1-0 TS: 0-0-0 LS: 2-1-0 LTS: \$1400  
1-10 NEWCAST 16AUG07 1609MS FT br4fr 2R0/2R1 Darren Elder (2:02.1,61.1,30.2) 6.0m, hnk \$4.00 fav 2nd STEFANO DEMIRA FT br3fr , showed gate speed, bell lap, leader  
8-9 NEWCAST 23AUG07 2030MS FT br9fr 2A0 Darren Elder btn 63.5m \$2.50 fav wnr BARRABOOL FT br5fr (2:08.5,60.4,30.0) , showed gate speed, broke under pressure, last chance to race truly, 1600m, outside leader, bell lap, 1 out 2 back, last

- 8 MUSCLE BEACH** 3A0 **Driver: HOWARD JAMES FT**  
Owner: I D Dobson  
BAY FILLY 3YRS **MACH THREE CA - BEACH DAHLIN USA**  
**LIGHT GREEN, BLACK CO LOGO** Trainer: BRIAN HANCOCK (ALBION PARK)  
14431s3119- s52 LT: 11-4-3 TS: 2-1-1 LS: 9-4-2 LTS: \$35000  
8-10 BALARAT 19AUG07 2200MS FT br5fr 2YO Geoff Webster btn 21.8m \$11.90 wnr STACCATO FT br3fr (1:59.6,58.4,29.5) , 3 wide early stages, three wide middle, 1 out 1 back  
5-10 BNKSTWN 07FEB08 1740MS FT br3fr 3A0/3A1 Darren Hancock btn 7m \$2.00 fav wnr DANCING ON ICE FT br2fr (2:07.6,60.6,29.7) , bell lap, outside leader  
2-8 NEWCAST 16FEB08 2030MS FT br2fr 3A0/3A1 Howard James btn 2m \$5.40 wnr ANNIE CULLEN FT br1fr (2:03.6,58.2,28.2) , raced roughly, 1600m, behind leader, bell lap, behind leader  
L/Win **BALARAT 14AUG07 2200MS FT br3sr Geoff Webster (2:03.9,58.5,28.4) \$8.90**, 1 out 2 back, swabbed. 2nd **PERFECT KATIE FT br2fr**

- 9 ONASTAR** 3A0 **Driver: CLAYTON HARMY FT**  
Owner: C J Harmey  
BAY FILLY 3YRS **LUCKY CAM USA - STAR COMPANY NZ**  
**WHITE, DARK BLUE STARS, RED SLEEVES** Trainer: CLAYTON HARMY (KEINBAH)  
- 78 LT: 2-0-0 TS: 2-0-0 LS: 0-0-0 LTS: \$0  
7-10 NEWCAST 02FEB08 1609MS FT br1fr 3A0/3A1 Joshua Osborn btn 11.5m \$45.60 wnr RUNNING FT br6fr (1:58.0,29.3,0.0) , slowly out, bell lap, leader  
8-10 NEWCAST 14FEB08 2030MS FT br10fr 3R0 Joshua Osborn btn 16.5m \$15.70 wnr TAKARA LANA FT br2fr (2:04.4,59.2,29.9) , restrained early stages, no clear run, 1600m, 1 out 4 back, bell lap, 1 out 4 back

- 10 ACEARENA** 3A1 **Driver: TREVOR MUNDAY FT**  
Owner: M J Nalder, L Wright, M A Nalder  
BAY FILLY 3YRS **ACES N SEVENS USA - IONA RENAI**  
**BLACK, YELLOW STAR & ARMBANDS** Trainer: JOHN TAPP (EBENEZER)  
1120- s3251 LT: 8-3-3 TS: 4-1-2 LS: 4-2-1 LTS: \$13395  
2-11 HDPARK 25JAN08 2160MS FT br1sr CO+ Greg Bennett btn 18m \$3.30 wnr STARSIGN FT br3sr (2:02.0) , 1600m, behind leader, bell lap, behind leader  
5-6 HDPARK 01FEB08 1760MS FT br3fr 3A0+ Greg Bennett btn 35.5m \$7.20 wnr STARSIGN FT br6fr (2:00.1,58.4,29.7) , bell lap, 1 out 2 back  
1-10 NEWCAST 09FEB08 1609MS FT br3fr 3A0/3A1 Trevor Munday (1:58.4,58.0,29.0) 3.5m, 1.5m \$8.70 2nd IMPOVERISHED FT br1fr , bell lap, 1 out 1 back

**SELECTIONS: ACEARENA (10), IMPOVERISHED (5), MUSCLE BEACH (8), QUICKSILVER CANDY (3)**

## OFFICIAL INTER DOMINION MASS

Celebrate the 30th anniversary of the first trotting fraternity Mass, led by the Pacing Priest, Fr Brian Glasheen, at St Brendan's, 103 Wellington Street, Flemington.

**Date: Tomorrow, February 24**

**Time: 10.15am**

**ALL WELCOME!**



# The favourite.

## Herald Sun

Get the inside running with the latest pacing news,  
tips and inside stories from Victoria's most popular paper.  
Proud sponsor of the Inter Dominion.

# SEW EURODRIVE



SEW-EURODRIVE The Winning Drive



SEW-EURODRIVE is Australia's premier supplier of  
power transmission equipment and drive solutions.

### SEW-EURODRIVE:

**Standard Modular Gearmotors**  
**Electric Motors & Brake Motors**  
**Servo Drive Systems**  
**Heavy Industrial Gears**  
**Drive controls & inverters**



## 1300 SEW AUS

1300 739 287

Fax 03 9933 1003

Melbourne (Head Office)

→ [www.sew-eurodrive.com.au](http://www.sew-eurodrive.com.au)

→ [sales@sew-eurodrive.com.au](mailto:sales@sew-eurodrive.com.au)



## NEVELE R STUD PAGE

C2 Only. PBD/Sex.

Of: \$4,250 - 1st \$2,844, 2nd \$593, 3rd \$395, 4th \$119

1800 METRES Track Record: 1:54.7 - Be Good Johnny 03/01/2007 **MOBILE START**

- 1 ANGEL FLYER SA** C3 M0 Driver: BRONTE GIORGIO FT  
Owner: J J Medhurst, L R Medhurst  
BROWN/BLACK MARE 5YRS WINGSPREAD USA - BLACK PEARL  
**PURPLE, WHITE (DIAG.) STRIPES** Trainer: BRONTE GIORGIO (GLOBE DERBY PARK)  
9237s1094215 - 12114223789749 LT: 36-6-9 TS: 13-3-4 LS: 20-3-5 LTS: \$18439  
7-9 G DERBY 02FEB08 1800MS FT br2sr C2/C3 Bronte Giorgio btn 16.6m \$32.20 wnr JUSTBILLY FT br5r (1:59.8,59.9,29.6)  
4-9 G DERBY 09FEB08 2230MS FT br4fr C2 Bronte Giorgio btn 4.6m \$63.70 wnr PETRIA FT br2fr (2:03.2,60.5,30.9)  
9-9 G DERBY 16FEB08 2230MS FT br3sr C1/C2 Bronte Giorgio btn 30.6m \$7.70 wnr ROMEO TRUST FT br1fr (2:01.5,59.9,30.3), 3 wide latter stages  
L/Win G DERBY 21SEP07 2230MS FT br1fr R1/R2 Bronte Giorgio (2:03.0,60.1,29.6) \$2.00 fav, out of position at start, 3 wide without cover at bell, 3 wide latter stages. 2nd WOODY CHARACTER FT br1sr

- 2 SPORTY SPICE** C3 M0 Driver: ANGELA CHAPMAN FT  
Owner: D M Giles  
BROWN MARE 5YRS TOWNERS BIG GUY USA - V C SPORT NZ  
**GREEN, WHITE QUARTERS, YELLOW SLEEVES** Trainer: GRAEME SMITH (LEWISTON)  
10923675951 - s36148233151154 LT: 33-7-10 TS: 14-4-4 LS: 19-3-6 LTS: \$14647  
1-10 G DERBY 26JAN08 1800MS FT br1sr C1/C2 Angela Chapman (2:01.1,57.7,28.9) 2.7m, hfnk \$3.50 fav  
2nd BORN TO GROOVE FT br2fr  
5-9 G DERBY 09FEB08 2230MS FT br1fr C2 Angela Chapman btn 5.1m \$3.40 eq.fav wnr PETRIA FT br2fr (2:03.2,60.5,30.9)  
4-9 G DERBY 16FEB08 2230MS FT br2sr C1/C2 Angela Chapman btn 7.4m \$4.00 fav wnr ROMEO TRUST FT br1fr (2:01.5,59.9,30.3), 3 wide latter stages

- 3 RHYTHMATISM SA** C3 M0 Driver: ANTHONY ROBINSON FT  
Owner: S Selby-Fullgrave, J Selby-Fullgrave  
BAY MARE 5YRS HOLMES HANOVER USA - WHATS ROCKING  
**RED, WHITE SASH, BLACK SLEEVES** Trainer: STEPHEN SELBY-FULLGRABE (GLOBE DERBY P)  
4123s24428257326115 - s143112 LT: 41-7-14 TS: 6-3-2 LS: 24-4-10 LTS: \$16757  
1-10 G DERBY 02FEB08 1800MS FT br3sr C1 Anthony Robinson (2:00.4,58.5,29.3) hfnk, 4.7m \$16.00 2nd  
ULANART FT br2fr, 3 wide wide middle, sulky contacted  
1-10 G DERBY 09FEB08 2230MS FT br4sr C1 David Thuen (2:06.5,60.7,31.2) 1.6m, hfnk \$5.00 2nd  
SANDYSIMYNAME FT br2sr, 3 wide latter stages  
2-9 G DERBY 18FEB08 1800MS FT br1fr R2/R4 Anthony Robinson btn 1.3m \$4.50 wnr PICCOLO WIL WIL FT br2sr (1:59.4,58.8,29.7)

- 4 BAKERANDTHEFATMAN** C2 M0 Driver: JOCK DUNLOP FT  
Owner: B J Cormack, A J Cormack, T J Cormack, G A Tarca, B K Fechner  
BAY GELDING 4YRS ASTREOS CA - HANOVER CHIC  
**GREEN, BROWN V, ORANGE SLEEVES** Trainer: JOHN STEWART (KORUNYE)  
136121s131723066 - s152504389 LT: 38-9-10 TS: 9-1-2 LS: 23-6-6 LTS: \$27880  
3-10 G DERBY 19JAN08 2230MS FT br2fr C2/C3 David Harding btn hfnk \$12.50 wnr STRIKING ALBERT FT br4sr (2:01.7,59.5,30.0)  
8-9 G DERBY 26JAN08 1800MS FT br5fr C1/C2 Jock Dunlop btn 18.8m \$10.30 wnr PICCOLO WIL WIL FT br2sr (1:57.8,59.0,29.8), 3 wide latter stages  
9-10 G DERBY 02FEB08 1800MS FT br5fr C1 Matthew Smith btn 15.4m \$14.20 wnr RHYTHMATISM FT br3sr (2:00.4,58.5,29.3), 3 wide latter stages  
L/Win G DERBY 01DEC07 2230MS FT br2fr C1/C2 Jock Dunlop (2:03.4,59.7,30.2) \$1.60 fav, leader at bell. 2nd GUNBARREL STRAIGHT FT br3sr

- 5 MAHALS EXPRESS** C2 M0 Driver: DAVID HARDING FT  
Owner: G J R Senior, L L Senior, J A Senior, N V Kelly  
BAY GELDING 10YRS IMPRESSIONIST NZ - PURE MAHAL  
**WHITE, BLACK STRIPES, YOKE & SLEEVES** Trainer: JEFFREY POTTER (GLOBE DERBY PARK)  
7567498564447 - 114827956751 LT: 48-4-7 TS: 12-3-1 LS: 29-1-3 LTS: \$12751  
7-11 VHARBOR 27JAN08 1609MS FT br6fr R1/R2 David Harding btn 13.4m \$55.90 wnr ARTITUDE FT br5r (2:00.9,59.0,30.0)  
5-8 G DERBY 11FEB08 1800MS FT br5fr R1/R2 Anthony Robinson btn 16.6m \$50.80 wnr GREAT WHITE FT br2fr (2:01.6,58.3,29.3), pre race swab  
1-10 G DERBY 16FEB08 1800MS FT br1fr FFA David Harding (2:02.5,59.9,29.4) 8.3m, 1.4m \$3.20 fav 2nd BLUE STEEL LOMBO FT br3fr, pre race swab

- 6 RAZZAS JOY** C2 M0 Driver: DAVID THUEN FT  
Owner: K L Piper, A Harnett, D G Piper, L R Piper, L Darrall  
BROWN GELDING 7YRS ALBERT ALBERT USA - RASIGUERES  
**GREEN, BLACK DIAMOND, PINK SLEEVES** Trainer: JOHN TEE (PORT PIRIE)  
63165234880303451063 - 223935 LT: 79-6-21 TS: 6-0-4 LS: 24-3-7 LTS: \$14543  
9-10 PTPIRIE 18JAN08 2050MS FT br4sr R2/R4 Ryan Hryhorec btn 26.8m \$15.90 wnr CLEVERLATOR FT br2sr (2:00.8,58.5,30.0)  
3-10 PTPIRIE 01FEB08 2050MS FT br6fr C1/C3 Keith Gibbons btn 8.0m \$14.70 wnr PREMIER HOLMES FT br1fr (2:05.1,57.6,28.6)  
5-10 PTPIRIE 15FEB08 2050MS FT br2sr C1/C2 Keith Gibbons btn 13.4m \$17.00 wnr ULTIMATE GEM FT br4sr (2:03.5,59.6,31.3), 3 wide early stages, three wide middle  
L/Win PTPIRIE 06JUL07 1609MS FT br1sr C1/C2 Courtney Thompson (2:02.1,61.7,30.9) \$8.90. 2nd PORT DECANTER FT br3fr

- 7 FRANCO SOUTHFORK NZ** C2 M0 Driver: PETER BORRELLI FT  
Owner: P P Borrelli, M Meola  
BAY GELDING 6YRS HOLMES HANOVER USA - SMOOTH PERFORMER (NZ)  
**RED, WHITE STAR, GREEN SLEEVES** Trainer: PETER BORRELLI (LEWISTON)  
64517839544954546786 - s57639 LT: 56-6-10 TS: 5-0-1 LS: 26-1-3 LTS: \$19442  
6-6 G DERBY 29DEC07 2230MS FT br4fr C2 Peter Tidswell btn 11.3m \$31.00 wnr MONTEROSSO NZ FT br3fr (2:07.3,59.2,28.0)  
3-9 G DERBY 02FEB08 1800MS FT br1fr C2/C3 Peter Tidswell btn 2.3m \$39.70 wnr JUSTBILLY FT br5r (1:59.8,59.9,29.6), pre race swab  
9-9 G DERBY 09FEB08 2230MS FT br3sr C2 Peter Borrelli btn 14.1m \$28.90 wnr PETRIA FT br2fr (2:03.2,60.5,30.9)  
L/Win G DERBY 03FEB07 1800MS FT br1fr Peter Borrelli (2:00.2,58.7,29.7) \$1.70 fav. 2nd WILLABBY JACK FT br3sr

- 8 RURAL COMMAND** C2 M0 Driver: GARY HILL FT  
Owner: R J Richmond, E A Richmond, C M Richmond, H J Richmond, S E Bufton  
BAY GELDING 5YRS SAFELY KEPT USA - ROCKLEIGH DREAM  
**BLUE, BLACK SASH & ARMBANDS** Trainer: GARY HILL (PENFIELD)  
32261341780666586 - s11882583 LT: 45-5-16 TS: 8-2-2 LS: 19-2-6 LTS: \$23200  
5-9 G DERBY 26JAN08 1800MS FT br6fr C1/C2 Wayne Hill btn 14.8m \$96.90 wnr PICCOLO WIL WIL FT br2sr (1:57.8,59.0,29.8)  
8-9 G DERBY 02FEB08 1800MS FT br2fr C2/C3 Wayne Hill btn 19.6m \$7.30 wnr JUSTBILLY FT br5r (1:59.8,59.9,29.6)  
3-9 G DERBY 09FEB08 2230MS FT br1sr C2 Gary Hill btn 3.4m \$27.20 wnr PETRIA FT br2fr (2:03.2,60.5,30.9)  
L/Win G DERBY 10DEC07 1800MS FT br4fr R3/R4 Gary Hill (2:01.5,61.0,31.1) \$4.10, 3 wide early stages. 2nd WHEN HES READY NZ FT br2sr

- 9 THE FOXY FELLA NZ** C2 M0 Driver: DANIELLE HILL FT  
Owner: G M Fuller, N A Fuller, P M Fuller, R B Daniels  
BAY GELDING 5YRS LISLEA USA - FOXY MAMA (NZ)  
**GREEN, GOLD DIAMOND & ARMBANDS** Trainer: GLENDA FULLER (GLOBE DERBY PARK)  
6165116461 - s747633327265673 LT: 48-6-14 TS: 15-0-6 LS: 21-6-8 LTS: \$17371  
6-9 G DERBY 26JAN08 1800MS FT br4fr C2/C3 Danielle Hill btn 11.1m \$11.80 wnr JUSTBILLY FT br5r (1:59.8,59.9,29.6), inconvenienced  
7-9 G DERBY 09FEB08 2230MS FT br4sr C2 Danielle Hill btn 6.7m \$27.20 wnr PETRIA FT br2fr (2:03.2,60.5,30.9), 3 wide latter stages  
3-11 G DERBY 18FEB08 2230MS 10 br5fr C1/C4 Danielle Hill btn 6.7m \$12.00 wnr MIXED WITH A TWIST FT br3fr (2:03.6,58.4,29.3)  
L/Win G DERBY 13JUL07 1800MS FT br2sr R1/R2 Danielle Hill (2:00.6,61.2,31.1) \$6.20, 3 wide latter stages. 2nd SAFE RIDGE FT br1fr

- 10 GUNBARREL STRAIGHT** SA C2 M0 Driver: DAVID HARDING FT  
Owner: T K Brown, A B Dunn, B Dunn, R Berbel, C Caripi  
BAY GELDING 7YRS VILLAGE JASPER USA - CHATEAU OAK  
**BLUE, PINK V, GREEN SLEEVES** Trainer: PETA BROWN (BAGOT WELL VIA KAPUN)  
33133633 - s45466273637366566 LT: 89-6-38 TS: 17-0-4 LS: 40-3-20 LTS: \$23205  
5 MILDURA 01FEB08 1790MS FT br3fr C2 Luke Watson btn 5.0m \$23.70 wnr JUNGLE DRUM FT br2sr (2:01.5,59.4,30.3), 3 wide early stages, 1 out 4 back at bell  
6-9 G DERBY 09FEB08 2230MS FT br2sr C2 David Thuen btn 5.4m \$8.80 wnr PETRIA FT br2fr (2:03.2,60.5,30.9)  
6-9 G DERBY 16FEB08 2230MS FT br4sr C1/C2 David Harding btn 9.5m \$6.70 wnr ROMEO TRUST FT br1fr (2:01.5,59.9,30.3)  
L/Win G DERBY 14JUL07 1800MS FT br2sr C0/C1 Ryan Hryhorec (2:00.1,59.2,29.5) \$6.00. 2nd NUTHA LIGNUM FT br2fr

'THE ADVERTISERS' LINCOLN MOORE SAYS RHYTHMATISM (3) is racing in career best form and she made it consecutive wins here when she came off the speed to defeat Sandysimynname. She tried hard when runner-up behind the in-form Piccolo Wil Wil here on Monday and looks well placed. **SPORTY SPICE (2)** is nicely drawn and she started favourite two starts back behind Rhythmatism before a handy run when 4th behind Romeo Trust after racing wide last week. **RURAL COMMAND (8)** had a good run and made some late ground behind Petria last time. He must be considered. **ANGEL FLYER (1)** is drawn nicely here and can run a forward race. Her recent form has been below her best. **MAHALS EXPRESS (5)** was a soft winner back in class from a better draw last week and must be respected.

**SELECTIONS:** RHYTHMATISM (3), SPORTY SPICE (2), ANGEL FLYER (1), RURAL COMMAND (8)



## 7 FLAMIN TACT NZ

C8 M3

Driver: GREG SUGARS (C)

Breeder: Tactile Farm Ltd

Owner: M D Jones, G J Stubbs, D R Curtis, G A Swzec, J E Swzec, G Pezzimenti, J R Pezzimenti, V Caputo, C Caputo, M Catanzariti FT

BAY GELDING 8YRS DREAM AWAY USA - TACT FILLY CHILLI (NZ)

### ROYAL BLUE, SILVER GREY LOGO

s45550181315112521 - s2939 LT: 31-10-10 TS: 4-0-2 LS: 17-5-4 LTS: \$75119

9-11 BALARAT 26JAN08 2200MS FT br6fr M1/M2 Nathan Jack btn 6.7m \$19.00 wnr DIAMONDS N FURS NZ FT br5fr (2:00.4,57.9,28.6), restrained after start, held up, 1 out 3 back at bell

3-10 MVALLEY 03FEB08 2100MS FT br1sr M1/M3 Brian Gath btn 5.8m \$5.20 wnr BALTIC ICE FT br1fr (1:57.8,55.6,27.9), 3 back on pegs at bell

9-10 GEELONG 16FEB08 2570MS FT br4fr M0+ Greg Sugars btn 9.5m \$29.50 wnr REBA RAJAH FT br1fr (1:59.0,57.6,29.8), restrained after start, 3 wide and 1 back at bell, 3 wide late with trail

L/Win MVALLEY 22JUN07 2100MS FT br5fr M2/M3 Jodi Quinlan (1:56.6,56.9,28.6) \$3.90, pre race swab, showed gate speed, led, surrendered lead, behind leader at bell, swabbed. 2nd PRINCE BONTON FT br7fr

He dropped out towards the tail, tried to trail forward out three wide but was forced out deeper on the track and ended up being the widest runner into the straight when ninth last week. He finished strongly for third prior but is likely to settle too far back in the field from this draw.



## Second Row

## 8 DEE DEES DREAM

C18 M11

Driver: GEOFF WEBSTER

Breeder: N Simpson

Owner: B S Dunn, D M Dunn FT

BAY GELDING 8YRS CAMITASTIC USA - WESTBURN TESS

DARK BLUE &amp; YELLOW QUARTERS, WHITE SLEEVES Trainer: BARRY DUNN (MCKENZIE CREEK)

76206613696 - 308047511288487 LT: 107-35-20 TS: 15-2-2 LS: 19-4-3 LTS: \$397754

4-9 GDERBY 12JAN08 2646MS FT br1fr FFA Aaron Dunn btn 6.2m

\$14.10 wnr SMOKE UP NZ FT br2fr (2:01.3,56.9,27.6)

8-11 ARARAT 25JAN08 2570SS 10 br3fr DISC Aaron Dunn btn 19.2m \$22.00 wnr ROMEO CASTLE FT br5fr (2:03.3,57.5,27.7), 3 wide early, 1 out 1 back at bell

7-11 GEELONG 16FEB08 2570MS FT br2fr M0+ Aaron Dunn btn 6.1m \$34.10 wnr REPORT FOR DUTY NZ FT br5fr (2:01.1,56.6,28.3), gate speed, 3 back on pegs at bell

L/Win LNCESTN 09DEC07 2698MS FT br5sr Aaron Dunn (2:01.0,61.3,31.2) \$6.40, pre race swab, 3 wide late with cover, swabbed, 1 out 6 back at bell. 2nd FLEET EXPRESS FT br1sr

Launceston Cup winner this season and switched back to the inside in the early stages of the event when he finished seventh (6m) in the slowest of the four Interdominion Heats Saturday. He follows out a fast beginner and is a chance via the sprint lane.



## 9 ANTIGUA BAY

C9 M4

Driver: BRIAN GATH

Breeder: D J Moore, J S Moore

Owner: Dalcom Corporation Pty Ltd (Mgr: R J Proberts) FT

BROWN HORSE 8YRS ALBERT ALBERT USA - BLUE SAGE

LIGHT BLUE, DARK BLUE D, GOLD &amp; RED STRIPED SLEEVES, LIGHT BLUE CUFFS

Trainer: EMMA STEWART (SMYTHES CREEK)

s3111217431116 - s24314830 LT: 38-15-9 TS: 8-1-3 LS: 13-7-3 LTS: \$105703

8-11 MVALLEY 03FEB08 2100MS FT br2fr M1+ John Caldow btn 21.9m \$5.60 wnr BE GOOD JOHNNY FT br5sr (1:57.9,56.2,27.6), pre race swab, gate speed, 1 out 3 back at bell, 3 wide latter

3-9 TERANG 09FEB08 2680MS FT br1sr M0+ Ian McMahon btn 5.8m \$13.20 wnr SMOOTH CRUSA NZ FT br4sr (1:59.0,58.7,29.2), 4 back on the pegs at bell

10-10 GEELONG 16FEB08 2570MS FT br7fr M0+ Ian McMahon btn 20.8m \$40.00 wnr CINCINNATI KID NZ FT br1fr (1:57.9,58.2,28.9), pre race swab, gate speed, 3 wide early, 1 out 1 back at bell

L/Win MVALLEY 19JAN08 2575SS FT br3fr M0+ Brian Gath (2:03.7,56.6,28.2) \$4.40, led, leader at bell, swabbed. 2nd LENNY BROMAC NZ FT br1fr

He was shuffled back on the markers and finished strongly for third in the Terang Cup then followed with a tenth in the fastest Interdominion Heat where he did some work in a sizzling first section. He has a trailing draw and is worth another chance.



## 10 TROMOS

C15 M10

Driver: CHRIS ALFORD

Breeder: E C Schriber

Owner: R F Carthew, A J Payne, Wild Arcadia Pty Ltd (Mgr: G Boylan), J Wong, M L Carthew FT

BROWN/BLACK GELDING 10YRS TROUBLEMAKER USA - IDOL SIGHT NZ

### GREEN

Trainer: JAYNE DAVIES (CLYDE)

s29397551 - s536679 LT: 100-27-23 TS: 6-0-1 LS: 8-1-2 LTS: \$453078

6-8 MVALLEY 19JAN08 2575SS FT br2fr M0+ Chris Alford btn 13.7m \$4.20 wnr ANTIGUA BAY FT br3fr (2:03.7,56.6,28.2), galloped out, last chance in draw, shifted in, 1 out 1 back at bell

7-12 BALARAT 26JAN08 2710SS FT br3fr M0+ Chris Alford btn 14.3m \$17.00 wnr DIVISIVE FT br3sr (2:02.3,58.8,29.3), 3 back on pegs at bell

9-10 GEELONG 16FEB08 2570MS FT br3fr M0+ Chris Alford btn 18.8m \$51.30 wnr CINCINNATI KID NZ FT br1fr (1:57.9,58.2,28.9), pre race swab, restrained early stages, held up, raced roughly, 1 out 4 back at bell

L/Win BALARAT 26DEC08 2200MS FT br5fr M0+ Chris Alford (1:59.7,57.5,28.3) \$28.50, showed gate speed, swabbed. 2nd STING LIKA BEE FT br6fr

10yo pacer, which gained the perfect run through the middle of the pack from last before running getting onto the back of Larado and becoming badly blocked for a run when a luckless ninth last week. He is poorly drawn but could run into a place.



**HUTCHY SAYS:** This race is for horses that didn't qualify in last week's Interdom heats at Geelong. **LARADO NZ (6)** weakened after a tough run when unplaced but not disgraced at Geelong and will appreciate dropping back to this winnable grade - he looks the class runner of this field on his 13 wins over the last two seasons. **DECORATED JASPER (3)**, who gets Gavin, ran the race of his life at Geelong as he was caught wide early before being eased, then again out wide in the last lap and wasn't far away behind all the way winner Reba Rejah. **THE WARP DRIVE (1)** isn't the horse he was a couple of seasons back but showed good signs at Geelong when not far away and making late ground in a 56.6 last half behind Report For Duty. The pole draw puts him in with a chance. The rest are very even with **DONTFENCEMEIN NZ (2)**, **LENNY BROMAC NZ (5)**, **DEE DEES DREAM (8)** and **ANTIGUA BAY (9)** likely to be prominent.

**SELECTIONS:** LARADO NZ (6), DECORATED JASPER (3), THE WARP DRIVE (1), DONTFENCEMEIN NZ (2)

**RATINGS:** 6 / 1, 3 / 2, 9 / 5, 8.

**SUGGESTED BET:** LARADO NZ (6) to win.







## SA BREWING CO PACE.

C1 Only. PBD/Sex.

Of: \$4,250 - 1st \$2,866, 2nd \$597, 3rd \$398, 4th \$119

1800 METRES Track Record: 1:54.7 - Be Good Johnny 03/01/2007 MOBILE START

**1 GLITZ GIRL SA**

C2 M0

Driver: ANTHONY ROBINSON

FT

Owner: M A Hann  
 BAY/BROWN MARE 7YRS VILLAGE JASPER USA - ON THE QUIET  
**RED, YELLOW YOKE & BRACES, RED STARS** Trainer: ANTHONY ROBINSON (GLOBE DERBY PARK)  
 3757145887 - 162444126747844 LT: 76-7-16 TS: 16-2-2 LS: 24-2-6 LTS: \$15715  
 6-9 GAWLER 25JAN08 2170MS FT br2sr C1 Anthony Robinson btn 16.1m \$18.20 wnr DOUBLE TALKN  
 JIVE FT br3fr (2:03.6,60.5,29.9), 3 wide latter stages  
 4-10 G DERBY 09FEB08 2230MS FT br3fr C1 Anthony Robinson btn 3.4m \$36.60 wnr RHYTHMATISM FT  
 br4sr (2:06.5,60.7,31.2), 3 wide early stages  
 4-11 G DERBY 18FEB08 2230SS FT br1fr C1/C4 Anthony Robinson btn 7.5m \$17.80 wnr MIXED WITH A  
 TWIST FT br3fr (2:03.6,58.4,29.3)  
 L/Win GAWLER 16NOV07 1750MS FT br4fr C1/C2 David Harding (2:01.4,60.6,30.5) \$8.60, leader at bell. 2nd MISSILE  
 LAVROS NZ FT br3sr

**2 SHEEZALITTLEBEAUTY**

C1 M0

Driver: TRISH MCVEIGH (C)

FT

Owner: P A McVeigh, R F McVeigh, K C McVeigh, E M McVeigh  
 BAY MARE 5YRS FAKE LEFT USA - COBBITY STAR  
**GOLD, BROWN CROSSED SASHES, GOLD SLEEVES, BROWN ARMBANDS**  
 Trainer: TRISH MCVEIGH (GLOBE DERBY PARK)  
 7062 - 2236692461675234469251 LT: 73-5-20 TS: 22-2-7 LS: 22-1-5 LTS: \$21661  
 2-9 G DERBY 04FEB08 1800MS FT br3fr R1 Trish McVeigh btn 11.8m \$25.60 wnr BETTER THAN ELVIS FT  
 br3sr (2:01.2,59.7,29.6), swabbed  
 5-10 G DERBY 09FEB08 2230MS FT br1fr C1 Trish McVeigh btn 4.7m \$20.90 wnr RHYTHMATISM FT br4sr  
 (2:06.5,60.7,31.2)  
 1-7 G DERBY 18FEB08 1800MS FT br3fr R1 Trish McVeigh (2:00.7,60.5,30.4) 3.4m, 1.3m \$27.80 2nd  
 SIGNORINA MACRAY FT br2fr

**3 ROYAL RACHEL**

C1 M0

Driver: ANDREW CLARKE

FT

Owner: A J Clarke  
 BAY MARE 5YRS TOTALLY RUTHLESS USA - PADTHAWAY  
**GOLD, BROWN HOOPS** Trainer: ANDREW CLARKE (MT GAMBIER)  
 66591226 - 439845212521136554 LT: 41-6-10 TS: 18-3-5 LS: 23-3-5 LTS: \$11892  
 5-8 MT.GAMB 26JAN08 2190MS FT br1sr R2/R4 Andrew Clarke btn 41.6m \$6.00 wnr SOUTHERN FELLA  
 FT br2sr (2:04.3), 3 wide middle  
 5-5 HORSHAM 01FEB08 2200MS FT br1fr C1 Andrew Clarke btn 14.1m \$58.70 wnr FLORAL EDGE FT  
 br5fr (2:02.0,58.1,29.7), pre race swab, driver cautioned shifting ground, behind leader at bell  
 4-10 MT.GAMB 16FEB08 2190MS FT br4fr R3/R4 Richard Shepherd btn 5.4m \$9.00 wnr THE EARLY CROW  
 FT br3sr (2:03.3), 3 wide early stages, three wide middle  
 L/Win MT.GAMB 29DEC07 2190MS FT br3fr R2/R3 Andrew Clarke (2:04.9) \$3.00 fav. 2nd SPYDELIGHTS FT br1sr

**4 OWEN GIRL**

C1 M0

Driver: SHAUN ADAMS

FT

Owner: C Nicol, P R Considine  
 BAY MARE 6YRS WHAT'S NEXT USA - VERUSHKA  
**BURGUNDY, GOLD HOOPS, COLLAR & CUFFS** Trainer: PETER CONSIDINE (VIRGINIA)  
 4843141092 - s9678 LT: 32-3-5 TS: 4-0-0 LS: 10-2-2 LTS: \$4805  
 6-8 G DERBY 26NOV07 1800MS FT br4fr R1/R2 David Smith btn 17.0m \$38.60 wnr ONYA GIRL FT br3fr  
 (2:03.6,59.8,29.2), outside leader at bell  
 7-7 G DERBY 30NOV07 1800MS FT br2sr Rv Shaun Adams btn 21.1m \$15.40 wnr BETTER THAN ELVIS  
 FT br1sr (2:04.9,59.7,29.5), pre race swab, 1 out 2 back at bell  
 8-8 G DERBY 12JAN08 1800MS FT br4fr C1/C2 Shaun Adams btn 17.8m \$90.00 wnr KAISER CHIEF FT  
 br2sr (2:00.9,58.8,29.5)  
 L/Win G DERBY 04NOV06 1800MS FT br1sr Shaun Adams (2:08.1,60.4,29.2) \$2.70, three wide middle. 2nd VIRGINIA  
 RAIN FT br4fr

**5 SHOWTIME LOBELL**

C2 M0

Driver: PETER BIDDELL

FT

Owner: P Biddell  
 BAY MARE 6YRS NEUTRALITY USA - LOBELL AGENT  
**WHITE, PURPLE DIAMONDS** Trainer: PETER BIDDELL (PORT PIRIE)  
 4848485890897964 - s585417648 LT: 84-4-9 TS: 10-1-0 LS: 25-0-3 LTS: \$8903  
 6-7 KAPUNDA 03FEB08 1800MS FT br6fr R1/R3 Peter Biddell btn 49.6m \$26.00 wnr MAGIC TECHNIQUE  
 FT br1fr (2:00.5), 3 wide early stages, three wide middle, 3 wide latter stages  
 4-8 G DERBY 11FEB08 1800MS FT br2sr R1/R2 Peter Biddell btn 14.8m \$165.90 wnr GREAT WHITE FT  
 br2fr (2:01.6,58.3,29.3)  
 8-10 PTPIRIE 15FEB08 2050MS FT br1sr C1/C2 Peter Biddell btn 8.1m \$40.90 wnr BEE JAYS WISDOM FT  
 br4fr (2:05.0,59.0,30.4)  
 L/Win PTPIRIE 04JAN08 2050MS FT br3fr C1/C2 Peter Biddell (2:03.6,61.4,32.1) \$23.40, 2nd RAZZAS JOY FT br6fr

**6 CONTRARYMARY LOMBO**

C2 M0

Driver: LEAH HARVEY

FT

Owner: J S Bussenschutt  
 BAY MARE 5YRS MILLION TO ONE USA - MARY MAZZINI  
**GOLD, RED LIGHTNING BOLT** Trainer: LEAH HARVEY (KADINA)  
 3211318344774554 - s283224222 LT: 50-3-22 TS: 10-3-7 LS: 20-3-7 LTS: \$11216  
 2 WHYALLA 26JAN08 2320MS FT br1fr R3/R5 Leah Harvey btn shftd \$1.80 fav wnr PREMIER HOLMES  
 FT br2fr (2:13.0), gear failure  
 2-10 PTPIRIE 01FEB08 2050MS FT br4fr C1/C3 Leah Harvey btn 5.4m \$4.30 wnr PREMIER HOLMES FT  
 br1fr (2:05.1,57.8,28.8), shifted out under pressure  
 2-10 PTPIRIE 15FEB08 2530SS FT br1fr C1/C4 Leah Harvey btn 1.3m \$2.80 fav wnr BLUECHIP HOLMES  
 NZ 20 br3fr (2:04.6,60.2,31.2)  
 L/Win PTPIRIE 18MAY07 1609MS FT br2fr R1/R2 Leah Harvey (2:00.2,57.2,29.8) \$2.50 fav. 2nd DIAMOND SAFE FT  
 br3fr

**7 BETTER THAN ELVIS**

C1 M0

Driver: BRONTE GIORGIO

FT

Owner: M A Giorgio, L Giorgio  
 BAY GELDING 4YRS VILLAGE JASPER USA - MISS MOLLY DUKE  
**PURPLE, WHITE (DIAG.) STRIPES** Trainer: BRONTE GIORGIO (GLOBE DERBY PARK)  
 s6986 - s601123431112 LT: 17-5-4 TS: 12-5-4 LS: 4-0-0 LTS: \$6365  
 1-9 GAWLER 25JAN08 1750MS FT br5fr C0 Bronte Giorgio (2:04.2,59.3,28.5) 6.7m, shftd \$4.50 2nd  
 BOYZY FT br3sr, 3 wide middle  
 1-9 G DERBY 04FEB08 1800MS FT br3sr R1 Bronte Giorgio (2:01.2,59.7,29.6) 11.8m, hd \$3.60 2nd  
 SHEEZALITTLEBEAUTY FT br3fr, 3 wide middle, 3 wide latter stages  
 2-8 G DERBY 11FEB08 1800MS FT br1sr R1/R2 Bronte Giorgio btn shftd \$2.90 wnr GREAT WHITE FT  
 br2fr (2:01.6,58.9,30.3), 3 wide latter stages

**8 MATTS PRIDE SA**

C1 M0

Driver: MICHAEL LAIRD (C)

FT

Owner: L R Brown  
 BROWN GELDING 4YRS TIBET USA - NOELLE  
**RED, BLUE MALTESE CROSS & CUFFS** Trainer: KEITH JOY (VICTOR HARBOR)  
 218167755353336321 - s132412 LT: 31-7-12 TS: 6-2-3 LS: 29-5-8 LTS: \$47328  
 4-16 G DERBY 04FEB08 1800MS FT br4fr R1 Michael Laird btn 18.1m \$2.30 fav wnr BETTER THAN ELVIS  
 FT br3sr (2:01.2,59.7,29.6)  
 1-9 GAWLER 08FEB08 2170MS FT br2sr C0 Michael Laird (2:05.0,60.2,30.1) 2.7m, 6.7m \$5.10 2nd  
 BOYZY FT br1sr, 3 wide latter stages  
 2-9 G DERBY 16FEB08 2230MS FT br1sr C1/C2 Michael Laird btn 1.6m \$5.50 wnr ROMEO TRUST FT  
 br1fr (2:01.5,59.9,30.3)

**9 BORN TO GROOVE**

C1 M0

Driver: DAVID HARDING

FT

Owner: L R Piper  
 BAY GELDING 4YRS PACIFIC FELLA USA - IN THE GROOVE  
**GREEN, BLACK DIAMOND, PINK SLEEVES** Trainer: JOHN TEE (PORT PIRIE)  
 31387589112717134272 - s3713212 LT: 36-7-12 TS: 7-2-4 LS: 29-5-8 LTS: \$15694  
 2-10 G DERBY 26JAN08 1800MS FT br2fr C1/C2 Ryan Hryhorec btn 2.7m \$3.70 wnr SPORTY SPICE FT  
 br1sr (2:01.1,57.7,28.9), held up  
 1-8 PTPIRIE 01FEB08 1609MS FT br1sr R1/R3 Ryan Hryhorec (2:00.6,59.7,30.3) 4.0m, shftd \$1.40 fav  
 2nd STATURES DREAM FT br2fr  
 2-10 PTPIRIE 15FEB08 2050MS FT br3fr C1/C2 Ryan Hryhorec btn shftd \$1.30 fav wnr BEE JAYS  
 WISDOM FT br4fr (2:05.0,59.0,30.4)

'THE ADVERTISERS' LINCOLN MOORE SAYS BORN TO GROOVE (9) faces a tough barrier draw and he was a beaten favourite at Port Pirie last week when he led and looked to have every chance. His previous form was excellent and he should give this a shake. MATTS PRIDE (8) was a good winner back in class before having every chance last week when runner-up behind Romeo Trust. He will be running on and must be respected. CONTRARYMARY LOMBO (6) is drawn wide but can push forward here and she has been racing well. She was favourite when runner-up behind Bluechip Holmes at Port Pirie last week. BETTER THAN ELVIS (7) should get a nice run from the draw and has been racing well. He was a good winner over Sheezalittlebeauty two starts back before trying hard when runner-up behind Great White last time. SHEEZALITTLEBEAUTY (2) is nicely drawn and she faced the breeze and was strong at the finish when a good winner over Signorina Macray here on Monday.

SELECTIONS: MATTS PRIDE (8), BETTER THAN ELVIS (7), BORN TO GROOVE (9), CONTRARYMARY LOMBO (6)



**DON'T  
MISS  
THE  
FINALS**

2008 WATPAC INTER DOMINION

**FINALS**

MARCH 1, MOONEE VALLEY

[www.ID08.com.au](http://www.ID08.com.au)

**DINING BOOKINGS: 1300 79 79 59**

The **BEST** way to  
the *Winners Circle*

**CHRISTIAN  
CULLEN**



**Leading Sire  
of 2YO's**  
– year after year



**Leading Sire  
of 3YO's**  
– year after year

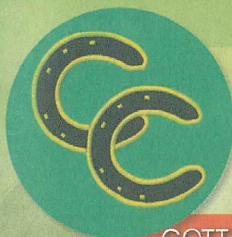

**A Leading Sire  
of Aged Horses**  
– including:

GOTTA GO CULLEN 1:55.9 \$496,104 to date

LIKMESIAH 1:55.9 \$398,055 to date

MOLLY DARLING 1:51.2 \$450,147 to date

MAINLAND BANNER 1:55.1 \$684,579

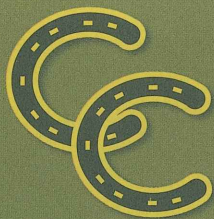

## 2008 Australasian Young Drivers Championship Competitors



**Name: Nathan Jack**

State: Victoria  
Age: 22  
Wins: 297  
Career Highlights: 2007 Victorian Concession Drivers' Premiership winner.



**Name: James Austin**

State: Defending Champion (Tasmania)  
Age: 22  
Wins: 71  
Career Highlights: 2007 Australasian Young Drivers' Champion.

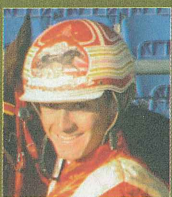

**Name: James Ponsonby**

State: New South Wales  
Age: 24  
Wins: 286  
Career Highlights: 2007 Group 1 NSW 3YO Sires Stakes Final (Cant Bluff Me).



**Name: Stephen Reed**

State: Western Australia  
Age: 24  
Wins: 160  
Career Highlights: 2007 Rising Stars winner; Two-time Group 1 winner – 2007 State Sires Series and 2007 Golden Slipper Stakes (Silver Tail Adda).



**Name: Jay Bellamy**

State: Queensland  
Age: 23  
Wins: 277  
Career Highlights: Qld Young Drivers Championship winner 2004 and 2005.



**Name: Wayne Hill**

State: South Australia  
Age: 25  
Wins: 363  
Career Highlights: SA Young Drivers Champion 2004-07; two-time representative at the AYDC.



**Name: Nathan Ford**

State: Tasmania  
Age: 20  
Wins: 65  
Career Highlights: 2007 Ulverstone Cup (Impressive Chimes).



**Name: Jason Hackett**

Representing: New Zealand  
Age: 19  
Wins: 8  
Career Highlights: Best strike rate by a New Zealand junior driver in 2007-08



**Name: Matthew White**

Representing: New Zealand – North Island  
Age: 23  
Wins: 97  
Career Highlights: 2007 Australasian Young Drivers' Championship representative.



**Name: Dexter Dunn**

Representing: New Zealand – South Island  
Age: 18  
Wins: 64  
Career Highlights: Won 2008 Group 1 NZ Standardbred Stakes (Time To Fly).



## 7 MONIERE

C7 M0

Driver: NATHAN FORD (C)

Breeder: J N Munnerley, N E Munnerley  
Owner: J R Brain, I G Watts, J R Baldi

FT

BAY GELDING 6YRS DIE LAUGHING USA - FOREST CHARM

YELLOW, GREEN MAP OF TASMANIA & SLEEVES Trainer: LINTON POWER (TALLYGAROPNA)  
0592509275 - 3900463441992153 LT: 57-9-17 TS: 16-2-4 LS: 11-0-2 LTS: \$45016

1-7 COBRAN 20JAN08 2170MS FT br7r C4/C6 Linton Power (2:02.4,59.1,30.3) hnk, 1.3m \$3.80 2nd ALBERT JACCKA FT br1r, , restrained after start, three wide without cover at bell, 3 wide latter

5-11 MVALLEY 03FEB08 2100MS FT br3r M0 Chris (Jnr) Lang btn 5.0m \$34.10 wnr AMAZING ALBERT NZ FT br1r (1:59.7,57.1,29.0), , 1 out 2 back at bell, 3 wide late with trail

3-9 BENDIGO 14FEB08 2150MS FT br7r C5/C6 Chris (Jnr) Lang btn 6.9m \$6.80 wnr CLAUDE GREENGRASS FT br6r (1:59.4,56.7,28.1), , out of position at start, restrained after start, 1 out 2 back at bell

He has been very consistent in recent times and followed a close up fifth with a handy finishing third at Bendigo. Unfortunately, he has come up with the worst possible draw on the outside of the front line so will need luck to feature prominently.

### Second Row

## 8 CLAUDE GREENGRASS

C7 M0

Driver: WAYNE HILL

Breeder: C O Erny

FT

Owner: C O Erny

BROWN GELDING 8YRS ALBERT ALBERT USA - WHYME GIRL

WHITE, HRSA LOGO, ROYAL BLUE YOKE AND SLEEVES, RED &amp; GOLD CUFFS

Trainer: TREVOR PATCHING (MARONG)

s433304 - 2s2331141201

LT: 42-12-17 TS: 11-4-5 LS: 6-0-3 LTS: \$43999

2-8 BENDIGO 23JAN08 2150MS FT br6r C6/C7 Trevor Patching btn hd \$5.70 wnr MCLLHATTON FT br4r (1:58.8,56.6,27.9), , pre race swab, restrained after start, three wide without cover at bell, 3 wide latter

10-11 MVALLEY 03FEB08 2100MS FT br3sr M0 Trevor Patching btn 9.2m \$15.20 wnr AMAZING ALBERT NZ FT br1r (1:59.7,57.1,29.0), , pre race swab, 4 back on the pegs at bell

1-9 BENDIGO 14FEB08 2150MS FT br6r C5/C6 Trevor Patching (1:59.4,56.7,28.1) 4.4m, 2.5m \$2.90 fav 2nd GWENDA BAKER FT br1sr, , restrained after start, 3 wide and 1 back at bell, 3 wide late with trail

Has been in sparkling form since joining trainer Trevor Patching and finished strongly in fast final sections to win at Bendigo last outing. He is awkwardly drawn but is a winning chance if Open Land (1) happens to hold the lead.

## 9 COOL WARRIOR

C13 M0

Driver: NATHAN JACK (C)

Breeder: D S McPaul

FT

Owner: R N Turner

BAY HORSE 5YRS HARE HARE USA - CHIPWOOD LASS

BLUE, WHITE V, YELLOW "VICTORIA" &amp; SLEEVES, BLUE HRV LOGO &amp; CUFFS

Trainer: RAYMOND TURNER (GANMAIN)

54151177048s63751621 - 11s267

LT: 84-21-20 TS: 5-2-1 LS: 30-11-2 LTS: \$101280

2-6 WAGGA 17JAN08 1755MS FT br6r C4+ Raymond Turner btn 19.5m \$1.60 fav wnr BOBS BUDDY FT br5r (1:58.4,56.8,28.4), , showed gate speed, 800 metres, outside leader at bell

6-7 WAGGA 23JAN08 2165MS FT br6r R4+ Raymond Turner btn 22.5m \$7.70 wnr BRAZE HANIGAM FT br4r (2:00.9,59.1,28.8), , query performance, 1000 metres, 1 out 2 back at bell, 800 metres, 1 out 3 back at bell

7-11 KILMORE 07FEB08 2180MS FT br3sr C6+ KerryAnn Turner btn 12.7m \$26.00 wnr HES MAKEN TRAX NZ FT br4r (2:01.4,58.1,29.6), , pre race swab, held up, hung out, contacted sulky, raced roughly, 1 out 3 back at bell

L/Win YOUNG OEOCT07 1700MS FT br6r + KerryAnn Turner

(1:59.3,58.5,29.0) \$3.00, 800 metres, leader at bell, 2nd WESTBURN RUBY FT br5r

Honest pacer from New South Wales, which had little luck in the straight when seventh at Kilmore last outing. He has a trailing draw behind a fast beginner but is running into a very strong field here. Place.

## 10 TALK TO ME COURAGE NZ

C8 M0

Driver: JASON HACKETT (C)

Breeder: J P Rennie, G T Court

Owner: M A Congerton, J P Iemma, M L Taylor, T Congerton, H C McManus, J McManus, G De Mori, M W Evatt, T McManus, B McManus

FT

BAY GELDING 4YRS COURAGE UNDER FIRE NZ - TALK TO ME LATER (NZ)

MAROON, WHITE BAND AND CUFFS, MAROON STYLISED LOGO

Trainer: GEOFF WEBSTER (BANNOCKBURN)

834107s125167 - s425431211714

LT: 31-9-9 TS: 12-4-3 LS: 13-3-3 LTS: \$55400

7-11 MVALLEY 03FEB08 2100MS FT br4r M0 Geoff Webster btn 7.7m \$4.70 wnr AMAZING ALBERT NZ FT br1r (1:59.7,57.1,29.0), , pre race swab, gate speed, 1 out 1 back at bell, 3 wide latter

1-7 BALARAT 08FEB08 2200MS FT br6r C5/C6 Matthew Craven (2:04.4,58.9,28.0) 11.5m, shhd \$5.00 2nd STRIKING SPIRIT FT br5r, , restrained after start, 3 wide middle, outside leader at bell, swabbed

4-10 GEELONG 16FEB08 2100MS FT br1sr M0/M1 Geoff Webster btn 2.9m \$8.90 wnr LUV THA ACES LOMBO FT br5r (1:59.0,57.5,28.9), , pre race swab, behind leader at bell, speed sprint lane

He sprinted brilliantly from mid-field to win impressively at Ballarat then had every chance when he trailed the leader and used the sprint lane at Geelong last week. He is awkwardly drawn but has built up a good strike rate so is worth another chance.

## 11 ALBERT JACCKA (ODM)

C5 M0

Driver: JAMES AUSTIN (C)

Breeder: J Crofts

Owner: T J Bolitho, F Bolitho, A G Mathieson

FT

BROWN GELDING 5YRS ALBERT ALBERT USA - LULU JACCKA NZ

LIGHT GREEN WITH CC LOGO

Trainer: TIM BOLITHO (ANAKIE)

1213029362215264253 - s152472

LT: 41-7-16

TS: 6-1-2

LS: 27-5-12 LTS: \$40469

4-11 MVALLEY 03FEB08 2100MS FT br5r M0 Nigel Milne btn 4.3m \$39.00 wnr AMAZING ALBERT NZ FT br1r (1:59.7,57.1,29.0), , gate speed, outside leader throughout, outside leader at bell

7-9 TERANG 08FEB08 2100MS FT br6r C4/C5 Ross Payne btn 21.7m \$10.70 wnr NORMIE NZ FT br2r (1:59.4,57.9,28.8), , gate speed, broke after start, out of draw in mobile starts, 1 out 4 back at bell

2-10 MARYBORO 17FEB08 2190MS FT br3sr C4/C5 Ross Payne btn 2.1m \$9.10 wnr PETITE WALTON FT br1r (1:59.1,57.7,29.0), , 3 wide and 2 back at bell, 3 wide late with trail, swabbed

L/Win GEELONG 31DEC07 2100MS FT br1r C3/C4 Nigel Milne

(1:59.0,57.5,28.2) \$2.30 fav, showed gate speed, behind leader at bell, used sprint lane, swabbed, 2nd PACIFIC CHARM FT br1sr

He is a very honest pacer and ran a huge race at Maryborough last outing when he came from last out wide on the track in a slick final quarter of 28.5 seconds to finish second. He has a tough draw but is a value chance in the event.

**HUTCHY SAYS:** This is the culminating race of the Australasian Young Driver's Championship and looks a very open affair. The Wagga trained **OWNEROPERATOR (6)** has won 13 of his 39 starts and comes off a hat trick of victories, the most recent a dead heat success at Shepparton last weekend where he sat in the breeze and fought on strongly in a fast 1:58.5. He looks well up to this. **TI VOGLIOBENE (2)** came from behind to win at Shepparton three starts back, then was wide to the breeze when scoring in slow time at Yarra Valley before disappointing at Geelong last weekend when, a hot favourite, he caused a false start when galloping in the score up, then led at the second attempt but was beaten on the home turn. He's better than that and should be given another chance. **CLAUDE GREENGRASS (8)** has been in career best form this season and showed that he's holding up well with an excellent Bendigo victory nine days ago where he settled at the rear from his wide draw, was off the track in the last lap and too powerful for Gwenda Baker and **MONIERE (7)** in a 56.7 last stanza. **MONIERE (7)** also ran a brave race at Bendigo and is in with a chance. **TALK TO ME COURAGE NZ (10)** sat in the breeze to beat last Saturday night's winner Striking Spirit at Ballarat two starts back before disappointing at Geelong last week when a close fourth after having the run of the race. He's as good as any of these when he produces his best. Chances also to **SERENITY NOW (5)**, who ran a brave third at Geelong last week along with in-form Sunraysia performer **YUCATCHIM (4)** and to a lesser extent **OPEN LAND (1)**, **COOL WARRIOR (9)** and **ALBERT JACCKA (11)**.

**SELECTIONS:** OWNEROPERATOR (6), TI VOGLIOBENE (2), CLAUDE GREENGRASS (8), TALK TO ME COURAGE NZ (10)

**RATINGS:** 6 / 2, 8 / 5, 7 / 10, 4 / 1, 11.

**SUGGESTED BET:** OWNEROPERATOR (6) to win.

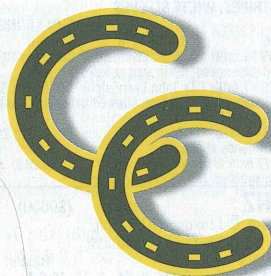

## RHONDA TUZA CLAIMING PACE.

Minimum Claiming Price of \$6000 but not more than \$9000. NDC PBD/CLAIM.  
Of: \$4,000 - 1st \$2,680, 2nd \$800, 3rd \$400, 4th \$120

1660 METRES Track Record: 1:53.3 - Home Of Jack 30/04/2005 **MOBILE START**

**1 IN TOWN TONIGHT** C25 M2 (\$6000) Driver: NATHAN POSTLETHWAITE FT

Owner: Ravelyn Pty Ltd (Mgr: S Hunter)  
BAY GELDING 11YRS SEAHAWK HANOVER USA - SPANGLED LACE  
**BLACK, RED V & STRIPED SLEEVES** Trainer: ALAN JOHNSON (SCARBOROUGH)  
450197465 - 1s832694123172133 LT: 145-29-33 TS: 16-4-7 LS: 31-6-4 LTS: #143001  
1-8 ALBPARK 05FEB08 1660MS FT br1sr CLM Nathan Postlethwaite (1:57.0,58.3,29.2) 3.4m, 4.0m 3/1 2nd  
GOLD CHIP FT br2fr, 1 out - 3 back at bell, 3 wide late with trial, swabbed  
3-10 ALBPARK 09FEB08 1660MS FT br1sr CLM Nathan Postlethwaite btn 2.2m 3/1 wnr HAL THOMAS FT  
br3sr (1:58.7,58.5,28.7), 2nd MY FRENCH ATOM NZ FT br1fr  
3-8 ALBPARK 16FEB08 2138MS FT br3fr CLM Nathan Postlethwaite btn 8.9m 3/1 wnr HAL THOMAS FT  
br6fr (2:01.1,58.6,30.0), 1 out - 2 back at bell

**2 REDCOURT** C19 M13 (\$6000) Driver: MATHEW NEILSON FT

Owner: Ravelyn Pty Ltd (Mgr: S Hunter)  
BAY/BROWN GELDING 10YRS FAKE LEFT USA - COBARGO LADY  
**BLACK, RED V & STRIPED SLEEVES** Trainer: ALAN JOHNSON (SCARBOROUGH)  
113175315812522557725 - 5s897 LT: 236-36-73 TS: 4-0-0 LS: 24-5-7 LTS: #215702  
8-10 ALBPARK 24NOV07 1660MS FT br7fr M+ Mathew Neilson btn 9.7m wnr FALCONS LEGACY NZ FT  
br3sr (1:57.8,59.8,29.8), pre-race blood test, 1st horse 3 wide at bell, raced wide  
9-10 ALBPARK 01DEC07 1660MS FT br7fr M+ Scott Kunde btn 15.4m 14/1 wnr DISCO LEMONADE FT  
br4fr (1:57.5,58.5,28.9), raced wide middle stages, death seat at bell  
7-10 ALBPARK 15DEC07 2138MS FT br4fr M+ Scott Kunde btn 14.6m 10/1 wnr POLO PRINCE NZ FT  
br3sr (2:00.3,58.1,28.3), 1 out - 1 back at bell  
L/Win ALBPARK 21APR07 2138MS FT br1sr Mathew Neilson (1:58.9,54.2,29.1) 2/1 fav, 2nd horse 3 wide at bell, raced  
wide middle stages, raced wide late stages, swabbed, 2nd PRINCE RANDAL FT br2fr

**3 MY FRENCH ATOM NZ** C11 M1 (\$6000) Driver: DARREL GRAHAM FT

Owner: D J Prevolsk, Z Prevolsk  
BAY GELDING 8YRS SOKYS ATOM USA - FRENCH BRED USA  
**RED & WHITE CHECKS WITH BLUE HALVE, WHITE SLEEVES** Trainer: DARREL GRAHAM (FERNVALE)  
4100639547481181 - s023247228 LT: 93-12-24 TS: 9-0-5 LS: 38-8-7 LTS: #38718  
2-8 ALBPARK 05FEB08 1660MS FT br3fr CLM Darrel Graham btn hd \$2.00 fav wnr BRONSKI REVENGE FT  
br1sr (1:58.5,58.2,28.8), gate speed, leader at bell, shifted out under pressure  
2-10 ALBPARK 09FEB08 1660MS FT br1fr CLM Darrel Graham btn nk 6/4 fav wnr HAL THOMAS FT br3sr  
(1:58.7,58.5,28.7), gate speed, death seat at bell  
8-9 ALBPARK 19FEB08 1660MS FT br3fr CLM Darrel Graham btn 17.0m 4/5 fav wnr THE MIRAGE FT br2fr  
(1:58.8,59.3,29.7), 3 wide early stages, death seat at bell, tired, vet's examination after race, quer  
driver tactics  
L/Win GOLDST 17AUG07 1609MS FT br7fr Darrel Graham (1:59.5,58.3,28.6) \$3.60, caught wide early, leader at bell,  
swabbed, 2nd BRONSKI REVENGE FT br3sr

**4 CLASSIC HERO** C12 M1 (\$7000) Driver: DARREL GRAHAM FT

Owner: L E Graham, J B Crowley, R J Lehmann, P A Myers  
BAY GELDING 10YRS CLASSIC GARRY - KENTUCKY GRACE  
**GOLD & GREEN STRIPES, GOLD YOKE & SLEEVES** Trainer: DARREL GRAHAM (FERNVALE)  
3291235052518936 - s930400134 LT: 89-13-19 TS: 9-1-2 LS: 36-9-9 LTS: #59044  
1-8 GOLDST 01FEB08 1609MS FT br5fr C4+ Matthew Clayton (1:57.2,59.3,29.1) 6.7m, 3.1m \$11.10 2nd  
BORIS REIGNS FT br4fr, gate speed, leader at bell, swabbed  
3-10 ALBPARK 09FEB08 1660MS FT br5fr M1 Darrel Graham btn 6.1m 30/1 wnr I AM SAM FT br3fr  
(1:57.0,57.0,28.4), gate speed, behind leader at bell  
4-10 ALBPARK 16FEB08 1660MS FT br2fr M1 Darrel Graham btn 2.9m 20/1 wnr LIVELY HIGHLANDER NZ  
FT br6fr (1:56.5,56.6,28.5), gate speed, behind leader at bell

**5 RIDING SHOTGUN NZ** C10 M2 (\$9000) Driver: JOHN LIVINGSTONE FT

Owner: G S Reimer, J E Reimer  
BAY/BROWN GELDING 7YRS IN THE POCKET USA - FLIGHT QUEEN (NZ)  
**BLACK & YELLOW DIAGONAL STRIPES, WHITE SLEEVES** Trainer: JOHN LIVINGSTONE (LOGAN VILLAGE)  
5790000487197986410121 - s796 LT: 77-12-8 TS: 3-0-0 LS: 30-4-2 LTS: #48248  
7-9 ALBPARK 22DEC07 1660MS FT br6fr M1 Brent Livingstone btn 7.4m 12/1 wnr MAID EASY FT br3sr  
(2:01.2,59.6,28.1), showed gate speed, death seat at bell  
9-9 ALBPARK 29DEC07 2138MS FT br6fr C4+ John Livingstone btn 59.7m 6/1 wnr MELTON MULTIMAX  
FT br2sr (2:00.6,58.6,29.2), pre-race blood test, showed gate speed, behind leader at bell, stood  
down, stood down 1 trial  
6-9 ALBPARK 16FEB08 2138MS FT br2sr M1 Brent Livingstone btn 22.8m 20/1 wnr VERY COOL NZ FT  
br5fr (2:00.3,58.1,28.5), 4th fence at bell  
L/Win ALBPARK 18AUG07 1660MS FT br3fr M1 Brent Livingstone (1:57.9,57.6,28.5) 8/1, showed gate speed, behind  
leader at bell, used sprint lane, swabbed, 2nd VICLO NZ FT br4fr

**6 CLEEVE HILL NZ** C12 M6 (\$9000) Driver: MICHAEL DUX FT

Owner: S J Dux, J Dux, M A Grant, G J Holden, B J Dalton  
BAY/BROWN GELDING 9YRS IN THE POCKET USA - BRANDILYN  
**WHITE, RED STARS, BLUE SLEEVES** Trainer: MARK DUX (PARK RIDGE)  
218347144448 - s502873286774 LT: 178-20-54 TS: 12-0-3 LS: 40-2-11 LTS: #117095  
7-10 ALBPARK 02FEB08 1660MS FT br1fr CLM Shane Graham btn 19.3m \$17.20 wnr POLO PRINCE NZ FT  
br7fr (1:56.4,57.6,29.3), gate speed, behind leader at bell  
7-10 ALBPARK 09FEB08 1660MS FT br6fr CLM Andrew McCarthy btn 11.8m 7/1 wnr HAL THOMAS FT  
br3sr (1:58.7,58.5,28.7), restrained at start, 3rd fence at bell, no clear run vital stage  
4-8 ALBPARK 16FEB08 2138MS FT br1sr CLM Shane Graham btn 9.3m 9/4 wnr HAL THOMAS FT br6fr  
(2:01.1,58.6,30.0), 1 out - 1 back at bell, 3 wide late, horse claimed, swabbed  
L/Win ALBPARK 30JUN07 2138MS FT br5fr John McCarthy (1:58.7,57.9,29.4) \$18.40, restrained at start, raced wide  
later stages with cover, 2nd horse 3 wide at bell, swabbed, 2nd ME N JIM NZ FT br3sr

**7 YARRAMAN BIG TIME** C6 M0 (\$9000) Driver: NEALE SCOTT FT

Owner: R N Essex, P J Essex  
BAY GELDING 10YRS KEEN EDGE - YARRAMAN BOUND  
**RED, WHITE STARS, BLUE ARMBAND** Trainer: SHANE SANDERSON (GATTON)  
680269776434947 - s3232123642 LT: 102-11-26 TS: 10-1-7 LS: 25-0-4 LTS: #336110  
6-9 REDCLIF 30JAN08 2040MS FT br4fr C4+ Neale Scott btn 13.1m \$3.00 eq.fav wnr COSTA RAZOO FT  
br4sr (2:00.7,59.2,29.8), gate speed, leader at bell  
4-10 ALBPARK 09FEB08 1660MS FT br2sr M0 Neale Scott btn 9.3m 40/1 wnr VERY COOL NZ FT br3fr  
(1:59.9,57.9,26.8), 1 out - 1 back at bell  
2-8 ALBPARK 16FEB08 1660MS FT br4fr M0 Neale Scott btn hd 6/4 fav wnr YORADEVIL FT br2sr  
(2:00.5,59.2,29.5), 1 out - 1 back at bell  
L/Win REDCLIF 05JAN08 2280MS FT br3fr C4+ Neale Scott (2:02.3,58.5,29.5) \$6.50, leader at bell, swabbed, 2nd ACE  
IS TRUMPS FT br1sr

## -----Second Row-----

**8 HAL THOMAS** C33 M9 (\$9000) Driver: MARK DUX FT

Owner: R J Dux, J Dux  
BAY GELDING 12YRS KARL THOMAS - TINY HAL  
**WHITE, ORANGE STARS, BLACK SLEEVES** Trainer: MARK DUX (PARK RIDGE)  
711623951716 - s527349845111 LT: 273-48-84 TS: 12-3-3 LS: 45-13-15 LTS: #183626  
1-8 ALBPARK 02FEB08 2138MS FT br1sr CLM Mark Dux (2:00.5,59.3,29.5) 7.0m, hd 7/4 fav 2nd IN TOWN  
TONIGHT FT br4fr, 3rd SPEED AMBER FT br2fr  
1-10 ALBPARK 09FEB08 1660MS FT br3sr CLM Mark Dux (1:58.7,58.5,28.7) nk, 1.3m 7/2 2nd MY FRENCH  
ATOM NZ FT br1fr, 1st horse 3 wide at bell, 3 wide wide, swabbed  
1-8 ALBPARK 16FEB08 2138MS FT br6fr CLM Mathew Neilson (2:01.1,58.6,30.0) 8.2m, hnk 5/4 fav 2nd  
HATARI KNIGHT FT br6fr, restrained at start, 1st horse 3 wide at bell, dropped whip, swabbed

**9 FRANCO ERUPTION NZ** C12 M3 (\$9000) Driver: MATHEW NEILSON FT

Owner: C J Garrard  
CHESTNUT GELDING 8YRS LIVE OR DIE USA - EXEMPTED NZ  
**WHITE, BLUE BRACES, RED STARS, BLUE SLEEVES** Trainer: DAREN GARRARD (BURPENGARY)  
834648506663 - 6s729314197423 LT: 153-14-36 TS: 13-3-7 LS: 33-3-7 LTS: #70206  
4-8 ALBPARK 05FEB08 1660MS FT br6fr CLM Mathew Neilson btn 9.6m 5/2 eq.fav wnr IN TOWN  
TONIGHT FT br1sr (1:57.0,58.3,29.2), 3 wide early stages, death seat at bell  
2-10 ALBPARK 12FEB08 2138MS FT br6fr CLM Mathew Neilson btn hd 4/1 wnr BRONSKI REVENGE FT  
br4fr (2:02.0,61.0,29.8), 3 wide early stages, death seat at bell  
3-9 ALBPARK 19FEB08 1660MS FT br7fr CLM Mathew Neilson btn 5.1m 4/1 wnr THE MIRAGE FT br2fr  
(1:58.8,59.3,29.7), 3 wide early stages, 1st horse 3 wide at bell  
L/Win ALBPARK 12JAN08 1660MS FT br4fr M2/M3 Mathew Neilson (1:58.0,58.8,29.3) 12/1, caught wide early, leader  
at bell, swabbed, 2nd RIVERSDALE FT br2fr

**10 HATARI KNIGHT** C11 M3 (\$9000) Driver: MELISSA DAWSON FT

Owner: L S Schmidt  
BAY GELDING 9YRS FAKE LEFT USA - TRADING PLACES  
**BLACK, YELLOW STAR & STRIPED SLEEVES** Trainer: LYLE SCHMIDT (VICTORIA POINT)  
s754648549764978 - s8992 LT: 119-16-25 TS: 4-0-1 LS: 15-0-0 LTS: #66628  
9-9 ALBPARK 08DEC07 2138MS FT br2sr M1/M2 Jamie Donovan btn 32.4m 30/1 wnr VISCOUNT VIC FT  
br1fr (2:00.0,58.5,28.6), 1 out - 3 back at bell, raced wide late stages  
9-9 ALBPARK 12JAN08 2138MS FT br1fr M+ Melissa Dawson btn 12.9m 50/1 wnr FALCONS LEGACY NZ  
FT br4fr (2:00.8,57.5,28.9), showed gate speed, 3rd fence at bell  
2-8 ALBPARK 16FEB08 2138MS FT br5fr CLM Melissa Dawson btn 8.2m 20/1 wnr HAL THOMAS FT br6fr  
(2:01.1,58.6,30.0), death seat at bell  
L/Win ALBPARK 13AUG05 2138MS FT br4sr M1 Melissa Dawson (1:59.6,57.2,28.1) 4/1, death seat at bell, raced wide  
early stages, swabbed, 2nd CLEEVE HILL NZ FT br3fr

This is another tough race to assess with many winning chances. **CLEEVE HILL (6)** raced against his normal racing pattern when three wide for the last lap so did a good job at his latest fourth and is making his debut for trainer Mark Dux. He has a good turn of speed and is worth another chance. **HAL THOMAS (8)** has beaten a similar field at his past three starts and is the horse to beat again but is awkwardly drawn on the inside of the second line over the sprint distance. **IN TOWN TONIGHT (1)** has found **HAL THOMAS (8)** too good at their past two meetings but is racing consistently and is an each way chance from the pole position. The stable mates **MY FRENCH ATOM (3)** and **CLASSIC HERO (4)** are both very quick beginners from the mobile and should be prominent throughout from their good draw on the front line. **REDCOURT (2)** would beat this field on his best form but is resuming from spell and his claiming price has dropped dramatically from his latest performance, which is a concern. **FRANCO ERUPTION (9)** and **HATARI KNIGHT (10)** are both capable of figuring in the finish with the right luck in running.

**SELECTIONS:** CLEEVE HILL (6), HAL THOMAS (8), IN TOWN TONIGHT (1), CLASSIC HERO (4)

**SUGGESTED BET:** CLEEVE HILL (6) each way

**EXOTIC BET:** Quinella 1,3,4,6,8,9 (Cost \$15)



## COCA-COLA AMATIL PACE.

C3 To C4 . . . PBD/C.

Of: \$5,000 - 1st \$3,384, 2nd \$705, 3rd \$470, 4th \$141

2230 METRES Track Record: 1:56.4 - Franco Heir NZ 06/01/2007 MOBILE START

**1 YOUNG VANCE** C3 M0 Driver: FT

Owner: L P Randall, P B Randall, P W Randall

BAY GELDING 6YRS OUR SIR VANCELOT NZ - WHATA STYLE NZ

**PURPLE, LIME GREEN DIAMOND, ORANGE ARMBANDS** Trainer: REG TREVEAN (GLOBE DERBY PARK)

342131912161559 - s2211331134 LT: 34-11-14 TS: 10-4-5 LS: 17-6-5 LTS: \$25534

- 1-9 G DERBY 17DEC07 1800MS FT br1sr R4/R5 Ryan Hryhorec (1:59.8,58.9,29.8) hd \$2.00 fav eq wnr CARNIVAL ROSE FT br2fr , sulky contacted
- 3-9 G DERBY 29DEC07 2230MS FT br4fr C3/C5 Ryan Hryhorec btn 2.4m \$2.20 fav wnr CARNIVAL ROSE FT br2fr (2:02.7,58.0,29.4) , 3 wide latter stages
- 4-9 G DERBY 12JAN08 2230MS FT br1sr C3/C5 Ryan Hryhorec btn 10.6m \$1.60 fav wnr CLEVERLATOR FT br2fr (2:02.0,60.0,30.8) , 3 wide latter stages, pre race swab

**2 BLUECHIP HOLMES NZ** C3 M0 Driver: LUKE ALCORN FT

Owner: G J West

BAY GELDING 6YRS HOLMES HANOVER USA - CHARMING TRICKS NZ

**CERISE, BLUE STAR** Trainer: MERVYN ALCORN (GLOBE DERBY PARK)

95957264500 - 82344507047191 LT: 30-5-14 TS: 15-2-2 LS: 34-3-8 LTS: \$24726

- 1-7 KAPUNDA 03FEB08 1800MS FT br4fr R1/R3 Luke Alcorn (2:04.7) 1.3m, 6.7m \$4.20 2nd NATURAL LOBELL FT br3fr
- 9-10 GAWLER 08FEB08 1750MS FT br3fr R3 Ryan Hryhorec btn 12.1m \$3.90 wnr EXOTIC SPIRIT FT br2fr (2:03.5,62.7,31.6)
- 1-10 PTPRIE 15FEB08 2530SS 20 br1sr C1/C4 Luke Alcorn (2:04.6,60.2,31.2) 1.3m, 1.4m \$5.70 2nd CONTRARYMARY LOMBO FT br3fr , checked after start

**3 PICCOLO WIL WIL** C3 M0 Driver: TERRY HOARE FT

Owner: E P Marantelli, I Marantelli

CHESTNUT GELDING 4YRS BEACH TOWEL USA - PICCOLO AUSSIE

**BLACK & PINK (VERT) STRIPES, BLUE YOKE & SLEEVES** Trainer: RAY GOBLE (REEVES PLAINS)

5505754374 - s113504332111111 LT: 30-5-14 TS: 19-8-4 LS: 14-2-2 LTS: \$26830

- 1-9 G DERBY 26JAN08 1800MS FT br2sr C1/C2 Terry Hoare (1:57.8,59.0,29.8) 8.3m, 3.2m \$6.30 2nd ROMEO TRUST FT br3sr
- 1-9 G DERBY 04FEB08 2230MS FT br2sr R2/R3 Terry Hoare (2:02.8,58.7,29.8) 3.1m, 1.7m \$1.50 fav 2nd JAZZSTAR FT br3fr
- 1-9 G DERBY 18FEB08 1800MS FT br2sr R2/R4 Terry Hoare (1:59.4,58.8,29.7) 1.3m, hd \$2.90 fav 2nd RHYTHMATISM FT br1fr

**4 JUSTBILLY** C3 M0 Driver: PETER BORRELLI FT

Owner: P P Borrelli

BROWN/BLACK HORSE 7YRS KHANS THUNDER - BARWICK NZ

**RED, WHITE STAR, GREEN SLEEVES** Trainer: PETER BORRELLI (LEWISTON)

29776r117435944334395 - s2193 LT: 89-11-26 TS: 4-1-2 LS: 25-2-8 LTS: \$31893

- 1-9 G DERBY 02FEB08 1800MS FT br5fr C2/C3 Peter Borrelli (1:59.8,59.9,29.6) hfnk, 1.5m \$8.10 2nd JOHNNY DOIKA FT br4sr , 3 wide early stages
- 9-10 G DERBY 09FEB08 1800MS FT br2fr C3/C5 Peter Borrelli btn 14.5m \$4.40 wnr CARNIVAL ROSE FT br1fr (2:02.8,60.0,29.4) , jumped object, broke
- 3-10 G DERBY 16FEB08 1800MS FT br4fr C3/C5 Peter Borrelli btn 5.2m \$8.60 wnr MONTEROSSO NZ FT br3sr (2:00.3,58.7,29.4)

**5 JOHNNY DOIKA SA** C3 M0 Driver: PAUL CAVALLARO FT

Owner: C Vizzari, P M Martin

BAY GELDING 4YRS D M DILINGER CA - RIOS REWARD

**GREEN, PURPLE STARS** Trainer: JOSEPH CARBONE (GOLDEN GROVE)

416s15251178211 - 121s2121 LT: 22-11-5 TS: 7-4-3 LS: 15-7-2 LTS: \$25516

- 1-7 VHARBO 27JAN08 2160MS FT br1fr R3/R5 Paul Cavallaro (2:02.5,58.1,29.5) 2.7m, 1.3m \$1.40 fav 2nd MISSILE LAVROS NZ FT br4fr , tightened, three wide middle
- 2-9 G DERBY 02FEB08 1800MS FT br4sr C2/C3 Anthony Robinson btn hfnk \$2.20 fav wnr JUSTBILLY FT br5fr (1:59.8,59.9,29.6) , out of position at start, three wide middle
- 1-9 GAWLER 08FEB08 1750MS FT br3fr R4/R5 Paul Cavallaro (2:02.4,62.1,30.8) 1.3m, 5.4m \$1.50 fav 2nd OUR LUCKY KNIGHT FT br2fr , 3 wide early stages, three wide middle, 3 wide latter stages

**6 PETRIA SA** C4 M0 Driver: DAVID HARDING FT

Owner: K R Howie, J L Howie

BAY MARE 5YRS ARMBRO OPERATIVE USA - ANDRELITA

**LIGHT BLUE, BLACK & WHITE SASH** Trainer: LES HARDING (GLOBE DERBY PARK)

s13338113s11572422 - 1s3142131 LT: 46-10-18 TS: 8-4-3 LS: 16-5-7 LTS: \$28026

- 1-10 G DERBY 19JAN08 1800MS FT br1sr C1 David Harding (2:01.5,59.0,29.7) 3.6m, hd \$3.00 2nd ROMEO TRUST FT br2fr , swabbed
- 3-9 G DERBY 26JAN08 1800MS FT br1fr C1/C2 David Harding btn 11.5m \$1.70 fav wnr PICCOLO WIL WIL FT br3sr (1:57.8,59.0,29.8) , sprung shoe
- 1-9 G DERBY 09FEB08 2230MS FT br2fr C2 David Harding (2:03.2,60.5,30.9) hd, 3.0m \$3.60 2nd NOTHINGLIKEMARY FT br3fr , pre race swab

**7 OUR LUCKY KNIGHT** C3 M0 Driver: KERRY GREEN FT

Owner: P J Westbury, K L Green

BROWN GELDING 6YRS KNIGHT RAINBOW NZ - TROUBLE FREE

**GOLD, WHITE SASH** Trainer: KERRY GREEN (MALLALA)

59s83814461 - 4498647s8666525 LT: 71-7-9 TS: 14-0-1 LS: 12-3-1 LTS: \$18998

- 5-9 G DERBY 02FEB08 1800MS FT br3sr C2/C3 Kerry Green btn 10.5m \$40.70 wnr JUSTBILLY FT br5fr (1:59.8,59.9,29.6)
- 2-9 GAWLER 08FEB08 1750MS FT br2fr R4/R5 Kerry Green btn 1.3m \$13.60 wnr JOHNNY DOIKA FT br3fr (2:02.4,62.1,30.8)
- 5-10 G DERBY 16FEB08 1800MS FT br1fr C3/C5 Kerry Green btn 6.2m \$24.80 wnr MONTEROSSO NZ FT br3sr (2:00.3,58.7,29.4)
- L/Wm G DERBY 18AUG07 2230MS FT br2sr C2 Kerry Green (2:02.7,59.4,29.7) \$31.30, used sprint lane. 2nd SPINNING AROUND FT br3fr

**8 ANOTHER BLU** C4 M0 Driver: BRONTE GIORGIO FT

Owner: F Fiumara, A Fiumara

BAY GELDING 6YRS ARMBRO OPERATIVE USA - MY BLUE WYN

**PURPLE, WHITE (DIAG.) STRIPES** Trainer: BRONTE GIORGIO (GLOBE DERBY PARK)

45664623 - 282653227815244168 LT: 69-6-22 TS: 18-2-6 LS: 22-1-5 LTS: \$21539

- 1-10 G DERBY 24DEC07 1800MS FT br2sr R3/R5 Bronte Giorgio (2:01.0,59.6,29.1) 10.5m, 4.7m \$5.70 2nd SPYDELIGHTS FT br1fr
- 6-9 G DERBY 05JAN08 2230MS FT br4fr C4/C6 Bronte Giorgio btn 14.5m \$12.30 wnr NO ENCORE FT br6fr (2:00.9,59.0,29.6)
- 8-8 G DERBY 18FEB08 2230MS FT br6fr R5+ Bronte Giorgio btn 21.3m \$19.30 wnr MIGHTY MAC CAILEN FT br2fr (2:01.5,58.4,28.8)

**9 EM CEE SQUARED** C4 M0 Driver: DAVID SMITH FT

Owner: D A Smith

BROWN GELDING 7YRS ALBERT ALBERT USA - ATTRACTIVE LADY NZ

**MAROON, GOLD BRACES** Trainer: DAVID SMITH (PENFIELD)

492454488747 - 24533344373497 LT: 94-10-25 TS: 14-0-6 LS: 40-7-9 LTS: \$24921

- 4-8 G DERBY 08DEC07 1800MS FT br6fr C4/C6 David Smith btn 7.2m \$17.40 wnr MOLLYS TRIUMPH FT br1fr (2:02.8,60.1,29.5) , out of position at start, 3 back on pegs at bell
- 9-10 G DERBY 15DEC07 2230MS FT br1sr C3/C4 David Smith btn 8.6m \$13.70 wnr MISTER ALBERT FT br4fr (2:01.3,61.3,31.2)
- 7-9 G DERBY 29DEC07 2230MS FT br5fr C3/C5 David Smith btn 21.3m \$51.50 wnr MOLLYS TRIUMPH FT br4sr (2:00.3,59.9,30.4) , checked

L/Wm PTPRIE 30MAR07 1609MS FT br3sr R2/R4 David Smith (2:00.3,60.4,31.1) \$2.80, 2nd EVENING MIST FT br1fr

**10 JOYS BOY** C4 M0 Driver: SHAUN ADAMS FT

Owner: K J Maguire, R L Maguire, M J Maguire

BAY GELDING 8YRS ARMBRO OPERATIVE USA - DALLAS REGINA

**ORANGE, BLACK DIAMOND** Trainer: ROBIN MAGUIRE (GLOBE DERBY PARK)

6s1173439686 - s237755 LT: 85-11-28 TS: 6-0-2 LS: 11-2-2 LTS: \$31304

- 7-7 G DERBY 02FEB08 1800MS FT br3fr C4/C6 Shaun Adams btn 23.1m \$15.00 wnr MONTEROSSO NZ FT br1sr (1:59.1,57.4,28.6)
- 5-9 G DERBY 11FEB08 2230SS FT br1fr DISC Shaun Adams btn 7.1m \$23.00 wnr WALTON GRANT 10 br1fr (2:04.4,59.6,30.3) , pre race swab, galloped out, broke, gear failure, no action taken
- 5-8 G DERBY 18FEB08 2230MS FT br5fr R5+ David Harding btn 17.4m \$17.60 wnr MIGHTY MAC CAILEN FT br2fr (2:01.5,58.4,28.8)

L/Wm G DERBY 10FEB07 1800MS FT br4fr C3/C4 Shaun Adams (2:01.3,59.2,29.6) \$7.20, 2nd ROSEWORTHY LAD FT br1fr

**'THE ADVERTISERS' LINCOLN MOORE SAYS PICCOLO WIL WIL (3)** is racing in career best form in SA for Ray Goble and made it six straight wins when he defeated Rhythmatis here on Monday. He is dawn to get a charmed run throughout and looks the testing material. **YOUNG VANCE (1)** is perfectly drawn here and he is noted sprinter. He hasn't raced since a good effort when 4th behind Cleverator here and should run very well. **JOHNNY DOIKA (5)** is racing well and he was caught wide for a long way when a solid winner over Our Lucky Knight at Gawler back in class last time. He is drawn wide but has strong each-way appeal. **PETRIA (6)** is in great form and she had a good run off the speed when a good winner over Nothinglikemary last time. She right up in class now and drawn wide but sure to be thereabouts. **BLUECHIP HOLMES (2)** was back to winning form when too good for Contrarymary Lombo back in class from the stand last time and should run well.

SELECTIONS: PICCOLO WIL WIL (3), YOUNG VANCE (1), PETRIA (6), JOHNNY DOIKA (5)

# WHO'S WHO *of* NEWS



## NATIONAL NINE NEWS

Dreams To Reality  
With  
Alabar Sirepower

### **Alabar Australia**

Ambro Operative  
Artesian  
Artiscape  
D M Dilinger  
Grinfromeartoear  
JR Mint  
Safely Kept  
Village Jasper

### **Alabar NZ**

Ambro Deuce  
Barnett Hanover  
Earl  
Elsu  
Pacific Rocket  
Presidential Ball  
Real Desire  
Western Terror

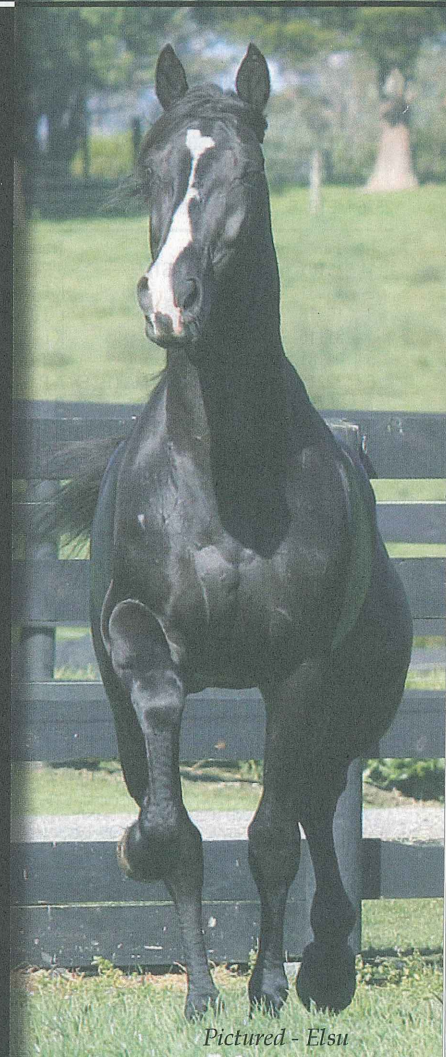

*Pictured - Elsu*



*Alabar Bloodstock*

Ph: (03) 5859 2201  
Fax: (03) 5859 2206

[www.alabar.com.au](http://www.alabar.com.au)

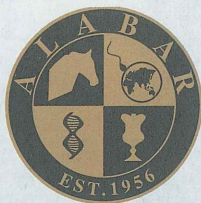

**RACE 4****MOONEE VALLEY****7.30****ALABAR  
VICTORIA DERBY  
2ND HEAT**

3YO. \* Final of \$150,000 (MAP) to be run at Moonee Valley, March 1. RBD.

Of: \$20,000 plus inscribed rug to the Winning Owner. -

1st \$13,500, 2nd \$3,000, 3rd \$2,000, 4th \$1,000, 5th \$500

2575 METRES Track Record: 1:57.3 - Robin Hood 15/12/2007 **MOBILE START**

No	Form	Horse	Trainer	Driver	Hcp
1	11161	CRUSADERS CASTLE	J E Davies	Chris Alford	FT
2	15s31	TAPPIES PASS	K E Manning	Kerryn Manning	FT
3	16918	NORMIE NZ	L J Justice	SCRATCHED	FT
4	31115	SLEDGING	K L Tippet	Ken Tippet	FT
5	9s131	SCRUNCHER NZ	C T Demmler	Craig Demmler	FT
6	32215	NOTJUSTANOTHERAMA (1st E)	A P Gath	Kate Thompson	FT
7	36751	CLEAR THE FLOOR NZ	R J Mahncke	Brendan Mahncke	FT
8	11151	BEST OF TIMES	A T McDonough	Daryl Douglas	FT
9	15211	ALZONA	I K Watson	Luke Watson	FT
10	s1812	WATCHMEFELLA	P W Tonkin	Gavin Lang	FT
11	12146	LANDSCAPE	J Nicholson	John Nicholson	FT
12	63928	SARUM PRINCE	G T Dodd	John Caldwell	FT

**1 CRUSADERS CASTLE** 3A4 3MA1 **Driver: CHRIS ALFORD**

Breeder: Castle Family Pty Ltd

Owner: J R Bagshaw, V Bagshaw **FT**

BAY COLT 3YRS CHRISTIAN CULLEN NZ - TALK TO ME

**GREEN** Trainer: JAYNE DAVIES (CLYDE)  
- 11161 LT: 5-4-0 TS: 5-4-0 LS: 0-0-0 LTS: \$36619

1-9 MVALLEY 22DEC07 2100MS FT br3fr 3YO Chris Alford (2:01.8,58.5,29.3) 2.5m, 2.2m \$1.50 fav 2nd TANABI BROMAC FT br5fr, , pre race swab, showed gate speed, led, leader at bell, swabbed

6-10 MVALLEY 03FEB08 2100MS FT br2sr 3YO Chris Alford btn 27.1m \$8.20 wnr WATCHMEFELLA FT br1sr (1:57.1,57.2,29.0), , 1 out 2 back at bell

1-7 MVALLEY 15FEB08 2100MS FT br2fr C1 Chris Alford (2:01.5,57.9,30.2) 7.9m, 2.8m \$2.90 2nd FLIGHTPATH FT br1fr, , gate speed, outside leader throughout, outside leader at bell

Very talented pacer, has only suffered defeat once in five starts and produced an outstanding effort to race on the outside of the leader Flightpath and beat that top pacer on his merits last week. He is drawn to lead and will take beating on his latest effort.

**2 TAPPIES PASS** 3A2 3MA0 **Driver: KERRYN MANNING**

Breeder: R G Mitchell, O S Mitchell

Owner: R G Mitchell, O S Mitchell **FT**

BAY COLT 3YRS DAVIDS PASS USA - TAPIOCASAL

**RED WITH RED & BLUE STARS, BLUE & WHITE BRACE, BLUE SLEEVES WHITE STRIPE, RED STAR & CUFFS** Trainer: KERRYN MANNING (GREAT WESTERN)  
646823s1574915 - 2315s31 LT: 19-4-5 TS: 6-2-3 LS: 13-2-2 LTS: \$24188

5-6 MVALLEY 06OCT07 2100MS FT br4fr 3MA0 Kerryn Manning btn 17.7m \$20.50 wnr IM FULL OF FIRE NZ FT br2fr (2:02.5,57.1,27.7), , restrained after start, 1 out 2 back at bell

3-6 BALARAT 26JAN08 2200MS FT br2fr 3YO Kerryn Manning btn 6.9m \$67.00 wnr IM MARK ANTONY NZ FT br6fr (2:02.8,57.9,27.9), , gate speed, behind leader at bell

1-6 TERANG 09FEB08 1680MS FT br4fr 3A0/3A1 Kate Thompson (1:59.0,58.8,27.9) hhd, 18.4m \$4.30 2nd VERY CHIC NZ FT br1fr, , pre race swab, 1 out 1 back at bell

He was resuming from a spell when he trailed the leader Maffioso and had every chance for third at Ballarat. He sprinted sharply to beat the filly Very Chic at Terang but will find this to be a harder assignment. Place hope.

**3 NORMIE NZ** 3A7 3MA3 **SCRATCHED**

Breeder: N E A Preece, D M Barley, P G Hamblett

Owner: A P Kay, R A Briones, M J Van Rens, P G Gadsby, R J Kay **FT**

BAY GELDING 3YRS LIVE OR DIE USA - ERATREA (NZ)

**YELLOW, DARK BLUE HORSESHOE, HOOPED SLEEVES** Trainer: LANCE JUSTICE (MELTON)

1 - 14s1116918 LT: 11-7-0 TS: 10-6-0 LS: 1-1-0 LTS: \$52467

9-10 MVALLEY 03FEB08 2100MS FT br4sr 3YO Lance Justice btn 51.5m \$19.20 wnr WATCHMEFELLA FT br1sr (1:57.1,57.2,29.0), , pre race swab, 1 out 4 back at bell

1-9 TERANG 09FEB08 2180MS FT br2fr C4/C5 Lance Justice (1:59.4,57.9,28.8) 4.5m, 1.4m \$1.60 fav 2nd WILD LIFE FT br3fr, , gate speed, led, leader at bell, swabbed

8-8 GEELONG 16FEB08 2100MS FT br5fr 3YO Lance Justice btn 70.8m \$2.30 fav wnr HEZ BETTERTHANALLTHEREST NZ FT br6fr (1:58.3,60.1,29.6), , gate speed, led, pulled hard, leader at bell, tired badly, hung in under pressure, contact marker pegs, run queried

He showed brilliant early pace to find the lead then continued to run along at a strong tempo when a tiring eighth at Geelong then. He has a good strike rate since coming from New Zealand but might not be able to head off Crusaders Castle and the staying trip could be a query.

**4 SLEDGING** 3A3 3MA0 **Driver: KEN TIPPET**

Breeder: I D Montgomery, D M Montgomery

Owner: M Balik, F Egilda, J J Rodgers, S M Tippet **FT**

BAY GELDING 3YRS ARMBRO OPERATIVE USA - INTIMIDATE

**YELLOW, DARK BLUE SASH & SLEEVES** Trainer: KEN TIPPET (MELTON)

411133210 - s2331115 LT: 16-7-6 TS: 7-3-3 LS: 9-4-3 LTS: \$52619

1-8 SHEPPT 12JAN08 1670MS FT br4fr 3A0/3A1 Ken Tippet (2:00.1,57.8,27.9) 3.7m, 2.2m \$1.20 fav 2nd HEATHBURN DIAMOND FT br7fr, , gate speed, led, leader at bell, shifted out

1-10 YAR VAL 08FEB08 1650MS FT br3fr CO Ken Tippet (1:57.5,58.6,28.6) 3.7m, 15.0m \$1.10 fav 2nd ROCKETS GEM FT br7fr, , gate speed, led, leader at bell

5-8 GEELONG 16FEB08 2100MS FT br2fr 3YO Ken Tippet btn 29.5m \$4.00 wnr HEZ BETTERTHANALLTHEREST NZ FT br6fr (1:58.3,60.1,29.6), , gate speed, tightened, inconvenienced, held up early, behind leader at bell

He led throughout to win three races in succession then was headed off by Normie at the start and became blocked for a run behind that runner when a luckless fifth last week. He is an honest pacer, which is drawn to be prominent throughout.

**5 SCRUNCHER NZ** 3A2 3MA0 **Driver: CRAIG DEMMLER**

Breeder: D Harrison

Owner: S Mustica, D Thompson Racing Ltd (Mgr: D L Thompson), D Mustica, P Mustica, M Bloom, G White **FT**

BAY GELDING 3YRS BADLANDS HANOVER USA - LADY BUTLER (NZ)

**LIGHT BLUE, DARK GREEN SLEEVES** Trainer: CRAIG DEMMLER (CARRUM DOWNS)

12259 - s131 LT: 8-3-3 TS: 3-2-1 LS: 5-1-2 LTS: \$13569

1-9 WARAGUL 17JAN08 1785MS FT br2sr 3A0 Craig Demmler (2:01.5,60.2,29.2) 4.7m, hd \$1.60 fav 2nd ITS HIS FAULT FT br6fr, , 3 wide early, outside leader throughout, hung in, contact marker pegs, behind leader at bell

3-9 CRANBRN 02FEB08 2105MS FT br6fr 3A0/3A1 Craig Demmler btn 6.6m \$3.30 wnr LANDSCAPE FT br2sr (2:04.8,58.0,28.9), , 3 wide middle, outside leader at bell

1-10 KILMORE 13FEB08 2180MS FT br7fr 3A0/3A1 Craig Demmler (2:04.3,59.1,29.7) 3.4m, 15.7m \$5.10 2nd GO YOU FT br3sr, , shifted in, last chance to race truly, 1 out 2 back at bell, swabbed

Lightly raced pacer with ability and dashed home from midfield to win comfortably at Kilmore last outing but this is certainly his toughest test to date so he may need luck from this awkward draw.



Lightly raced pacer with ability and dashed home from midfield to win comfortably at Kilmore last outing but this is certainly his toughest test to date so he may need luck from this awkward draw.

**6 NOTJUSTANOTHERAMA** (1ST EMERG) 3A1 3MA0 **Driver: KATE THOMPSON**

Breeder: Z M Cornell, B A Dohnt

Owner: Z M Cornell, B A Dohnt **FT**

BROWN GELDING 3YRS PANORAMA USA - COME FORTH

**ROYAL BLUE, WHITE CHECKED SASH, WHITE SLEEVE, RED STRIPES** ALSO ENG WARAGUL, FRIDAY

Trainer: ANDY GATH (LONG FOREST)

313487 - s32215 LT: 11-2-5 TS: 5-1-3 LS: 6-1-2 LTS: \$11050

2-9 CRANBRN 23JAN08 2105MS FT br1sr 3A0/3A1 Kate Thompson btn 1.8m \$3.00 fav wnr HOWARDS DILEMMA FT br6fr (2:03.4,59.6,31.1), , inconvenienced, three wide without cover at bell, 3 wide latter

1-11 GEELONG 30JAN08 2100MS FT br1sr 3A0/3A1 Kate Thompson (2:01.4,58.7,29.2) 1.6m, 12.4m \$5.10 2nd STATUS SEEKER FT br4sr, , 3 wide middle, led, leader at bell

5-10 BALARAT 08FEB08 2200MS FT br2sr 3A0/3A1 Kate Thompson btn 27.2m \$5.80 wnr IRISH SAILOR NZ FT br6fr (2:02.9,61.5,30.2), , 3 wide middle, outside leader at bell

He worked around the field to lead from the 110m and proved too strong at Geelong then faded into fifth behind Irish Sailor against easier grade. He is widely drawn and is facing a steep rise in class here.





## OTTO TUZA'S SUPERIOR FLOATS (HEAT 1).

MO To M1. Country penalty heats, Final of \$10,000 here on Saturday March 1.  
NDC PBD/M.

Of: \$4,000 - 1st \$2,680, 2nd \$800, 3rd \$400, 4th \$120

2138 METRES Track Record: 1:55.0 - Dinki Di 13/08/2005 MOBILE START

**1 DOON YONDER NZ** C6 M0 Driver: MATHEW NEILSON FT  
Owner: P A Poulsen

BAY GELDING 6YRS WASHINGTON VC USA - NELLIE DOON (NZ)  
**WHITE, BLUE BRACES & ARMBANDS** Trainer: GRAHAM MELLORS (DECEPTION BAY)  
42254432814216 - s723416533173 LT: 51-7-17 TS: 12-2-5 LS: 13-2-4 LTS: \$28474  
1-8 GOLDST 31JAN08 2100MS FT br3fr C4+ Mathew Neilson (2:01.8,58.5,28.9) 2.3m, 10.8m \$2.10 fav  
2nd SPEED NEPTUNE FT br1sr, leader at bell, swabbed  
7-10 ALBPARK 09FEB08 1660MS FT br7fr M0 Mathew Neilson btn 11.6m \$1.90 fav wnr DEADLY SMILE FT  
br6fr (1:56.2,58.8,29.9), death seat at bell  
3-9 ALBPARK 16FEB08 2138MS FT br2sr M0 Mathew Neilson btn 2.6m 7/2 wnr DELECTABLE DOLLY FT  
br5fr (2:00.8,59.2,29.7), 1 out - 2 back at bell

**2 JEDI WARRIOR QLD** C7 M0 Driver: CHRIS O'SHEA FT  
Owner: C T O'Shea, B T O'Shea, E P O'Shea

BAY GELDING 7YRS SOVEREIGN CLOUD - NOW GLORY  
**MAROON & YELLOW HALVES, DIAGONAL STRIPES & SLEEVES** Trainer: CHRIS O'SHEA (BRISBANE)  
0827945928671889 - s342777688 LT: 107-17-20 TS: 9-0-2 LS: 27-3-4 LTS: \$27345  
6-10 REDCLIF 18JAN08 2040MS FT br2sr C4+ Chris O'Shea btn 7.6m \$51.50 wnr BUD LIGHT FT br5fr  
(2:03.5,59.0,29.3), 3rd fence at bell  
8-8 ALBPARK 02FEB08 1660MS FT br7fr M0 Chris O'Shea btn 12.9m 50/1 wnr WAKIZASHI FT br1sr  
(2:00.7,58.7,28.8), restrained at start, behind leader at bell  
8-8 REDCLIF 13FEB08 1780MS FT br1sr C6/C7 Chris O'Shea btn 16.2m \$63.90 wnr FALCONS FIRE FT  
br3fr (2:01.9,58.4,28.7), 3rd fence at bell  
L/Win ROCKLE OAUG07 2244SS FT br3fr DISC8+ Chris O'Shea (2:10.6,85.0,40.8) 6/1, pre-race blood test, swabbed.  
2nd STARLITE TORQUE FT br4fr

**3 SPIDER MORGAN** C6 M0 Driver: KELLI DAWSON (C) FT  
Owner: L J Treasure

BROWN GELDING 5YRS MYSTICAL PRINCE USA - SELINA JANE  
**WHITE, DARK BLUE STAR, RED SLEEVES** Trainer: GEOFF DAWSON (WANORA )  
83172113179062115 - s49462832 LT: 72-13-27 TS: 8-0-3 LS: 28-7-10 LTS: \$39937  
9-9 ALBPARK 02FEB08 2138MS FT br6fr M0 Kelli Dawson btn 8.9m \$40.00 wnr LIVELY HIGHLANDER NZ  
FT br1sr (1:59.7,58.2,28.8), restrained at start, 1 out - 1 back at bell  
3-10 ALBPARK 09FEB08 1660MS FT br6fr M0 Kelli Dawson btn 8.9m 50/1 wnr VERY COOL NZ FT br3fr  
(1:59.9,57.9,26.8), restrained at start, 1 out - 4 back at bell, 3 wide late  
2-9 ALBPARK 16FEB08 2138MS FT br4fr M0 Kelli Dawson btn nk 12/1 wnr DELECTABLE DOLLY FT br5fr  
(2:00.8,59.2,29.7), gate speed, behind leader at bell  
L/Win GOLDST OAUG07 1609MS FT br2fr C4/C5 Kelli Dawson (1:59.1,60.3,29.5) \$2.10 fav, showed gate speed,  
death seat at bell, swabbed. 2nd NOBLE CHAN FT br1sr

**4 HUGO JACK** C8 M1 Driver: RICKY THURLOW FT  
Owner: T H Wearing

BROWN/BLACK GELDING 7YRS VILLAGE JASPER USA - BOOM BOOM BIRDIE  
**YELLOW, DARK BLUE YOKE, DARK BLUE BRACES** Trainer: RICKY THURLOW (JIMBOOMBA)  
9464645794781574264 - s555533 LT: 111-14-23 TS: 5-0-2 LS: 25-1-3 LTS: \$59423  
5-9 ALBPARK 29JAN08 1660MS FT br4fr C4+ Ricky Thurlow btn 11.1m 12/1 wnr NOEL OF STEEL FT br2fr  
(1:59.1,58.8,29.0), 1 out - 2 back at bell  
3-10 ALBPARK 09FEB08 1660MS FT br7fr M0/M1 Ricky Thurlow btn 2.9m 16/1 wnr THE OPTIMIST FT  
br6fr (2:01.8,58.9,28.8), restrained at start, 1 out - 4 back at bell  
3-9 ALBPARK 16FEB08 2138MS FT br1sr M1 Ricky Thurlow btn 13.2m 14/1 wnr VERY COOL NZ FT br5fr  
(2:00.3,58.1,28.5), 3rd fence at bell  
L/Win ALBPARK 30JUN07 2138MS FT br1fr M1/M2 Natasha Day (2:00.7,59.4,28.8) 12/1, showed gate speed, behind  
leader at bell, performance queried, swabbed. 2nd SPEED AMBER FT br2sr

**5 NO ASTI LEFT QLD** C19 M1 Driver: SHANE GRAHAM FT  
Owner: V L Rasmussen

BROWN GELDING 9YRS FAKE LEFT USA - ASTI  
**PURPLE, YELLOW QUARTERS** Trainer: VICKI RASMUSSEN (UPPER CABOOLTURE)  
949347170223464722 - s6773571 LT: 138-30-43 TS: 7-1-1 LS: 35-5-12 LTS: \$86370  
5-9 REDCLIF 23JAN08 1780MS FT br5fr C4+ Kylie Rasmussen btn 12.8m \$6.40 wnr I AM SAM FT br4sr  
(2:01.1,60.0,29.2), restrained at start, 5th fence at bell  
7-9 ALBPARK 05FEB08 2138MS FT br3fr C6+ Kylie Rasmussen btn 11.2m 14/1 wnr HOOKEM MIKE FT  
br1fr (2:02.0,57.8,28.0), 1 out - 3 back at bell, 3 wide late with trial  
1-9 ALBPARK 12FEB08 1660MS FT br2fr C6+ Shane Graham (1:59.9,58.9,29.5) 1.3m, 1.3m \$16.20 2nd  
SPEED TORQUE FT br5fr, 1 out - 1 back at bell, swabbed

**6 NOEL OF STEEL QLD** C7 M1 Driver: PETER GREIG FT  
Owner: M J Sullivan

CHESTNUT GELDING 6YRS FAKE LEFT USA - MISS JUELLET  
**BLACK, SILVER SAINT & STEEL LOGO** Trainer: PETER GREIG (BREAKFAST CREEK)  
24867144696 - s14461672968179 LT: 67-12-17 TS: 14-3-1 LS: 27-4-5 LTS: \$31981  
1-9 ALBPARK 29JAN08 1660MS FT br2fr C4+ Peter Greig (1:59.1,58.8,29.0) 1.4m, 5.9m 5/1 2nd HOOKEM  
MIKE FT br1sr, gate speed, leader at bell, swabbed  
7-8 ALBPARK 09FEB08 1660MS FT br4fr M1 Peter Greig btn 20.4m 16/1 wnr LIVELY HIGHLANDER NZ FT  
br1fr (1:56.5,56.7,27.3), restrained at start, 1 out - 2 back at bell  
9-10 ALBPARK 16FEB08 2138MS FT br1fr M1 Peter Greig btn 29.1m 7/2 wnr THE MIDNIGHT OWL NZ FT  
br1sr (1:59.3,59.7,30.1), gate speed, leader at bell

## 7 WAKIZASHI

C6 M1

Driver: MICHAEL DUX FT

Owner: S J Dux, B R Ford, A L Ford

BAY GELDING 6YRS IN THE POCKET USA - SUNSHINE BLUE

**WHITE, RED STARS, BLUE SLEEVES** Trainer: MARK DUX (PARK RIDGE)  
742558425324 - s8355644438125 LT: 82-6-22 TS: 13-1-3 LS: 32-2-8 LTS: \$30648  
1-8 ALBPARK 02FEB08 1660MS FT br1sr M0 Mark Dux (2:00.7,58.7,28.8) 1.9m, 1.5m 5/2 2nd  
LAMBORGINDI FT br1fr, pre-race blood test, behind leader at bell, used sprint lane, swabbed  
2-10 ALBPARK 09FEB08 1660MS FT br1fr M1 Mark Dux btn 5.0m 10/1 wnr I AM SAM FT br3fr  
(1:57.0,57.0,28.4), 3rd CLASSIC HERO FT br5fr, gate speed  
5-10 ALBPARK 16FEB08 1660MS FT br5fr M1 Lola Weidemann btn 7.2m 25/1 wnr LIVELY HIGHLANDER  
NZ FT br6fr (1:56.5,56.6,28.5), restrained at start, 4th fence at bell

## ----- Second Row -----

**8 DEADLY SMILE QLD** C6 M1 Driver: SCOTT KUNDE FT  
Owner: M A Anderson

BAY GELDING 6YRS DIE LAUGHING USA - GIRLS WITH CURLS  
**YELLOW, PINK HORSEHOES & HOOPED SLEEVES** Trainer: TERRY SMYTH (CALVERT)  
38810757809827 - s67262336421 LT: 84-12-27 TS: 11-1-5 LS: 24-3-6 LTS: \$41481  
4-10 ALBPARK 26JAN08 2138MS FT br2fr M0 Shane Graham btn 3.9m 20/1 wnr VERY COOL NZ FT br1sr  
(2:00.7,58.3,29.0), restrained at start, behind leader at bell  
2-10 GOLDST 01FEB08 2100MS FT br4fr C5/C6 Scott Kunde btn 9.5m \$23.90 wnr ARKAMIGO FT br5fr  
(1:59.9,57.6,29.3), gate speed, behind leader at bell  
1-10 ALBPARK 09FEB08 1660MS FT br6fr M0 Scott Kunde (1:56.2,58.8,29.9) nk, 5.9m \$25.00 2nd  
LAMBORGINDI FT br5fr, gate speed, behind leader at bell, swabbed

**9 SHUNS BRO QLD** C6 M1 Driver: DARREL GRAHAM FT  
Owner: L E Graham, R J Lehmann, N B Watson, J B Crowley, Dotcom Internet P/L (Mgr: D Shannon)

BAY GELDING 5YRS PERFECT ART USA - PURR FECT SHUN  
**GOLD & GREEN STRIPES, GOLD YOKE & SLEEVES** Trainer: DARREL GRAHAM (FERNVALE)  
81191331296228156273 - s055550 LT: 40-9-11 TS: 5-0-0 LS: 27-6-9 LTS: \$25258  
5-9 GOLDST 07FEB08 2100MS FT br5fr C4+ Darrel Graham btn 8.4m \$7.20 wnr SPEED TORQUE FT br6fr  
(2:00.9,59.3,28.3), shifted out in score-up, behind leader at bell, warning issued  
5-8 ALBPARK 09FEB08 1660MS FT br2sr M1 Darrel Graham btn 11.3m 25/1 wnr LIVELY HIGHLANDER NZ  
FT br1fr (1:56.5,56.7,27.3), 3rd fence at bell, pulled hard  
10-10 ALBPARK 16FEB08 1660MS FT br7fr M1 Chris Petroff btn 16.6m 60/1 wnr LIVELY HIGHLANDER NZ  
FT br6fr (1:56.5,56.6,28.5), restrained at start, 3rd horse 3 wide at bell  
L/Win ALBPARK 28JUL07 2138MS FT br3sr M0 Darrel Graham (2:01.8,59.1,28.9) 8/1, 1st horse 3 wide at bell, raced  
wide late stages, swabbed. 2nd MELTON BONNY LAD FT br1fr

**10 NATTY NITRO QLD (RODM)** C6 M1 Driver: NATHAN POSTLETHWAITE FT  
Owner: S W Dickson, D H Spice, R G Hawgood

BAY/BROWN GELDING 6YRS FAKE LEFT USA - GOOD GIRL JAMIELEE  
**BLACK, ORANGE STRIPS & ARMBANDS** Trainer: STEWART DICKSON (CABOOLTURE)  
73450298644 - s57128692452348 LT: 118-11-29 TS: 14-1-4 LS: 45-3-12 LTS: \$54293  
3-7 ALBPARK 02FEB08 1660MS FT br2sr M1 Nathan Postlethwaite btn nk 8/1 wnr BONNIE TITIAN FT  
br2fr (1:57.3,58.0,29.6), 1 out - 1 back at bell  
4-10 ALBPARK 09FEB08 1660MS FT br3sr M1 Nathan Postlethwaite btn 6.6m 16/1 wnr I AM SAM FT br3fr  
(1:57.0,57.0,28.4), 4th fence at bell  
8-10 ALBPARK 16FEB08 1660MS FT br3sr M1 Nathan Postlethwaite btn 10.9m 20/1 wnr LIVELY  
HIGHLANDER NZ FT br6fr (1:56.5,56.6,28.5), 2nd OLIVER ROYAL FT br3fr  
L/Win ALBPARK 01DEC07 1660MS FT br7fr M0 Nathan Postlethwaite (1:59.0,58.2,29.0) 20/1, out of position at start,  
continue odm, 2nd horse 3 wide at bell, raced wide middle and late with cover, swabbed. 2nd AURORA BEN FT  
br2fr

**SPIDER MORGAN (3)** possesses gate speed and has been placed behind the classy horses Very Cool and Delectable Dolly in recent weeks so looks very hard to beat against this line up. **DOON YONDER (1)** is a genuine sprinter, which finished third in the same race won by Delectable Dolly last week and should receive every chance by trailing **SPIDER MORGAN (3)** throughout in this event. **DEADLY SMILE (8)** ran a career best race when he trailed the leader and scored in a slick 1.56.2 mile last outing. He is likely to settle three back on the markers here but should be running home well via the sprint lane. **NO ASTI LEFT (5)** is a very versatile and honest pacer, which sprinted home quickly from a nice trail to win over Speed Torque (won since) last outing. He may get left stranded without cover but is worth an investment. **WAKIZASHI (7)** has raced against stronger opposition at his past two outings but might need luck from the outside of the front line.

**SELECTIONS:** SPIDER MORGAN (3), DOON YONDER (1), DEADLY SMILE (8), NO ASTI LEFT (5)  
**SUGGESTED BET:** SPIDER MORGAN (3) to win  
**EXOTIC BET:** Flexi Trifecta 1,3/ 1,3,5,8/ 1,3,4,5,7,8 (Cost \$20, which gives 83.33%)







**7 SHENANIGAN SHANNON** 3A5 3MA0

Driver: BERNARD HEWITT

Breeder: Rayngold Pty Ltd  
 Owner: Rayngold Pty Ltd (Mgr: M Neil)  
 BROWN GELDING 3YRS ARMBRO OPERATIVE USA - CORDON FRANCO NZ  
 DARK GREEN, RED HOOPS, DARK GREEN SLEEVES, RED ARMBANDS

- 35140116 - s11123215s12 LT: 18-8-5 TS: 10-5-4 LS: 8-3-1 LTS: \$30664
- 5-10 BTHURST 08DEC07 1730MS FT br3sr C0+ Bernard Hewitt btn  
 21.6m \$2.50 fav wnr STRONG AMBITION FT br7fr  
 (1:58.5,57.6,29.2), , caused false start, no action taken, 800  
 metres, 1 out 1 back at bell
- 1-10 BTHURST 06FEB08 2130MS FT br3fr 3YO Bernard Hewitt  
 (2:04.2,60.3,29.9) hd, 1.6m \$2.70 fav 2nd FINN FT br2fr,  
 showed gate speed, 1600 metres, outside leader at bell, 800  
 metres, 1 out 1 back at bell, swabbed
- 2-9 BTHURST 13FEB08 1730MS FT br3sr 3YO Bernard Hewitt btn  
 0.5m \$4.30 wnr ALBERTS CHARM FT br2sr (2:00.1,59.6,30.6),  
 3 wide middle, 800 metres, outside leader at bell



New South Wales trained pacer, which won narrowly at Bathurst at his first run back from a break then worked hard and was run down by Alberts Charm last outing. This race is harder and he will need luck from his wide draw on the front line.

**Second Row**

**8 ART TRADER** 3A0 3MA0

Driver: NOEL SHINN

Breeder: R W Maloney, Z M Maloney  
 Owner: R W Maloney, Z M Maloney  
 BAY GELDING 3YRS ARTISCAPE USA - DONT TRADE ME  
 PURPLE, GREY SLEEVES & PURPLE STRIPE

- 31145333 LT: 8-2-4 TS: 0-0-0 LS: 8-2-4 LTS: \$14231
- 3-10 MVALLEY 15JUN07 2100MS FT br6fr 2YO Noel Shinn btn  
 1.2m \$7.40 wnr VERY CHIC NZ FT br4fr (2:01.0,59.0,29.9), 3  
 wide early, outside leader throughout, outside leader at bell
- 3-9 KILMORE 28JUN07 2180MS FT br1sr 2YO Christopher Shinn  
 btn 2.3m \$2.90 fav wnr TOGETHER WE DO FT br4fr  
 (2:04.8,60.9,30.3), 3 wide and 2 back at bell, 3 wide late with  
 cover
- 3-6 MVALLEY 20JUL07 2100MS FT br4fr 2YO Noel Shinn btn  
 7.8m \$8.60 wnr GILT BROMAC NZ FT br1fr (2:02.9,56.9,28.0),  
 out of position at start, restrained after start, shifted in,  
 contacted sulky, raced roughly after start, 1 out 3 back at bell, 3  
 wide late no cover



L/Win BENDIGO 13APR07 2150MS FT br7fr 2YO Noel Shinn (2:02.6,58.4,29.3) \$2.30 fav, pre race swab, restrained after start, 3 wide middle, outside leader at bell. 2nd THE DELIRAMA FT br6fr  
 He was working back to his best form at the end of his last preparation where he was placed at his last three attempts. He does follow a horse that is likely to be driven with cover here and is resuming since July but was runner up in a recent Kilmore trial. Place.

**9 TANABI BROMAC** 3A5 3MA1

Driver: GAVIN LANG

Breeder: C Bamford, K L Bamford  
 Owner: Bromac Lodge Ltd (Mgr: R McArdle), J P Cotchin  
 BLACK GELDING 3YRS LIVE OR DIE USA - TANABI  
 RED, DARK BLUE CROSSED SASHES & SLEEVES

- 1-11 COBRAM 20JAN08 2170MS FT br4sr 3A0/3A2 Gavin Lang  
 (2:02.1,59.3,30.2) 20.3m, 5.1m \$1.40 fav 2nd MADDY  
 SHEFFIELD FT br6fr, , out of position at start, no action taken, 3  
 wide middle, outside leader at bell
- 1-10 ECHUCA 06FEB08 2160MS FT br4sr 3A0/3A2 Gavin Lang  
 (2:00.9,58.2,29.1) 1.9m, 18.2m \$1.90 fav 2nd LADY OCTAVIA  
 FT br2fr, , three wide without cover at bell, 3 wide latter,  
 swabbed
- 1-7 SHEPPTN 15FEB08 2170MS FT br1fr C2/C3 Gavin Lang  
 (2:03.5,58.2,27.9) 7.7m, 1.8m \$1.10 fav 2nd PACEY MISS FT  
 br6fr, gate speed, behind leader at bell



Outstanding 3yo pacer, which only gained a clear passage in the final 100m and showed tremendous acceleration to win comfortably at Shepparton last week. He has been very impressive at his past few outings and looks to have a promising future.

**10 IRISH SAILOR NZ** 3A2 3MA0

Driver: BRIAN GATH

Breeder: R G Hockham, W C Pearce  
 Owner: R G Hockham, P J Hockham  
 BAY GELDING 3YRS FULLY LOADED USA - KILLARNEY (NZ)  
 RED, ROYAL BLUE "H", YELLOW SLEEVES

- 1819 - s211 LT: 7-4-1 TS: 3-2-1 LS: 4-2-0 LTS: \$14050
- 2-7 GDERBY 12JAN08 1800MS FT br3fr 3YO Gavin Lang btn hfhfd  
 \$1.40 fav wnr WUNLASTCHANCE FT br1fr (2:02.0,58.8,29.4), ,  
 3 wide middle, hung in, raced roughly
- 1-10 MARYBRO 31JAN08 2190MS FT br1sr 3A0/3A1 Daryl Douglas  
 (2:02.7,58.5,29.9) 23.0m, 1.6m \$1.80 fav 2nd IMA GIFT FT  
 br3sr, 1 out 3 back at bell, 3 wide latter
- 1-10 BALARAT 08FEB08 2200MS FT br6fr 3A0/3A1 Brian Gath  
 (2:02.9,61.5,30.2) 16.1m, 6.3m \$1.60 fav 2nd SET AN XAMPLE  
 FT br3sr, , restrained after start, leader at bell



He raced on the outside of the leader but was surprisingly beaten at his first run back from a break then won at his next two attempts but against much easier grade. He is awkwardly drawn here and faces his toughest test to date.

**11 WUNLASTCHANCE** 3A2 3MA0

Driver: PETER TIDSWELL

Breeder: A L Tidswell, P J Tidswell, K J Checker, P A Arnup, A N Kuliwaba, S W Badman  
 Owner: P J Tidswell, A L Tidswell  
 BROWN GELDING 3YRS SAFE AND SOUND - PROZACK NZ  
 WHITE, RED HORSESHOES, BLACK SLEEVES

- 824617 - s651431211 LT: 15-5-3 TS: 9-4-2 LS: 6-1-1 LTS: \$14496
- 2-9 GAWLER 25JAN08 2170MS FT br2sr 3YO Amanda Tidswell  
 btn shfhfd \$3.20 wnr GREAT WHITE FT br3sr  
 (2:03.6,60.6,30.2), 3 wide middle
- 1-8 PTPIRIE 01FEB08 1609MS FT br1sr 3YO Amanda Tidswell  
 (1:58.5,60.2,30.3) 12.1m, 2.7m \$1.40 fav 2nd DINNIGAN FT  
 br1fr, 3 wide middle, 3 wide latter
- 1-5 GDERBY 09FEB08 2230MS FT br3fr 3YO Peter Tidswell  
 (2:04.4,59.4,29.6) 4.8m, 2.0m \$1.40 fav 2nd LA SANTA TARA  
 FT br5fr



South Australian trained pacer, which has won three of his past four starts including an all of the way victory over Irish Sailor on SA Pacing Cup night. He has won comfortably at his past two starts but is meeting a much tougher field here.

**12 IM MARK ANTONY NZ** 3A6 3MA1

Driver: DARYL DOUGLAS

Breeder: M A Scown, S C Shanks  
 Owner: A T McDonough, S Wilson, P Colaidis  
 BROWN GELDING 3YRS LIVE OR DIE USA - SASSI (NZ)  
 WHITE, BLUE DIAMONDS, LIGHT BLUE WAISTBAND, BLUE & WHITE STRIPED SLEEVES, LIGHT BLUE CUFFS

- 189 - s9531111111 LT: 13-8-2 TS: 10-7-1 LS: 3-1-1 LTS: \$44423
- 1-7 YAR VAL 13JAN08 1650MS FT br2fr C1 Daryl Douglas  
 (1:59.7,57.8,26.9) 6.9m, 17.8m \$1.10 fav 2nd BLACKTIE TOFF  
 FT br3fr, , outside leader at bell
- 1-6 BALARAT 26JAN08 2200MS FT br6fr 3YO Daryl Douglas  
 (2:02.8,57.9,27.9) hfhfd, 6.7m \$3.00 2nd MAFFIOSO FT br5fr, ,  
 3 wide middle, outside leader at bell
- 1-7 KILMORE 13FEB08 2180MS FT br7fr C2/C3 Daryl Douglas  
 (2:03.7,57.6,29.2) 9.7m, hd \$1.10 fav 2nd LOVE CHIMCHESSY  
 FT br5fr, , restrained after start, 3 wide early, led leader at bell



Former New Zealand pacer, which has won at his past seven starts and remains undefeated from four attempts in Australia. He raced outside and outgained the smart 3yo Maffioso at Ballarat then won with ease at Kilmore. The draw is no luxury but he is worth following.

**HUTCHY SAYS:** TANABI BROMAC (9), who hasn't finished further back than second in nine starts, winning six of them, has been in outstanding form of late. He ran seconds here to Normie and then to Crusaders Castle from the breeze in December, then had a short break before scoring in heat and final of the George Croxford at Cobram and Echuca before sprinting sharply to win at Shepparton last weekend. FLIGHTPATH (3) doesn't seem to be at the same level as when he won seven races last season, culminating in his Breeders Crown success. A first up CO winner at Bendigo a month ago, he dropped out of the Caduceus Club Cup after sitting in the one-one here three weeks ago, then led and went slowly when out-sprinted by Crusaders Castle at the day meeting here last weekend. He's too good to be written off just yet. Former Kiwi IM MARK ANTONY NZ (12) was a dual Addington winner (making it three on end in his homeland) before saluting in impressive style at all four Aussie runs. He proved his worthiness at this level when sitting in the breeze outside Maffioso and beating him at Ballarat two runs back. IRISH SAILOR NZ (10) is a Peter Tonkin trained youngster who's won four of his seven starts and looked good in his 16 metre Ballarat victory last time. He's improving all the time and shapes as a strong stayer. DONOSON (6) is better than his form-line suggests. He mixed it with some of our best juveniles last season winning four times, but has made mistakes in both runs since resuming. Each way chances to OHOKA GEORGIA NZ (1), BAD CAT NZ (2), OUR ICARUS NZ (5), SHENANIGAN SHANNON (7) and ART TRADER (8).

**SELECTIONS:** TANABI BROMAC (9), FLIGHTPATH (3), IM MARK ANTONY NZ (12), IRISH SAILOR NZ (10)  
**RATINGS:** 9 / 3, 12 / 10 / 6 / 1, 2, 5, 7, 8.  
**SUGGESTED BET:** TANABI BROMAC (9) to win.













Spend \$20 in-venue and show this racebook advertisement to any of the venue staff at Junction Tabaret and receive a \$5 voucher!

Terms and Conditions apply. Limit of one voucher per person. Cannot be used in conjunction with any other offer. Excludes TAB. Offer valid until midnight 1/03/08. Offer only valid at Junction Tabaret.



**JOIN THE R&R CLUB WITH A FRIEND TODAY  
AND RECEIVE 2000 BONUS POINTS EACH!**

**SEW  
EURODRIVE**



**SEW-EURODRIVE The Winning Drive**



SEW-EURODRIVE is Australia's premier supplier of power transmission equipment and drive solutions.

**SEW-EURODRIVE:**

- Standard Modular Gearmotors**
- Electric Motors & Brake Motors**
- Servo Drive Systems**
- Heavy Industrial Gears**
- Drive controls & inverters**



**1300 SEW AUS**

**1300 739 287**  
**Fax 03 9933 1003**  
**Melbourne (Head Office)**

- [www.sew-eurodrive.com.au](http://www.sew-eurodrive.com.au)  
- [sales@sew-eurodrive.com.au](mailto:sales@sew-eurodrive.com.au)





## OTTO TUZA'S GOOSENECKS PAGE.

M4 Or Better. . . NDC \$16.

Of: \$11,000 - 1st \$6,767, 2nd \$2,020, 3rd \$1,010, 4th \$303

1660 METRES Track Record: 1:53.3 - Home Of Jack 30/04/2005 MOBILE START

**1 SUNSHINE BEACH** QLD C10 M3 Driver: EDD BAILEY FT  
Owner: E S Bailey, C A GordonBAY HORSE 8YRS FAKE LEFT USA - CELEBRITY SALLY  
**RED, WHITE MALTESE CROSS, GREEN BAND & YOKE** Trainer: EDD BAILEY (STANDMORE)  
548030957759868383644 - s148 LT: 140-20-25 TS: 9-0-3 LS: 26-0-6 LTS: \$70120  
1-8 REDCLIF 16JAN08 2040MS FT br2fr C7/C12 Edd Bailey (2:00.3,58.9,29.6) 2.1m, hd \$55.10 2nd  
MAURICE GEORGE FT br1fr, leader at bell, swabbed  
4-9 REDCLIF 23JAN08 1780MS FT br3fr C7/C12 Edd Bailey btn hfnk \$19.50 wnr SLICK CHANDON FT  
br3sr (2:00.7,58.5,28.7), death seat at bell  
8-8 ALBPARK 09FEB08 2138MS FT br2fr M4+ Edd Bailey btn 17.1m 16/1 wnr MELTON MULLY FT br1fr  
(1:59.5,58.2,29.6), 1 out - 1 back at bell**2 AMRIK OVERDRIVE NZ** C15 M8 Driver: CHRIS PETROFF FT  
Owner: G Geeson, F R TuckeyBROWN/BLACK GELDING 8YRS ROAD MACHINE USA - SIGNALER NZ  
**BLUE, BLACK G** Trainer: GAIL GEESON (MOOBALL)  
54642453232423983 - s768364243 LT: 122-22-43 TS: 9-0-3 LS: 26-0-9 LTS: \$157589  
2-8 ALBPARK 09FEB08 2138MS FT br7fr M4+ Chris Petroff btn shfd 12/1 wnr MELTON MULLY FT br1fr  
(1:59.5,58.2,29.6), gate speed, behind leader at bell  
4-10 ALBPARK 16FEB08 2680MS FT br2fr M4+ Chris Petroff btn 3.9m 4/1 wnr MAURICE GEORGE FT br3sr  
(2:00.0,58.9,30.4), gate speed, behind leader at bell  
3-6 ALBPARK 19FEB08 1660MS FT br2fr C8+ Chris Petroff btn 1.4m 7/4 wnr SPEED TORQUE FT br3fr  
(1:57.4,57.1,29.4), gate speed, leader at bell  
L/Win ALBPARK 04JUN05 2138MS FT br1sr M3+ Scott Kunde (1:58.7,56.2,28.4) 11/1, 1 out - 1 back at bell, swabbed.  
2nd FALCONS LEGACY NZ FT br3fr**3 ARMBROS REVENGE** C15 M7 Driver: NATHAN POSTLETHWAITE FT  
Owner: Ravelyn Pty Ltd (Mgr: S Hunter)BROWN GELDING 8YRS ARMBRO OPERATIVE USA - FAMILY REVENGE  
**BLACK, RED V & STRIPED SLEEVES** Trainer: ALAN JOHNSON (SCARBOROUGH)  
03867781378 - 1s6353251924530 LT: 95-24-24 TS: 14-2-5 LS: 39-7-8 LTS: \$161825  
5-6 ALBPARK 05FEB08 1660MS FT br5fr C8+ Nathan Postlethwaite btn 5.8m 9/4 wnr TORBELLO NZ FT  
br3fr (1:56.5,56.9,27.6), 1 out - 3 back at bell  
3-8 ALBPARK 09FEB08 2138MS FT br5fr M4+ Nathan Postlethwaite btn hd 7/2 wnr MELTON MULLY FT  
br1fr (1:59.5,58.2,29.6), restrained at start, 5th fence at bell  
10-10 ALBPARK 16FEB08 2680MS FT br6fr M4+ Nathan Postlethwaite btn 16.2m 3/1 wnr MAURICE GEORGE  
FT br1sr (2:00.0,58.9,30.4), restrained at start, 3rd horse 3 wide at bell  
L/Win ALBPARK 05JAN08 1660MS FT br5fr M4+ Nathan Postlethwaite (1:57.6,58.4,29.4) 6/1, pre-race blood test,  
restrained at start, 1st horse 3 wide at bell, raced wide later stages with cover, swabbed. 2nd HES THE LONER NZ  
FT br4fr**4 LUXOR LAS VEGAS** QLD C20 M7 Driver: KEN RATTRAY FT  
Owner: S J StringelBAY/BROWN GELDING 9YRS FAKE LEFT USA - COLADA LADY  
**NAVY BLUE & WHITE HOOPS** Trainer: KEN RATTRAY (PARK RIDGE SOUTH)  
11642821234322 - s43153735177 LT: 208-34-65 TS: 11-2-3 LS: 17-4-7 LTS: \$144115  
1-8 ALBPARK 05FEB08 2138SS 40 br1fr C4+ Ken Ratray (2:02.5,58.2,28.8) 1.7m, 2.3m 4/1 2nd  
TOBAZZCO 10 br2fr, pre-race blood test, death seat at bell, swabbed  
7-8 ALBPARK 09FEB08 2138MS FT br1sr M4+ Scott Kunde btn 4.7m 13/4 wnr MELTON MULLY FT br1fr  
(1:59.5,58.2,29.6), 1st horse 3 wide at bell, 3 wide late  
7-10 ALBPARK 16FEB08 2680MS FT br4fr M4+ Scott Kunde btn 7.1m 3/1 wnr MAURICE GEORGE FT br1sr  
(2:00.0,58.9,30.4), gate speed, leader at bell**5 VISCOUNT VIC** QLD C16 M5 Driver: PETER GREIG FT  
Owner: S J KannBAY GELDING 7YRS FAKE LEFT USA - VICIDA MISS  
**RED, BLACK SASH, WHITE SLEEVES** Trainer: PETER GREIG (BREAKFAST CREEK)  
3312929914440110 - s152117075 LT: 110-30-33 TS: 9-3-1 LS: 47-11-13 LTS: \$108970  
10-10 ALBPARK 19JAN08 1660MS FT br3sr M4+ Peter Greig btn 21.3m 25/1 wnr VEER RIGHT FT br2fr  
(1:56.2,58.3,29.0), tailed out, checked, broke  
7-9 ALBPARK 26JAN08 2138MS FT br6fr M4+ Peter Greig btn 6.0m \$37.80 wnr MYRNIONG RAGER FT  
br1fr (1:58.7,56.9,28.6), restrained at start, 3rd horse 3 wide at bell  
5-8 ALBPARK 09FEB08 2138MS FT br4fr M4+ Peter Greig btn 2.3m 3/1 wnr MELTON MULLY FT br1fr  
(1:59.5,58.2,29.6), restrained at start, 1 out - 2 back at bell  
L/Win ALBPARK 05JAN08 2138MS FT br3sr M2/M3 Kelli Dawson (1:58.9,58.9,29.2) 11/4, 2nd horse 3 wide at bell,  
swabbed. 2nd ALBERT STREET FT br3fr**6 SLICK CHANDON** C13 M7 Driver: RICHARD HOOPER FT  
Owner: R E Hooper, R StewartBAY/BROWN GELDING 6YRS CHANDON - SILK TOUCH  
**BLACK, RED & WHITE HOOP & ARMBANDS** Trainer: RICHARD HOOPER (BIGGERA WATERS)  
1227714161090 - s122436551311 LT: 82-32-21 TS: 12-4-4 LS: 26-10-5 LTS: \$124489  
3-10 ALBPARK 02FEB08 1660MS FT br3sr CLM Grant Dixon btn 13.0m \$8.70 wnr POLO PRINCE NZ FT  
br7fr (1:56.4,57.6,29.3), 1st horse 3 wide at bell, 3 wide middle stages  
1-8 ALBPARK 09FEB08 2138MS FT br1sr CLM Grant Dixon (1:58.6,58.8,29.4) 6.4m, 1.2m \$5.60 2nd  
FALCONS LEGACY NZ FT br5fr, leader at bell, swabbed  
1-10 ALBPARK 16FEB08 1660MS FT br6fr CLM Grant Dixon (1:56.6,58.3,29.7) 2.3m, 1.8m 6/4 fav 2nd  
MELTON MULTIMAX FT br2fr, gate speed, leader at bell, horse claimed, swabbed**7 MYRNIONG RAGER**

C12 M7

Driver: ANDREW MCCARTHY FT

Owner: L J O'Hanlon, D H O'Hanlon

BROWN GELDING 8YRS SAFELY KEPT USA - MYRNIONG ROSE

**DARK BLUE, WHITE MALTESE CROSS & ARMBANDS** Trainer: JOHN MCCARTHY (LOGAN VILLAGE)  
74213622748723 - s84354413143 LT: 130-25-55 TS: 11-2-3 LS: 27-1-9 LTS: \$1491141-9 ALBPARK 26JAN08 2139MS FT br1fr M4+ Shane Graham (1:58.7,56.9,28.6) 1.6m, nk \$6.30 2nd VEER  
RIGHT FT br4fr, restrained at start, behind leader at bell, swabbed  
4-8 ALBPARK 09FEB08 2138MS FT br6fr M4+ Andrew McCarthy btn nk 5/2 fav wnr MELTON MULLY FT  
br1fr (1:59.5,58.2,29.6), 3 wide early stages, death seat at bell  
3-10 ALBPARK 16FEB08 2680MS FT br3sr M4+ Shane Graham btn 2.1m 5/1 wnr MAURICE GEORGE FT  
br1sr (2:00.0,58.9,30.4), pre-race blood test, 3 wide early stages, death seat at bell

MYRNIONG RAGER (7) endured a terribly hard run when he pushed forward to get up on the outside of the leader but was parked out three wide for a long way at his latest third. He has the worst possible draw but is the best horse competing in this field and must be respected. AMRIK OVERDRIVE (2) hasn't been far away from the winner at his past five starts and is drawn to lead over the sprint distance so is worth an investment. ARMBROS REVENGE (3) ran a terrible race when he failed to beat a runner home last week but has been mixing his form lately and will be better suited to the sprint distance here. SLICK CHANDON (6) is making his debut for trainer Richard Hooper after leading throughout to win the claiming event in a slick mile of 1.56.6 last week. He is rising in class but should run a good race again. VISCOUNT VIC (5) ran home fairly well for fifth last outing and is capable of filling a place.

**SELECTIONS:** MYRNIONG RAGER (7), AMRIK OVERDRIVE (2), ARMBROS REVENGE (3), SLICK CHANDON (6)

**SUGGESTED BET:** MYRNIONG RAGER (7) each way

**EXOTIC BET:** Flexi Trifecta 2,7/ 2,3,5,6,7/ field (Cost \$20, which gives 50%)

**STANDARD BREED PLEASURE & PERFORMANCE****HORSE ASSOCIATION OF VICTORIA Inc.**

SPPHAV members, riding Standardbred horses, will lead out each field at tonight's 2008 Watpac Inter Dominion semi finals race meeting.

Horses presenting at Moonee Valley tonight are:

**JUSTALILBIT**

5 year old brown mare  
ridden by Amber Hobbs

**SOKYS WONDER**

10 year-old bay gelding  
ridden by Melinda King

For information on the SPPHAV  
contact the Secretary on 0427 004 821

PO Box 2365

RICHMOND SOUTH 2121

www.spphav.org

## WIN A TRIP AROUND THE WORLD FINAL.

C1 To C3. . . which qualified from heats conducted on the 16/02/2008. HRNSW Heats & Final conditions. PBD/C.

Of: \$6,000 - 1st \$4,200, 2nd \$900, 3rd \$600, 4th \$300

2030 METRES Track Record: 1:57.0 - Forest Vic 11/06/2005 **MOBILE START**

**1 JOE SCOOTER** (4) C1 M0 Driver: DAMIEN SMITH (C) FT  
Owner: R G Bray, A L Bray  
BLACK GELDING 5YRS STONERIDGE SCOOTER USA - GLENGOWER BELLE  
BLACK & WHITE HALVES, BLACK, RED & WHITE STRIPED SLEEVES

Trainer: GRAHAM GLOVER (ASHTONFIELD)  
s02127938 - s02 LT: 11-1-4 TS: 2-0-1 LS: 8-1-3 LTS: \$5155  
8-6 NEWCAST 02AUG07 2030MS FT br/f C1 Graham Glover b/n 30m \$12.30 wnr ALBERICH FT br/f r (2:03.4.60.2,28.6) , pre race blood test, checked and broke, 1600m, 1 out 2 back, bell lap, 1 out 3 back, last  
10-10 NEWCAST 09FEB08 1609MS FT br/f C1/C2 Damien Smith b/n 35.5m \$69.00 wnr TOWGRANDAHAND FT br/f (2:01.0.57.7.28.1) , restrained after start, broke, bell lap, 1 out 4 back, last  
2-9 NEWCAST 16FEB08 2030MS FT br/f C1 Damien Smith b/n 1.5m \$31.90 wnr APACHE ATTACK FT br/f (2:04.9.59.5.29.9) , 1600m, 1 out 1 back, bell lap, 1 out 1 back  
L/Win NEWCAST 19MAY07 2030MS FT br/f C0 John Glover (2:05.7.61.7.30.2) \$2.50 fav, 1600m, 1 out 2 back, bell lap, 1 out 3 back, post race swab. 2nd RUN FLAT OUT FT br/f

**2 TOHARDTOLD** (4) C1 M0 Driver: BEVAN PRINGLE (C) FT  
Owner: G R Pringle  
BAY MARE 4YRS MADDYS PRINCE - BAY SENSATION

Trainer: STUART PRINGLE (CESSNOCK)  
DARK BLUE, WHITE STRIPED SLEEVES  
8348229851s86105 - s434321633 LT: 48-4-11 TS: 9-1-5 LS: 28-3-5 LTS: \$16085  
6-10 NEWCAST 26JAN08 1609MS FT br/f C0+ Bevan Pringle b/n 21.7m \$4.60 wnr PEACEFUL ART FT br/f (1:59.6.60.9.29.6) , showed gate speed, checked, bell lap, leader  
3-10 NEWCAST 09FEB08 1609MS FT br/f C1/C2 Bevan Pringle b/n 7m \$14.30 wnr TOWGRANDAHAND FT br/f (2:01.0.57.7.28.1) , showed gate speed, bell lap, behind leader  
3-9 NEWCAST 16FEB08 2030MS FT br/f C1 Bevan Pringle b/n 1.1m \$21.30 wnr NEXT OPTION FT br/f (2:00.3.58.9.30.1) , 1600m, 1 out 2 back, bell lap, 1 out 1 back  
L/Win NEWCAST 19JAN08 1609MS FT br/f C0+ Stuart Pringle (2:00.9.59.8.30.5) \$2.10 fav, showed gate speed, bell lap, leader. 2nd SNUKERED FT br/f

**3 NEXT OPTION** (4) C2 M0 Driver: MARK CALLAGHAN FT  
Owner: A W Hillery, Y D Heaton, K N Heaton  
BAY GELDING 6YRS WHAT'S NEXT USA - SENSITIVE

Trainer: NEVILLE HEATON (MORISSET)  
BLACK, RED HORSEHOE  
s1545645 - s351114241 LT: 31-6-6 TS: 9-4-2 LS: 6-1-0 LTS: \$17345  
2-7 NEWCAST 02FEB08 2030MS FT br/f r C0+ Mark Callaghan b/n 1.5m \$4.40 wnr STEUBEN NZ FT br/f (2:03.7.57.5.28.1) , 1600m, behind leader, bell lap, behind leader  
4-10 NEWCAST 09FEB08 1609MS FT br/f C1/C2 Mark Callaghan b/n 12m \$3.30 wnr TOWGRANDAHAND FT br/f (2:01.0.57.7.28.1) , bell lap, 1 out 1 back  
1-9 NEWCAST 16FEB08 2030MS FT br/f C1 Mark Callaghan (2:00.3.58.9.30.1) nk, shiftd \$5.20 2nd NIGHT DIESEL FT br/f r , 1600m, leader, bell lap, leader

**4 APACHE ATTACK** (4) C2 M0 Driver: DARREN ELDER FT  
Owner: W N Scott  
BROWN HORSE 5YRS ALBERT ALBERT USA - CORAL MARGARET

Trainer: DARREN ELDER (LOUTH PARK)  
DARK BLUE, YELLOW ARMBAND  
s325812356232 - s9471 LT: 20-2-7 TS: 4-1-0 LS: 12-1-7 LTS: \$10210  
4-10 NEWCAST 26JAN08 1609MS FT br/f C0+ Darren Elder b/n 8m \$27.00 wnr WHATA SURF FT br/f (1:59.7.60.2.30.0) , bell lap, 3 back on pegs  
7-10 NEWCAST 09FEB08 1609MS FT br/f C1/C2 Darren Elder b/n 17m \$18.60 wnr TOWGRANDAHAND FT br/f (2:01.0.57.7.28.1) , bell lap, 3 back on pegs  
1-9 NEWCAST 16FEB08 2030MS FT br/f C1 Darren Elder (2:04.9.59.5.29.9) 1.5m, nk \$6.20 2nd JOE SCOOTER FT br/f r , 1600m, leader, bell lap, leader

**5 NIGHT DIESEL** (4) C1 M0 Driver: PETER SIMCOE FT  
Owner: P N Simcoe, G G Cameron  
BAY/BROWN HORSE 4YRS ARMBRO OPERATIVE USA - ERIS

Trainer: PETER SIMCOE (MAITLAND)  
BLACK & WHITE DIAMONDS, DARK BLUE & WHITE STRIPED SLEEVES  
s9 - s11412 LT: 10-3-2 TS: 5-3-1 LS: 1-0-0 LTS: \$8395  
4-10 HDPARK 01FEB08 1760MS FT br/sr C0/C1 Peter Simcoe b/n 2m \$2.50 fav wnr PRIMO CULLEN NZ FT br/sr (2:02.3.61.3.30.2) , bell lap, outside leader  
1-7 NEWCAST 09FEB08 1609MS FT br/f C0/C1 Peter Simcoe (2:00.4.58.5.29.7) 5.0m, 3.0m \$1.70 fav 2nd CUSACK FT br/f r , bell lap, outside leader  
2-9 NEWCAST 16FEB08 2030MS FT br/f C1 Peter Simcoe b/n nk \$1.90 fav wnr NEXT OPTION FT br/f (2:00.3.58.9.30.1) , forced wide, inconvenienced, 1600m, three wide without cover, bell lap, outside leader

**6 TAKE A HINT NZ** (4) C3 M0 Driver: PETER WELLINGTON FT  
Owner: A R Beresford, R J French  
BAY MARE 4YRS IL VICOLLO NZ - HINT (NZ)

Trainer: ALLAN BERESFORD (BITHRAMERE)  
BLACK, PURPLE & WHITE V'S  
s192276911291189 - s1221 LT: 30-11-7 TS: 4-2-2 LS: 16-6-3 LTS: \$32240  
2-6 TAMWORT 25JAN08 1980MS FT br/sr C0+ Peter Wellington b/n shiftd \$2.30 fav wnr HARKHAM FT br/f (2:04.8.61.5.30.8) , contacted sulky, broke, bell lap, 1 out 2 back  
2-7 TAMWORT 05FEB08 1980MS FT br/f C0+ Peter Wellington b/n shiftd \$1.60 fav wnr REGAL CONSORT FT br/f r (2:07.0.62.8.30.5) , showed gate speed, held up, locked wheels, 1600m, behind leader, bell lap, behind leader  
1-8 NEWCAST 16FEB08 2030MS FT br/f C2/C3 Peter Wellington (2:01.2.59.3.28.7) hd, shiftd \$3.20 2nd TOWGRANDAHAND FT br/f r , raced roughly, 1600m, behind leader, bell lap, 3 back on pegs

## 7 SHELVANNAH

C4 M0

Driver: PETER RIPPON

Owner: P F Rippon, C J Rippon  
BAY MARE 5YRS FAKE LEFT USA - SWEET VALENTINE  
ORANGE, WHITE SPOTS, RED SLEEVES Trainer: PETER RIPPON (KOOTINGAL)  
s32r - s33411 LT: 46-5-14 TS: 5-2-2 LS: 3-0-2 LTS: \$14422  
4-10 NEWCAST 02FEB08 2030MS FT br/f C0+ Peter Rippon b/n 8m \$32.80 wnr BLUEY MAHONEY FT br/f (2:01.9.59.5.29.6) , showed gate speed, 1600m, outside leader, bell lap, 1 out 1 back  
1-8 TAMWORT 05FEB08 1980MS FT br/f C0+ Peter Rippon (2:06.9.61.2.30.1) nk, 4.3m \$3.50 fav 2nd SEAN THORNTON FT br/sr , showed gate speed, 1600m, outside leader, bell lap, outside leader  
1-9 NEWCAST 16FEB08 2030MS FT br/f C2/C3 Peter Rippon (2:02.1.58.9.29.3) 1.5m, nk \$8.60 2nd ROYAL HARP FT br/f r , showed gate speed, 1600m, leader, bell lap, leader, swabbed

**8 ROYAL HARP** (4) C3 M0 Driver: MATHEW JACKSON (C) FT  
Owner: S Paterson, J Harp  
BAY MARE 5YRS SPEED KING - PASSIONATE KISSES

Trainer: SAMUEL PATERSON (EAST MAITLAND)  
ORANGE, DARK GREEN SPOTS, HOOPED SLEEVES  
34556377947826574107751 - s2 LT: 67-6-13 TS: 1-0-1 LS: 25-2-5 LTS: \$23618  
5-9 NEWCAST 09AUG07 2550MS FT br/f C1/C2 Mathew Jackson b/n 11m \$16.30 wnr HERE COME  
ALBERT NZ FT br/f r (2:06.9.59.2.29.4) , showed gate speed, raced fiercely, 1600m, 1 out 1 back, bell lap, 1 out 1 back  
1-7 NEWCAST 18AUG07 2030MS FT br/f C1/C2 Mathew Jackson (2:01.6.58.6.29.5) 8.0m, 3.5m \$7.50 2nd CAMS BIZZARE FT br/f r , raced fiercely, 1600m, behind leader, bell lap, behind leader  
2-9 NEWCAST 16FEB08 2030MS FT br/f C2/C3 Mathew Jackson b/n 1.5m \$3.30 wnr SHELVANNAH FT br/f (2:02.1.58.9.29.3) , held up, 1600m, behind leader, bell lap, behind leader

**9 YOGALATTE DANCER** (4) C3 M0 Driver: CAROLE SIKYR FT  
Owner: M F Edwards, C J Sikyr  
BAY MARE 6YRS FLIGHT LAAG USA - DANCERS DESIRE

Trainer: CAROLE SIKYR (GRETA MAIN)  
PINK, DARK BLUE HORSEHOE, HOOPED SLEEVES  
3747737440483492613769 - s983 LT: 61-4-13 TS: 3-0-1 LS: 40-4-9 LTS: \$16708  
9-10 NEWCAST 02FEB08 2030MS FT br/f C0+ Carole Sikyr b/n 10.5m \$56.70 wnr BEEJAYS LAD NZ FT br/f (2:03.0.59.8.28.5) , showed gate speed, 1600m, behind leader, bell lap, behind leader  
8-9 NEWCAST 09FEB08 1609MS FT br/f C2/C4 Carole Sikyr b/n 35.5m \$78.90 wnr RUSTY ROCK FT br/f (1:58.6.60.4.30.2) , showed gate speed, tired, bell lap, outside leader, last  
3-8 NEWCAST 16FEB08 2030MS FT br/f C2/C3 Carole Sikyr b/n 0.6m \$43.20 wnr TAKE A HINT NZ FT br/f (2:01.2.59.3.28.7) , showed gate speed, 1600m, leader, bell lap, behind leader  
L/Win NEWCAST 07JUL07 2030MS FT br/f C1/C2 Carole Sikyr (2:03.5.58.3.29.8) \$45.00, showed gate speed, 1600m, leader, bell lap, leader, post race swab. 2nd CHER BRILLIANCE NZ FT br/f r

**10 TOWGRANDAHAND** (4) C3 M0 Driver: ADAM RUGGARI FT  
Owner: G L Powell  
BAY GELDING 4YRS ACES N SEVENS USA - REMEMBER RODI

Trainer: GLEN POWELL (SHORTLAND)  
BLACK, RED CROSSED SASHES  
41224s1627325314111215 - s212 LT: 30-9-11 TS: 3-1-2 LS: 25-7-9 LTS: \$26292  
2-10 NEWCAST 26JAN08 1609MS FT br/f C0+ Adam Ruggari b/n 8.5m \$1.80 wnr PEACEFUL ART FT br/f (1:59.6.60.9.29.6) , showed gate speed, checked and broke, bell lap, 1 out 2 back  
1-10 NEWCAST 09FEB08 1609MS FT br/f C1/C2 Adam Ruggari (2:01.0.57.7.28.1) nk, 6.0m \$3.60 2nd ADVANCEALOT NZ FT br/f r , pre race blood test, showed gate speed, bell lap, outside leader  
2-8 NEWCAST 16FEB08 2030MS FT br/f C2/C3 Adam Ruggari b/n hd \$1.90 fav wnr TAKE A HINT NZ FT br/f (2:01.2.59.3.28.7) , 1600m, outside leader, bell lap, leader

**11 CRUISE MASTER** (4) (1ST EMERG) C3 M0 FT  
Owner: M F Edwards, R K Edwards  
BAY GELDING 6YRS COGNAC HANOVER USA - BELLWIN

Trainer: CAROLE SIKYR (GRETA MAIN)  
PINK, DARK BLUE HORSEHOE, HOOPED SLEEVES  
5466802342335526822847 - s883 LT: 115-5-31 TS: 3-0-1 LS: 22-8-0 LTS: \$27070  
8-10 NEWCAST 02FEB08 2030MS FT br/f C0+ Carole Sikyr b/n 12m \$13.50 wnr COUNTESSARAMA FT br/f (2:03.8.59.8.28.9) , inconvenienced, 1600m, 1 out 2 back, bell lap, 1 out 3 back  
8-10 NEWCAST 09FEB08 1609MS FT br/f C1/C2 Carole Sikyr b/n 17.5m \$111.20 wnr TOWGRANDAHAND FT br/f (2:01.0.57.7.28.1) , 3 wide early stages, restrained early stages, bell lap, 5 back on the pegs  
3-9 NEWCAST 16FEB08 2030MS FT br/f C2/C3 Carole Sikyr b/n 2.5m \$16.80 wnr SHELVANNAH FT br/f (2:02.1.58.9.29.3) , 1600m, 1 out 2 back, bell lap, 1 out 2 back  
L/Win NEWCAST 25AUG05 1609MS FT br/f C1/C2 Mick Edwards (1:59.7.58.5.28.9) \$10.20, bell lap, leader. 2nd NON REFUNDABLE FT br/f r

SELECTIONS: NIGHT DIESEL (5), NEXT OPTION (3), TOWGRANDAHAND (10), SHELVANNAH (7)





# THEY'RE OFF AND RACING

(ON THE INTERNET)

Now you can catch every race broadcast live at [www.sport927.com.au](http://www.sport927.com.au) And while you're there, why not check out the latest tips and betting fluctuations. Radio Sport 927AM, Australia's Premier Racing Network.

[www.sport927.com.au](http://www.sport927.com.au)

**RADIO SPORT 927AM**

THINK OF WHAT YOU'RE REALLY GAMBLING WITH

**GAMBLER'S HELP 1800 156 789**

www.radiosport927.com.au 24 HOURS 7 DAYS Free & Confidential



## Watpac conducts business in Victoria as JA Dodd

**Watpac** - a major property and construction leader  
across the eastern seaboard

The **Watpac** name is synonymous with superior  
construction and property development projects

**Watpac** is at the forefront of the building and property  
development industries and the name behind  
numerous high profile developments

**JADODD**

**WATPAC**  
[www.watpac.com.au](http://www.watpac.com.au)

VIC 03 8699 4333 QLD 07 3251 6300 NSW 02 9899 7444



**7 BALTIC ICE (VIC)** C7 M2 Driver: JODI QUINLAN

Breeder: Karamea Farm Pty Ltd  
Owner: G P Freeman FT

BAY GELDING 5YRS TOTALLY RUTHLESS USA - KARAMEA SUNSHADE  
YELLOW, BLACK & WHITE CHECKED SASH, BLACK SLEEVES, YELLOW CUFFS

s226s13s1211 - 333661214 LT: 45-15-14 TS: 9-2-4 LS: 9-4-4 LTS: \$111654  
Trainer: GLENN FREEMAN (TATURA)

2-11 MVALLEY 24JAN08 2100MS FT br2sr C7/C9 Daryl Douglas  
bin shhd \$2.80 fav wnr RIP AND ROAR NZ FT br1fr  
(1:59.5,57.3,29.0), three wide without cover at bell, 3 wide  
later

1-10 MVALLEY 03FEB08 2100MS FT br1fr M1/M3 Chris Alford  
(1:57.8,55.6,27.9) hfdh, 5.5m \$3.00 fav 2nd COINTE DE  
CRISTO NZ FT br1fr, pre race swab, gate speed, behind leader  
at bell, swabbed

4-10 GEELONG 16FEB08 2570MS FT br4fr M0+ Jodi Quinlan b7n  
8.8m \$12.20 wnr PENNY VEEJAY FT br3fr (2:00.1,56.0,27.7),  
pre race swab, pulled hard, three wide without cover at bell, 3  
wide later



5yo gelding with a good record. He trailed the leader Conte De Cristo and just got up to win two starts back then came three wide from eighth at the 1000m when a solid fourth last week. He is a very consistent performer but will need a lot of luck from this wide draw.

**Second Row**

**8 PENNY VEEJAY (VIC)** C13 M8 Driver: CHRIS ALFORD

Breeder: K F Richards FT  
Owner: K F Richards, N R Alexander

BAY GELDING 7YRS VILLAGE JASPER USA - NEWBOLD PENNY GREEN

s31521 - s5921212427271 LT: 66-25-21 TS: 13-3-5 LS: 5-2-2 LVS: \$349314  
Trainer: JAYNE DAVIES (CLYDIE)

2-12 MVALLEY 19JAN08 2575SS FT br1fr M0+ Chris Alford b7n  
2.5m \$14.30 wnr BLACKS A FAKE NZ FT br6sr (2:01.0,56.3,28.8),  
led, surrendered lead early, behind leader at bell, used sprint  
lane

7-13 MVALLEY 03FEB08 3065SS FT br6fr DISC Chris Alford b7n  
9.8m \$20.80 wnr BLACKS A FAKE 30 br1fr (1:58.9,56.7,29.1),  
pre race swab, vets examination before race, began badly, trail  
chance in draw, 3 wide and 3 back at bell, 3 wide later with trail  
change

1-10 GEELONG 16FEB08 2570MS FT br3fr M0+ Chris Alford b7n  
(2:00.1,56.0,27.7), 1.8m, 4.8m \$2.00 fav 2nd SEQUOIAHS  
SPIRIT NZ FT br1fr, pre race swab, gate speed, led, leader at  
bell, swabbed



Speedy pacer, which galloped away and ran a huge race in the Hunter Cup then led throughout to score in his heat of this series last week. He has a dynamic turn of speed and is drawn to trail the leader throughout so looms as the logical danger to Safari.

**9 SEQUOIAHS SPIRIT NZ (VIC)** C16 M5 Driver: DARYL DOUGLAS

Breeder: T N J Sim, M C Sim FT  
Owner: Anderson Racing (Mgr: E J Anderson)

BAY GELDING 7YRS ADMIRAL HALSEY USA - SMOOTH SALLY (NZ)

WHITE, DARK BLUE A, LIGHT BLUE RING & SLEEVES Trainer: GLENN DOUGLAS (STRATHFIELDSAYE)  
233132212340 - s424122355229s LT: 79-21-31 TS: 13-1-7 LS: 24-2-15 LTS: \$242104

2-9 GDERBY 16JAN08 2645MS FT br1sr FFA Daryl Douglas b7n  
4.0m \$11.60 wnr SMOKEN UP NZ FT br2fr (2:01.3,56.9,27.6),  
pre race swab, swabbed

9-9 TERANG 09FEB08 2680MS FT br4fr M0+ Daryl Douglas b7n  
25.6m \$3.80 fav wnr SMOOTH CRUSA NZ FT br4sr  
(1:59.0,58.7,29.2), 3 wide middle, led, leader at bell, query  
poor performance, vets examination after race

2-10 GEELONG 16FEB08 2570MS FT br1fr M0+ Daryl Douglas b7n  
1.8m \$7.00 wnr PENNY VEEJAY FT br3fr (2:00.1,56.0,27.7),  
pre race swab, gate speed, behind leader at bell, used sprint  
lane

L/Win BENDIGO 19OCT07 2150MS FT br3fr C9+ Brian Gath  
(1:57.9,56.4,27.9) \$8.40, showed gate speed, led, surrendered lead, behind leader at bell, used sprint lane,  
swabbed. 2nd STING LIKA BEE FT br5sr



He put in an uncharacteristically bad performance in the Terang Cup but led on that occasion and seems to race best when driven with cover. He had his chance to beat Penny Veejay last week but is a place chance from his likely position of being three back on the markers.

**10 SMOOTH CRUSA NZ (VIC)** C18 M13 Driver: LANCE JUSTICE

Breeder: G J Bailey, C A Bailey FT  
Owner: A P Kay, P G Gadsby, C Montebello, J Sarkis, Total Strategy Pty Ltd, R J Kay, M J Van Rens, V MacDonal

BAY GELDING 7YRS FAKE LEFT USA - SMOOTH SHEILA (NZ)

DARK BLUE, YELLOW HORSEHOOF & ARMBANDS Trainer: LANCE JUSTICE (MELTON)  
642121 - 34478062566143033013 LT: 80-23-23 TS: 20-2-6 LS: 21-6-8 LTS: \$418904

13-13 MVALLEY 03FEB08 3065SS FT br5fr DISC John Justice b7n  
345.4m \$34.80 wnr BLACKS A FAKE 30 br1fr  
(1:58.9,56.7,29.1), pre race swab, began badly, trailed field,  
out of draw in standing starts, tailed off at bell

1-9 TERANG 09FEB08 2680MS FT br4sr M0+ Lance Justice  
(1:59.0,58.7,29.2) 1.4m, 4.4m \$6.00 2nd DIAMONDS N FURS  
NZ FT br3fr, pre race swab, 3 wide middle, outside leader  
throughout, outside leader at bell, swabbed

3-11 GEELONG 16FEB08 2570MS FT br1sr M0+ Lance Justice b7n  
hfk \$5.50 wnr REPORT FOR DUTY NZ FT br5fr  
(2:01.1,56.6,28.3), pre race swab, behind leader at bell, used  
sprint lane



Terang Cup winner after moving up without cover mid-race. He trailed the leader from the inside of the second line and was beaten narrowly in the slowest heat last week. He is not as well drawn now but should run his usual honest race.

**11 ROBIN HOOD (VIC)** C14 M9 Driver: GAVIN LANG

Breeder: J H Manzelmann, S A Manzelmann FT  
Owner: R L Doyle, G Goegan, N Goegan, J Bono, J M Tullio, G W Armstrong, K R Lewis, P W Tonkin

BAY HORSE 7YRS FAKE LEFT USA - SURFERS PARADISE  
GREEN, YELLOW HOOPS, HOOPED SLEEVES

s403214005437 - s14791658 LT: 67-21-16 TS: 8-2-0 LS: 12-1-3 LTS: \$635642  
Trainer: PETER TONKIN (SMYTHES CREEK)

6-13 ELWICK 23DEC07 2579SS 20 br1fr D Gavin Lang b7n 6.7m  
\$3.50 wnr MAMWARA GOPFORGOLD FT br5fr  
(2:00.8,55.6,28.5), 3 wide late with trail, pre race swab

5-9 GDERBY 12JAN08 2645MS FT br4fr FFA Gavin Lang b7n 9.0m  
\$4.70 wnr SMOKEN UP NZ FT br2fr (2:01.3,56.9,27.6)

8-9 BALARAT 26JAN08 2710MS FT br3fr M1+ Gavin Lang b7n  
50.6m \$12.00 wnr SAFARI FT br4fr (1:58.3,57.4,28.4), pre  
race swab, gate speed, 3 wide early, 1 out 1 back at bell  
L/Win MVALLEY 15DEC07 2575MS FT br6fr M0+ Gavin Lang  
(1:57.3,57.0,29.2) \$17.30, pre race swab, gate speed, 1 out  
2 back at bell, swabbed. 2nd SMOKEN UP NZ FT br7r



Victoria Cup winner this season but he hasn't really been in the best of form this season. He pushed forward from a wide draw and gained the perfect trail behind the eventual winner in Safari when eighth (51m) in the Ballarat Cup so he faces a tough task from this draw.

**12 WALBERON (VIC)** (1ST EMERG) C8 M1 Driver: JOHN CALDOW

Breeder: B K Harrington, R W Anderson, J T Clarke, A M Harrington FT  
Owner: B K Harrington, A M Harrington, R W Anderson

BAY HORSE 5YRS WALTON HANOVER USA - STILL BE QUEEN

BLACK & WHITE DIAMONDS, RED SLEEVES Trainer: BRUCE MORGAN (JUNORTOWN)  
46547432328347 - s31313288226 LT: 70-14-26 TS: 11-2-5 LS: 24-4-8 LTS: \$126400

2-11 BALARAT 26JAN08 2200MS FT br1fr M1/M2 John Caldwell b7n  
hfk \$23.00 wnr DIAMONDS N FURS NZ FT br5fr  
(2:00.4,57.9,28.6), gate speed, led, surrendered lead early,  
obtained inside run, behind leader at bell

2-7 BALARAT 08FEB08 2200MS FT br1fr C8+ John Caldwell b7n  
1.3m \$3.20 wnr JUST PRETEND FT br6fr (2:00.5,58.4,29.2),  
gate speed, led, leader at bell

6-10 GEELONG 16FEB08 2570MS FT br5fr M0+ John Caldwell b7n  
9.5m \$77.80 wnr CINCINNATI KID NZ FT br1fr  
(1:57.9,58.2,28.9), pre race swab, 5 back on the pegs at bell  
L/Win MVALLEY 24NOV07 2100MS FT br4sr M0 John Caldwell  
(2:00.5,57.8,29.5) \$55.40, pre race swab, 1 out 3 back at bell, 3 wide  
late with cover, swabbed. 2nd DARK SHADOW NZ FT br5fr



Spring Championship winner this season but has the worst possible draw and followed inside runs throughout when sixth in the fastest heat. He is likely to be at big odds for this assignment.

**HUTCHY SAYS:** SAFARI (1) should win this easily if in the form that saw him win the Bendigo Cup in 1:55.7 four starts back, and sitting outside Blacks A Fake and beating him in the Ballarat Cup a month ago. From the ten metre handicap, he worked hard to the breeze and battled on manfully, when a close fourth to Blacks A Fake in the Hunter Cup last time, and from the draw should be straight in front this time. His only danger looks to be PENNY VEEJAY (8), who led all the way and finished off in a brilliant 56.0 when winning his heat of this race at Geelong last week. He has early speed and should be sitting right behind the favourite. DIAMONDS N FURS NZ (2) has shown that he's well up to this level in recent runs with a close second in the Terang Cup after being used twice, and an excellent second last week in his heat of this race at Geelong to CINCINNATI KID NZ (5), where he sprinted sharply to hit the lead in the home straight but was out-sprinted in the closing stages. It was a good return to winning form for CINCINNATI KID NZ (5) as he participated in an early speed duel and was still able to come on at the finish. The other winning chance belongs to KARLSRUHE (3), who's perhaps the most improved pacer around. He was desperately unlucky in the Hunter Cup and it was a similar scenario last week when he came off the pegs on the home turn and was blocked until CINCINNATI KID NZ (5) had the race won.

**SELECTIONS:** SAFARI (1), PENNY VEEJAY (8), DIAMONDS N FURS NZ (2), KARLSRUHE (3)

**RATINGS:** 1/8/2/3/5.

**SUGGESTED BET:** Trifecta 1 & 8 to win and run second with 2, 3, 5, & 9 for third.

OTTO TUZA'S VIP FLOATS SWEETHEART PACE.

Mares. M0 Or Better. . NDC LTS.

Of: \$25,000 - 1st \$16,750, 2nd \$5,000, 3rd \$2,500, 4th \$750

1660 METRES Track Record: 1:53.3 - Home Of Jack 30/04/2005 MOBILE START

1 THE ULTIMATE PEG QLD C4 M0 Driver: GRANT DIXON FT
Owner: A J W Boyd, H L Boyd
BAY MARE 6YRS ULTIMATE FALCON USA - SABLE QUEEN NZ
BLACK & WHITE CHECKS, WHITE SLEEVES Trainer: BILL DIXON (TAMBORINE)
s23654572091512 - s75137481231 LT: 30-6-9 TS: 11-3-3 LS: 12-2-4 LTS: \$14612
2-10 GOLDCAST 31JAN08 1609MS FT br5fr C2/C3 Grant Dixon btn 1.3m \$3.50 fav wnr NOWENTOHOLDEME
FT br2fr (2:02.4,6.0,28.2), . gate speed, death seat at bell
3-10 GOLDCAST 07FEB08 1609MS FT br7fr C1/C2 Grant Dixon btn 6.2m \$11.30 wnr STRIKING GRACE NZ
FT br5fr (1:57.7,58.7,29.3), . 3 wide early stages, 1 out - 4 back at bell
1-9 REDCLIF 15FEB08 1780MS FT br3sr C3/C4 Grant Dixon (2:01.1,60.3,29.4) 9.4m, hfnk \$7.50 2nd
NORWEGIAN WOOD FT br1sr, . 1 out - 2 back at bell, swabbed

2 SEYMOUR BLUE JEAN NZ C4 M0 Driver: JIM O'SULLIVAN FT
Owner: N L Geyrms
BAY MARE 5YRS ARMBRO OPERATIVE USA - ROSIE RIELLY (NZ) Trainer: JIM O'SULLIVAN (PIMPAMA)
WHITE, PURPLE BAND & SLEEVES s236546s646926233 - s11828123 LT: 66-6-19 TS: 8-3-3 LS: 29-0-9 LTS: \$30175
1-10 ALBPARK 19JAN08 2138MS FT br2fr C2/C3 Jim O'Sullivan (2:01.5,59.1,29.4) hfnk, hfnk 13/2 2nd OUR
SISTER BLISS NZ FT br3fr, . leader at bell, swabbed
2-10 ALBPARK 29JAN08 1660MS FT br7fr C2/C3 Jim O'Sullivan btn 1.8m 6/1 wnr STYX RIVER FT br3sr
(1:59.1,58.2,29.0), . restrained at start, 1st horse 3 wide at bell, three wide
3-10 ALBPARK 12FEB08 2138MS FT br6fr C2/C3 Jim O'Sullivan btn 4.1m \$5.10 wnr DARKWING FT br3sr
(2:00.4,60.3,30.1), . restrained at start, 3 wide middle stages, 1st horse 3 wide at bell

3 ALS PASSION G7 M2 Driver: GRANT DIXON FT
Owner: B F Priestley
BAY/BROWN MARE 6YRS ALBERT ALBERT USA - PASSIONATELY Trainer: BILL DIXON (TAMBORINE)
BLACK & WHITE CHECKS, WHITE SLEEVES 723101516130308 - s169221611547 LT: 71-10-14 TS: 11-4-1 LS: 38-5-11 LTS: \$35386
5-10 ALBPARK 02FEB08 1660MS FT br7fr M1 Grant Dixon btn 12.6m 12/1 wnr VIKING JACK FT br2fr
(1:58.7,58.3,28.5), . out of position at start, 4th horse 3 wide at bell
4-8 ALBPARK 09FEB08 1660MS FT br3fr M1 Grant Dixon btn 10.3m 12/1 wnr LIVELY HIGHLANDER NZ FT
br1fr (1:56.5,56.7,27.3), . 1 out - 1 back at bell
7-10 ALBPARK 16FEB08 1660MS FT br2sr M1 Brad Cowen btn 9.7m 20/1 wnr LIVELY HIGHLANDER NZ FT
br6fr (1:56.5,56.6,28.5), . 1 out - 2 back at bell
L/Win ALBPARK 19JAN08 1660MS FT br1fr M1 Mathew Neilson (1:57.5,58.2,29.6) 7/4 eq.fav, behind leader at bell,
swabbed. 2nd THEO BRONMAC NZ FT br4fr

4 DELECTABLE DOLLY QLD C8 M1 Driver: BRETT TOWNS FT
Owner: M A Towns, B M Towns
BROWN MARE 4YRS P B BULLVILLE USA - OUR LADY DELVIN Trainer: MAX TOWNS (FERNVALE)
BROWN, WHITE SASH 23314121154611763721 - s5221 LT: 43-15-17 TS: 4-1-2 LS: 30-12-11 LTS: \$66881
2-9 ALBPARK 02FEB08 1660MS FT br6fr M0 Brett Towns btn nk 4/1 wnr WALKER PARK FT br1fr
(2:04.9,60.7,28.6), . restrained at start, 1 out - 3 back at bell
2-10 ALBPARK 09FEB08 1660MS FT br4fr M0 Brett Towns btn 1.1m 7/2 wnr VERY COOL NZ FT br3fr
(1:59.9,57.9,26.8), . gate speed, death seat at bell
1-9 ALBPARK 16FEB08 2138MS FT br5fr M0 Brett Towns (2:00.8,59.2,29.7) nk, 1.6m 8/1 fav 2nd SPIDER
MORGAN FT br4fr, . pre-race blood test, restrained at start, 1 out - 4 back at bell, swabbed

5 MAID EASY QLD C9 M3 Driver: CHRIS PETROFF FT
Owner: D J Lyon
BAY MARE 5YRS ARMBRO OPERATIVE USA - BYE BYE BRONZIE Trainer: DOUG LYON (PEAK CROSSING)
YELLOW, ROYAL BLUE & WHITE BAND, ARMBANDS SLEEVES 4235324194113489034 - s21319r LT: 55-14-19 TS: 6-2-2 LS: 31-7-10 LTS: \$80120
1-9 ALBPARK 22DEC07 1660MS FT br3sr M1 Shane Graham (2:01.2,59.6,28.1) hd, 1.4m 7/1 2nd FOR
GRANTED FT br3fr, . 1 out - 3 back at bell, raced wide late stages, swabbed
9-9 ALBPARK 29DEC07 1660MS FT br1fr M2/M3 Shane Graham btn 32.2m wnr BILL ON THE HILL FT
br6fr (1:56.4,57.8,28.5), . showed gate speed, behind leader at bell, vet's examination after race, run
queried
1-6 ALBPARK 19FEB08 1660MS FT br5fr C8+ Mathew Neilson 25/1 wnr SPEED TORQUE FT br3fr
(1:57.4,57.1,29.4), . 1 out - 2 back at bell, checked and broke, failed to finish

6 THE MIRAGE QLD C20 M4 Driver: DARREL GRAHAM FT
Owner: L E Graham
BROWN MARE 8YRS FAKE LEFT USA - WAIHEMO LYNNE NZ Trainer: DARREL GRAHAM (FERNVALE)
GOLD & GREEN STRIPES, GOLD YOKE & SLEEVES 841615157019298 - s8954863411 LT: 175-30-36 TS: 10-2-1 LS: 41-8-9 LTS: \$109490
4-10 ALBPARK 09FEB08 1660MS FT br3fr CLM Chris Petroff btn 2.5m 10/1 wnr HAL THOMAS FT br3sr
(1:58.7,58.5,28.7), . gate speed, behind leader at bell
1-8 REDCLIF 15FEB08 2040MS FT br4fr CLM Darrel Graham (2:03.2,59.4,29.0) 5.5m, nk \$2.20 fav 2nd
KING RAINBOW FT br3fr, . gate speed, leader at bell, swabbed
1-9 ALBPARK 19FEB08 1660MS FT br2fr CLM Chris Petroff (1:58.8,59.3,29.7) hfnk, 4.3m 3/1 2nd SPEED
AMBER FT br4fr, . gate speed, leader at bell, swabbed

7 FLEUR DE LIL QLD C14 M4 Driver: LUKE MCCARTHY FT
Owner: J M McCarthy
BAY MARE 4YRS ARMBRO OPERATIVE USA - FRENCH FLAIR NZ Trainer: LUKE MCCARTHY (JIMBOOMBA)
DARK BLUE, GREEN STAR WHITE OUTLINE, DARK BLUE SLEEVES, GREEN STRIPE & CUFFS s11321121111113111 - s1 LT: 28-22-3 TS: 1-1-0 LS: 16-13-3 LTS: \$529273
1-10 BALARAT 14AUG07 2200MS FT br1fr 3YO Luke McCarthy (2:02.6,58.2,27.8) 2.4m, 3.5m \$1.10 fav 2nd
MISS HAZEL FT br1sr, . showed gate speed, leader at bell
1-11 BALARAT 19AUG07 2200MS FT br4fr 3YO Luke McCarthy (1:58.5,56.5,27.8) 2.8m, hfnk \$2.20 fav 2nd
MISS HAZEL FT br3fr, . pre race swab, showed gate speed, swabbed
1-9 ALBPARK 09FEB08 2138MS FT br3fr M2/M3 Andrew McCarthy (1:59.2,56.2,27.6) 13.5m, hd 1/20 fav
2nd EX AIRE SIX FT br1sr, . gate speed, leader at bell, swabbed

Second Row

8 MEADOW FOAM NZ C8 M3 Driver: MATHEW NEILSON FT
Owner: C J Garrard
BAY MARE 9YRS J C'S SUPRIMO USA - MEADOW FESQUE (NZ) Trainer: DAREN GARRARD (BURPENGARY)
WHITE, BLUE BRACES, RED STARS, BLUE SLEEVES 55516089717866660 - 2s3618533 LT: 123-10-31 TS: 8-1-4 LS: 32-3-6 LTS: \$88114
5-9 ALBPARK 12JAN08 2138MS FT br5fr M0+ Mathew Neilson btn 5.6m 20/1 wnr FALCONS LEGACY NZ
FT br4fr (2:00.8,57.5,28.9), . restrained at start, 1 out - 3 back at bell
3-9 ALBPARK 19JAN08 1660MS FT br1sr M0+ Mathew Neilson btn 6.0m 3/1 wnr MAURICE GEORGE FT
br1fr (1:58.5,57.9,28.3), . 3rd fence at bell
3-9 ALBPARK 29JAN08 1660MS FT br6fr C6/C8 Mathew Neilson btn 1.5m 8/1 wnr I AM SAM FT br7fr
(1:58.8,58.1,28.9), . 1 out - 1 back at bell
L/Win ALBPARK 22DEC07 1660MS FT br1fr M1 Mathew Neilson (1:57.9,57.6,28.5) 5/2 fav, showed gate speed, behind
leader at bell, swabbed. 2nd BONNIE TITIAN FT br1sr

9 MATAI B B C NZ C11 M5 Driver: SHANE GRAHAM FT
Owner: P W Jess, M D Jones, W A Grant
BROWN MARE 6YRS WASHINGTON VC USA - MATAI BEBE (NZ) Trainer: WAYNE GRAHAM (BEAUDESERT)
ROYAL BLUE, SILVER GREY LOGO s114420691411141115314 - LT: 60-17-14 TS: 0-0-0 LS: 24-10-4 LTS: \$102997
3-10 ALBPARK 21JUL07 2138MS FT br3sr M2/M3 Shane Graham btn 2.1m 5/4 fav 10/4 MY CHAVO NZ FT
br6fr (1:59.3,57.8,28.5), . raced wide middle stages, death seat at bell
1-10 ALBPARK 29JUL07 1660MS FT br3sr M2/M3 Shane Graham (1:57.4,58.3,28.2) 1.2m, 1.3m 2/1 fav 2nd
TOBAZZO FT br1fr, . raced wide middle stages, 1st horse 4 wide at bell, swabbed, back in mobile draw
4-10 ALBPARK 04AUG07 1660MS FT br2sr M4+ Shane Graham btn 5.7m 4/1 wnr ROLLERCOASTER ROAD
FT br2fr (1:56.2,56.7,28.3), . 1st horse 3 wide at bell, raced wide

The outstanding mare FLEUR DE LIL (7) was resuming since winning the Breeders Crown at Ballarat in August when she dashed home in a slick final half of 56.2 seconds to win effortlessly two weeks ago. She is clearly the class horse of the field and is definitely the one to beat. MATAI B B C (10) hasn't started since a fourth behind Rollercoaster Road in an open class event in August. She will be fitter for a recent trial effort and built up an outstanding strike rate last season so looms as the logical danger to FLEUR DE LIL (7). DELECTABLE DOLLY (4) is a very honest mare, which might not have the dynamic turn of speed of FLEUR DE LIL (7) and MATAI B B C (10) but broke through for a deserved victory last week and should be competitive again. Both MAID EASY (5) and MEADOW FOAM (8) are capable of sprinting to the line quickly with the right trail forward and should be considered in multiple combinations. THE MIRAGE (6) has won at her past two starts, possesses gate speed and races best over the sprint distance so has the ability to fill a place if she can find the lead.

SELECTIONS: FLEUR DE LIL (7), MATAI B B C (10), DELECTABLE DOLLY (4), MAID EASY (5)
SUGGESTED BET: FLEUR DE LIL (7) to win
EXOTIC BET: Flexi Key Trifecta with 7 to win, 4 & 10 for second and 4,5,6,8,10 (Cost \$20, which gives 250%)

## JIM BEAM PARTY CREW HERE NEXT WEEK PACE

C2 To C3. PBD/C/PBD/\$L6.

Of: \$4,600 - 1st \$3,220, 2nd \$690, 3rd \$460, 4th \$230

1609 METRES Track Record: 1:52.8 - Pay Me Christian NZ 11/11/2006 **MOBILE START**

### 1 JERRYS STEEL (A) C2 M0 Driver: GLENN MCELHINNEY FT

Owner: T C McElhinney, M G McElhinney  
 BAY GELDING 7YRS JEREMY LOBELL USA - STAR TOUCH  
**MAROON, WHITE BAND, YELLOW SLEEVES** Trainer: TIM MCELHINNEY (ORCHARD HILLS)  
 s68 - s439 LT: 50-8-9 TS: 3-0-1 LS: 2-0-0 LTS: \$20580  
 4-10 PENRITH 04JAN08 1720MS FT br6r C0+ Glenn McElhinney btn 11m \$53.30 wnr DRUMMOSSIE NZ  
 FT br4sr (2:02.6,61.5,29.7), bell lap, 1 out 1 back  
 3-8 HDPAK 11JAN08 1760MS FT br2r C0+ Glenn McElhinney btm 3m \$36.00 wnr VILLAGE DUEL FT  
 br4r (2:00.9,60.6,30.9), showed gate speed, bell lap, behind leader  
 9-9 PENRITH 22JAN08 2095MS FT br1sr C0+ Glenn McElhinney btm 122m \$18.80 wnr  
 WHATALITTLEBAUTY FT br2r (2:03.5,60.0,30.2), broke twice, stood down 1 trial, 1600m, behind  
 leader, bell lap, tailed off, last  
 L/Win WAGGA 28OCT05 1755MS FT br1r C1 Ross Arentz (2:05.9) \$2.70 fav. 2nd AUSSIE SEVEN FT br5r

### 2 GRANDIN (A) C2 M0 Driver: DANIEL CARMODY (C) FT

Owner: S E Kilroy, S Kilroy, J Kilroy, K McKenny  
 BROWN HORSE 6YRS STONERIDGE SCOOTER USA - MY SCARLET O'TARA  
**WHITE, BLACK STARS, STRIPED SLEEVES** Trainer: STEPHEN KILROY (LIMEBURNS CREEK)  
 527435423230967473285 - s295 LT: 63-5-20 TS: 3-0-1 LS: 27-2-10 LTS: \$19030  
 2-10 NEWCAST 02FEB08 2030MS FT br1r C0+ Daniel Carmody btm 1.5m \$5.10 wnr COUNTESSARAMA FT  
 br4r (2:03.8,59.8,28.9), showed gate speed, led, surrendered leader, 1600m, leader, bell lap, behind  
 leader  
 9-10 NEWCAST 09FEB08 2030MS FT br4r C0+ Glenn McElhinney btm 17.8m \$20.40 wnr PEACEFUL ART FT  
 br3r (2:03.8,58.4,28.2), showed gate speed, contacted sulky, raced roughly, 1600m, 1 out 2 back,  
 bell lap, outside leader  
 5-8 NEWCAST 16FEB08 2030MS FT br3r C2/C3 Glenn McElhinney btm 21m \$5.20 wnr TAKE A HINT NZ FT  
 br1r (2:01.2,59.3,28.7), 1600m, 4 back on the pegs, bell lap, 1 out 1 back  
 L/Win EUGOWRA 02OCT06 2100MS FT br2sr R1/R2 Scott Osmond (2:03.5) \$2.50 fav. 2nd ILLTHINKOFONE FT br1sr

### 3 JUNEAU C3 M0 Driver: BRYCE GREENWOOD (C,c) FT

Owner: B N Greenwood  
 BAY MARE 6YRS ALBERT ALBERT USA - NATANNE  
**RED, BLACK SASH, WHITE SLEEVES** Trainer: NEVILLE GREENWOOD (MORISSETT)  
 127737839506577885 - s32352929 LT: 41-3-13 TS: 8-0-5 LS: 21-2-3 LTS: \$14380  
 9-10 NEWCAST 19JAN08 1609MS FT br6r C0+ Bryce Greenwood btm 8.5m \$14.50 wnr LURLENE  
 LUMPKIN FT br3r (2:00.7,59.3,28.7), 3 wide early stages, restrained early stages, bell lap, 5 back on  
 the pegs  
 2-10 NEWCAST 26JAN08 2030MS FT br9r C0+ Bryce Greenwood btm 5m \$5.80 wnr TRUTH OR DARE FT  
 br10r (2:01.6,60.4,29.2), shifted in under pressure, 1600m, 1 out 3 back, bell lap, 1 out 2 back  
 9-9 NEWCAST 16FEB08 2030MS FT br9r C2/C3 Bryce Greenwood btm 15m \$4.80 wnr SHELVANNAH FT  
 br4r (2:02.1,58.9,29.3), 1600m, 1 out 4 back, bell lap, 5 back on the pegs, last  
 L/Win NEWCAST 30NOV06 2030MS FT br6r C1/C2 Adam Ruggari (2:04.4,59.6,29.0) \$14.60, obtained inside run, bell  
 lap, 1 out 1 back, post race swab. 2nd WINDY WINGS FT br9r

### 4 MADEMOISELLE SARAH (A) C2 M0 Driver: GARTH HOY FT

Owner: G R Hoy, R J Hoy  
 BAY MARE 7YRS ROYAL CHEF - RICHMAKA  
**BROWN & YELLOW CHECK, RED SLEEVES** Trainer: NATHAN HOY (DUBBO)  
 s87s76197891651867 - s97 LT: 23-3-1 TS: 2-0-0 LS: 16-3-0 LTS: \$6985  
 7-8 BTHURST 13AUG07 2130MS FT br1r C1/C2 Nathan Hoy btm 80m \$46.70 wnr PLAIN GEVIE FT  
 br3r (2:01.6,60.4,30.0), restrained after start, tired, query performance, stood down 1 trial, 1600m,  
 3 back on pegs, bell lap, 3 back on pegs  
 9-10 BNKSTWN 07FEB08 1740MS FT br6r C0+ Garth Hoy btm 44m \$73.90 wnr GOLDEN TARENZ NZ FT  
 br5r (2:06.2,61.5,30.0), slowly out, bell lap, 4 back on the pegs  
 7-9 NEWCAST 16FEB08 2030MS FT br1r C2/C3 Garth Hoy btm 12m \$14.90 wnr SHELVANNAH FT br8r  
 (2:02.1,58.9,29.3), 1600m, 3 back on pegs, bell lap, 3 back on pegs  
 L/Win PARKES 21JUL07 2040MS FT br1sr C0/C1 Nathan Hoy (2:04.3,58.6,29.6) \$11.70. 2nd TULLY DOUBLE FT br1r

### 5 PHEVOS NZ C2 M0 Driver: DARREN ELDER FT

Owner: S P Cornes  
 ROAN GELDING 6YRS IRAKLIS NZ - CARDIGAN ANGELIQUE (NZ)  
**DARK BLUE, YELLOW ARMBAND** Trainer: DARREN ELDER (LOUTH PARK)  
 s3500137 - LT: 28-2-4 TS: 0-0-0 LS: 19-1-4 LTS: \$12889  
 1 RNGIORA 01JUL07 2600MS FT Terence Chmiel (2:03.9) 3.8m, shifd 2nd EASY ARMBRO (NZ)  
 3 ADDNGTN 13JUL07 2600MS FT Stephen McNally btm 4.5m wnr SEASWIFT PRINCESS (NZ) (2:04.1)  
 7-9 NEWCAST 18AUG07 2030MS FT br8r C1/C2 Bryan Elder btm 14.5m \$4.60 wnr TWOGRANDAHAND FT  
 br3r (2:01.5,58.6,29.6), restrained after start, raced roughly, 1600m, 1 out 4 back, bell lap, 3 wide  
 and 1 back

### 6 POWER IN MOTION C3 M0

Owner: D R Schofield, B J Elder FT  
 BROWN GELDING 7YRS ARMBRO OPERATIVE USA - SPLASH TOLIVER  
**DARK BLUE, YELLOW ARMBAND** Trainer: DARREN ELDER (LOUTH PARK)  
 48 - s058 LT: 50-4-11 TS: 4-0-0 LS: 2-0-0 LTS: \$15545  
 10-10 NEWCAST 26JAN08 1609MS FT br7r C0+ Darren Elder btm 47.5m \$37.60 wnr PEACEFUL ART FT  
 br3r (1:59.6,60.9,29.6), showed gate speed, tired, bell lap, behind leader, last  
 5-7 NEWCAST 14FEB08 1609MS FT br3r R3/R4 John Sarquits btm 8m \$13.80 wnr DEBT FREE FT br6r  
 (1:58.8,58.9,29.9), showed gate speed, checked, raced roughly, bell lap, outside leader  
 8-8 NEWCAST 16FEB08 2030MS FT br5r C2/C3 Darren Elder btm 69.5m \$30.90 wnr TAKE A HINT NZ FT  
 br1r (2:01.2,59.3,28.7), tired, 1600m, 1 out 2 back, bell lap, outside leader, last  
 L/Win NEWCAST 18MAY06 1609MS FT br6r C1/C2 Darren Elder (1:59.0,59.6,29.0) \$5.90, bell lap, 4 back on the pegs.  
 2nd POCKET LAKE FT br2r, eq. 3rd ROARING PAST FT br10r

### 7 CRUISE MASTER (A) C3 M0 Driver: CAROLE SIKYR FT

Owner: M F Edwards, R K Edwards  
 BAY GELDING 8YRS COGNAC HANOVER USA - BELLWIN  
**PINK, DARK BLUE HORSESHOE, HOOPED SLEEVES** Trainer: CAROLE SIKYR (GRETA MAIN)  
 5466s802342335526822847 - s883 LT: 115-5-31 TS: 3-0-1 LS: 22-0-8 LTS: \$27070  
 8-10 NEWCAST 02FEB08 2030MS FT br5r C0+ Carole Sikyr btm 12m \$13.50 wnr COUNTESSARAMA FT  
 br4r (2:03.8,59.8,28.9), inconvenient, 1600m, 1 out 2 back, bell lap, 1 out 3 back  
 8-10 NEWCAST 09FEB08 1609MS FT br10r C1/C2 Carole Sikyr btm 17.5m \$11.20 wnr  
 TWOGRANDAHAND FT br6r (2:01.0,57.7,28.1), 3 wide early stages, restrained early stages, bell lap,  
 5 back on the pegs  
 3-9 NEWCAST 16FEB08 2030MS FT br7r C2/C3 Carole Sikyr btm 2.5m \$16.80 wnr SHELVANNAH FT br8r  
 (2:02.1,58.9,29.3), 1600m, 1 out 2 back, bell lap, 1 out 2 back  
 L/Win NEWCAST 25AUG05 1609MS FT br5r C1/C2 Mick Edwards (1:59.7,58.5,28.9) \$10.20, bell lap, leader. 2nd NON  
 REFUNDABLE FT br3r

### 8 GIDGE BELL (A) C3 M0 Driver: CHRIS WATSON FT

Owner: R F Marshall  
 BAY MARE 6YRS FLIGHT LAAG USA - GILLY BOWER  
**DARK BLUE, WHITE YOKE & BRACES, RED SLEEVES** Trainer: CHRIS WATSON (MAITLAND)  
 130242211845243437143443 - s5 LT: 29-4-9 TS: 1-0-0 LS: 25-4-9 LTS: \$14783  
 4-8 BNKSTWN 11AUG07 2140MS FT br4r C2/C3 Chris Watson btm 15m \$18.90 wnr BABES A FLYIN NZ  
 FT br2r (2:02.5,59.5,29.9), 1600m, 1 out 4 back, bell lap, 1 out 2 back  
 3-10 NEWCAST 18AUG07 2030MS FT br4r C3/C4 Chris Watson btm 12m \$32.10 wnr THE LIGHTNING  
 RIDGE NZ FT br2r (1:59.5,57.4,28.3), driver fined \$50, unacceptable whip, 1600m, 4 back on the  
 pegs, bell lap, 4 back on the pegs  
 5-9 NEWCAST 16FEB08 2030MS FT br5r C2/C3 Chris Watson btm 5.5m \$8.80 wnr SHELVANNAH FT br8r  
 (2:02.1,58.9,29.3), 1600m, outside leader, bell lap, outside leader  
 L/Win NEWCAST 14JUL07 2030MS FT br5r C1/C2 Chris Watson (2:01.8,59.0,29.5) \$35.00, 1600m, 1 out 1 back, bell  
 lap, 1 out 1 back. 2nd BEEJAYS LAD NZ FT br6r

### 9 PURR FECT UNICORN (A) C3 M0 Driver: ADAM RUGGARI FT

Owner: G L Powell  
 BAY HORSE 6YRS MYSTICAL PRINCE USA - PURR FECT  
**BLACK, RED CROSSED SASHES** Trainer: GLEN POWELL (SHORTLAND)  
 s369113421122162 - s2 LT: 33-8-9 TS: 1-0-1 LS: 15-5-6 LTS: \$21165  
 6-9 NEWCAST 28APR07 2030MS FT br5r C2/C5 Shane Powell btm 7m \$14.90 wnr SHEER ALBERT FT  
 br6r (1:59.9,59.1,28.7), checked, raced roughly, 3 wide early stages, led, 1600m, outside leader, bell  
 lap, leader  
 2-10 NEWCAST 10MAY07 2030MS FT br10r C2 Damien Smith btm 2m \$2.80 fav wnr ELITE TED FT br3r  
 (2:02.0,59.0,29.5), restrained after start, raced fiercely, raced wide, 1600m, 3 wide and 1 back, bell  
 lap, three wide without cover  
 2-9 NEWCAST 09FEB08 1609MS FT br4r C2/C4 Adam Ruggari btm 2.5m \$4.70 wnr RUSTY ROCK FT br5r  
 (1:58.6,60.4,30.2), showed gate speed, bell lap, three wide without cover  
 L/Win NEWCAST 05APR07 2030MS FT br3r C1/C2 Shane Powell (1:58.0,59.4,30.1) \$1.60 fav, showed gate speed,  
 raced fiercely, 1600m, leader, bell lap, leader, post race swab. 2nd HER COMES ALBERT NZ FT br6r

### 10 ALBERICH (A) C3 M0 Driver: KEVIN THOMPSON FT

Owner: K J Thompson, J W Thompson  
 BAY GELDING 7YRS PEACE OF ART CA - BESSIE BABE  
**GREY, BLACK DIAMONDS & SLEEVES** Trainer: KEVIN THOMPSON (CHIPPING NORTON)  
 s1522372875134 - s18 LT: 48-4-13 TS: 3-1-0 LS: 13-2-5 LTS: \$18493  
 5-7 BNKSTWN 14SEP07 1740MS FT br4r C2/C3 Garry Leonard btm 18.5m \$11.00 wnr FRANCO TINMAN  
 NZ FT br2sr (2:06.8), bell lap, 4 back on the pegs  
 1-8 BNKSTWN 21SEP07 1740MS FT br5r C2/C5 Joshua Willick (2:03.7,58.9,28.8) 2.0m, 3.5m \$5.00 2nd  
 ITS MACALBERT FT br1sr, bell lap, 1 out 3 back  
 8-9 NEWCAST 16FEB08 2030MS FT br6r C2/C3 Kevin Thompson btm 12.2m \$5.30 wnr SHELVANNAH FT  
 br8r (2:02.1,58.9,29.3), flat tyre, 1600m, 1 out 3 back, bell lap, 1 out 3 back

SELECTIONS: PURR FECT UNICORN (9), GRANDIN (2), PHEVOS (5),  
 JERRYS STEEL (1)

## 2008 SA SAPLING STAKES.

2YO. 2A0 Or Better. \*\*Plus Trophy &amp; Inscribed Rug. RBD.

Of: \$8,000 - 1st \$5,630, 2nd \$1,173, 3rd \$782, 4th \$235

1800 METRES Track Record: 1:54.7 - Be Good Johnny 03/01/2007 **MOBILE START****1 KING LANCELOT SA 2A0 2MA0 Driver: ANTHONY ROBINSON FT**  
Owner: M V Edwards

BAY COLT 2YRS OUR SIR VANCELOT NZ - HILARIOUS PRINCESS

**RED, YELLOW YOKE & BRACES, RED STARS** Trainer: ANTHONY ROBINSON (GLOBE DERBY PARK)  
- 444552 LT: 6-0-1 TS: 6-0-1 LS: 0-0-0 LTS: \$7385-7 G DERBY 11FEB08 1800MS FT br6fr 2A0+ Anthony Robinson btn 7.5m \$6.30 wnr RAISINA RUCKUS  
FT br1sr (2:01.8,60.7,31.2), back in mobile draw2-6 G DERBY 18FEB08 1800MS FT br5fr 2A0+ Anthony Robinson btn 4.3m \$4.80 wnr ONE ACE WONDER  
FT br3fr (2:00.9,60.2,30.5), raced roughly, score up**2 ONE ACE WONDER SA 2A0 2MA0 Driver: DARREN BILLINGER FT**  
Owner: I A Goddard, G Paterson, N A Brett, J M Hill, R S Holton

BAY RIG 2YRS ACES N SEVENS USA - RACYGRACIE

**RED, YELLOW DIAMOND & SLEEVES** Trainer: DARREN BILLINGER (TWO WELLS)  
- 2232231 LT: 7-1-6 TS: 7-1-6 LS: 0-0-0 LTS: \$52733-7 G DERBY 11FEB08 1800MS FT br5fr 2A0+ Darren Billinger btn 5.8m \$10.40 wnr RAISINA RUCKUS FT  
br1sr (2:01.8,60.7,31.2)1-6 G DERBY 18FEB08 1800MS FT br3fr 2A0+ Darren Billinger (2:00.9,60.2,30.5) 4.3m, shfd \$1.90 fav  
2nd KING LANCELOT FT br5fr, pre race swab, hung out**3 CAPTAIN RAMA SA 2A0 2MA0 Driver: CLINTON FULLER FT**  
Owner: A J Fuller

BAY/BROWN COLT 2YRS SAFELY KEPT USA - JESSICARAMA

**BLACK & ORANGE DIAMOND CHECK, BLACK & WHITE STRIPED SLEEVES** Trainer: ALLAN FULLER (GLOBE DERBY PARK)  
- 2 LT: 1-0-1 TS: 1-0-1 LS: 0-0-0 LTS: \$2982-7 G DERBY 11FEB08 1800MS FT br3fr 2A0+ Clinton Fuller btn 2.7m \$13.40 wnr RAISINA RUCKUS FT  
br1sr (2:01.8,60.7,31.2)**4 LOUISIANA MAN 2A1 2MA0 Driver: PAUL CAVALLARO FT**  
Owner: A J Cormack, J C Cormack

BAY GELDING 2YRS ARMBRO OLIVER CA - TACT PEARL NZ

**PINK, GREY VERTICAL STRIPE** Trainer: PETER SERGI (GOLDEN GROVE)  
- 136 LT: 3-1-1 TS: 3-1-1 LS: 0-0-0 LTS: \$36913-5 G DERBY 26JAN08 1800MS FT br4fr 2A0/2A2 Paul Cavallaro btn 7.9m \$1.30 fav wnr RAISINA  
RUCKUS FT br5fr (2:01.9,60.7,31.0)6-6 G DERBY 02FEB08 1800MS FT br2sr 2A0+ Luke Alcorn btn 183.1m \$1.90 fav wnr LITTLE MISS  
MADAM FT br2fr (2:08.3,59.5,29.0), broke in score up, out of draw in mobile starts, broke, hung in,  
last chance to race truly**5 RAISINA RUCKUS SA (ODM) 2A1 2MA0 Driver: MICHAEL NORMAN FT**  
Owner: S J Osborn, S M Osborn

BAY GELDING 2YRS BALL AND CHAIN USA - CAMILLA LIDDY

**BLUE, RED & WHITE CROSSED SASHES, RED SLEEVES** Trainer: MICHAEL NORMAN (GLOBE DERBY PARK)  
- 28211 LT: 5-2-2 TS: 5-2-2 LS: 0-0-0 LTS: \$58781-5 G DERBY 26JAN08 1800MS FT br5fr 2A0/2A2 Michael Norman (2:01.9,60.7,31.0) 4.6m, 3.3m \$6.30  
2nd ONE ACE WONDER FT br1fr, out of position at start1-7 G DERBY 11FEB08 1800MS FT br1sr 2A0+ Michael Norman (2:01.8,60.7,31.2) 2.7m, 3.1m \$2.20 fav  
2nd CAPTAIN RAMA FT br3fr, pre race swab**6 IMACOOOLCLOUD SA (ODM) 2A1 2MA1 Driver: SHAUN ADAMS FT**  
Owner: D J Millard

BAY/BROWN FILLY 2YRS SOVEREIGN CLOUD - IMA GOLDEN GIRL

**BLACK, BLUE MALTESE CROSS & SLEEVES** Trainer: DAVID MILLARD (MOUNT GAMBIER)  
- 5164 LT: 4-1-0 TS: 4-1-0 LS: 0-0-0 LTS: \$71506 TERANG 18JAN08 1680MS FT br4sr 2YO Greg Sugars btn 46.8m \$9.30 wnr GRAND DADDY FT br1fr  
(2:03.7,59.0,29.0), pre race swab, out of position at start, last chance in draw, hung in, contacted  
marker pegs, 1 out 3 back at bell4-6 G DERBY 02FEB08 1800MS FT br4fr 2A0+ Shaun Adams btn 12.3m \$22.20 wnr LITTLE MISS MADAM  
FT br2fr (2:08.3,59.5,29.0), broke in score up, out of draw in mobile starts

**'THE ADVERTISERS' LINCOLN MOORE SAYS RAISINA RUCKUS (5)** is a promising type who made it two consecutive wins when he defeated Captain Rama here last time. He's still improving and should take beating desite the wide draw. **ONE ACE WONDER (2)** was placed at his first six starts before breaking through for a deserving win over King Lancelot here on Monday. He's drawn nicely and should take some beating. **LOUISIANA MAN (4)** was impressive winning on debut in Victoria but is yet top fire here in SA. He broke when down the track last time but has trialed well expect big improvement. **KING LANCELOT (1)** improved last time when runner-up behind One Ace Wonder. He has the good barrier and should give a bold sight. **CAPTAIN RAMA (3)** was placed on debut and **IMACOOOLCLOUD (6)** was a feature winner here in December.

**SELECTIONS: RAISINA RUCKUS (5), ONE ACE WONDER (2), KING LANCELOT (1), LOUISIANA MAN (4)**



Your invitation to attend the exclusive 2008 Watpac Inter Dominion

# colts & fillies

## Night on the Lawn

MOONEE VALLEY RACECOURSE

MENTION THIS VOUCHER WHEN BOOKING  
AND RECEIVE 20% OFF THE PRICE

Your fully inclusive function includes

- A delicious combination of hot & cold food
- Bar from 6pm-11pm
- Entry
- Prime Location
- Racebook

**\$99pp**

ID08 GRAND FINALS Saturday Night, March 1

Bookings **1300 797959**

Official Media Partners



**RACE 8 MOONEE VALLEY 9.30**

**WATPAC  
INTER DOMINION PACING CHAMPIONSHIP  
2ND SEMI-FINAL  
(GROUP 2)**

MO Or Better. \* For horses which qualified in the Heats run at Geelong, February 16 or which qualified in the automatic qualification races as per Series Condition 5.1.1. RBD.

Of: \$75,000 plus trophy and inscribed rug to the Winning Owner. -  
1st \$50,000, 2nd \$11,250, 3rd \$7,500, 4th \$3,750, 5th \$2,500

2575 METRES Track Record: 1:57.3 - Robin Hood 15/12/2007 **MOBILE START**

No	Form Horse	Trainer	Driver	Hcp
1	11384 GOOD LOOKIN GIRL	W F Dixon	Grant Dixon	FT
2	s1154 DIVISIVE	P H Rixon	Peter Rixon	FT
3	00363 ATOMIC ARK	W F Dixon	Chris Alford	FT
4	1s501 REBA RAJAH	C A Peacock	Nathan Jack	FT
5	613s2 SPIRIT OF A SHARK USA	M J Wallis	Tony Herlihy	FT
6	21211 BLACKS A FAKE	N C Rasmussen	Natalie Rasmussen	FT
7	11222 SMOKEN UP NZ	L J Justice	Lance Justice	FT
8	55984 MONARCO MAN	W D Ibbes	Ross Payne	FT
9	64515 PERFECT GOLD LOMBO	P G Manning	Kerryn Manning	FT
10	88226 WALBERON (1st Emerg)	B L Morgan	John Caldow	FT
11	80322 CONTE DE CRISTO NZ	A L Peacock	Geoff Webster	FT
12	15431 REPORT FOR DUTY NZ	T G Butt	Anthony Butt	FT

**1 GOOD LOOKIN GIRL (QLD) C15 M10 Driver: GRANT DIXON**

Breeder: Solid Earth Pty Ltd  
Owner: Solid Earth Pty Ltd (Mgr: K Seymour) FT

BAY MARE 6YRS PERFECT ART USA - GOLDRUSH GIRL  
**BLACK & WHITE CHECKS, WHITE SLEEVES** Trainer: BILL DIXON (WINDAROO)  
1s21184314659796 - s524111384 LT: 50-19-11 TS: 9-3-2 LS: 17-5-3 LTS: \$165163

3-9 BALARAT 26JAN08 2710MS FT br2sr M1+ Grant Dixon btm 10.9m \$22.00 wnr SAFARI FT br4fr (1:58.3,57.4,28.4), , pre race swab, 3 back on pegs at bell

8-13 MVALLEY 03FEB08 3065SS FT br3sr DISC Grant Dixon btm 11.2m \$13.70 wnr BLACKS A FAKE 30 br1fr (1:58.9,56.7,29.1), , pre race swab, galloped out, sulky contacted, 3 wide and 1 back at bell, 3 wide late with trail

4-11 GEELONG 16FEB08 2570MS FT br2sr M0+ Natalie Rasmussen btm hnk \$2.90 fav wnr REPORT FOR DUTY NZ FT br5fr (2:01.1,56.6,28.3), , pre race swab, 3 wide and 1 back at bell, 3 wide late with trail

L/Win MVALLEY 19JAN08 2100MS FT br5sr M1+ Natalie Rasmussen (1:58.4,58.0,29.6) \$3.20 fav, pre race swab, 3 wide middle, three wide without cover at bell, 3 wide latter, swabbed. 2nd BROADWAY PLAY FT br3fr

Classy Queensland mare, which won the Group 1 Angeline Club Cup for Mares then followed with a handy third in the Ballarat Cup. She seemingly had her chance at her past two starts but will be ideally suited by the inside draw. Respect.



**2 DIVISIVE (NSW) C12 M7 Driver: PETER RIXON**

Breeder: M C McGeechan FT  
Owner: C E Rixon

BAY GELDING 5YRS LIVE OR DIE USA - SMOOTH JES  
**ROYAL BLUE, RED HOOPS, HOOPED SLEEVES** Trainer: PETER RIXON (PHEASANTS NEST)  
s2112122s121 - s1154 LT: 35-23-10 TS: 4-2-0 LS: 10-5-5 LTS: \$722849

1-12 BALARAT 26JAN08 2710SS FT br3sr M0+ Peter Rixon (2:02.3,58.8,29.3) 1.1m, hd \$2.60 fav 2nd SMOKEN UP NZ FT br2fr, galloped out, 3 wide middle, outside leader at bell, swabbed

5-13 MVALLEY 03FEB08 3065SS FT br4sr DISC Peter Rixon btm 4.2m \$3.70 fav wnr BLACKS A FAKE 30 br1fr (1:58.9,56.7,29.1), , pre race swab, three wide without cover at bell, 3 wide latter

4-10 GEELONG 16FEB08 2570MS FT br3sr M0+ Peter Rixon btm 6.4m \$1.80 fav wnr CINCINNATI KID NZ FT br1fr (1:57.9,58.2,28.9), , pre race swab, 3 wide early, 3 wide middle, led, leader at bell



He was returning from a spell when he sprinted sharply to win the Shepparton Cup then followed with a win in the Pure Steel. There was nothing wrong with his run last week as he ran an exceptionally quick early section to find the lead. Worth another chance.

**3 ATOMIC ARK (QLD) C14 M6 Driver: CHRIS ALFORD**

Breeder: C R Ryman  
Owner: M R Ryman, C E Ryman, M J Rafter FT

BAY/BROWN GELDING 5YRS ALBERT ALBERT USA - ARK MAREE  
**BLACK & WHITE CHECKS, WHITE SLEEVES, BLACK STRIPE** Trainer: BILL DIXON (WINDAROO)

211111s21463211 - s41200363 LT: 60-25-18 TS: 9-1-4 LS: 20-14-4 LTS: \$181401

3-11 MVALLEY 03FEB08 2100MS FT br5fr M1+ Grant Dixon btm 5.3m \$23.50 wnr BE GOOD JOHNNY FT br5sr (1:57.9,56.2,27.0), , pre race swab, gate speed, led, surrendered lead middle, behind leader at bell

6-9 TERANG 06FEB08 2680MS FT br3sr M0+ Natalie Rasmussen btm 12.2m \$9.80 wnr SMOOTH CRUSA NZ FT br4sr (1:59.0,58.7,29.2), , 1 out 3 back at bell

3-10 GEELONG 16FEB08 2570MS FT br5fr M0+ Natalie Rasmussen btm 6.6m \$14.10 wnr PENNY VEEJAY FT br3fr (2:00.1,56.0,27.7), , gate speed, 1 out 1 back at bell

L/Win ALBPARK 11DEC07 1660MS FT br5fr + Grant Dixon (1:56.5,57.0,28.4) 1/4 fav, post race blood test, showed gate speed, outside leader at bell, swabbed. 2nd SLICK CHANDON FT br5fr

Honest Queensland pacer, which worked out of the gate, took a trail and held his ground in a slick final half 56.6 seconds when 3rd last week. He is yet to win in five Victorian starts this campaign and is meeting a top class field here.



**4 REBA RAJAH (VIC) C12 M7 Driver: NATHAN JACK (C)**

Breeder: K F Barnard, C J Barnard FT  
Owner: L A Parker, I Parker

BAY GELDING 8YRS WALTON HANOVER USA - BELLE OF REBA  
**BLACK, GOLD HORSESHOE, BLACK SLEEVES WITH THREE GOLD STARS** Trainer: CRYSTAL PEACOCK (KILMORE)

11145442766243s63 - 27431s501 LT: 65-16-23 TS: 8-2-2 LS: 18-4-5 LTS: \$231324

5-9 BALARAT 26JAN08 2710MS FT br5fr M1+ Nathan Jack btm 24.1m \$62.00 wnr SAFARI FT br4fr (1:58.3,57.4,28.4), , pre race swab, restrained after start, 4 back on the pegs at bell

12-13 MVALLEY 03FEB08 3065SS FT br3fr DISC Nathan Jack btm 60.6m \$25.90 wnr BLACKS A FAKE 30 br1fr (1:58.9,56.7,29.1), , pre race swab, galloped out, checked and broke, 1 out 2 back at bell

1-10 GEELONG 16FEB08 2570MS FT br1fr M0+ Nathan Jack (1:59.0,57.6,29.8) 2.0m, 2.2m \$3.40 2nd SPIRIT OF A SHARK USA FT br1sr, , pre race swab, gate speed, led, leader at bell, vets examination after race, swabbed

Former Kilmore Cup winner, which had little luck in the Hunter Cup then led throughout from the inside draw to win his heat of this series last week. He should be getting fitter with every run this preparation and is worth thought again.



**5 SPIRIT OF A SHARK USA (NZ) C18 M13 Driver: TONY HERLIHY**

Breeder: S P Dey FT  
Owner: Cold Mountain Stud (Mgr: D A Payne)

BAY GELDING 7YRS CAM'S CARD SHARK (US) - SPIRIT OF IVY (US)  
**BLACK, OLD GOLD DIAMONDS & OLD GOLD SLEEVES** Trainer: MICHELLE WALLIS (WAIKUPU)

47622852226974717919613 - s2 LT: 99-21-30 TS: 1-0-1 LS: 31-6-9 LTS: \$587894

1 AMERICA 29JUL07 1609MS FT George Brennan (1:49.8) 7.5m, 1.5m 2nd SHATTERED HALO (US)

3 AMERICA 04AUG07 1609MS FT Ronald Pierce btm 2.3m wnr TARVER HANOVER (US) (1:49.4)

2-10 GEELONG 16FEB08 2570MS FT br1sr M0+ Tony Herlihy btm 2.0m \$17.20 wnr REBA RAJAH FT br1fr (1:59.0,57.6,29.8), , pre race swab, behind leader at bell, used sprint lane

Former American pacer, which trailed the leader from the inside of the second line, looked under pressure at the 500m but kicked on well for second on his Australian debut. He should be fitter for that run but is not as well drawn. Place.



**6 BLACKS A FAKE (QLD) C27 M22 Driver: NATALIE RASMUSSEN**

Breeder: R H Pointer, Nominees P/L FT  
Owner: C M Rasmussen, T L Titcomb, C H Pointer

BROWN GELDING 7YRS FAKE LEFT USA - COLADA HANOVER  
**PURPLE, GOLD HOOPS** Trainer: NATALIE RASMUSSEN (MELTON)

s112115211s21111 - s1121211 LT: 51-38-10 TS: 7-5-2 LS: 14-10-3 LTS: \$2343064

2-9 BALARAT 26JAN08 2710MS FT br1fr M1+ Natalie Rasmussen btm 1.5m \$1.40 fav wnr SAFARI FT br4fr (1:58.3,57.4,28.4), , pre race swab, gate speed, led, leader at bell, tightened

1-13 MVALLEY 03FEB08 3065SS 30 br1fr DISC Natalie Rasmussen (1:58.9,56.7,29.1) hhdh, nk \$4.90 2nd SMOKEN UP NZ FT br2fr, , pre race swab, slowly out, 3 wide and 2 back at bell, 3 wide late with trail, swabbed

1-7 GEELONG 16FEB08 2100MS FT br5fr M0+ Natalie Rasmussen (1:57.3,57.1,28.1) 2.0m, 4.2m \$1.10 fav 2nd SMOKEN UP NZ FT br1sr, , pre race swab, gate speed, 1 out 2 back at bell, swabbed

Produced an astonishing run from the handicap of 30m to win the Hunter Cup in record time then followed with an effortless win over Smoken Up at Geelong last week. The champion Queenslandster is in great form and is clearly the horse to beat.



## 7 SMOKEN UP NZ (VIC)

C11 M6

Driver: LANCE JUSTICE

Breeder: S M Dunlop, C M Dunlop, E J Monk, D W Monk  
 Owner: A P Kay, P G Gadsby, A B Bonney, M J Van Rens, R J Kay, V MacDonald, L D Locastro FT  
 BAY GELDING 5YRS TINTED CLOUD USA - CARNLUGH BAY (NZ)  
**YELLOW, DARK BLUE HORSESHOE, HOOPED SLEEVES** Trainer: LANCE JUSTICE (MELTON)  
 11111111112 - s52581112711222 LT: 35-17-12 TS: 14-5-5 LS: 20-12-7 LTS: \$321022

2-12 BALARAT 26JAN08 2710SS FT br2fr M0+ Lance Justice btm  
 1.1m \$2.60 wnr DIVISIVE FT br3sr (2:02.3,58.8,29.3), led,  
 leader at bell

2-13 MVALLEY 03FEB08 3065SS FT br2fr DISC Lance Justice btm  
 hfdh \$8.70 wnr BLACKS A FAKE 30 br1fr (1:58.9,56.7,29.1),  
 pre race swab, led, leader at bell, swabbed

2-7 GEELONG 16FEB08 2100MS FT br1sr M0+ Lance Justice btm  
 2.0m \$5.50 wnr BLACKS A FAKE FT br5fr (1:57.3,57.1,28.1),  
 pre race swab, outside leader throughout, outside leader at bell

L/Win GDERBY 12JAN08 2645MS FT br2fr + Lance Justice  
 (2:01.3,56.9,27.6) \$2.30 fav, swabbed. 2nd SEQUOIHUS SPIRIT NZ  
 FT br1sr



South Australian Cup winner, which has done a terrific job this season. He capped plenty of pressure when in front and ran a huge race for second in the Hunter Cup then had little luck when parked by the outsider of the field at Geelong last week. Tough draw but will run his usual honest race.

### Second Row

## 8 MONARCO MAN (VIC)

C12 M6

Driver: ROSS PAYNE

Breeder: W D Ibbs, R D Ibbs  
 Owner: W D Ibbs, R D Ibbs FT  
 BAY GELDING 5YRS BOOKMAKER USA - DALLA VISTA  
**GREEN & RED QUARTERS, RED SLEEVES** Trainer: WALLY IBBS (MT MORIAC)  
 5633366181421181 - s322255984 LT: 72-18-28 TS: 9-0-4 LS: 22-6-7 LTS: \$147405

9-11 ARARAT 25JAN08 2570SS 10 br2fr DISC Amy Tubbs btm  
 20.6m \$6.70 wnr ROMEO CASTLE FT br5fr (2:03.3,57.5,27.7),  
 checked after start, 3 wide and 1 back at bell, 3 wide late with  
 trail

8-9 TERAING 09FEB08 2680MS FT br5fr M0+ Ross Payne btm  
 19.0m \$24.80 wnr SMOOTH CRUSA NZ FT br4sr  
 (1:59.0,58.7,29.2), 3 wide early, restrained early stages, 1 out  
 4 back at bell, 3 wide later

4-10 GEELONG 16FEB08 2570MS FT br6fr M0+ Ross Payne btm  
 4.6m \$69.00 wnr REBA RAJAH FT br1fr (1:59.0,57.6,29.8),  
 restrained after start, 1 out 3 back at bell, used sprint lane

L/Win MVALLEY 15JUN07 2100MS FT br2fr M3/MSS Ross Payne  
 (.56,8,28.7) \$5.00, pre race swab, swabbed. 2nd PRINCE BONTON FT br1fr  
 (1:59.0,57.6,29.8)



Classy sprinter, charged home along the sprint lane when an eye-catching fourth in his heat effort last week. He is likely to settle three back on the markers here so could sneak into a place via the sprint lane.

## 9 PERFECT GOLD LOMBO (VIC)

C10 M5

Driver: KERRYN MANNING

Breeder: Lombo Standardbreds Pty Ltd FT  
 Owner: G C Bond, T J Bond, K E Day, R E Day, A M Vinecombe  
 BAY GELDING 5YRS PERFECT ART USA - GOLDEN MAIDEN  
**DARK BLUE, LIGHT BLUE BRACES, HOOPED SLEEVES** Trainer: PETER MANNING (GREAT WESTERN)  
 s112110 - s3125764515 LT: 40-16-9 TS: 10-2-2 LS: 6-4-1 LTS: \$124995

5-12 HARVEY 26JAN08 2550SS FT br2sr FFA Kyle Harper btm 6.1m  
 \$8.90 wnr ALKIRA JET FT br3sr (2:00.2), held up

1-12 GLPARK 08FEB08 2536MS FT br8fr M2-M4 Kyle Harper  
 (2:01.0,59.4,29.5) hfdh, 1.1m \$4.70 2nd RULING V C NZ FT  
 br7fr

6-10 GEELONG 16FEB08 2570MS FT br2fr M0+ Kerryn Manning btm  
 8.0m \$17.10 wnr CINCINNATI KID NZ FT br1fr  
 (1:57.9,58.2,28.9), pre race swab, gate speed, hung in under  
 pressure, contact marker pegs, 4 back on the pegs at bell

Returning from a Western Australian campaign when he saved every  
 inch of ground and finished fifth in the fastest heat Saturday. He was  
 only in Victoria for two days prior to that run so should be improved  
 this week. Place hope.



## 10 WALBERON (VIC)

(1ST EMERG)C8 M1

Driver: JOHN CALDOU

Breeder: B K Harrington, R W Anderson, J T Clarke, A M Harrington  
 Owner: B K Harrington, A M Harrington, R W Anderson FT  
 BAY HORSE 5YRS WALTON HANOVER USA - STILL BE QUEN  
**BLACK & WHITE DIAMONDS, RED SLEEVES** Trainer: BRUCE MORGAN (JUNORTOWN)  
 46547432326347 - s31313286226 LT: 70-14-26 TS: 11-2-6 LS: 24-4-8 LTS: \$126400

2-11 BALARAT 26JAN08 2200MS FT br1fr M1/M2 John Caldwell btm  
 hfk \$23.00 wnr DIAMONDS N FIRS NZ FT br5fr  
 (2:00.4,57.9,28.8), gate speed, led, surrendered lead early,  
 obtained inside run, behind leader at bell

2-7 BALARAT 08FEB08 2200MS FT br1fr C8+ John Caldwell btm  
 1.3m \$3.20 wnr JUST PRETEND FT br6fr (2:00.5,58.4,29.2),  
 gate speed, led, leader at bell

6-10 GEELONG 16FEB08 2570MS FT br5fr M0+ John Caldwell btm  
 9.5m \$77.80 wnr CINCINNATI KID NZ FT br1fr  
 (1:57.9,58.2,28.9), pre race swab, 5 back on the pegs at bell

L/Win MVALLEY 24NOV07 2100MS FT br4sr M0 John Caldwell  
 (2:00.5,57.8,29.5) \$55.40, pre race swab, 1 out 3 back at bell, 3 wide  
 late with cover, swabbed. 2nd DARK SHADOW NZ FT br5fr



He switched back to the markers and followed inside runs throughout when sixth in the fastest heat. Spring  
 Championship winner this season but is likely to find this to be a tough assignment.

## 11 CONTE DE CRISTO NZ (VIC)

C24 M3

Driver: GEOFF WEBSTER

Breeder: V M Villingier  
 Owner: J Carbone, F Cufari, J Restagno, The Lampon Synd (Mgr: W Carvosso), P Sergi, H Rakintzis FT

BAY GELDING 7YRS CHRISTIAN CULLEN NZ - LANDECK (NZ)  
**BLACK, GOLD HORSEHOES & ARMBANDS** Trainer: TONY PEACOCK (KILMORE)  
 20849115633 - 121115212680322 LT: 70-25-17 TS: 15-5-6 LS: 17-8-2 LTS: \$137802

3-11 BALARAT 26JAN08 2200MS FT br4sr M1/M2 Chris Svanosio  
 btm \$28.00 wnr DIAMONDS N FIRS NZ FT br5fr  
 (2:00.4,57.9,28.6), 3 wide and 1 back at bell, 3 wide late with  
 trail

2-10 MVALLEY 03FEB08 2100MS FT br7fr M1/M3 Greg Sugars btm  
 hfdh \$9.70 wnr BALTIC ICE FT br1fr (1:57.8,55.6,27.9), pre  
 race swab, gate speed, led, leader at bell

2-11 GEELONG 16FEB08 2570MS FT br1fr M0+ Geoff Webster btm  
 shfdh \$5.30 wnr REPORT FOR DUTY NZ FT br5fr  
 (2:01.1,56.6,28.3), pre race swab, gate speed, led, leader at  
 bell

L/Win MVALLEY 15DEC07 1609MS FT br1fr M1 Nathan Jack  
 (1:58.0,57.4,27.9) \$2.10 fav, pre race swab, showed gate speed, led, leader at bell, swabbed. 2nd ROAD TO  
 RAINBOW FT br2fr



South Australian pacer, which is racing well for trainer Tony Peacock. He held the lead from the inside draw,  
 set up a slow speed and was grabbed right on the line when second in the slowest of the four heats last week.  
 He has never raced better but faces a tough task from this draw.

## 12 REPORT FOR DUTY (NZ)

Driver: ANTHONY BUTT

Breeder: B D West  
 Owner: B G Marlow, R C Johnson, J H Cole, Jenkscraft Pty Ltd (Mgr: N R Jenkin), M K Rodgers, G A Ayers FT  
 BROWN GELDING 5YRS WASHINGTON VC USA - AEROSPACE (NZ)  
**MAROON & CREAM DIAGONAL STRIPES, CREAM SLEEVES, MAROON CUFFS** Trainer: TIM BUTT (CHRISTCHURCH)  
 114421683736 - 4859153315431 LT: 32-12-7 TS: 13-3-3 LS: 15-6-3 LTS: \$238661

4-9 BALARAT 26JAN08 2710MS FT br1sr M1+ Anthony Butt btm  
 13.5m \$17.00 wnr SAFARI FT br4fr (1:58.3,57.4,28.4), pre  
 race swab, behind leader at bell

3-13 MVALLEY 03FEB08 3065SS FT br1fr DISC Anthony Butt btm  
 1.3m \$10.80 wnr BLACKS A FAKE 30 br1fr (1:58.9,56.7,29.1),  
 pre race swab, led, surrendered lead early, behind leader at bell,  
 used sprint lane, swabbed

1-11 GEELONG 16FEB08 2570MS FT br5fr M0+ Anthony Butt  
 (2:01.1,56.6,28.3) shfdh, hfk \$3.90 2nd CONTE DE CRISTO  
 NZ FT br1fr, pre race swab, gate speed, three wide without  
 cover at bell, 3 wide later, swabbed



Strong New Zealand pacer, which gained a nice trail in the early  
 stages, came three wide from the 1100m and recorded a big win last week. He has improved with each of his  
 runs in Australia so is peaking at the right time. The tough draw will be a major hindrance but he could run  
 into a place.

**HUTCHY SAYS:** Reigning Interdom champ **BLACKS A FAKE (6)** had done everything  
 right in his quest to win this series for the third consecutive time. After his amazing  
 Hunter Cup win, beating **SMOKEN UP NZ (7)** from the 30 metre back mark, he sat back  
 last week while **SMOKEN UP NZ (7)** was pressuring a longshot leader and outfinished  
 that fellow with arrogance. A speedy beginner, he'll be in or near the lead throughout.  
**DIVISIVE (2)**, who sat outside **SMOKEN UP NZ (7)** and beat him at Ballarat three starts  
 back, then finished a close fifth in the Hunter Cup before running fourth at Geelong last  
 week in his heat where he was revved up early from a second line draw to eventually find  
 the lead, the early effort taking its toll in the home straight. He ran a brave fourth and  
 from gate two this time, won't have to be set such a task. **GOOD LOOKIN GIRL (1)** trailed  
 wide in the last lap when a close fourth to **REPORT FOR DUTY NZ (12)** in their heat last  
 week and probably wasn't suited by the fast sprint home as she's more a dour type. She'll  
 get a good trip from this alley and has a rough chance of winning if things fall her way.  
**SMOKEN UP NZ (7)** has disappointingly drawn off the track but there's no denying his  
 class and staying ability. Runner-up in the Victoria and Hunter Cups this season, he ran  
 an excellent second to **BLACKS A FAKE (6)** at Geelong last week and may have troubled  
 the winner had he been able to find the early lead. Last week's heat winners **REBA RAJAH  
 (4)** and **REPORT FOR DUTY NZ (12)** don't draw too flash against the reigning champ, but  
 have place claims and will be looking for the right trip to earn a spot in the final.

**SELECTIONS:** BLACKS A FAKE (6), DIVISIVE (2), GOOD LOOKIN GIRL (1), SMOKEN UP  
 NZ (7)

**RATINGS:** 6 / 2 / 1, 7 / 12 / 4.

**SUGGESTED BET:** Key trifecta 6 from 1, 2, 4, 7 & 12.



**BRAD, LUKE & LAUREN TUZA**  
**CONDITIONED PACE**

MO TO M1. Earned less than \$1,500 at past 3 starts. NDC PBD/M.  
Of: \$8,001 - 1st \$5,361, 2nd \$1,600, 3rd \$800, 4th \$240

1660 METRES Track Record: 1:53.3 - Home Of Jack 30/04/2005 **MOBILE START**

**1 DAWN LOBELL** C6 M0 Driver: RAY (JNR) LAW (C) FT

Owner: D I Hooper, R D Lowe, A Whitecross  
BAY MARE 5YRS HOLMES HANOVER USA - NEXT HAZE  
WHITE, BLUE STARRED BRACES & RED D, WHITE SLEEVES, RED STRIPE  
Trainer: DARREN HOOPER (REDCLIFFE)

- 1sr2956651639166311814 - s7458 LT: 55-14-6 TS: 4-0-0 LS: 21-6-3 LTS: \$33973
  - 4-9 ALBPARK 02FEB08 1660MS FT br7fr MO Ray (Jnr) Law btn 8.5m 20/1 wnr WALKER PARK FT br7fr (2:04.9,60.7,28.6), pre-race blood test, restrained at start, 1 out - 4 back at bell
  - 5-10 ALBPARK 09FEB08 1660MS FT br2fr MO Ray (Jnr) Law btn 10.4m 7/1 wnr VERY COOL NZ FT br3fr (1:59.9,57.9,26.8), gate speed, behind leader at bell
  - 8-8 ALBPARK 16FEB08 1660MS FT br3fr MO Ray (Jnr) Law btn 4.9m 10/1 wnr YORADEVIL FT br2sr (2:00.5,59.2,29.5), raced roughly after start, 1 out - 3 back at bell, no clear run vital stage
- L/Win WAGGA 27JUL07 1755MS FT br2sr Kerry Turner (2:02.7,59.2,29.8) \$4.60, 1 out - 3 back at bell, 2nd BIG AND RICH FT br2fr

**2 FAKES TYCOON** OLD C10 M0 Driver: GRANT DIXON FT

Owner: D R Knudsen, J C Wallace, W J Wallace, V G Aspinall  
BAY GELDING 6YRS FAKE LEFT USA - MISS ONASSIS NZ  
BLACK & WHITE CHECKS, WHITE SLEEVES  
Trainer: BILL DIXON (TAMBORINE)

- 5672118692936 - s572838951569 LT: 92-15-24 TS: 12-1-2 LS: 21-2-5 LTS: \$58739
  - 5-8 ALBPARK 02FEB08 1660MS FT br3fr MO Grant Dixon btn 7.2m 6/1 wnr WAKIZASHI FT br5sr (2:00.7,58.9,26.8), gate speed, death seat at bell
  - 6-10 ALBPARK 09FEB08 1660MS FT br5fr MO Grant Dixon btn 13.7m 20/1 wnr VERY COOL NZ FT br3fr (1:59.9,57.9,26.8), restrained at start, 1 out - 3 back at bell
  - 9-9 ALBPARK 16FEB08 2138MS FT br6fr MO Grant Dixon btn 11.9m 30/1 wnr DELECTABLE DOLLY FT br5fr (2:00.8,59.2,29.7), restrained at start, 4th fence at bell
- L/Win GOLDST 24JAN08 1609MS FT br5fr C4+ Grant Dixon (1:59.2,60.4,30.7) \$12.10, 3 wide early stages, 1 out - 3 back at bell, 3 wide late with trial, swabbed, 2nd ARE WE THERE YET FT br4fr

**3 NOBLE CHAN** C5 M0 Driver: BRAD CONNELLY FT

Owner: Arbit Each Way Pty Ltd (Mgr: J Nieuwenburg)  
BAY GELDING 10YRS CHANDON - GLADYS ELSIE  
WHITE, BLACK CROSSED SASHES & ARMBANDS  
Trainer: BRAD CONNELLY (TAMBORINE VILLAGE)

- s880553870626 - s4 LT: 41-7-6 TS: 1-0-0 LS: 11-0-2 LTS: \$24880
  - 2-10 GOLDST 08AUG07 1609MS FT br1sr C4/C5 Brad Connelly btn hd \$27.20 wnr SPIDER MORGAN FT br2fr (1:59.1,60.3,29.5), behind leader at bell
  - 6-9 REDCLIF 15AUG07 1780MS FT br1sr C5/C6 Brad Connelly btn 12.2m \$9.40 wnr MACQUARIE FT br3fr (2:01.1,61.6,31.2), 3rd fence at bell
  - 4-8 ALBPARK 16FEB08 1660MS FT br3sr MO Brad Connelly btn 3.2m 5/0 wnr YORADEVIL FT br2sr (2:00.5,59.2,29.5), 4th fence at bell
- L/Win SHEPPIN 01SEP04 2170MS FT br1fr Chris (Jnr) Lang (2:00.6,57.1,28.9) \$2.90, showed gate speed, swabbed, 2nd IONTHEBALL FT br4fr

**4 STICKS PROVAN** C5 M0 Driver: CLINT PETROFF FT

Owner: C J Petroff, T J Gillespie  
BAY GELDING 7YRS ORANGE SOVEREIGN USA - ANNIS BROWN  
BLUE, RED DIAMONDS, BLUE SLEEVES, RED DIAMONDS  
Trainer: TIM GILLESPIE (MINDEN)

- 98487386506415131482 - s2656 LT: 55-9-14 TS: 4-0-1 LS: 27-4-4 LTS: \$19002
  - 6-6 ALBPARK 22JAN08 1660MS FT br5fr C4/C5 Clint Petroff btn 12.8m \$48.20 wnr STRATHFIRE NZ FT br3fr (1:57.1,57.7,29.2), restrained at start, 1 out - 2 back at bell
  - 5-8 ALBPARK 26JAN08 2138MS FT br1sr MO Tim Gillespie btn 19.8m 16/1 wnr OLIVER ROYAL FT br1fr (2:01.5,57.3,28.4), restrained at start, behind leader at bell
  - 6-8 ALBPARK 16FEB08 1660MS FT br5fr MO Clint Petroff btn 4.0m 30/1 wnr YORADEVIL FT br2sr (2:00.5,59.2,29.5), gate speed, death seat at bell
- L/Win GOLDST 02AUG07 1609MS FT br1fr C3/C4 Clint Petroff (1:58.9,59.0,28.2) \$2.10 fav, showed gate speed, leader at bell, swabbed, 2nd SO SUAVE NZ FT br3fr

**5 STRATHFIRE NZ** C5 M0 Driver: SHANE GRAHAM FT

Owner: McColl Holdings Pty Ltd (Mgr: A McColl)  
BAY HORSE 4YRS COURAGE UNDER FIRE NZ - STRATHOLME (NZ)  
WHITE, BLACK STARS  
Trainer: VIC FROST (MOOBALL)

- 131344216141809578 - s2012695 LT: 34-9-8 TS: 7-1-2 LS: 21-6-4 LTS: \$30373
  - 6-7 REDCLIF 06FEB08 2040MS FT br6fr C4/C5 Shane Graham btn 15.0m \$2.60 fav wnr NOTTA BRASS RAZOO FT br4fr (2:01.8,59.2,30.1), 3 wide early stages, leader at bell
  - 9-9 ALBPARK 12FEB08 1660MS FT br2sr C4/C5 Shane Graham btn 15.7m \$19.20 wnr GRAHAM WILLIAM NZ FT br6fr (1:58.2,58.5,29.3), 1 out - 3 back at bell, hung out, contacted sulky, broke
  - 5-9 ALBPARK 19FEB08 1660MS FT br3fr C5/C6 Shane Graham btn 9.4m 9/1 wnr MIDGEE NITRO FT br2sr (1:57.5,58.1,29.5), gate speed, leader at bell
- L/Win ALBPARK 22JAN08 1660MS FT br3fr C4/C5 Shane Graham (1:57.1,57.7,29.2) \$9.80, gate speed, leader at bell, swabbed, 2nd OLIVER ROYAL FT br4fr

**6 STAR OPERATOR NZ** C8 M1 Driver: BRAD COWEN (C) FT

Owner: Arbit Each Way Pty Ltd (Mgr: J Nieuwenburg)  
BAY GELDING 8YRS ARMBRO OPERATIVE USA - STAR MYSTERY (NZ)  
BLACK, WHITE STARS, RED SLEEVES  
Trainer: BRAD CONNELLY (TAMBORINE VILLAGE)

- s398615463418080 - s534615777 LT: 106-9-18 TS: 9-1-1 LS: 25-4-5 LTS: \$46092
  - 7-7 ALBPARK 02FEB08 1660MS FT br3fr M1 Jay Bellamy btn 25.8m 16/1 wnr BONNIE TITIAN FT br2fr (1:57.3,58.0,29.6), restrained at start, 1 out - 3 back at bell
  - 7-10 ALBPARK 12FEB08 2138MS FT br4fr C4+ Jay Bellamy btn 11.8m 6/1 wnr FULL BORE NZ FT br2fr (2:05.3,60.4,30.4), 2nd DAPPER DERBY FT br3fr, galloped out, out of draw in standing starts
  - 7-10 ALBPARK 16FEB08 2138MS FT br6fr M1 Shane Graham btn 23.5m 12/1 wnr THE MIDNIGHT OWL NZ FT br1sr (1:59.3,59.7,30.1), 3 wide early stages, death seat at bell
- L/Win ALBPARK 17JAN08 2138MS FT br2fr C4+ Brad Connelly (2:01.9,57.5,28.6) \$21.30, leader at bell, swabbed, 2nd HOOKEM MIKE FT br5fr

**7 BORIS REIGNS** C7 M1 Driver: MELISSA DAWSON FT

Owner: K D Gillies, M R Dawson, D Whitbread, K B McCudden  
BAY GELDING 8YRS GOLDEN REIGN - MILLANII MAID  
ROYAL BLUE, PINK STARRED DIAMOND FORMATION, STRIPED SLEEVES  
Trainer: MELISSA DAWSON (WANORA)

- 768470182674377297 - s775260 LT: 115-11-33 TS: 6-0-1 LS: 27-2-6 LTS: \$104316
  - 6-8 GOLDST 01FEB08 1609MS FT br4fr C4+ Melissa Dawson btn 6.7m \$9.00 wnr CLASSIC HERO FT br5fr (1:57.2,59.3,29.1), restrained at start, 2nd horse 3 wide at bell, 3 wide middle stages
  - 2-10 ALBPARK 09FEB08 1660MS FT br1sr MO/M1 Melissa Dawson btn 6.0m 8/1 wnr THE OPTIMIST FT br6fr (2:01.8,58.9,28.8), 3rd fence at bell
  - 10-10 ALBPARK 16FEB08 2138MS FT br3fr M1 Melissa Dawson btn 29.1m 12/1 wnr THE MIDNIGHT OWL NZ FT br1sr (1:59.3,59.7,30.1), 2nd COURAGEOUS CAM FT br3sr, pre-race blood test, gate speed
- L/Win ALBPARK 21APR07 2138MS FT br6fr MO Melissa Dawson (2:01.8,58.9,29.1) 16/1, restrained at start, 1 out - 4 back at bell, raced wide late stages, swabbed, 2nd ARE WE THERE YET FT br3sr

**Second Row**

**8 TREBLA DOLLAR** C6 M0 Driver: GRANT DIXON FT

Owner: D L Geaney  
BAY/BROWN GELDING 8YRS ALBERT ALBERT USA - PATRICIA CASTLE  
BLACK & WHITE CHECKS, WHITE SLEEVES  
Trainer: BILL DIXON (TAMBORINE)

- s421370969 - s780557 LT: 73-11-16 TS: 6-0-0 LS: 9-1-2 LTS: \$30129
  - 5-10 GOLDST 04FEB08 1609MS FT br2fr C4+ Mathew Neilson btn 16.9m \$48.90 wnr ARKAMIGO FT br2sr (1:58.5,58.3,28.4), 1 out - 2 back at bell
  - 5-10 ALBPARK 09FEB08 1660MS FT br1fr MO/M1 Grant Dixon btn 5.6m 6/1 wnr THE OPTIMIST FT br6fr (2:01.8,58.9,28.8), gate speed, behind leader at bell
  - 7-8 ALBPARK 16FEB08 1660MS FT br1fr MO Grant Dixon btn 4.2m 9/1 wnr YORADEVIL FT br2sr (2:00.5,59.2,29.5), behind leader at bell
- L/Win GOLDST 26OCT06 2100MS FT br5fr C3/C4 Michael Geaney (2:00.0,59.4,29.3) \$5.30, showed gate speed, raced wide middle stages, death seat at bell, contacted marker pegs, swabbed, 2nd LAGUNA SECA NZ FT br6fr

**9 BOBBY LANE** C5 M0 Driver: KEN BELFORD FT

Owner: W G Mason, D Mason, G J Pierce, B M Shaw  
BAY GELDING 6YRS FAKE LEFT USA - NARANI GIRL  
GREEN, GOLD BRACES  
Trainer: KEN BELFORD (MT WALKER)

- 8187704545780755 - s978558448 LT: 72-5-12 TS: 9-0-0 LS: 39-3-5 LTS: \$11206
  - 4-8 ALBPARK 17JAN08 1660MS FT br3fr C4+ Ken Belford btn 4.1m \$18.00 wnr DAYTONA DRIVE FT br4fr (1:59.7,59.8,30.1), 1 out - 1 back at bell
  - 4-10 GOLDST 07FEB08 2100MS FT br3sr C4+ Ken Belford btn 2.5m \$24.80 wnr LOADED DECK FT br1sr (1:59.7,60.1,29.4), 1 out - 1 back at bell
  - 8-10 GOLDST 14FEB08 1609MS FT br5fr R4+ Ken Belford btn 10.5m \$7.60 wnr MISS DRAMA QUEEN FT br1fr (2:00.7,59.4,29.9), 1st horse 3 wide at bell, three wide
- L/Win GOLDST 26APR07 2100MS FT br3sr C4+ Ken Belford (2:01.8,58.9,29.9) \$13.20, death seat at bell, raced wide middle stages, swabbed, 2nd WALKER PARK FT br2sr

**10 BARCOLA** C9 M1 Driver: NEALE SCOTT FT

Owner: H Lambropoulos  
BAY GELDING 7YRS SOKYS ATOM USA - MONARCO  
RED, WHITE STARS, BLUE ARMBAND  
Trainer: SHANE SANDERSON (GATTON)

- s55178741039157928 - s8418575 LT: 110-18-35 TS: 7-1-0 LS: 28-3-6 LTS: \$815607
  - 5-10 ALBPARK 12JAN08 2138MS FT br1fr M1 Neale Scott btn 8.5m 7/2 wnr CONNOR PATRICK NZ FT br1sr (1:59.5,59.3,29.2), showed gate speed, leader at bell, pulled hard
  - 7-8 REDCLIF 16JAN08 2040MS FT br1sr C7/C12 Neale Scott btn 8.8m \$30.60 wnr SUNSHINE BEACH FT br2fr (2:00.3,58.9,29.6), 3rd fence at bell
  - 5-10 GOLDST 14FEB08 1609MS FT br2fr C4+ Neale Scott btn 6.5m \$7.90 wnr GOLD CHIP FT br5fr (1:58.7,59.0,29.0), gate speed, death seat at bell
- L/Win ALBPARK 29DEC07 1660MS FT br2sr MO Neale Scott (2:00.4,58.9,29.4) 6/4 eq,fav, raced wide middle stages, death seat at bell, swabbed, 2nd DEEP TEMPEST FT br6fr

BARCOLA (10) couldn't have drawn worse than the outside of the second line but will appreciate a big drop in class on his recent efforts and should run a good race here. STRATHFIRE (5) is a brilliant beginner from the mobile and is suited over the sprint distance but lacks stamina at the end of his races. He is a winning chance if he is allowed to set up a slow tempo through the middle stages of the event. NOBLE CHAN (3) is a short course specialist and was resuming since August when he finished hard in the latter stages for an eye-catching fourth last week. He is better drawn now and is worth an investment. STAR OPERATOR (6) has ordinary form on paper but will appreciate a drop in class on his recent performances and is a possible improver. DAWN LOBELL (1) and FAKES TYCOON (2) are both minor place hopes from their good draw on the front line.

- SELECTIONS: BARCOLA (10), STRATHFIRE (5), NOBLE CHAN (3), STAR OPERATOR (6)  
SUGGESTED BET: BARCOLA (10) each way  
EXOTIC BET: Flexi Trifecta 3.5,10/ 3,5,6,10/ 1,2,3,5,6,10 (Cost \$20, which gives 55.5%)

**JOHN HUNTER CHILDRENS HOSPITAL PACE**

C2 TO C3. which have not won more than \$700 in the last 6 starts. Also eligible mares C2 which have not won more than \$1200 in the last 6 starts. Also eligible claimers eligible under claiming rules with a claiming price of \$2000 (GST inclusive).  
Of: \$4,600 - 1st \$3,220, 2nd \$690, 3rd \$460, 4th \$230

1609 METRES

**MOBILE START**

**1 MICKEY PASTIME** C3 M0 Driver: AARON GARATY (C,cl) FT

Owner: J C Brown  
BROWN MARE 6YRS AMERICA'S PASTIME USA - MICKY MEADOWS  
**BLACK, PINK HORSESHOE, WHITE CAP** Trainer: VINCENT LAWSON (WILLIAMTOWN)  
80609s77873745646467 - s98074 LT: 115-4-27 TS: 5-0-0 LS: 28-0-3 LTS: \$23705  
10-10 NEWCAST 19JAN08 1609MS FT br5fr C0+ Vincent Lawson btm 9m \$32.60 wnr LURLINE LUMPKIN FT  
br3fr (2:07.7,59.3,28.7) , bell lap, 1 out 1 back, last  
7-10 NEWCAST 26JAN08 1609MS FT br5fr C0+ Vincent Lawson btm 22.5m \$55.30 wnr PEACEFUL ART FT  
br3fr (1:59.6,60.9,29.6) , showed gate speed, inconvenience, bell lap, outside leader  
4-7 NEWCAST 14FEB08 1609MS FT br2fr R3/R4 Aaron Garaty btm 4.7m \$24.00 wnr DEBT FREE FT br6fr  
(1:58.8,58.9,29.9) , no clear run vital stage, shifted out, driver reprimanded, caused interference, bell lap, behind leader  
L/Win NEWCAST 27MAY06 2030SS 20 br1fr C0/C3 Vincent Lawson (2:07.3,59.3,30.0) \$22.70, bell lap, 1 out 3 back.  
2nd THE LITTLER KING FT br4fr

**2 ACCOMMODATE** C2 M0 Driver: KYLE BROOKS (C) FT

Owner: K A Brooks  
BAY GELDING 8YRS THORATE - KALESTA BELLE  
**PURPLE, YELLOW MALTESE CROSS, DARK BLUE SLEEVES** Trainer: MATT BROOKS (SAWYERS GULLY)  
68647563689986785298 - s07864 LT: 60-3-3 TS: 5-0-0 LS: 25-0-2 LTS: \$8030  
8-10 NEWCAST 02FEB08 2030MS FT br6fr C0+ Kyle Brooks btm 13m \$98.40 wnr BLUEY MAHONEY FT  
br10fr (2:01.9,59.5,29.6) , 1600m, 1 out 3 back, bell lap, 1 out 4 back  
6-10 NEWCAST 09FEB08 1609MS FT br7fr C1/C2 Kyle Brooks btm 16.5m \$57.00 wnr TWOGRANDAHAHND  
FT br6fr (2:01.0,57.7,28.1) , restrained after start, bell lap, 4 back on the pegs  
4-8 NEWCAST 16FEB08 2030MS FT br2fr C2/C3 Kyle Brooks btm 14m \$30.50 wnr TAKE A HINT NZ FT  
br1fr (2:01.2,59.3,28.7) , 1600m, 3 back on pegs, bell lap, 4 back on the pegs  
L/Win NEWCAST 11APR06 2030MS FT br4fr C1/C2 Adrian Jones (2:02.1,59.7,30.2) \$28.80, bell lap, 1 out 2 back. 2nd  
POCKET LANE FT br1fr

**3 PRESIDENT ZACK NZ** C2 M0 Driver: JASON PROCTOR FT

Owner: A J Cox  
BROWN GELDING 6YRS PRESIDENTIAL BALL USA - ZENTUA (NZ)  
**DARK GREEN & PURPLE HALVES, DARK GREEN SLEEVES** Trainer: JASON PROCTOR (WESTON)  
s8s69 - LT: 55-6-14 TS: 3-0-0 LS: 3-0-0 LTS: \$18232  
8-8 REDCLIF 15NOV06 2040MS FT br5fr R3-R4 John Kerr btm 77.3m \$26.10 wnr THE MIDNIGHT WING NZ FT  
br1fr (2:01.9,60.1,29.8) , raced roughly in score up, out of position at start, 1 out 4 back,  
performed poorly, stood down, vet's examination after race  
6-10 REDCLIF 17JAN07 2040MS FT br2fr C1 Scotty Greig btm 20.9m \$12.10 wnr BISTRO MAID FT br5fr  
(2:03.7,60.1,30.4) , behind leader  
9-9 REDCLIF 28FEB07 2040MS FT br2fr C1 Matthew Clayton btm 74.7m \$4.70 wnr BOOKA KNOWLEDGE  
FT br4sr (2:04.1,60.9,30.2) , showed gate speed, leader, tired badly, vet's examination after race, stood  
down, performed poorly  
L/Win REDCLIF 30NOV05 2040MS FT br1sr Natalie Rasmussen (2:03.3,59.9,30.0) \$3.70 fav, behind leader, swabbed.  
2nd JUST ONE LOOK NZ FT br4fr

**4 ULTIMATE TOO** C2 M0 Driver: DALE SPENCER (C) FT

Owner: D J Spencer  
BAY MARE 5YRS ULTIMATE FALCON USA - MADDYS GIRL  
**BLACK, LIGHT BLUE STARS & SLEEVES** Trainer: DALE SPENCER (LOCHINVAR)  
s71335039s56944 - s67993 LT: 45-6-12 TS: 5-0-1 LS: 17-1-3 LTS: \$30157  
9-10 NEWCAST 02FEB08 2030MS FT br10fr C0+ Dale Spencer btm 9.7m \$68.40 wnr WILCOS MAGIC FT  
br2fr (2:02.2,58.5,30.3) , 1600m, 1 out 3 back, bell lap, 1 out 4 back  
9-10 NEWCAST 09FEB08 1609MS FT br8fr C1/C2 Dale Spencer btm 21m \$129.10 wnr TWOGRANDAHAHND  
FT br6fr (2:01.0,57.7,28.1) , bell lap, 1 out 2 back  
3-8 NEWCAST 14FEB08 1609MS FT br7fr R1/R2 Dale Spencer btm 6.5m \$9.70 wnr LARGRAL FT br5fr  
(2:00.4,61.1,31.3) , showed gate speed, bell lap, 1 out 1 back  
L/Win NEWNORF 09FEB07 2160MS FT br4fr Ricky Duggan (2:02.1) \$4.30, 2nd TARAPET FT br3fr

**5 BLUE EYES WIDE OPEN NZ** C3 M0 Driver: ADAM FRANCIS (C,cl) FT

Owner: A P Francis, P J Francis  
BAY MARE 6YRS LIVE OR DIE USA - CHINA BLUE EYES (NZ)  
**LIGHT BLUE & MAROON CHECK, LIGHT BLUE SLEEVES** Trainer: JOSHUA BALL (THORNTON)  
87432926443566313 - s18447082 LT: 65-4-15 TS: 8-1-1 LS: 29-3-8 LTS: \$25582  
10-10 NEWCAST 26JAN08 1609MS FT br6fr C0+ Adam Francis btm 12m \$28.30 wnr CHRISTMAS  
STOCKINGS NZ FT br5fr (2:01.5,58.8,28.3) , broke gear, broke, bell lap, 6 back on the pegs, last  
8-10 NEWCAST 02FEB08 2030MS FT br5fr C0+ Adam Francis btm 10m \$35.30 wnr BEEJAYS LAD NZ FT  
br4fr (2:03.0,59.8,28.5) , no clear run, 1600m, 3 back on pegs, bell lap, 3 back on pegs  
2-7 NEWCAST 14FEB08 1609MS FT br1fr R3/R4 Adam Francis btm 3m \$6.40 wnr DEBT FREE FT br6fr  
(1:58.8,58.9,29.9) , showed gate speed, bell lap, leader  
L/Win NEWCAST 15DEC07 1609MS FT br1fr C3/C4 Adam Francis (2:03.6,60.2,28.3) \$2.80, bell lap, 3 back on pegs,  
post race swab. 2nd KISSED BY A ANGEL FT br6fr

**6 RUN FOXY RUN** C2 M0 Driver: GARTH HOY FT

Owner: G R Hoy, R J Hoy  
BAY/BROWN MARE 7YRS ROYAL CHEF - ESTRADA ROSE  
**BROWN & YELLOW CHECK, RED SLEEVES** Trainer: NATHAN HOY (DUBBO)  
145523736451447197322575 - s0 LT: 51-5-14 TS: 1-0-0 LS: 33-4-10 LTS: \$15218  
7-10 BTHURST 13AUG07 2130MS FT br7fr C0/C2 Nathan Hoy btm 24.2m \$7.10 wnr SURFINGHANOVER FT  
br2sr (2:02.7,59.7,30.1) , restrained after start, 1600m, 1 out 3 back, bell lap, 1 out 4 back  
5-10 DUBBO 18AUG07 2120MS FT br3fr C2/C3 Nathan Hoy btm 5m \$15.60 wnr ENHANCING FT br5sr  
(2:03.2) , 3 wide early stages, 1600m, 1 out 1 back, bell lap, 1 out 1 back  
10-10 BNKSTWN 07FEB08 1740MS FT br5fr C1/C2 Garth Hoy btm 35m \$16.60 wnr TANAMIA BO FT br3sr  
(2:04.5,60.7,29.1) , bell lap, 1 out 1 back, last  
L/Win PARKES 30JUN07 2040MS FT br2fr C1/C2 Nathan Hoy (2:03.6,61.3,31.4) \$7.40, 1600m, 1 out 2 back, bell lap, 1  
out 2 back, post race swab. 2nd MIST AFFAIR FT br4fr

**7 POWER STREET** C3 M0 Driver: YVONNE CLOKE (C) FT

Owner: Y E Cloke  
BAY GELDING 8YRS ARMBRO OPERATIVE USA - CLASSIC CHEVAL  
**PURPLE, LILAC HORSESHOE, LILAC & PURPLE HALF SLEEVES** Trainer: YVONNE CLOKE (BRANXTON)  
5582825777s87890 - s87666957 LT: 111-5-23 TS: 8-0-0 LS: 15-0-2 LTS: \$24818  
9-10 NEWCAST 19JAN08 1609MS FT br1fr C0+ Bevan Pringle btm 14m \$57.00 wnr CHRISTMAS  
STOCKINGS NZ FT br2fr (2:02.2,61.2,29.8) , bell lap, 1 out 4 back  
5-10 NEWCAST 26JAN08 2030MS FT br1fr C0+ Bevan Pringle btm 25m \$33.60 wnr TRUTH OR DARE FT  
br10fr (2:01.6,60.2,29.2) , 1600m, behind leader, bell lap, 3 back on pegs  
7-8 NEWCAST 16FEB08 2030MS FT br6fr C2/C3 Yvonne Cloke btm 48m \$24.00 wnr TAKE A HINT NZ FT  
br1fr (2:01.2,59.3,28.7) , raced wide, 1600m, 1 out 1 back, bell lap, three wide without cover  
L/Win NYAH 08SEP04 1765MS FT br1fr John F Ryan (2:01.9,61.7,31.0) \$1.70 fav, showed gate speed, led. 2nd NEXT  
OPPORTUNITY NZ br2sr

**8 SILENT RAINBOW** C3 M0 Driver: MARK CALLAGHAN FT

Owner: R J Baldock  
CHESTNUT GELDING 8YRS SILENT SPRING USA - WINTER RAINBOW  
**RED, YELLOW SASH** Trainer: ROB BALDOCK (MORISSET)  
s979s727587568 - s7369994576 LT: 73-4-10 TS: 10-0-1 LS: 13-0-1 LTS: \$15973  
5-10 NEWCAST 02FEB08 2030MS FT br6fr C0+ Rob Baldock btm 6.5m \$42.20 wnr COUNTSARAMA FT  
br4fr (2:03.8,59.8,28.9) , 1600m, 3 back on pegs, bell lap, 3 back on pegs  
7-10 NEWCAST 09FEB08 2030MS FT br6fr C0+ Rob Baldock btm 17m \$59.20 wnr PEACEFUL ART FT br3fr  
(2:03.8,58.4,28.2) , 1600m, 1 out 3 back, bell lap, 1 out 2 back  
6-8 NEWCAST 16FEB08 2030MS FT br4fr C2/C3 Rob Baldock btm 22m \$49.70 wnr TAKE A HINT NZ FT  
br1fr (2:01.2,59.3,28.7) , 1600m, 5 back on the pegs, bell lap, 1 out 2 back  
L/Win NEWCAST 16OCT04 2030MS FT br8fr C1 Rob Baldock (2:01.7,58.8,29.1) \$5.10, 2nd FOREST SCOOTER FT  
br10fr

**9 DEWEY BALFA NZ** C3 M0 Driver: DARREN ELDER FT

Owner: G C Dowling, A F Khouiss, A Taouil, B Jifar  
BROWN GELDING 5YRS RUSTLER HANOVER USA - ELLA MAE MORSE (NZ)  
**GERISE, GREY HOOPED SLEEVES** Trainer: DARREN ELDER (LOUTH PARK)  
s10s13085951778 - s8774 LT: 21-3-1 TS: 4-0-0 LS: 13-3-1 LTS: \$9503  
7-9 PENRITH 22JAN08 2095MS FT br3sr C0+ Joshua Willick btm 31m \$21.00 wnr MOVE TO THE BEAT NZ  
FT br5fr (2:02.4,59.6,29.8) , 1600m, 1 out 3 back, bell lap, 1 out 4 back  
7-7 NEWCAST 14FEB08 1609MS FT br5fr R3/R4 Darren Elder btm 16m \$8.30 wnr DEBT FREE FT br6fr  
(1:58.8,58.9,29.9) , bell lap, 1 out 2 back, last  
4-9 NEWCAST 16FEB08 2030MS FT br3fr C2/C3 Darren Elder btm 4m \$22.00 wnr SHELVANNAH FT br8fr  
(2:02.1,58.9,29.3) , hung out score-up, 1600m, behind leader, bell lap, behind leader  
L/Win BNKSTWN 28FEB07 2140MS FT br3fr C2/C4 Joshua Willick (2:03.9,60.8,30.0) \$19.80, bell lap, 1 out 2 back. 2nd  
BLACK FIGHTER FT br1fr

**10 THE FOREST GUMP NZ** C6 M1 Driver: ROBERT MORRIS (C) FT

Owner: B J Cox, L J Cox, J G Cox, N R Eaton  
BAY GELDING 9YRS OK BYE USA - CAVAN'S GLORY (NZ)  
**LIGHT BLUE, RED YOKE & BRACES, WHITE STARS, LIGHT BLUE SLEEVES** Trainer: BRETT COX (BOX HILL)  
s883889955780 - LT: 59-2-5 TS: 0-0-0 LS: 12-0-1 LTS: \$14239  
7-8 GOLDCST 09MAR07 1609MS FT br4fr C5-C6 Steve Borg btm 17.1m \$15.10 wnr AUSTIN EDENS FT  
br1fr (1:57.1,58.2,29.5) , showed gate speed, 1 out 1 back  
10-10 GOLDCST 23MAR07 1609MS FT br1fr C5-C6 Steve Borg btm 13.2m \$33.10 wnr ATOM PRESIDENT NZ  
FT br3sr (1:57.6,57.6,28.3) , behind leader, hung in, contacted marker pegs, stood down 1 trial  
10-10 GOLDCST 31MAY07 1609MS FT br2fr CLM Chris Petroff btm 42.1m \$56.10 wnr GOLD CHIP FT br7fr  
(1:56.7,58.4,29.9) , showed gate speed, behind leader, hung in, contacted marker pegs  
L/Win INVERNZ 04FEB06 2700SS FT (2:05.0) . 2nd BOLD CRUISER (NZ)

**SELECTIONS: BLUE EYES WIDE OPEN (5), ACCOMMODATE (2), ULTIMATE TOO (4), DEWEY BALFA (9)**



## MESSENGER PRESS PTY LTD PACE

3YO. 3A0 To 3A3. . PBD/3A.

Of: \$5,000 - 1st \$3,470, 2nd \$723, 3rd \$482, 4th \$145

2230 METRES Track Record: 1:56.4 - Franco Heir NZ 06/01/2007 **MOBILE START****1 DIONYSUS GOLD** SA 3A0 3MA0 Driver: MARK WEBSTER

Owner: G W Howard, J Virgara, S Barnes, D Ryan, B Pont, P Bressington, P Bishop FT

BROWN GELDING 3YRS ARMBRO OPERATIVE USA - SMOOTH FUEL NZ

**ORANGE, WHITE V** Trainer: MARK WEBSTER (KLEMZIG)

246 - s131 LT: 6-2-2 TS: 3-2-1 LS: 3-0-1 LTS: \$2437

3-9 G DERBY 26JAN08 1800MS FT br2fr 3A0 Mark Webster btn 9.8m \$5.70 wnr LEND US A SCORE FT

br3sr (1:59.2,58.7,30.0), three wide middle

1-10 G DERBY 11FEB08 2230MS FT br5fr 3R0 Mark Webster (2:03.4,60.8,30.2) 2.7m, 12.7m \$2.20 fav 2nd

SAME ACTION FT br2sr, three wide middle

**2 EGOLI** SA 3A0 3MA0 Driver: DAVID HARDING

Owner: L M Harvey, M R Taylor, G W Millard, D K Millard, C A May, S T Papps, M D Delderfield, S P

Price, K D Darby FT

BROWN GELDING 3YRS DAVIDS PASS USA - ITSME

**GOLD, RED LIGHTNING BOLT** Trainer: LEAH HARVEY (KADINA)

7617 - 645142 LT: 10-2-1 TS: 6-1-1 LS: 4-1-0 LTS: \$3219

4-8 G DERBY 02FEB08 1800MS FT br1fr 3A0/3A1 Leah Harvey btn 11.7m \$16.30 wnr CAESAR RAMA FT

br2fr (2:01.7,58.8,29.8)

2-9 G DERBY 16FEB08 1800MS FT br2fr 3A0+ David Harding btn shifd \$6.50 wnr CAESAR RAMA FT

br3sr (2:02.3,61.1,30.4), pre race swab

**3 VIA TRASTEVERE** SA 3A0 3MA0 Driver: PAUL CAVALLARO

Owner: P Vallelonga FT

BAY GELDING 3YRS ARMBRO OPERATIVE USA - SMOOTH SHAREE

**PINK, GREY VERTICAL STRIPE** Trainer: PETER SERGI (GOLDEN GROVE)

- 234 LT: 3-0-2 TS: 3-0-2 LS: 0-0-0 LTS: \$612

3-10 G DERBY 11FEB08 2230MS FT br4fr 3R0 Paul Cavallaro btn 15.4m \$8.60 wnr DIONYSUS GOLD FT

br5fr (2:03.4,60.8,30.2)

4-9 G DERBY 16FEB08 1800MS FT br1sr 3A0+ Luke Alcorn btn 15.6m \$16.40 wnr CAESAR RAMA FT

br3sr (2:02.3,61.1,30.4), three wide middle

**4 PACIFIC LIGNUM** SA 3A0 3MA0 Driver: LEAH HARVEY

Owner: L M Harvey, B Holman FT

BAY FILLY 3YRS PACIFIC ROCKET USA - LEE ALMAHURST

**GOLD, RED LIGHTNING BOLT** Trainer: LEAH HARVEY (KADINA)

647357 - s211413 LT: 12-3-3 TS: 6-3-2 LS: 6-0-1 LTS: \$3674

1-7 WHYALLA 26JAN08 1920MS FT br1sr 3R0/3R1 Leah Harvey (2:05.1) 1.3m, 4.1m \$1.70 fav 2nd

DINNIGAN FT br4fr, three wide middle

3-9 G DERBY 16FEB08 1800MS FT br3fr 3A0+ Leah Harvey btn nk \$4.90 wnr CAESAR RAMA FT br3sr

(2:02.3,61.1,30.4), raced roughly

**5 HYLAND ZALI** SA 3A1 3MA0 Driver: LEAH HARVEY

Owner: L M Harvey, B Holman, A D McCarthy, M J Roennfeldt, P D Haynes FT

BAY FILLY 3YRS DAVIDS PASS USA - HYLAND LADY

**GOLD, RED LIGHTNING BOLT** Trainer: LEAH HARVEY (KADINA)

40282735614349 - s133121 LT: 20-4-7 TS: 6-3-3 LS: 14-1-4 LTS: \$7569

2-8 WHYALLA 26JAN08 1920MS FT br1sr C0 Leah Harvey btn 4.0m \$2.60 wnr FIFTY GORILLAS FT br3fr

(2:05.1)

1-8 PTPIRIE 15FEB08 1609MS FT br2sr R0 Leah Harvey (2:03.3,60.2,31.5) 9.4m, 4.0m \$1.70 fav 2nd BITZ

OF PACIFIC FT br6fr

**6 LA SANTA TARA** SA 3A1 3MA0 Driver: PAT CARBONE

Owner: J Vallelonga FT

BAY FILLY 3YRS PARTYWITHTHEBIGDOG USA - MADAME MIRAGE

**GOLD, RED STRIPES** Trainer: PAT CARBONE (TWO WELLS)

3643526335 - s98169726 LT: 18-1-6 TS: 8-1-1 LS: 10-0-5 LTS: \$5955

2-5 G DERBY 09FEB08 2230MS FT br5fr 3A0/3A2 Pat Carbone btn 4.8m \$28.10 wnr WUNLASTCHANCE

FT br3fr (2:04.4,59.4,29.6)

6-9 G DERBY 16FEB08 1800MS FT br2sr 3A0+ Pat Carbone btn 19.4m \$21.00 wnr CAESAR RAMA FT

br3sr (2:02.3,61.1,30.4), 3 wide early stages, shifted out

'THE ADVERTISERS' LINCOLN MOORE SAYS **DIONYSUS GOLD (1)** has won two of his past three and has the good barrier draw, he was too good for handy filly Same Action last time and will take beating from the nice alley. **HYLAND ZALI (5)** was well driven when a soft winner at Port Pirie last week. She has claims despite drawing wide. **EGOLI (2)** is nicely drawn and he made good ground when runner-up behind Caesar Rama here last week. **PACIFIC LIGNUM (4)** made some good ground late when 3rd behind Caesar Rama here last week and must be respected.

**SELECTIONS:** DIONYSUS GOLD (1), EGOLI (2), HYLAND ZALI (5), PACIFIC LIGNUM (4)

# WHO'S WHO

## of NEWS



# NATIONAL NINE NEWS

# AUSTRALIAN PACING GOLD YEARLING SALES

## CHAMPION AFTER CHAMPION YEAR AFTER YEAR

### RECENT GRADUATES (2001-5)

NAME	WINNINGS
MISS GALVINATOR	\$921,200
DIVISIVE	\$721,599
ROBIN HOOD	\$633,496
YADA YADA YADA	\$583,540
EMMAS ONLY	\$552,596
FLEUR DE LIL	\$522,908
SIR GALVINATOR	\$516,723
THE WARP DRIVE	\$463,971
SELF DENIAL	\$446,069
KATHRYN DANCER	\$425,392
SAFARI	\$420,945
AMONGST ROYALTY	\$413,740

### ALL-TIME GREATS

NAME	WINNINGS
SHAKAMAHER	\$2,229,634
SMOOTH SATIN	\$1,428,490
GOLDEN REIGN	\$1,186,022



[WWW.APGOLD.COM.AU](http://WWW.APGOLD.COM.AU)



Metropolitan Harness Racing Club Inc.

## Your Invitation

TO JOIN HARNESS RACING'S PREMIER CLUB

MEMBERS ENJOY THE BEST DISCOUNTS & FACILITIES FOR THE 2008 WATPAC INTER DOMINION - ARE YOU A MEMBER?

By becoming an MHRC Member you receive -

- Admission to all Victorian Harness Racing meetings
- Full access to the Members Reserve at Moonee Valley
- Entry to Moonee Valley night Thoroughbred meetings
- Exclusive entry into prize draws
- Quarterly newsletter updates on Club news and events
- Members Car Park pass (1 per Member)
- Mid-week reciprocity with Moonee Valley Racing Club
- Reciprocity with Interstate and NZ Harness Racing Club (restrictions apply)
- Ability to sign in and entertain guests in the Members reserve throughout the season
- Complimentary honorary guest passes
- Junior passes issued to Members free of charge
- MHRC Club Merchandise including: Magnetic Calendar, Lanyard, Bookmark & Pen

Please see our website [www.mhrc.com.au](http://www.mhrc.com.au) for full membership information and to download an application form.

For any further enquiries, please call Dana on **03 8378 0272** or email [dhill@hrv.org.au](mailto:dhill@hrv.org.au)

See You at ID08!



INTER DOMINION MELBOURNE 2008

**RACE 9 MOONEE VALLEY 10.00**

**METROPOLITAN HARNESS RACING CLUB  
INTER DOMINION TROTTING CHAMPIONSHIP  
2ND SEMI-FINAL**

**(GROUP 2)**

TMO Or Better.

Of: \$40,000 plus trophy and inscribed rug to the Winning Owner. -  
1st \$27,000, 2nd \$6,000, 3rd \$4,000, 4th \$2,000, 5th \$1,000

2575 METRES Track Record: 2:01.2 - River Red 05/01/2008 **MOBILE START**

No	Form	Horse	Trainer	Driver	Hcp
1	04018	RIVER RED	P H Hornsby	Max Wishart	FT
2	11442	WILL TRAPPER	J F Noonan	Todd Matthews	FT
3	11700	MAYBE HALL	J P McCarthy	John McCarthy	FT
4	80371	PINEVALE ELLASON NZ	R J Thomson	Daryl Douglas	FT
5	41920	GALLEONS SUNSET NZ	C W Lang	Derek Balle	FT
6	03352	BONITO	P J Lindberg	Steven Lindberg	FT
7	05510	RIGHT INTEREST	C W Lang	Chris Lang	FT
8	11743	SUNANA ASSET NZ	R A Graham	John Caldwell	FT
9	11181	ONE OVER KENNY NZ	P M Williamson	Tony Herlihy	FT
10	89657	PEPPERELL VICTORY (1st E)	R B Conroy	Chris Alford	FT
11	10s11	SUNDONS TIAVAN	M Azzopardi	Gavin Lang	FT
12	16384	FALSE GEM	R B Conroy	Glenn Conroy	FT

**1 RIVER RED (VIC)** T7 TM2 Driver: MAX WISHART

Breeder: P H Hornsby  
Owner: P H Hornsby, N Thorn, Veritas Holdings Pty Ltd (Mgr: K H Abrahams), M J Everett, J F Everett, Superheroes Group (Mgr: L Nagle) **FT**  
CHESTNUT GELDING 5YRS YENTLS IMAGE CA - STYX  
**PURPLE, BLACK BRACES, GOLD BAND & ARMBANDS**  
s12301121212312146 - s104018 LT: 44-16-12 TS: 6-2-0 LS: 17-7-7 LTS: \$104260

Trainer: PETER HORNSBY (KIALLA)

**10-10 COBRAM 28DEC07 2618SS 10 br1fr DISC Peter Hornsby btn 38.3m \$2.50 fav wnr JAURIOL 10 br2fr (2:05.3,59.6,29.1), inconvenienced, broke, 1 out 3 back at bell**  
**1-10 MVALLEY 05JAN08 2575MS FT br2fr TM1+ Max Wishart (2:01.2,59.2,29.3) 1.5m, 3.9m \$21.30 2nd WHATSUNDERMYKILT NZ FT br7fr, , gate speed, led, leader at bell, swabbed**



**8-11 GEELONG 16FEB08 2570MS FT br1sr TMO+ Max Wishart btn 23.6m \$27.80 wnr ONE OVER KENNY NZ FT br5fr (2:02.7,58.2,28.7), , pre race swab, 4 back on the pegs at bell**  
Handy 5yo trotter, which races best when he is able to lead as evidenced by his all of the way victory over Whatsundermykilt two starts back. He was shuffled back on the markers so had excused last week and is drawn to lead here. Definite place hope.

**2 WILL TRAPPER (VIC)** T7 TM2 Driver: TODD MATTHEWS

Breeder: G J Bailey  
Owner: J F Noonan, G A Noonan, J J O'Hearn, K M O'Hearn **FT**  
BROWN GELDING 6YRS KEYSTONE SALUTE USA - DOWNSOUTH SOON  
**LIGHT GREEN WITH PURPLE & YELLOW STRIPES, PURPLE & YELLOW ARMBANDS**

Trainer: JOHN NOONAN (SEDGWICK)

07s00s9126169 - 2113111142 LT: 22-8-4 TS: 10-6-3 LS: 11-2-1 LTS: \$43550  
**1-8 MVALLEY 15DEC07 2575SS FT br6fr DISC Todd Matthews (2:05.6,59.6,30.7) 3.2m, 4.6m \$2.60 fav 2nd FALSE GEM FT br5fr, , pre race swab, three wide without cover at bell, 3 wide late no cover, swabbed**  
**4-8 BENDIGO 29DEC07 2650SS 10 br2fr DISC Todd Matthews btn 7.6m \$2.10 fav wnr SPLIT IMAGE FT br2fr (2:03.8,58.1,29.8), , broke after start, continue, out of draw in standing starts, three wide without cover at bell, 3 wide late no cover**



**2-9 TERANG 09FEB08 2680MS FT br6fr T6+ Todd Matthews btn nk \$6.70 wnr CRESCENT GLORY FT br1sr (2:04.2,59.5,29.5), , pre race swab, restrained after start, 3 wide early, 3 wide middle, outside leader throughout, outside leader at bell, hung in under pressure**

Rising star having won six of his ten starts this season. He was resuming from a short break when he pushed forward to race on the outside of the leader and finished a game second in the Terang Cup. He is well drawn and should be fitter so is worth an investment.

**3 MAYBE HALL (QLD)** T13 TM6 Driver: LUKE MCCARTHY

Breeder: S J Warren, G Geeson  
Owner: G J Roberts, P J Hall, J M Hall, A W Maxwell, K J Minogue **FT**  
CHESTNUT MARE 7YRS KEYSTONE SALUTE USA - SMILIN EYES  
**BLUE & GREEN CHECKS, BLUE SLEEVES** Trainer: JOHN MCCARTHY (LOGAN VILLAGE)  
05167211212121111 - s1611700 LT: 77-21-13 TS: 7-3-0 LS: 27-10-6 LTS: \$108940

**7-10 BALARAT 26JAN08 2710SS FT br6fr DISC Luke McCarthy btn 19.0m \$4.00 wnr WHATSUNDERMYKILT NZ 20 br1fr (2:06.3,60.7,30.2), , pre race swab, 3 wide middle, led, leader at bell**

**12-12 MVALLEY 03FEB08 2575SS 10 br1fr DISC Luke McCarthy btn 190.4m \$4.80 wnr RIGHT INTEREST FT br6fr (2:04.6,58.0,30.0), , pre race swab, began badly, checked and broke after start, trailed field, last chance in draw, tailed off at bell**

**10-11 GEELONG 16FEB08 2570MS FT br4fr TMO+ John McCarthy btn 25.1m \$47.70 wnr ONE OVER KENNY NZ FT br5fr (2:02.7,58.2,28.7), , pre race swab, restrained after start, 1 out 4 back at bell, 3 wide late with trail**

L/Win GDERBY 12JAN08 2645SS 10 br4fr + Luke McCarthy (2:06.5,60.3,30.0) \$5.20, 3 wide middle, swabbed. 2nd APACHE BLUE JEAN NZ FT br5fr

Queensland trained trotter, which circled the field from last to race on the outside of the leader and brilliantly won the SA Trotters Cup but has finished down the track at her past three appearances. She is a place hope from her good draw.



**4 PINEVALE ELLASON NZ (VIC)** T7 TM2 Driver: DARYL DOUGLAS

Breeder: T A Forster, H M Lyttleton **FT**  
Owner: T A Forster, H M Lyttleton  
BAY MARE 6YRS SUNDON USA - TABELLA ROBYN (NZ)  
**LIGHT GREEN, DARK GREEN BAND V, BLACK PINEVALE LOGO, DARK GREEN SLEEVES** Trainer: RUSSELL THOMSON (GILLIESTON)

52446702134385 - 633311580371 LT: 75-8-25 TS: 12-3-4 LS: 30-1-9 LTS: \$61225

**3-8 MVALLEY 24JAN08 2575SS 40 br1fr T2+ Daryl Douglas btn 8.9m \$9.70 wnr CRESCENT GLORY 20 br1fr (2:06.5,59.6,29.6), inconvenienced, 1 out 3 back at bell**

**7-12 MVALLEY 03FEB08 2575SS FT br4sr DISC Russell Thomson btn 15.3m \$76.10 wnr RIGHT INTEREST FT br6fr (2:04.6,58.0,30.0), , 3 wide early, restrained early stages, 1 out 2 back at bell**

**1-11 GEELONG 16FEB08 2570MS FT br6fr TMO+ Daryl Douglas (2:02.9,59.6,30.0) 1.5m, nk \$26.00 2nd BONITO FT br4sr, , pre race swab, gate speed, 3 wide early, 1 out 1 back at bell, swabbed**

Gained a start in this series with her terrific win last week when she pushed forward at the start from a wide draw, got shuffled back in the field mid-race and worked home strongly late. This race is harder but she is racing in peak form.



**5 GALLEONS SUNSET NZ (VIC)** T13 TM8 Driver: DEREK BALLE

Breeder: Fanny Allen Family Trust **FT**  
Owner: Lincoln Farms Ltd (Mgr: J F Street)  
BAY GELDING 6YRS SUNDON USA - GALLEONS DREAM (NZ)  
**ROYAL BLUE, WHITE V, ROYAL BLUE SLEEVES, WHITE ARMBANDS** Trainer: CHRIS LANG (NAGAMBIE)  
r33996017210 - s4741920 LT: 32-9-5 TS: 7-1-1 LS: 12-2-3 LTS: \$102950

**9-10 MVALLEY 05JAN08 2575MS FT br2sr TM1+ Derek Balle btn 29.3m \$9.40 wnr RIVER RED FT br2fr (2:01.2,59.2,29.3), , pre race swab, 1 out 3 back at bell**

**2-10 BALARAT 26JAN08 2710SS 10 br1fr DISC Derek Balle btn shhd \$10.00 wnr WHATSUNDERMYKILT NZ 20 br1fr (2:06.3,60.7,30.2), , led, jumped shadow, broke, behind leader at bell**

**12-12 MVALLEY 03FEB08 3065SS 10 br1fr DISC Derek Balle btn 81.7m \$3.70 wnr VIVA LA FEVER FT br1fr (2:05.6,59.9,30.8), , pre race swab, began badly, continue odds, broke, 6 back on the pegs at bell**

L/Win MVALLEY 15DEC07 1609MS FT br3fr TMO+ Derek Balle (1:55.9,57.9,28.6) \$6.10, pre race swab, showed gate speed, led, leader at bell, swabbed. 2nd ACACIA RIDGE FT br6fr

Bill Collins Mile winner, which was travelling well in the lead before he broke stride and looked to be a good thing beaten in a heat of the Dullard Cup. He unfortunately missed away in the final of that series but is a brilliant beginner from the mobile and must be respected here.



**6 BONITO (VIC)** T8 TM2 Driver: STEVEN LINDBERG

Breeder: P J Lindberg, P M Lindberg, S A Lindberg **FT**  
Owner: P J Lindberg, P M Lindberg, S A Lindberg  
BROWN GELDING 8YRS SAFELY KEPT USA - ARBITRAGE NZ  
**YELLOW, ROYAL BLUE V, GREEN SLEEVES** Trainer: PETER LINDBERG (ECHUCA)  
6545780s135704 - 158065703352 LT: 90-10-21 TS: 12-1-3 LS: 20-1-2 LTS: \$80211

**3-10 MVALLEY 05JAN08 2575MS FT br1fr TM1+ Steven Lindberg btn 5.4m \$57.10 wnr RIVER RED FT br2fr (2:01.2,59.2,29.3), , gate speed, behind leader at bell**

**5-12 SHEPPIN 12JAN08 2670SS FT br5fr DISC Steven Lindberg btn 8.0m \$19.00 wnr EARL OF MOT NZ FT br1fr (2:03.5,59.8,30.1), , 3 wide early, 1 out 1 back at bell, inconvenienced, protest lodged 1st dismissed, protest lodged 4th dismissed, back in stand draw**

**2-11 GEELONG 16FEB08 2570MS FT br4sr TMO+ Steven Lindberg btn 1.5m \$10.70 wnr PINEVALE ELLASON NZ FT br6fr (2:02.9,59.6,30.0), , pre race swab, 3 wide early, 3 wide middle, outside leader throughout, outside leader at bell**

L/Win KILMORE 03SEP07 2660SS 20 br3fr T5+ Steven Lindberg (2:06.5,61.0,31.0) \$9.20, three wide without cover at bell, 3 wide late no cover. 2nd TEE CEE COUNTRY 30 br2fr

He is trotting in career best form having been placed in three of his past four starts and endured a tough run when a game second last week. He faces a tough task from this wide draw however so a place ticket is best.



**7 RIGHT INTEREST (VIC)** T7 TM2

Driver: CHRIS LANG

Breeder: Sheron Park Pty Ltd

Owner: Sheron Park Pty Ltd (Mgr: K J Riseley)

BAY MARE 5YRS SUNDON USA - LATE WITHDRAWAL

**CERISE, BLUE & WHITE DIAGONAL STRIPES, BLUE SLEEVES**

43585311328 - 202241580705510

LT: 55-13-17

TS: 15-2-3

Trainer: CHRIS LANG (NAGAMBIE) LS: 15-6-4 LTS: \$160630

5-8 BENDIGO 29DEC07 2650SS FT br3fr DISC Chris Lang btn 10.0m \$59.90 wnr SPLIT IMAGE FT br2fr (2:03.8,58.1,29.8), 3 wide and 1 back at bell, 3 wide late with cover

1-12 MVALLEY 03FEB08 2575SS FT br6fr DISC Chris Lang (2:04.6,58.0,30.0) 5.1m, 4.0m \$9.20 2nd JAZZ LEGEND NZ FT br1sr, led, leader at bell, swabbed

11-11 GEELONG 16FEB08 2570MS FT br4sr TMO+ Chris Lang btn 30.2m \$59.70 wnr ONE OVER KENNY NZ FT br5fr (2:02.7,58.2,28.7), pre race swab, raced roughly, back in mobile draw, 1 out 3 back at bell

She led throughout to win the Hankook Tyres Plate two starts ago then couldn't work into the race from a second line draw last week. She faces a tough draw again here so will need luck to feature prominently.

**Second Row****8 SUNANA ASSET NZ (VIC)** T8 TM2

Driver: JOHN CALDOW

Breeder: C W Hair

Owner: G E Old, F J Old, K W Old, P W Old

BAY GELDING 6YRS SUNDON USA - CHIQUITA DEE NZ

**GREEN, YELLOW CROSSED SASHES, YELLOW STRIPED SLEEVES & CUFFS**

4509s836687320238 - s68511743

LT: 49-12-10

TS: 8-2-1

Trainer: ROSS GRAHAM (SEDGWICK) LS: 23-2-7 LTS: \$77041

7-10 MVALLEY 05JAN08 2575MS FT br1sr TM1+ John Caldwell btn 12.9m \$18.70 wnr RIVER RED FT br2fr (2:01.2,59.2,29.3), 4 back on the pegs at bell

4-10 BALARAT 26JAN08 2710SS FT br7fr DISC John Caldwell btn 7.7m \$13.00 wnr WHATSUNDERMYKILT NZ 20 br1fr (2:06.3,60.7,30.2), 1 out 1 back at bell

3-12 MVALLEY 03FEB08 3065SS FT br1sr DISC John Caldwell btn 3.3m \$23.30 wnr VIVA LA FEVER FT br1fr (2:05.6,59.9,30.8), pre race swab, 4 back on the pegs at bell, used sprint lane, swabbed

L/Win MVALLEY 31DEC07 2575SS 30 br1fr T4+ John Caldwell (2:03.8,59.5,28.6) \$3.60, 1 out 2 back at bell, 2nd EARL OF MOT NZ 10 br1fr

Speedy trotter, which finished well for third in the Dullard Cup last outing. He loomed up as a winning chance but just peaked on his run late when fourth in a heat of that series prior and is drawn to trail the leader here so is a genuine place hope.

**9 ONE OVER KENNY (NZ)** T16 TM11

Driver: TONY HERLIHY

Breeder: P M Bradley, G J Edmond

Owner: L E Williams, H R Williams

CHESTNUT MARE 6YRS SUNDON USA - FRANCES JAY BEE (NZ)

**BLACK, BLUE & WHITE CHECKED SASH**

s19501812314811211 - s811181

LT: 41-24-5

TS: 6-4-0

Trainer: PHILLIP WILLIAMSON (OAMARU) LS: 17-8-3 LTS: \$35486

1 AUKLAND 31DEC07 2700MS FT Tony Herlihy (2:01.9) 2.3m, 24.8m 2nd HOUDINI STAR NZ FT

8 CMBRDGE 04JAN08 1700MS FT Tony Herlihy wnr HOUDINI STAR NZ FT (1:57.2)

11-11 GEELONG 16FEB08 2570MS FT br5fr TMO+ Tony Herlihy (2:02.7,58.2,28.7) 2.9m, 9.6m \$1.30 fav 2nd WHATSUNDERMYKILT NZ FT br3fr, pre race swab, 3 wide early, led, leader at bell, swabbed

Champion New Zealand mare, showed her class at Geelong last week when she went to the line under a vice like grip to win the Cochran Cup in record time. She is the class runner of the series and is certainly the horse to beat here.

**10 PEPPERELL VICTORY VIC) (ODM)** T6 TM0

Driver: CHRIS ALFORD

Breeder: R G Hood, S D Treseder

Owner: R G Hood, S D Treseder

BAY GELDING 5YRS WESGATE VICTORY USA - SPECIAL CODE

**YELLOW, BLACK V, BLUE SLEEVES**

1032300s607 - 11172212189657

LT: 25-6-7

TS: 15-5-4

Trainer: BOB CONROY (DAYLESFORD) LS: 10-1-3 LTS: \$25869

6-10 BALARAT 26JAN08 2710SS FT br3fr DISC Anne-Maree Conroy btn 18.2m \$42.00 wnr WHATSUNDERMYKILT NZ 20 br1fr (2:06.3,60.7,30.2), 5 back on the pegs at bell

5-12 MVALLEY 03FEB08 3065SS FT br6fr DISC Anne-Maree Conroy btn 5.0m \$123.20 wnr VIVA LA FEVER FT br1fr (2:05.6,59.9,30.8), pre race swab, held up early, 5 back on the pegs at bell

7-11 GEELONG 16FEB08 2570MS FT br5sr TMO+ Glenn Conroy btn 23.1m \$8.30 wnr PINEVALE ELLASON NZ FT br6fr (2:02.9,59.6,30.0), pre race swab, out of position at start, continue odm, 4 back on the pegs at bell

L/Win BALARAT 21DEC07 2710SS 20 br1fr T3+ Anne-Maree Conroy (2:11.8,61.0,30.5) \$3.30, 1 out 2 back at bell, 2nd CRESCENT GLORY 10 br2fr

He ran the race of his life when he was held up for a run at a vital stage and flashed home late for a luckless fifth in the Dullard Cup two runs back then was slowly away and never threatened last week. He faces a tough task from this draw.

**11 SUNDONS TIAVON (VIC) (RODM)** T9 TM1

(RODM) T9 TM1

Driver: GAVIN LANG

Breeder: M C Armstrong, F A Delmo, J Arif

Owner: J Arif, L Vassallo

BAY MARE 5YRS SUNDON USA - BLUE LOCK NZ

**DARK BLUE, WHITE STARS & ARMBANDS**

s1112s13s1 - s11210s11

LT: 22-12-5

TS: 7-5-1

Trainer: MARIO AZZOPARDI (ROCKBANK) LS: 7-5-2 LTS: \$54603

11-12 MARYBRO 02DEC07 2690SS 10 br5fr DISC Paul Grech btn 52.3m \$2.50 fav wnr WILL TRAPPER FT br1fr (2:06.6,59.0,29.2), began badly, continue, right outside draw in standing starts, three wide without cover at bell, 3 wide late with cover

1-8 BALARAT 08FEB08 2710SS 20 br3fr T4+ Gavin Lang (2:07.2,61.4,30.0) 1.3m, 1.2m \$1.80 fav 2nd STRIDING EDGE FT br1fr, led, leader at bell, shifted out under pressure

1-11 MVALLEY 15FEB08 2575SS 20 br1fr T5+ Gavin Lang (2:07.1,59.4,30.4) nk, 3.4m \$2.70 2nd HILDA ELLEN 30 br1fr, 3 wide early, led, leader at bell

Outstanding mare, which has won 12 of her 22 starts. She hasn't been overly extended in her past two victories but is facing the open class for the first time from a terrible barrier draw. She is very classy so is worth a place ticket.

**12 FALSE GEM (VIC) (RODM)** T9 TM1

Driver: GLENN CONROY

Breeder: L B Lyons

Owner: L B Lyons

BAY MARE 6YRS S J'S PHOTO (US) - ORNAMENTAL JEWEL

**YELLOW, BLACK V**

46608s52703670 - s24132116384

LT: 75-14-18

TS: 11-3-4

Trainer: BOB CONROY (DAYLESFORD) LS: 16-0-2 LTS: \$106569

3-8 BALARAT 26JAN08 2710SS FT br7fr DISC Glenn Conroy btn 8.5m \$24.00 wnr VIVA LA FEVER FT br5fr (2:07.7,59.0,28.6), 1 out 2 back at bell

8-12 MVALLEY 03FEB08 3065SS FT br4sr DISC Glenn Conroy btn 15.6m \$20.20 wnr VIVA LA FEVER FT br1fr (2:05.6,59.9,30.8), pre race swab, broke, inconvenienced, 1 out 5 back at bell, 4 wide late

4-11 GEELONG 16FEB08 2570MS FT br5sr TMO+ Glenn Conroy btn 14.9m \$90.00 wnr ONE OVER KENNY NZ FT br5fr (2:02.7,58.2,28.7), pre race swab, out of position at start, continue, right outside draw in mobile starts, three wide without cover at bell, 3 wide latter

L/Win BALARAT 10JAN08 2710SS 50 br1fr T2+ Glenn Conroy (2:06.6,61.1,30.3) \$1.70 fav, broke, led, leader at bell, shifted out under pressure, warning issued, swabbed, 2nd FIGMENT 20 br2fr

Has had a prosperous season and ran a terrific race in the Cochran Cup as she raced out three wide for the last lap and boxed on well for fourth. She had little luck in the Dullard Cup prior so she has the ability to fill a place, despite the poor draw.



**HUTCHY SAYS:** ONE OVER KENNY NZ (9) proved why she's a hot favourite for this series with her effortless win at Geelong last week, although she mightn't find the lead as easily this time from her second line draw. It shouldn't matter though, as she does look to have a distinct class advantage on all her rivals in this series. Fellow Kiwi GALLEONS SUNSET NZ (5) created a big impression when beating Acacia Ridge and Whatsundermykilt in all the way fashion in the Bill Collins Mile in December and was an unlikely second in a heat of the Dullard Cup at Ballarat two starts back. He missed away in the final of that standing start series last time but it should be a different matter here as he has blistering gate speed from the mobile, and should be in front before too long. RIVER RED (1) led all the way to upset a strong field here early last month, then was luckless from a second line draw behind ONE OVER KENNY NZ (9) at Geelong when resuming last week. He has good early speed and is sure to be prominent throughout. WILL TRAPPER (2) is a late blooming six year old who's won six races this season and ran a brave second to Crescent Glory at Terang last time, when having his first start for six weeks. This is his first try at the ultimate level. No other winning chances.

**SELECTIONS:** ONE OVER KENNY NZ (9), GALLEONS SUNSET NZ (5), RIVER RED (1), WILL TRAPPER (2)

**RATINGS:** 9 / 5 / 1 / 2.

**SUGGESTED BET:** Trifecta 9 to win, 1, 2, 5 for second with the field for third. (\$27.00 for \$1.00).

**RACE 9 ALBION PARK 10.07**

**OTTO TUZA'S CUSTOM BUILT FLOATS (HEAT 2).**

MO To M1. Country penalty heats, Final of \$10,000 here on Saturday March 1. NDC PBD/M.

Of: \$4,000 - 1st \$2,680, 2nd \$800, 3rd \$400, 4th \$120

2138 METRES Track Record: 1:55.0 - Dinki Di 13/08/2005 **MOBILE START**

**1 OLIVER ROYAL** C6 M0 Driver: MICHAEL DUX FT

Owner: L J Moore  
 BAY GELDING 4YRS ARMBRO OLIVER CA - ALKOOMI  
**BLUE, PURPLE BRACES** Trainer: MARK DUX (PARK RIDGE)  
 115154135573 - s4122421221232 LT: 40-12-18 TS: 13-3-8 LS: 13-7-2 LTS: \$51753  
 1-0 ALBPARK 02FEB08 2138MS FT br4r M0 Mark Dux btn 1.2m \$6.40 wnr LIVELY HIGHLANDER NZ FT br1sr (1:59.7,58.2,28.8), 3rd DELVYN SONODOG FT br3sr, gate speed, 3 wide early stages  
 3-8 ALBPARK 09FEB08 1660MS FT br2r M1 Mark Dux btn 8.8m 9/4 wnr LIVELY HIGHLANDER NZ FT br1r (1:56.5,56.7,27.3), gate speed, death seat at bell  
 2-10 ALBPARK 16FEB08 1660MS FT br3r M1 Mathew Neilson btn 1.5m 7/4 wnr LIVELY HIGHLANDER NZ FT br6r (1:56.5,56.6,28.5), gate speed, leader at bell  
 L/Win ALBPARK 26JAN08 2138MS FT br1r M0 Mark Dux (2:01.5,57.3,28.4) 4/13 fav, gate speed, leader at bell, swabbed. 2nd MACQUARIE FT br3r

**2 MACQUARIE** QLD C7 M0 Driver: SHANE GRAHAM FT

Owner: V L Rasmussen  
 BAY GELDING 6YRS FAKE LEFT USA - VERA LOBELL  
**PURPLE, YELLOW QUARTERS** Trainer: VICKI RASMUSSEN (UPPER CABOULTURE)  
 46695345134013 - s5123272255 LT: 49-12-13 TS: 10-1-5 LS: 13-2-3 LTS: \$3861  
 2-8 ALBPARK 26JAN08 2138MS FT br3r M0 Shane Graham btn hhd 5/1 wnr OLIVER ROYAL FT br1r (2:01.5,57.3,28.4), gate speed, death seat at bell  
 5-9 ALBPARK 02FEB08 2138MS FT br2r M0 Kylie Rasmussen btn 5.6m \$8.50 wnr LIVELY HIGHLANDER NZ FT br1sr (1:59.7,58.2,28.8), gate speed, death seat at bell  
 5-8 REDCLIF 13FEB08 1780MS FT br5r C6/7 Shane Graham btn 10.5m \$4.70 wnr FALCONS FIRE FT br3r (2:01.9,58.4,28.7), restrained at start, 1 out - 3 back at bell  
 L/Win GOLDST 10DEC07 2100MS FT br5r C5/C6 Shane Graham (2:01.7,58.9,29.3) \$3.90, restrained at start, 1 out - 2 back at bell, raced wide later stages with cover, swabbed. 2nd YARRAMAN BIG TIME FT br3r

**3 GRAHAM WILLIAM NZ** C6 M0 Driver: ANDREW MCCARTHY FT

Owner: McCol Holdings Pty Ltd (Mgr: A McCol)  
 BAY GELDING 6YRS WASHINGTON VA USA - INNOCENT BYRD (NZ)  
**BLUE & GREEN CHECK, BLUE SLEEVES** Trainer: JOHN MCCARTHY (LOGAN VILLAGE)  
 s1553 - s7416131 LT: 16-6-2 TS: 7-3-1 LS: 4-1-1 LTS: \$16703  
 1-10 ALBPARK 15JAN08 1660MS FT br3sr C3/C4 Andrew McCarthy (1:58.0,59.3,30.2) 2.6m, 5.9m 10/1 2nd LULU NITRO FT br2sr, 1 out - 3 back at bell, 3 wide late, swabbed  
 3-10 GOLDCAST 01FEB08 2100MS FT br3r C5/C6 Andrew McCarthy btn 15.4m \$10.40 wnr ARKAMIGO FT br5r (1:59.9,57.6,29.3), gate speed, 3 wide early stages, 1 out - 1 back at bell, raced roughly, warning issued  
 1-9 ALBPARK 12FEB08 1660MS FT br6r C4/C5 Andrew McCarthy (1:58.2,58.5,29.3) 1.2m, 3.4m \$23.30 2nd CAM KEEP A SECRET FT br1r, death seat at bell, swabbed

**4 MILLER** QLD C5 M0 Driver: MATHEW NEILSON FT

Owner: C J Garrard  
 BAY GELDING 5YRS BADLANDS HANOVER USA - SEAFIELD PEARL NZ  
**WHITE, BLUE BRACES, RED STARS, BLUE SLEEVES** Trainer: DAREN GARRARD (BURPENGARY)  
 s371661854100 - s53211536252 LT: 35-6-9 TS: 11-2-5 LS: 12-3-1 LTS: \$16350  
 2-10 GOLDCAST 07FEB08 2100MS FT br2r C4/5 Mathew Neilson btn hhd \$2.20 fav wnr LOADED DECK FT br1sr (1:59.7,60.1,29.4), 3rd GOOD LOOKING GUY FT br2sr, gate speed  
 5-8 REDCLIF 13FEB08 2040MS FT br6r C4/5 Mathew Neilson btn 17.5m \$6.00 wnr TEQUILA SIPPER FT br4r (2:00.7,58.5,28.9), 1 out - 3 back at bell  
 2-9 ALBPARK 19FEB08 1660MS FT br1r C5/C6 Mathew Neilson btn 3.9m 4/1 wnr MIDGEE NITRO FT br2sr (1:57.5,58.1,29.5), gate speed, behind leader at bell  
 L/Win GOLDCAST 03JAN08 1609MS FT br3r C3/C4 Mathew Neilson (2:00.7,59.6,29.4) \$3.40 fav, pre-race blood test, restrained at start, 1 out - 4 back at bell, raced wide later stages with cover, swabbed. 2nd BOBS LEAD FT br7r

**5 HANDS UP** QLD C6 M0 Driver: RAY CROSS FT

Owner: R W Cross, J K Cross  
 BAY/BROWN HORSE 8YRS COOL HAND NUKES USA - STORM STAR  
**BLACK & WHITE SQUARES, RED SLEEVES** Trainer: RAY CROSS (ROSEWOOD)  
 688959799645 - s64746929588848 LT: 203-15-36 TS: 14-0-1 LS: 41-1-5 LTS: \$49224  
 8-9 ALBPARK 02FEB08 1660MS FT br3r M0 Ray Cross btn 12.3m 25/1 wnr WALKER PARK FT br1r (2:04.9,60.7,28.6), 1 out - 2 back at bell  
 4-9 ALBPARK 12FEB08 1660MS FT br3r C6/7 Ray Cross btn 3.7m \$39.20 wnr NO ASTI LEFT FT br2r (1:59.9,58.9,29.5), restrained at start, 1 out - 2 back at bell  
 8-9 ALBPARK 19FEB08 1660MS FT br5r C5/C6 Ray Cross btn 19.0m 50/1 wnr MIDGEE NITRO FT br2sr (1:57.5,58.1,29.5), restrained at start, 1st horse 3 wide at bell, three wide  
 L/Win ALBPARK 29MAY07 2138MS FT br2sr C4/C5 Ray Cross (2:02.5,60.8,29.5) 7/2, 1 out - 3 back at bell, raced wide later stages with cover, swabbed. 2nd AWESOME MAX FT br3sr

**6 PERFECT PEGASUS** QLD C6 M1 Driver: MATHEW NEILSON FT

Owner: I F Fraser, S I Fraser, J G Parker, R M Balshaw, D R Balshaw  
 BAY HORSE 4YRS PERFECT ART USA - KILLARNEY BEAUTY  
**PURPLE, YELLOW SASH** Trainer: IAN FRASER (TWEED HEADS)  
 5251057584117671r - s11352161 LT: 44-17-8 TS: 8-4-2 LS: 27-8-5 LTS: \$64595  
 1-10 GOLDCAST 04JAN08 2100MS FT br6r C4/C5 Mathew Neilson (2:00.0,57.4,28.3) 17.5m, 2.2m \$1.60 fav 2nd MELTON BONNY LAD FT br7r, showed gate speed, leader at bell, swabbed  
 6-8 ALBPARK 08JAN08 2138MS FT br6r C4/C5 Mathew Neilson btn 12.8m 5/2 wnr OLIVER ROYAL FT br3r (1:58.9,58.1,29.8), caught wide early, death seat at bell  
 1-9 ALBPARK 19JAN08 1660MS FT br2r M0 Mathew Neilson (1:57.7,57.2,28.8) 1.4m, 3.5m 1/4 fav 2nd MACQUARIE FT br5r, death seat at bell, raced wide middle stages, swabbed

**7 SPEED TORQUE** QLD C22 M1 Driver: DARREL GRAHAM FT

Owner: I J Corazzol, S G Corazzol  
 CHESTNUT GELDING 8YRS FAKE LEFT USA - TRICKY PURPLE  
**GOLD & GREEN STRIPES, GOLD YOKE & SLEEVES** Trainer: DARREL GRAHAM (FERNVALE)  
 2566772635847 - s821646041281 LT: 280-37-67 TS: 12-3-2 LS: 44-4-8 LTS: \$97675  
 2-9 ALBPARK 12FEB08 1660MS FT br5r C6/7 Darrel Graham btn 1.3m \$3.90 wnr NO ASTI LEFT FT br2r (1:59.9,58.9,29.5), gate speed, behind leader at bell, shifted out under pressure  
 8-9 ALBPARK 16FEB08 2138MS FT br6r M1 Darrel Graham btn 26.4m 50/1 wnr VERY COOL NZ FT br5r (2:00.3,58.1,28.5), restrained at start, 1 out - 3 back at bell, severely checked, 3 wide late  
 1-6 ALBPARK 19FEB08 1660MS FT br3r C8/8 Darrel Graham (1:57.4,57.1,29.4) hd, nk 16/1 2nd POWER IN DISGUISE NZ FT br4r, 3rd AMRIK OVERDRIVE NZ FT br2r

----- **Second Row** -----

**8 SLITHERING** QLD C10 M0 Driver: NO DRIVER LISTED ... FT

Owner: M L Daskalovski, J E Benham  
 BAY GELDING 6YRS FAKE LEFT USA - TOTALLY WICKED  
**BLUE, YELLOW TILKEY LOGO, YELLOW SLEEVES, BLUE STARSTRainer:** STEVE BENHAM (THAGOONA)  
 8325422787483915580 - s775045 LT: 99-12-24 TS: 6-0-0 LS: 40-4-12 LTS: \$43204  
 10-10 ALBPARK 09FEB08 1660MS FT br3r M0 Darrel Graham btn 46.3m \$16.80 wnr DEADLY SMILE FT br6r (1:56.2,58.8,29.9), 1st horse 3 wide at bell, three wide, tired  
 4-10 ALBPARK 12FEB08 2138SS FT br1r C4/4 Gary Litow btn 2.7m 10/1 wnr FULL BORE NZ FT br2r (2:05.3,60.4,30.4), 3rd fence at bell, held up vital stage  
 5-8 ALBPARK 19FEB08 2138SS FT br2r C4/4 Gary Litow btn 22.1m 3/1 wnr KRATER ROCK NZ FT br4r (2:03.1,58.3,30.3), galloped out, 1 out - 1 back at bell, warning issued  
 L/Win MBH QLD 25MAY07 1912SS FT br2r R6/6 Gary Litow (2:04.3) 5.7m, 9.8m, swabbed. 2nd COLLATERAL DAMAGE FT br3r

**9 MIDGEE NITRO** QLD C8 M1 Driver: NATHAN POSTLETHWAITE FT

Owner: S W Dickson, D H Spice, R G Hawgood  
 BROWN HORSE 7YRS FAKE LEFT USA - GOOD GIRL JAMIELEE  
**BLACK, ORANGE SASH & ARMBANDS** Trainer: STEWART DICKSON (CABOULTURE)  
 39549005374 - s2746772223631 LT: 155-12-45 TS: 19-1-3 LS: 29-1-3 LTS: \$65203  
 6-8 ALBPARK 09FEB08 1660MS FT br5r M1 Nathan Postlethwaite btn 19.3m 20/1 wnr LIVELY HIGHLANDER NZ FT br1r (1:56.5,56.7,27.3), restrained at start, 1 out - 3 back at bell  
 3-9 ALBPARK 12FEB08 1660MS FT br6r C6/6 Nathan Postlethwaite btn 2.6m \$12.20 wnr NO ASTI LEFT FT br2r (1:59.9,58.9,29.5), restrained at start, 1 out - 3 back at bell  
 1-9 ALBPARK 19FEB08 1660MS FT br2sr C5/C6 Brad Cowen (1:57.5,58.1,29.5) 3.9m, 1.4m 14/1 2nd MILLER FT br1r, pre-race blood test, 1 out - 2 back at bell, swabbed

**10 THE BIG SHOT** C8 M1 Driver: LUKE MCCARTHY FT

Owner: J R Martin  
 BAY GELDING 8YRS PANORAMA USA - ROSE OF TYRONE  
**BLUE "GILLESPIE TRANSPORT REMOVALS", YELLOW SLEEVES** Trainer: SHAUN GILLESPIE (PRENZLAU)  
 75028155876315961434586 - s96 LT: 79-11-11 TS: 2-0-0 LS: 27-3-3 LTS: \$36031  
 6-10 GOLDCAST 27JUL07 1609MS FT br3r C4/4 Luke McCarthy btn 4.3m \$8.50 wnr CLASSIC HERO FT br4r (2:00.1,59.2,28.6), raced roughly after start, 1 out - 1 back at bell  
 9-10 ALBPARK 17JAN08 2138MS FT br2sr C4/4 Luke McCarthy btn 26.0m \$25.30 wnr STAR OPERATOR NZ FT br2r (2:01.9,57.5,28.6), 1 out - 1 back at bell  
 6-9 ALBPARK 19FEB08 1660MS FT br2sr CLM Luke McCarthy btn 13.4m 30/1 wnr THE MIRAGE FT br2r (1:58.8,59.3,29.7), 1 out - 1 back at bell  
 L/Win GOLDCAST 01JUN07 1609MS FT br2sr C4/4 Luke McCarthy (1:58.3,59.2,29.2) \$8.70, 3rd fence at bell, inconvenient, swabbed. 2nd MALLEE BOY NZ FT br7r

**OLIVER ROYAL (1)** is a strong and consistent pacer, which tried to lead throughout when he finished a game second behind Lively Highlander in a fast 1.56.5 mile last week. This race is easier and he is a good chance of going one better. **PERFECT PEGASUS (6)** is having his first run in a month but is a very classy pacer, which has won four of his eight starts this season and looms as one of the leading chances. **MACQUARIE (2)** is an honest pacer, which raced on the outside of **OLIVER ROYAL (1)** and was beaten narrowly by that pacer three starts back so rates as an each way chance from his good draw. **SLITHERING (8)** is likely to be trailing the leader from the inside of the second line so is a value place chance. **GRAHAM WILLIAM (3)**, **MILLER (4)** and the two winners from the meeting on Tuesday **SPEED TORQUE (7)** and **MIDGEE NITRO (9)** are worth thought in multiple combinations.

**SELECTIONS: OLIVER ROYAL (1), PERFECT PEGASUS (6), MACQUARIE (2), SLITHERING (8)**  
**SUGGESTED BET: OLIVER ROYAL (1) to win**  
**EXOTIC BET: Flexi Trifecta 1,6/ 1,2,6/ 1,2,3,4,6,7,8,9 (Cost \$20, which gives 83.33%)**







## SEW EURODRIVE PACE.

C1 Only. PBD/Sex.

Of: \$4,250 - 1st \$2,866, 2nd \$597, 3rd \$398, 4th \$119

1800 METRES Track Record: 1:54.7 - Be Good Johnny 03/01/2007 MOBILE START

**1 INOUNO** SA

C2 M0

Driver: MICHAEL WINNING FT

Owner: M J Winning

BAY MARE 7YRS VILLAGE JASPER USA - MANAQUIN

ALSO ENG GAWLER

BLACK, ROYAL BLUE W, ROYAL BLUE SLEEVES Trainer: MICHAEL WINNING (TWO WELLS)

s0067522006 - 4193475516056 LT: 42-5-6 TS: 13-2-1 LS: 10-0-2 LTS: \$8648

10-10 G DERBY 30NOV07 1800MS FT br2fr R2 Michael Winning btn 38.8m \$25.20 wnr SLAY EM FT br1fr

(2:01.4,59.4,29.8), , tightened, raced roughly, 1 out 1 back at bell

5-9 G DERBY 10DEC07 1800MS FT br2fr R3/R4 Michael Winning btn 11.4m \$82.90 wnr RURAL

COMMAND FT br4fr (2:01.5,61.0,31.1), , pre race swab

6-10 G DERBY 15DEC07 1800MS FT br2sr R2 Michael Winning btn 27.8m \$100.40 wnr MONTEROSSO NZ

FT br1sr (2:01.0,59.6,30.5)

L/Win G DERBY 09NOV07 1800MS FT br4fr R1 Michael Winning (2:03.0,59.5,29.6) \$15.60, leader at bell. 2nd ONYA GIRL FT br6fr

**2 EYRES DREAM NZ**

C1 M0

Driver: DARREN BILLINGER FT

Owner: I A Goddard

BROWN MARE 6YRS IL VICOLO NZ - DREAMY ANVIL (NZ)

RED, YELLOW DIAMOND &amp; SLEEVES Trainer: DARREN BILLINGER (TWO WELLS)

50 - 56541554355735542334485 LT: 59-7-12 TS: 24-1-5 LS: 16-2-5 LTS: \$13643

4-10 G DERBY 02FEB08 1800MS FT br4sr C1 John Hill btn 5.5m \$63.00 wnr RHYTHMATISM FT br3sr

(2:00.4,58.5,29.3), , out of position at start

8-10 G DERBY 09FEB08 2230MS FT br1sr C1 Darren Billinger btn 8.4m \$9.80 wnr RHYTHMATISM FT br4sr

(2:06.5,60.7,31.2), , pre race swab, three wide middle, held up

5-9 G DERBY 16FEB08 2230MS FT br2fr R1/C2 Darren Billinger btn 9.4m \$13.70 wnr ROMEO TRUST FT

br1fr (2:01.5,59.9,30.3)

L/Win G DERBY 08OCT07 1800MS FT br4fr R0 Darren Billinger (2:03.8,62.7,31.0) \$3.40, 3 wide early stages, outside

leader at bell. 2nd ATOM AGAIN FT br2sr

**3 ULANART** SA

C1 M0

Driver: DAVID HARDING FT

Owner: L S Hryhorec, B Procter, W K Fischer

BAY MARE 5YRS PERFECT ART USA - ULANOVA

RED, WHITE MALTESE CROSS, BLUE SLEEVES Trainer: RYAN HRYHOREC (GLOBE DERBY PARK)

212271331565356159 - s5892527 LT: 53-7-16 TS: 7-0-2 LS: 22-4-9 LTS: \$18636

5-10 G DERBY 19JAN08 1800MS FT br2sr C1 Ryan Hryhorec btn 5.5m \$15.40 wnr PETRIA FT br1sr

(2:01.5,59.0,29.7)

2-10 G DERBY 02FEB08 1800MS FT br2fr C1 Ryan Hryhorec btn h/nk \$18.30 wnr RHYTHMATISM FT br3sr

(2:00.4,58.5,29.3), , contacted sulky, raced roughly

7-9 G DERBY 16FEB08 2230MS FT br3fr C1/C2 Ryan Hryhorec btn 17.3m \$9.50 wnr ROMEO TRUST FT

br1fr (2:01.5,59.9,30.3)

L/Win G DERBY 22JUN07 1800MS FT br1fr C0 Ryan Hryhorec (2:03.4,59.7,30.2) \$1.70 fav. 2nd SILENT TYPHOON FT

br3sr

**4 LINVEL JAY** SA

C1 M0

Driver: PETER MUDGE FT

Owner: J B Mudge

BROWN GELDING 5YRS COLOURED FELLA NZ - TRIUMPHANT LADY

MAUVE, BLUE SASH &amp; SLEEVES Trainer: PETER MUDGE (VIRGINIA)

2086860739764779 - s862595846 LT: 65-3-8 TS: 9-0-1 LS: 27-1-4 LTS: \$6315

8-10 G DERBY 19JAN08 1800MS FT br5fr FFA Peter Mudge btn 15.3m \$51.50 wnr MAJOR IMPACT FT

br4sr (2:04.9,62.8,32.0)

4-8 G DERBY 04FEB08 1800MS FT br2fr FFA Peter Mudge btn nk \$29.80 wnr YELLOW AND BLACK FT

br1sr (2:01.7,61.0,31.3)

6-10 GAWLER 08FEB08 1750MS FT br4fr R0/R1 Peter Mudge btn 14.8m \$3.00 fav wnr TARLETON NICK FT

br1fr (2:06.4,61.8,30.0)

L/Win G DERBY 22SEP06 1800MS FT br1fr C0 Keith Preston (2:03.6,61.8,31.3) \$2.30 fav, shifted out under pressure.

2nd SANDMAN HANGOVER FT br4fr

**5 HUMBOLDT**

C1 M0

Driver: KERRY GREEN FT

Owner: P J Westbury, K L Green

BAY/BROWN GELDING 6YRS KNIGHT RAINBOW NZ - STAROSS

GOLD, WHITE SASH Trainer: KERRY GREEN (MALLALA)

85686126060877897 - 655588s80 LT: 69-4-7 TS: 8-0-0 LS: 34-3-3 LTS: \$6325

8-10 G DERBY 05OCT07 2230MS FT br4fr C1/C2 Kerry Green btn 18.1m \$61.20 wnr ROYALHANDSOME

FT br1fr (2:04.3,59.7,30.2), , 1 out 3 back at bell

8-9 G DERBY 12JAN08 1800MS FT br4fr C1/C2 Kerry Green btn 25.1m \$91.60 wnr PICCOLO WIL WIL FT

br5fr (2:01.3,59.9,29.9)

10-10 GAWLER 25JAN08 1750MS FT br4sr R1/R3 Kerry Green btn 20.1m \$66.80 wnr DUMBO JET FT br3fr

(2:02.7,60.8,30.1), , three wide middle, 3 wide latter stages

L/Win G DERBY 12MAY07 1800MS FT br4fr Kerry Green (2:01.7) \$10.30. 2nd JUST JOHNNIE FT br1fr

**6 SIX BID SOLO NZ**

C1 M0

Driver: JOHN LYDEAMORE FT

Owner: J C Lydeamore

BAY GELDING 5YRS KNIGHT RAINBOW NZ - THREE CARD LU NZ

BLACK, BLUE SLEEVES Trainer: JOHN LYDEAMORE (KADINA)

54336145251534 - s62152153462 LT: 56-6-18 TS: 11-2-4 LS: 24-2-7 LTS: \$12541

4-10 PTPIRIE 01FEB08 2050MS FT br5fr C1/C3 John Lydeamore btn 8.1m \$3.80 fav wnr PREMIER

HOLMES FT br1fr (2:05.1,57.6,28.6)

6-10 G DERBY 09FEB08 2230MS FT br2fr C1 John Lydeamore btn 8.0m \$19.00 wnr RHYTHMATISM FT

br4sr (2:06.5,60.7,31.2), , 3 wide latter stages

2-10 PTPIRIE 15FEB08 2050MS FT br3fr C1/C2 John Lydeamore btn 4.0m \$7.50 wnr ULTIMATE GEM FT

br4sr (2:03.5,59.6,31.3), , 3 wide latter stages

L/Win GAWLER 14DEC07 2170MS FT br4fr R1/R3 John Lydeamore (2:04.9,62.0,31.6) \$3.70. 2nd SHEEZALITTLEBEAUTY FT br1fr

**7 BALGOWAN HANOVER**

C1 M0

Driver: TERRY HAYES FT

Owner: R K Joy

CHESTNUT GELDING 8YRS RAMSEY HANOVER USA - KRINA GOLD

RED, BLUE MALTESE CROSS &amp; CUFFS Trainer: KEITH JOY (VICTOR HARBOR)

8s8474177700583 - s96564 LT: 99-5-23 TS: 5-0-0 LS: 14-1-1 LTS: \$26125

5-11 VHARBOR 06JAN08 2160MS FT br3sr R1/R2 Terry Hayes btn 12.1m \$51.00 wnr RHYTHMATISM FT

br2fr (2:03.8,62.2,32.2), , 3 wide latter stages

6-11 VHARBOR 27JAN08 1609MS FT br2sr R1/R2 Terry Hayes btn 12.1m \$60.00 wnr ARTITUDE FT br5fr

(2:00.9,59.0,30.0)

4-10 G DERBY 16FEB08 1800MS FT br4fr FFA Terry Hayes btn 20.9m \$15.60 wnr MAHALS EXPRESS FT

br2fr (2:02.5,59.9,29.4)

L/Win G DERBY 21APR07 1800MS FT br3fr Graeme Whelan (2:02.1,60.8,30.6) \$5.00. 2nd SILENT TYPHOON FT br5fr

**8 YELLOW AND BLACK**

C1 M0

Driver: BRONTE GIORGIO FT

Owner: S E Watt, M J Watt, D J Cowan

BROWN GELDING 5YRS SPORTS TOWN USA - RECONCILIATION

PUPPLE, WHITE (DIAG.) STRIPES Trainer: BRONTE GIORGIO (GLOBE DERBY PARK)

67839s7 - 0957124322415341166 LT: 38-4-10 TS: 19-4-5 LS: 19-0-5 LTS: \$8390

1-8 G DERBY 04FEB08 1800MS FT br1sr FFA Bronte Giorgio (2:01.7,61.0,31.3) shhd, hd \$2.00 fav 2nd

MILLSISSIMO FT br3fr

6-9 G DERBY 11FEB08 1800MS FT br3sr R1/R2 Bronte Giorgio btn 15.3m \$6.30 wnr CULLENS CROWN

FT br2sr (2:01.0,60.4,30.8), , inconvenience, locked wheels

6-7 G DERBY 18FEB08 1800MS FT br1sr R1 Jake Webster btn 15.3m \$8.30 wnr SHEEZALITTLEBEAUTY

FT br3fr (2:00.7,60.5,30.4), , pre race swab

**9 DIAMOND SAFE**

C1 M0

Driver: DANIELLE HILL FT

Owner: R S Rawlings

BLACK GELDING 5YRS SAFELY KEPT USA - DIAMOND SABRE

BLUE, BLACK SASH &amp; ARMBANDS Trainer: GARY HILL (PENFIELD)

s2132292s3134427560279 - s735 LT: 48-2-19 TS: 3-0-1 LS: 20-2-9 LTS: \$9299

7-9 GAWLER 25JAN08 2170MS FT br3sr C1 Wayne Hill btn 14.8m \$55.50 wnr DOUBLE TALKN JIVE FT

br3fr (2:03.6,60.5,29.9)

3-9 G DERBY 04FEB08 1800MS FT br2sr R1 Wayne Hill btn 12.2m \$32.50 wnr BETTER THAN ELVIS FT

br3sr (2:01.2,59.7,29.6)

5-9 G DERBY 11FEB08 1800MS FT br4fr R1/R2 Wayne Hill btn 10.7m \$38.60 wnr CULLENS CROWN FT

br2sr (2:01.0,60.4,30.8), , inconvenience, locked wheels

L/Win GAWLER 23FEB07 2170MS FT br1sr C0 Wayne Hill (2:04.4,60.8,30.4) \$29.90, used sprint lane. 2nd

BAKERANDTHEFATMAN FT br1fr

'THE ADVERTISERS' LINCOLN MOORE SAYS ULANART (3) is drawn well and was a good winner here in June. She was placed behind Rhythmatism two starts back and strong claims from the good barrier draw. SIX BID SOLO (6) is drawn wide and he tied hard when runner-up behind Ultimate gem at Port Pirie last week. he's well suited in this class and gets his chance. EYRES DREAM (2) is back in class on recent racing and she tied hard when 5th behind Romeo trust here last week. She gets her chance. YELLOW AND BLACK (8) only battled behind Sheezalittlebeauty here on Monday but was a good winner three starts back and can improve. DIAMOND SAFE (9) was placed here two starts back and can run into the multiples despite the bad barrier.

SELECTIONS: ULANART (3), EYRES DREAM (2), DIAMOND SAFE (9), SIX BID SOLO (6)

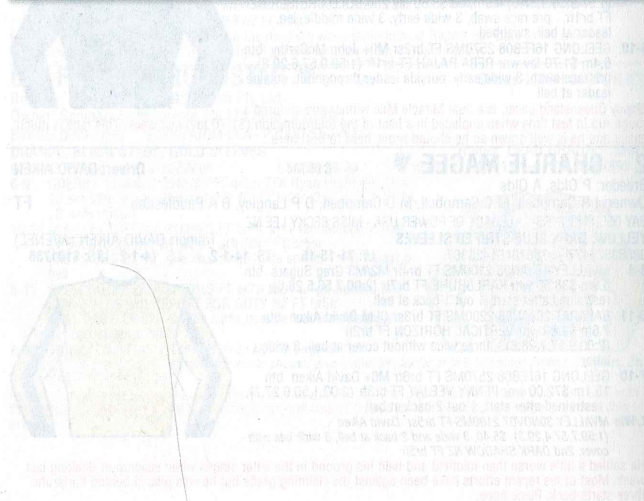

**RACE 10****MOONEE VALLEY****10.30****SKY CHANNEL  
AUSTRALASIAN PLATE  
2ND QUALIFYING HEAT**

MO Or Better. \* For horses which contested the Qualifying Heats of the Inter Dominion Pacing Championship run at Geelong, February 16 but failed to qualify for the Semi-Finals.

Of: \$20,000 plus inscribed rug to the Winning Owner. -  
1st \$13,500, 2nd \$3,000, 3rd \$2,000, 4th \$1,000, 5th \$500

Track Record: 1:55.4 - Flashing Red 09/12/2006, Smoken Up NZ 11/05/2007  
**MOBILE START**  
2100 METRES

No	Form	Horse	Trainer	Driver	Hcp
1	26616	BE GOOD JOHNNY	J P McCarthy	John McCarthy	FT
2	28367	CHARLIE MAGEE	D Aiken	David Aiken	FT
3	15615	ROAD TO RAINBOW	G F Douglas	Daryl Douglas	FT
4	88226	WALBERON	B L Morgan	John Caldwell	FT
5	09s90	MEVAGISSEY NZ	R A Shinn	Christopher Shinn	FT
6	82606	FLAMING ROADSTAR	D F Braun	Leigh Sutton	FT
7	60115	JUST PRETEND	P H Rixon	Peter Rixon	FT
8	25106	JAGGED KNIGHT	A P Gath	Kate Thompson	FT
9	0s858	LENNON NZ	L J Justice	Lance Justice	FT
10	96247	BOLD CRUISER NZ	G F Douglas	Chris Alford	FT

**1 BE GOOD JOHNNY**

C18 M13

Driver: JOHN MCCARTHY

Breeder: P C Fiechtner  
Owner: N A McCarthy  
BROWN GELDING 8YRS FAKE LEFT USA - FLEETWOOD MANDY  
**BLUE & GREEN CHECKS, BLUE SLEEVES** Trainer: JOHN MCCARTHY (LOGAN VILLAGE)  
s13318512515122 - s2326616 LT: 55-30-15 TS: 7-1-3 LS: 13-5-5 LTS: \$1242927

6-9 BALARAT 26JAN08 2100MS FT br2fr M1+ John McCarthy btn 25.5m \$14.00 wnr SAFARI FT br4fr (1:58.3,57.4,28.4), , pre race swab, gate speed, 1 out 3 back at bell

1-11 MVALLEY 03FEB08 2100MS FT br5sr M1+ John McCarthy (1:57.9,56.2,27.6) 4.9m, hd \$3.60 fav 2nd BOLD CRUISER NZ FT br1fr, pre race swab, 3 wide early, 3 wide middle, led, leader at bell, swabbed

6-10 GEELONG 16FEB08 2570MS FT br2sr M0+ John McCarthy btn 6.4m \$1.70 fav wnr REBA RAJAH FT br1fr (1:59.0,57.6,29.8), , pre race swab, 3 wide early, outside leader throughout, outside leader at bell

Classy Queensland pacer, is a dual Miracle Mile winner and endured a tough run in fast time when unplaced in a heat of the Inter Dominion (\$1-70 fav) last week. This race is much easier and he is well drawn so he should prove hard to beat here.

**2 CHARLIE MAGEE**

C11 M4

Driver: DAVID AIKEN

Breeder: P Olds, A Olds  
Owner: I R Campbell, M C Campbell, M D Campbell, D P Langley, B A Peddesden  
BAY GELDING 7YRS LEGACY OF POWER USA - MISS BECKY LEE NZ  
**YELLOW, DARK BLUE STRIPED SLEEVES** Trainer: DAVID AIKEN (AVENEL)  
98083576477 - s78678461428367 LT: 71-15-15 TS: 14-1-2 LS: 14-1-2 LTS: \$101736

3-8 MVALLEY 19JAN08 2100MS FT br4fr M2/M3 Greg Sugars btn 6.9m \$38.50 wnr KARLSRUHE FT br7fr (2:00.7,56.5,28.6), , restrained after start, 1 out 1 back at bell

6-11 BALARAT 26JAN08 2200MS FT br3sr CLM David Aiken btn 7.6m \$9.00 wnr VERTICAL HORIZON FT br2fr (2:00.9,57.2,28.8), , three wide without cover at bell, 3 wide latter

7-10 GEELONG 16FEB08 2570MS FT br6fr M0+ David Aiken btn 15.1m \$72.00 wnr PENNY VEEJAY FT br3fr (2:00.1,56.0,27.7), , restrained after start, 1 out 2 back at bell

L/Win MVALLEY 30NOV07 2100MS FT br5sr David Aiken (1:59.7,57.4,29.3) \$5-40, 3 wide and 2 back at bell, 3 wide late with cover. 2nd DARK SHADOW NZ FT br5fr

He settled a little worse than midfield and held his ground in the latter stages when seventh at Geelong last week. Most of his recent efforts have been against the claiming grade but he was placed behind Karlsruhe three starts back. Place hope.

**3 ROAD TO RAINBOW**

C9 M3

Driver: DARYL DOUGLAS

Breeder: J R Connelly  
Owner: I L Gould  
BROWN GELDING 5YRS SPORTS TOWN USA - KIM KELLY  
**LIGHT BLUE, DARK BLUE BAND & ARMBANDS** Trainer: GLENN DOUGLAS (STRATHFIELDSAYE)  
513411023 - 32623714332115615 LT: 65-15-21 TS: 17-4-7 LS: 18-3-8 LTS: \$105606

6-10 MVALLEY 03FEB08 2100MS FT br4fr M1/M3 Norm Diebert Jnr btn 10.5m \$12.80 wnr BALTIC ICE FT br1fr (1:57.8,55.6,27.9), , pre race swab, gate speed, 1 out 1 back at bell

1-12 CHARLTN 10FEB08 2570SS FT br4fr DISC Daryl Douglas (2:02.1,56.8,28.4) 1.6m, 1.1m \$8.70 2nd DONTFENCEMEIN NZ FT br3fr, led, surrendered lead early, behind leader at bell, used sprint lane, swabbed

5-11 GEELONG 16FEB08 2570MS FT br4fr M0+ Daryl Douglas btn 4.2m \$13.40 wnr REPORT FOR DUTY NZ FT br5fr (2:01.1,56.6,28.3), , gate speed, held up, 1 out 1 back at bell

Brilliant beginner from the mobile and had little luck when fifth in the slowest of the four Interdominion heats last week. He trailed the leader and used the sprint lane to win the Charlton Cup prior and is some hope of getting across Be Good Johnny at the start here. Each way threat.

4 WALBERON C8 M1  
Breeder: B K Harrington, R W Anderson, J T Clarke, A M Harrington  
Owner: B K Harrington, A M Harrington, R W Anderson  
BAY HORSE 5YRS WALTON HANOVER USA - STILL BE QUEEN  
**BLACK & WHITE DIAMONDS, RED SLEEVES** Trainer: BRUCE MORGAN (JUNORTOUN)  
45654732328347 - s31313288226 LT: 70-14-26 TS: 11-2-6 LS: 24-4-8 LTS: \$126400

2-11 BALARAT 26JAN08 2200MS FT br1fr M1/M2 John Caldwell btn 11m \$23.00 wnr DIAMONDS N FURS NZ FT br5fr (2:00.4,57.9,28.6), , gate speed, led, surrendered lead early, obtained inside run, behind leader at bell

2-7 BALARAT 08FEB08 2200MS FT br1fr C8+ John Caldwell btn 1.3m \$3.20 wnr JUST PRETEND FT br6fr (2:00.5,58.4,29.2), , gate speed, led, leader at bell

6-10 GEELONG 16FEB08 2570MS FT br5fr M0+ John Caldwell btn 9.5m \$77.80 wnr CINCINNATI KID NZ FT br1fr (1:57.9,58.2,28.9), , pre race swab, 5 back on the pegs at bell

L/Win MVALLEY 24NOV07 2100MS FT br4sr M0 John Caldwell (2:00.5,57.8,29.5) \$55-40, pre race swab, 1 out 3 back at bell, 3 wide late with cover, swabbed. 2nd DARK SHADOW NZ FT br5fr

He is the first emergency for the Interdominion Championship with his sixth in the fastest heat. He tried to lead throughout when second against easier grade prior but is a place chance with the right run in transit.

**5 MEVAGISSEY NZ**

C8 M1

Driver: CHRISTOPHER SHINN

Breeder: M J Stratford  
Owner: A P O'Dwyer  
BROWN HORSE 7YRS BEACH TOWEL USA - JANET QUILL (NZ)  
**PURPLE, GREY SLEEVES & PURPLE STRIPE** Trainer: RUTH SHINN (WALLAN)  
482205676893 - s3508075509s90 LT: 82-12-19 TS: 12-0-1 LS: 17-0-4 LTS: \$109542

9-10 MVALLEY 24NOV07 2100MS FT br4fr M1/M2 Christopher Shinn btn 29.7m \$59.50 wnr MY SIDE FT br3fr (1:58.2,56.4,28.3), , 4 back on the pegs at bell

9-11 BENDIGO 06FEB08 2150MS FT br2sr C7/C9 Christopher Shinn btn 16.8m \$10.90 wnr SCOTLAND THE BRAVE FT br3sr (2:01.5,57.5,28.4), , three wide without cover at bell, 3 wide latter

10-11 GEELONG 16FEB08 2570MS FT br3sr M0+ Christopher Shinn btn 13.0m \$152.20 wnr REPORT FOR DUTY NZ FT br5fr (2:01.1,56.6,28.3), , 4 back on the pegs at bell

L/Win MVALLEY 14JUL08 2100MS FT br5fr M0 Christopher Shinn (1:58.9,56.1,30.1) \$18.10, restrained after start, 1 out 6 back at bell, swabbed. 2nd TACTICAL DREAMER NZ FT br6fr

Genuine sprinter, settled second last on the markers when tenth behind Report For Duty in the slowest Interdominion Heat last week. He is likely to get too far back from this wide draw.

**6 FLAMING ROADSTAR**

C11 M5

Driver: LEIGH SUTTON (C)

Breeder: Brooklyn Lodge Aberdeen Pty Ltd  
Owner: Sanmark Investments Pty Ltd (Mgr: J Gulifa)  
BAY GELDING 7YRS SOKYS ATOM USA - PROUD STAR NZ  
**ORANGE, BLACK STARS, GOLD SLEEVES** Trainer: DEAN BRAUN (LARA)  
874344330950dd - s591678582606 LT: 102-23-10 TS: 12-1-1 LS: 18-1-4 LTS: \$251391

6-9 GDERBY 12JAN08 2645MS FT br2sr FFA Ryan Hryhorac btn 10.9m \$29.40 wnr SMOKEN UP NZ FT br2fr (2:01.3,56.9,27.6), , 3 wide middle

10-11 MVALLEY 03FEB08 2100MS FT br4fr M1+ Ian McMahon btn 27.6m \$16.30 wnr BE GOOD JOHNNY FT br5sr (1:57.9,56.2,27.6), , pre race swab, gate speed, 1 out 2 back at bell

6-11 GEELONG 16FEB08 2570MS FT br7fr M0+ Leigh Sutton btn 5.2m \$41.90 wnr REPORT FOR DUTY NZ FT br5fr (2:01.1,56.6,28.3), , 3 wide early, outside leader throughout, outside leader at bell

L/Win MVALLEY 03NOV07 2100MS FT br2fr M2/M3 Leigh Sutton (1:57.8,56.5,27.8) \$3.00, pre race swab, showed gate speed, led, leader at bell, withstood protest, swabbed. 2nd SMOKEN UP NZ FT br7fr

He ran a great race for second in the Tasmanian Championship four starts back and hasn't had any luck with the barrier draw since. He endured a tough run and wasn't beaten far last week so is a value chance in this event.



## 7 JUST PRETEND

C13 M2

Driver: PETER RIXON

Breeder: M R Rogers, B M Tai

Owner: C A Rogers, M R Rogers, M G Rogers, B M Smith

FT

BAY GELDING 6YRS OUR SIR VANCELOT NZ - KAYSTACE

ORANGE, DARK GREEN MALTESE CROSS &amp; SLEEVES

s3122522121123 - s460115 LT: 68-17-30 TS: 6-2-0 LS: 14-5-8 LTS: \$116693

1-7 CHANBRN 02FEB08 2105MS FT br6fr C7+ Cindy Rixon (2:04.7,56.3,29.7) nk, 1.3m \$5.30 2nd GOLD TRICKS NZ FT br5fr, restrained after start, 1 out 2 back at bell, swabbed

1-7 BALARAT 08FEB08 2200MS FT br6fr C8+ Peter Rixon (2:00.5,58.4,29.2) 1.3m, 3.3m \$6.50 2nd WALBERON FT br1fr, restrained after start, 1 out 2 back at bell, swabbed

5-10 GEELONG 16FEB08 2570MS FT br1sr M0+ Peter Rixon btn 14.8m \$24.50 wnr PENNY VEEJAY FT br3fr (2:00.1,56.0,27.7), 3 back on pegs at bell

He sprinted quickly to win against the lower grade in his two victories prior to following inside runs in his heat effort of the Interdominion last week. He has a good turn of speed but needs plenty of luck from his wide draw on the front line.



## Second Row

## 8 JAGGED KNIGHT

C11 M2

Driver: KATE THOMPSON

Breeder: J S Hogg, A Panozzo

Owner: J S Hogg, N Hogg, G I Hogg

FT

BROWN GELDING 5YRS ARMBRO OPERATIVE USA - ROYAL FRANCO NZ

ROYAL BLUE, WHITE CHECKED SASH, WHITE SLEEVE, RED STRIPES

s8111s4341142416101 - s225106

LT: 50-18-11

TS: 6-1-2

LS: 17-8-2 LTS: \$134106

1-6 TERANG 18JAN08 2680SS 10 br2fr DISC Kate Thompson (2:04.9,56.8,27.1) 1.8m, 3.7m \$4.30 2nd SPIRIT OF SHARD NZ FT br1fr, checked after start, led, leader at bell

11-11 ARARAT 25JAN08 2570SS FT br4fr DISC Kate Thompson btn 25.6m \$6.20 wnr ROMEO CASTLE FT br5fr (2:03.3,57.5,27.7), began badly, last chance in draw, 3 wide and 2 back at bell, 3 wide late with trail

6-10 GEELONG 16FEB08 2570MS FT br2fr M0+ Kate Thompson btn 14.9m \$17.70 wnr PENNY VEEJAY FT br3fr (2:00.1,56.0,27.7), gate speed, 3 wide early, outside leader throughout, outside leader at bell

He went sensationally at the trials at Bacchus Marsh when he sprinted home in a brilliant final half to finish second then left a trailing position to race without cover when sixth last week. His chances rely on whether Be Good Johnny is able to hold the lead. Value chance.



## 9 LENNON NZ

C11 M6

Driver: LANCE JUSTICE

Breeder: S M Hammar

Owner: D J Jeffees

FT

BAY GELDING 7YRS IN THE POCKET USA - PENNY LANE (NZ)

BLUE, WHITE SHAMROCKS &amp; SLEEVES

s12523006134022 - s740s858

LT: 63-15-24

TS: 6-0-0

LS: 15-2-7 LTS: \$413788

8-8 MVALLEY 19JAN08 2575SS FT br5fr M0+ Lance Justice btn 33.2m \$22.60 wnr ANTIGUA BAY FT br3fr (2:03.7,56.6,28.2), pre race swab, galloped out, last chance in draw, hung in, contact marker pegs, 5 back on the pegs at bell

5-11 ARARAT 25JAN08 2570SS FT br1fr DISC Scott Ewen btn 16.9m \$41.20 wnr ROMEO CASTLE FT br5fr (2:03.3,57.5,27.7), 3 back on pegs at bell

8-10 GEELONG 16FEB08 2570MS FT br4sr M0+ Lance Justice btn 21.6m \$54.70 wnr PENNY VEEJAY FT br3fr (2:00.1,56.0,27.7), 4 back on the pegs at bell

L/Win GLPARK 15DEC06 2503SS 10 br2fr + Gary Hall (Jnr) (2:00.6,59.4,30.8) \$5.40, 3 wide early, led, 2nd JACCKA TAINE (NZ) FT br1fr

He has been unplaced in all of his three efforts since coming from Western Australia and used inside runs throughout when eighth in his Interdominion heat last week. He has a trailing draw but needs to improve on his recent efforts.



## 10 BOLD CRUISER NZ

C8 M3

Driver: CHRIS ALFORD

Breeder: B H J Fraser

Owner: Anderson Racing (Mgr: E J Anderson)

FT

BROWN/BLACK GELDING 6YRS LIVE OR DIE USA - HOLMES DREAM (NZ)

WHITE, DARK BLUE A, LIGHT BLUE RING &amp; SLEEVES

47s414 - s3114213074244296247

LT: 75-11-22

TS: 19-3-6

LS: 3-1-0 LTS: \$112278

2-11 MVALLEY 03FEB08 2100MS FT br1fr M1+ Norm Diebert Jnr btn 4.9m \$22.20 wnr BE GOOD JOHNNY FT br5sr (1:57.9,56.2,27.6), gate speed, 3 back on pegs at bell, used sprint lane

4-9 TERANG 09FEB08 2680MS FT br2fr M0+ Norm Diebert Jnr btn 8.5m \$11.60 wnr SMOOTH CRUSA NZ FT br4sr (1:59.0,58.7,29.2), gate speed, led, surrendered lead middle, behind leader at bell

7-10 GEELONG 16FEB08 2570MS FT br5fr M0+ Daryl Douglas btn 7.4m \$16.20 wnr REBA RAJAH FT br1fr (1:59.0,57.6,29.8), pre race swab, 3 wide early, held up early, 1 out 1 back at bell

L/Win MVALLEY 10NOV07 2100MS FT br3sr M1/M2 Daryl Douglas (1:58.7,57.1,28.5) \$6.20, 1 out 2 back at bell, swabbed, 2nd KARLSRUHE FT br4fr

Very under-rated pacer, which has had no luck at his past two starts. He was held up behind the tiring leader when fourth in the Terang Cup then got held up behind the tiring Be Good Johnny last week. He deserves a change of fortune and is not without a chance.



**HUTCHY SAYS:** Dual Miracle Mile winner **BE GOOD JOHNNY (1)** disappointingly failed to qualify for the Interdom when working from a second line draw to the breeze at Geelong last week and only battling in the home straight. He previously worked to the lead and finished off in 56.2 to win a strong FFA at the Valley on Hunter Cup and has the draw this time to handle his much less credentialed rivals. **JAGGED KNIGHT (8)**, who was surprisingly taken to the breeze outside Penny Veejay last week, battled on gallantly for sixth in that race and, normally a fast beginner, she'll be able to slot on to the back of this leader and favourite. He looks the main, if not only danger. **ROAD TO RAINBOW (3)** was having his first try at this level when a luckless fifth to Report To Duty last week and he's in there with some hope. Two others stand out from the rest, they being the dour stayer **FLAMING ROADSTAR (6)**, who's been slightly below his best form recently, and **BOLD CRUISER NZ (10)**, who ran an excellent second to **BE GOOD JOHNNY (1)** on Hunter Cup day and been luckless in both runs since.

**SELECTIONS:** BE GOOD JOHNNY (1), JAGGED KNIGHT (8), ROAD TO RAINBOW (3), FLAMING ROADSTAR (6)

**RATINGS:** 1 / 8 / 3 / 6 / 10.

**SUGGESTED BET:** Trifecta 1 to win, 8 for second and 3, 5, 6, & 10 for third.

# Race Away to

# RYDGES

## NORTH MELBOURNE

PROUD SUPPORTER OF HARNESS RACING VICTORIA

- ◎ 70 guest rooms
- ◎ Complimentary undercover car parking
- ◎ Recently refurbished Polo Cafe & Bar
- ◎ Easy access to Queen Victoria Markets, Melbourne Zoo and Melbourne CBD.
- ◎ Heated pool and sauna
- ◎ Only 5 minutes away from Moonee Valley!

**RYDGES**  
NORTH MELBOURNE

## OTTO &amp; RHONDA TUZA TROTTERS HANDICAP.

TMO Or Better. NDC RBD.

Of: \$8,001 - 1st \$5,361, 2nd \$1,600, 3rd \$800, 4th \$240

Track Record: 2:01.8 - Take A Moment NZ 24/04/2001

2647 METRES

STANDING START

**1 WILLYGOBYE** T9 TMO Driver: NO DRIVER LISTED ... FT

Owner: K K Turpin  
 BAY GELDING 9YRS WILLY LAUXMONT USA - GYPSY DELMER  
**BLUE, RED STARS**  
 611427s463374653 - s712331456 LT: 108-9-26 TS: 9-2-3 LS: 32-4-13 LTS: \$38968

4-11 ALBPARK 26JAN08 2647SS FT br4fr TMO+ Natasha Day btm 6.9m 6/1 wnr COUNTESS JILL NZ 20  
 br1fr (2:07.3,63.2,32.5), 1 out - 2 back at bell  
 Trainer: TONY TURPIN (REDLAND BAY)

5-12 ALBPARK 09FEB08 2138SS 10 br1fr DISC Chantal Turpin btm 12.4m 16/1 wnr BANECA NZ FT br7fr  
 (2:06.1,62.1,30.8), 1 out - 3 back at bell

6-12 ALBPARK 16FEB08 2647SS 10 br2fr DISC Chantal Turpin btm 23.3m 20/1 wnr BUSH JUSTICE FT br6fr  
 (2:07.6,61.3,31.5), 4th fence at bell, severely checked

L/Win ALBPARK 19JAN08 2647SS FT br4fr DISCs+ Chantal Turpin (2:10.2,60.5,30.9) 11/2, leader at bell, swabbed, 2nd BACKINMAYDAY NZ FT br3fr

**2 DARE DEVIL** T8 TMO Driver: GAVIN CRONE FT

Owner: G J Crone, K L Crone  
 BROWN/BLACK GELDING 8YRS SAFELY KEPT USA - JAZZY RULER  
**YELLOW, BLUE SLEEVES**  
 s320s06471141221 - s5621453 LT: 34-8-7 TS: 7-1-2 LS: 14-4-4 LTS: \$25913

4-12 ALBPARK 09FEB08 2138SS FT br4fr DISC Gavin Crone btm 5.8m 7/2 wnr BANECA NZ FT br7fr  
 (2:06.1,62.1,30.8), 3 wide early stages, 3rd horse 3 wide at bell, broke, warning issued  
 Trainer: GAVIN CRONE (PURGA)

5-12 ALBPARK 16FEB08 2647SS FT br3fr DISC Gavin Crone btm 18.5m 4/1 wnr BUSH JUSTICE FT br6fr  
 (2:07.6,61.3,31.5), 1st horse 3 wide at bell, broke twice in running, 3 wide late, last chance to race truly

3-9 ALBPARK 19FEB08 2138SS 40 br1fr TO+ Gavin Crone btm 16.6m 3/1 wnr ESCAPE CLAU NZ 40 br2fr  
 (2:03.8,60.9,31.3), 1 out - 2 back at bell, broke, stood down 1 trial

L/Win GOLDCAST 04FEB08 2100MS FT br5fr T1/T7 Gavin Crone (2:05.8,61.6,31.3) \$3.00 fav, out of position at start, continue odm, death seat at bell, swabbed, 2nd COMETOATTENTION FT br6fr

**3 ADAMS FIRST NZ** T10 TMO Driver: MATTHEW CLAYTON FT

Owner: M N Clayton  
 BAY GELDING 8YRS BRITWELL USA - EVE'S TEMPTATION (NZ)  
**BLUE & WHITE QUARTERS, RED SLEEVES**  
 77069s1454341 - s2533331162 LT: 126-10-18 TS: 11-3-6 LS: 29-3-4 LTS: \$49753

1-8 ALBPARK 05FEB08 2647SS 20 br2fr DISC Matthew Clayton (2:04.0,59.3,30.3) 12.4m, 27.9m \$6.00  
 2nd ESCAPE CLAU NZ 20 br1fr, leader at bell, swabbed

6-12 ALBPARK 09FEB08 2138SS 20 br1fr DISC Matthew Clayton btm 16.2m 6/4 fav wnr BANECA NZ FT  
 br7fr (2:06.1,62.1,30.8), 3 wide early stages, death seat at bell

2-12 ALBPARK 16FEB08 2647SS 20 br1fr DISC Grant Dixon btm 4.0m 7/2 wnr BUSH JUSTICE FT br6fr  
 (2:07.6,61.3,31.5), behind leader at bell

**4 I LIKE TO DANCE** T15 TMO Driver: TIM GILLESPIE FT

Owner: T C Gillespie  
 BAY GELDING 8YRS ROYDON BOY USA - DANCING DUNDEE  
**BLUE, ORANGE STARS, JUSTRACING INTERNET LOGO**  
 253212634329325468615s94 - s9 LT: 115-16-35 TS: 1-0-0 LS: 35-6-14 LTS: \$74356

9-9 GOLDCAST 08AUG07 2100SS 60 br1fr DISC Clint Petroff btm 17.9m \$17.30 wnr FAST DEAL 20 br2fr  
 (2:07.5,60.9,29.8), 1 out - 3 back at bell  
 Trainer: TIM GILLESPIE (MINDEN)

4-9 ALBPARK 18AUG07 2138SS FT br2fr TMO+ Tim Gillespie btm 7.6m 5/1 wnr ILLAWONG IAN 50 br1fr  
 (2:04.1,60.9,30.3), 4th fence at bell

9-11 ALBPARK 26JAN08 2647SS FT br3fr TMO+ Tim Gillespie btm 28.8m 20/1 wnr COUNTESS JILL NZ 20  
 br1fr (2:07.3,63.2,32.5), 1 out - 3 back at bell

L/Win GOLDCAST 11MAY07 1609MS FT br7fr TO+ Tim Gillespie (2:02.3,62.4,31.1) \$8.60, restrained at start, raced wide with cover, 1 out - 2 back at bell, swabbed, 2nd ESCAPE CLAU NZ FT br3fr

**5 QUOTE NZ** T7 TMO Driver: DALE CHALK FT

Owner: S A Gillespie, T C Gillespie  
 BAY GELDING 8YRS SUNDON USA - QUIILITY NZ  
**BLUE, YELLOW DIAMOND & SLEEVES**  
 695144s9978007770s2 - s400 LT: 84-9-24 TS: 3-0-0 LS: 17-1-1 LTS: \$42643

4-9 ALBPARK 19JAN08 2647SS FT br2fr DISC Luke McCarthy btm 3.1m 12/1 wnr WILLYGOBYE FT br4fr  
 (2:10.2,60.5,30.9), broke after start, warning issued, 4th fence at bell

11-11 ALBPARK 26JAN08 2647SS FT br2fr TMO+ Shaun Gillespie btm 138.4m 14/1 wnr COUNTESS JILL NZ  
 20 br1fr (2:07.3,63.2,32.5), pre-race blood test, death seat at bell, 3 wide middle stages, vet's  
 examination after race, tired, stood down 1 trial

11-12 ALBPARK 16FEB08 2647SS FT br1fr DISC John Cremin btm 128.8m 16/1 wnr BUSH JUSTICE FT br6fr  
 (2:07.6,61.3,31.5), tightened, broke, tailed out

L/Win ALBPARK 03OCT06 2138SS FT br1fr TS+ Luke McCarthy (2:07.4,60.2,30.4) 13/4, death seat at bell, swabbed, 2nd MAKE MINE MEGABUKS FT br3fr

**6 BANECA NZ (RODS)** T8 TMO Driver: KAY CRONE FT

Owner: G J Crone, K L Crone  
 BROWN/BLACK GELDING 9YRS GEE WHIZ II USA - CHOLAS JOY NZ  
**WHITE, BLACK & RED V, BLACK STARS, RED SLEEVES**  
 7990379396 - s416729744083184 LT: 117-10-17 TS: 15-2-2 LS: 19-2-3 LTS: \$40318

1-12 ALBPARK 09FEB08 2138SS FT br7fr DISC Kay Crone (2:06.1,62.1,30.8) 1.4m, 2.0m 30/1 2nd SOME  
 STAR NZ FT br2fr, 1 out - 1 back at bell  
 Trainer: GAVIN CRONE (PURGA)

8-12 ALBPARK 16FEB08 2647SS 10 br4fr DISC Kay Crone btm 29.1m 20/1 wnr BUSH JUSTICE FT br6fr  
 (2:07.6,61.3,31.5), 1 out - 2 back at bell, inconvenienced

4-9 ALBPARK 19FEB08 2138SS 40 br3fr TO+ Kay Crone btm 36.8m 8/1 wnr ESCAPE CLAU NZ 40 br2fr  
 (2:03.8,60.9,31.3), death seat at bell

**7 BLOWN BUDGET NZ**

T14 TM1

Driver: LUKE MCCARTHY

Owner: S A Gillespie, S J Doyle

BROWN GELDING 8YRS ARMBRO INVASION USA - LANDORAS GIFT NZ

**BLUE "GILLESPIE TRANSPORT REMOVALS", YELLOW SLEEVES**

Trainer: SHAUN GILLESPIE (PRENZLAU)

4361889s643244214423166 - s85 LT: 91-16-21 TS: 2-0-0 LS: 32-8-9 LTS: \$72676

6-9 ALBPARK 31JUL07 2647SS 50 br1fr DISC Shane Graham btm 10.6m \$1.70 fav wnr GONDOLA GUY 10  
 br1fr (2:06.4,60.2,30.4), 2nd SHEZ ALLRIGHTY NZ 30 br1fr

8-9 ALBPARK 19JAN08 2647SS 40 br1fr DISC Shane Graham btm 15.0m 3/1 wnr WILLYGOBYE FT br4fr  
 (2:10.2,60.5,30.9), 1st horse 3 wide at bell, 3 wide late

5-11 ALBPARK 26JAN08 2647SS 10 br2fr TMO+ Shane Graham btm 7.3m 5/1 wnr COUNTESS JILL NZ 20  
 br1fr (2:07.3,63.2,32.5), 1st horse 3 wide at bell, 3 wide middle stages

L/Win ALBPARK 17JUL07 2647SS 50 br1fr TO+ Grant Dixon (2:06.2,59.2,29.4) \$1.60 fav, 2nd horse 3 wide at bell, raced wide with cover, swabbed, 2nd DARE DEVIL 30 br1fr

**8 ILLAWONG IAN** T17 TM6 Driver: SHANE GRAHAM 60m

Owner: M L Hartnett, K P Hartnett  
 CHESTNUT GELDING 11YRS KEYSTONE SALUTE USA - JUST KAYE

**ROYAL BLUE, WHITE STAR & ARIBAND** Trainer: SHANE GRAHAM (BEAUDESERT)  
 s9s356464531312184111 - s14 LT: 159-24-45 TS: 2-1-0 LS: 27-6-5 LTS: \$204376

1-9 ALBPARK 18AUG07 2138SS 50 br1fr TMO+ Shane Graham (2:04.1,60.9,30.3) 2.0m, 1.1m 1/1 fav 2nd  
 HERE WE GOAGAIN 10 br1fr, raced wide early stages, raced wide middle stages, death seat at bell, swabbed

1-8 ALBPARK 12FEB08 2647SS 50 br1fr TO+ Shane Graham (2:06.5,60.3,30.8) 28.1m, nk \$1.50 fav 2nd  
 BO DEEN 20 br2fr, 1 out - 3 back at bell, swabbed

4-12 ALBPARK 16FEB08 2647SS 50 br1fr DISC Shane Graham btm 17.2m 4/7 fav wnr BUSH JUSTICE FT  
 br6fr (2:07.6,61.3,31.5), death seat at bell

ADAMS FIRST (3) led and ran along at a genuine tempo when he scored brilliantly at Albion Park three starts back. He seemingly had every chance at his latest second but is drawn to go close in this event, particularly if he can find the lead. ILLAWONG IAN (8) is clearly the class runner of the field and won by a big space when resuming from a break but disappointed after moving up without cover mid-race last week. He faces a tough handicap of 60m but is too good to dismiss. WILLYGOBYE (1) is a brilliant beginner from the standing start and should be in a prominent position throughout so is not without a chance. BLOWN BUDGET (7) should be fitter for his two starts since a break and was one of the leading trotters in Queensland last season so is worth an investment. DARE DEVIL (2) led in the early stages but broke stride mid-race at Albion Park last outing. He is nicely drawn and has the ability to feature prominently if he produces a foolproof display.

SELECTIONS: ADAMS FIRST (3), ILLAWONG IAN (8), WILLYGOBYE (1), BLOWN BUDGET (7)

SUGGESTED BET: ADAMS FIRST (3) each way

EXOTIC BET: Flexi Trifecta 1,3,7/ 1,3,7,8/ 1,2,3,4,7,8 (Cost \$20, which gives 41.66%)

RACE 10

NEWCASTLE

10.45

**HOMELAND SECURITY TWO YEAR OLD PACE**

2YO. 2A0 To 2A1. NSW Breeders Challenge cash bonus. Terms &amp; Conditions apply. PBD/2A.

Of: \$5,000 - 1st \$3,500, 2nd \$750, 3rd \$500, 4th \$250

1609 METRES Track Record: 1:52.8 - Pay Me Christian NZ 11/11/2006 **MOBILE START****1 PONDEROSA LUKE** (A) 2A0 Driver: LUKE BARRY (C) FT

Owner: A C Priestley

BAY/BROWN GELDING 2YRS JENNAS BEACH BOY USA - MONEY RUN GIRL  
BLACK & RED QUARTERS, RED & WHITE HOOPED SLEEVES

Trainer: ANTHONY PRIESTLEY (MEDOWIE)

LT: 0-0-0 TS: 0-0-0 LS: 0-0-0 LTS: \$

**2 NEW YORK FASHION** (A) 2A0 Driver: ADAM RUGGARI FT

Owner: K J Matterson

BAY FILLY 2YRS FALCON SEELSTER USA - BETTER MOTORING NZ  
DARK BLUE & WHITE DIAMONDS, RED SLEEVES

Trainer: BARRY MATTERSON (SAWYERS GULLY)

LT: 0-0-0 TS: 0-0-0 LS: 0-0-0 LTS: \$

**3 ARMBRO ALBERTINA** (A) 2A0 Driver: DEAN CHAPPLE FT

Owner: L J McMaster, L M McMaster, D J McMaster, L E McMaster

BAY/BROWN FILLY 2YRS ARMBRO OPERATIVE USA - ROYALE ALBERTINA  
DARK BLUE & YELLOW DIAMONDS, YELLOW SLEEVES, DARK BLUE DIAMONDS

Trainer: ANTHONY MABBOTT (WESTDALE TAMWORTH)

LT: 0-0-0 TS: 0-0-0 LS: 0-0-0 LTS: \$

**4 CHARLIE DEORO** (A) 2A0 Driver: KEVIN WARBY FT

Owner: I J Warby, K J Warby

BAY COLT 2YRS JOHN STREET NORTH USA - BESSIE BABE  
LIGHT BLUE & PURPLE DIAGONAL STRIPES, WHITE SLEEVES

Trainer: KEVIN WARBY (HOLLYDEEN)

LT: 0-0-0 TS: 0-0-0 LS: 0-0-0 LTS: \$

**5 SMIDJ BOY** (A) 2A0 Driver: GLENN MCELHINNEY FT

Owner: M Phillips, S K Tam, J Viksna, I M Campbell, D J McGill

BROWN COLT 2YRS BETTORS DELIGHT USA - ROSE COLLEEN  
RED & YELLOW DIAGONAL STRIPES, RED SLEEVES

Trainer: DAVID MCGILL (RIVERSTONE)

LT: 0-0-0 TS: 0-0-0 LS: 0-0-0 LTS: \$

**6 WESTDALE DICK** (A) 2A0 FT

Owner: A I Mabbott, M E Edmonds

BAY GELDING 2YRS IFIHADYORLUCK USA - WESTBURNJEN  
BLACK & WHITE DIAMONDS, HALF SLEEVES

Trainer: ANTHONY MABBOTT (WESTDALE TAMWORTH)

LT: 0-0-0 TS: 0-0-0 LS: 0-0-0 LTS: \$

**7 STRAPPED** (A) 2A0 Driver: KYLE BROOKS (C) FT

Owner: N E Brooks

BAY GELDING 2YRS JUSTANOTHERPOORBOY USA - ELLAYEX  
PURPLE, YELLOW MALTESE CROSS, DARK GREEN SLEEVES

Trainer: MATT BROOKS (SAWYERS GULLY)

LT: 0-0-0 TS: 0-0-0 LS: 0-0-0 LTS: \$

**8 JASPER QUEEN** (A) 2A0 Driver: ANTHONY VARGA (C) FT

Owner: L J McMaster, L M McMaster, D J McMaster, L E McMaster

BAY FILLY 2YRS VILLAGE JASPER USA - CALDERWOOD  
DARK BLUE & YELLOW DIAMONDS, YELLOW SLEEVES, DARK BLUE DIAMONDS

Trainer: ANTHONY MABBOTT (WESTDALE TAMWORTH)

LT: 1-0-0 TS: 1-0-0 LS: 0-0-0 LTS: \$0

-5  
5-7 NEWCAST 09FEB08 1609MS FT br1fr 2A0 Anthony Varga btm 9m \$14.40 wnr BARNEY THE BULL FT  
br4fr (2:03.0,59.7,29.7), , hung in score up, slowly out, bell lap, 1 out 3 backSELECTIONS: SMIDJ BOY (5), NEW YORK FASHION (2), ARMBRO ALBERTINA (3),  
JASPER QUEEN (8)

# The favourite.

## Herald Sun

Get the inside running with the latest pacing news,  
tips and inside stories from Victoria's most popular paper.  
Proud sponsor of the Inter Dominion.

Dreams To Reality  
With  
Alabar Sirepower

#### Alabar Australia

Armbro Operative  
Artesian  
Artiscape  
D M Dilinger  
Grinfromeartoear  
JR Mint  
Safely Kept  
Village Jasper

#### Alabar NZ

Armbro Deuce  
Barnett Hanover  
Earl  
Elsu  
Pacific Rocket  
Presidential Ball  
Real Desire  
Western Terror

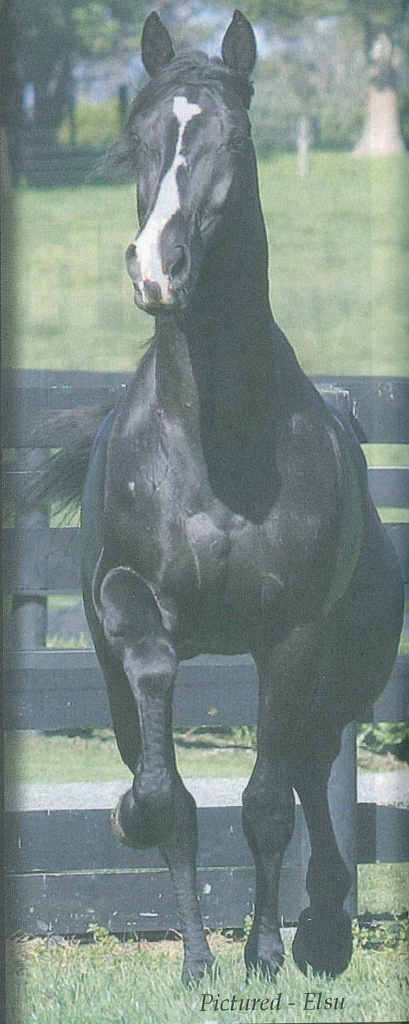

*Pictured - Elsu*



*Alabar Bloodstock*

Ph: (03) 5859 2201

Fax: (03) 5859 2206

[www.alabar.com.au](http://www.alabar.com.au)

# 1D08 TUBBY TRIFECTAS



## BIGGER FATTER JUICIER TRIFECTA DIVIDENDS

**For all 3 nights of the 2008 Watpac Inter Dominion  
February 16, 23 & March 1**

Trifecta commission rates have been halved to 10% on all Harness races at the Watpac Inter Dominion meetings (MH code) at Geelong on February 16th and Moonee Valley on February 23rd and March 1st. The dividends displayed on the final results screen incorporate the commission reduction.

IF GAMBLING BECOMES A PROBLEM, CONTACT THE GAMBLERS HELP LINE ON 1800 156 789.



[tab.com.au](http://tab.com.au)

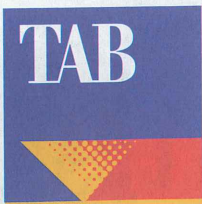

RACE 11

MOONEE VALLEY

11.00

**TUBBY TRIFECTAS TROTTERS HANDICAP**

TM0 or better.. Discretionary Handicap. PBD/TM.  
Of: \$15,000 plus inscribed rug to the Winning Owner. -  
1st \$10,125, 2nd \$2,250, 3rd \$1,500, 4th \$750, 5th \$375

2575 METRES Track Record: 2:02.8 - A Touch Of Flair 18/11/2006 **STANDING START**

No	Form	Horse	Trainer	Driver	Hcp
1	r3181	HI JINKS	P J Gibson	Michael Bellman	FT
2	s0s92	HILDA ELLEN	S R Clarke	Stephen Clarke	FT
3	95786	MASTER KIESEY (1st E)	B A Kieseey	Brian Gath	FT
4	090s7	JACK THE CAPRICORN NZ	G F Douglas	Daryl Douglas	FT
5	18576	POETIC DEVICE	A K Semmens	Amy Tubbs	FT
6	14612	DOUGIE	C W Lang	Chris Lang	FT
7	62815	STEFANYS HANDSHAKE	L J Justice	Lance Justice	FT
8	89657	PEPPERELL VICTORY	R B Conroy	Glenn Conroy	FT
9	56879	BLUE ROCK	C J Hunter	Glenn Hunter	FT
10	44736	PEPPERELL DANCER	D J Woolcock	Daryl Woolcock	FT
11	90884	SOLAR ACTIVE NZ	T Abela	Gavin Lang	FT
12	68555	COUNTESSA HEST NZ	C W Lang	Chris (Jnr) Lang	FT
13	39460	BACKA BEYOND	A Wood	Tony Xiriha	10

**1 HI JINKS**

Breeder: P J Gibson  
Owner: P J Gibson, C G Gibson

BAY GELDING 7YRS WESGATE VICTORY USA - CALLAMAR FUN  
**DARK BLUE & LIGHT BLUE CHECKS, DARK BLUE SLEEVES**

615546314487s650 - s22343181 LT: 61-10-22 TS: 9-2-4 LS: 15-2-1 LTS: \$58374  
1-9 STAWELL 14JAN08 2590SS FT br2fr DISC Tanya Cavallaro  
(2:10.7,60.4,29.4) nk, 4.6m \$6.10 2nd SPLIT IMAGE 30 br1fr,  
galloped out, led, leader at bell, shifted out under pressure,  
swabbed

8-12 ARARAT 25JAN08 2570SS 10 br3fr DISC Michael Bellman btn  
24.1m \$9.30 wnr NO GUARANTEE FT br1fr (2:09.3,60.1,29.4),  
pre race swab, checked, broke, 1 out 3 back at bell

1-11 CHARLTN 10FEB08 2570SS 10 br3fr DISC Michael Bellman  
(2:04.8,58.8,29.9) 4.8m, 4.7m \$30.10 2nd DOUGIE FT br5fr,  
3 wide early, 1 out 1 back at bell, swabbed

He is racing in career best form and has won the Stawell and the  
Charlton Cups at his past two victories. He steps away well and is  
perfectly drawn to run a big race again here.



**2 HILDA ELLEN**

Breeder: J D Clarke  
Owner: J D Clarke

BAY MARE 7YRS EXTROVERT USA - DOWNSOUTH ROSE  
**WHITE, RED DIAMOND, RED CROSSED SASHES**

112001448411547230117 - s0s92 LT: 48-9-12 TS: 3-0-1 LS: 22-7-3 LTS: \$47605  
10-12 BENDIGO 27OCT07 2650SS 40 br1fr T4+ Stephen Clarke btn  
67.9m \$60.00 wnr WELL CAST FT br3fr (2:03.9,59.7,29.7), 6  
back on the pegs at bell, tired badly

9-11 CHARLTN 10FEB08 2570SS FT br1sr DISC Stephen Clarke btn  
27.3m \$25.60 wnr HI JINKS 10 br3fr (2:04.8,58.8,29.9), 3  
wide middle, outside leader at bell

2-11 MVALLEY 15FEB08 2575SS 30 br1fr T5+ Tanya Cavallaro btn  
nk \$42.80 wnr SUNDONS TIAVON 20 br1fr (2:07.1,59.4,30.4),  
swabbed, 1 out 4 back at bell, 3 wide latter

L/Win TERANG 11JUL07 2180MS FT br1fr CO Stephen Clarke  
(2:03.9,58.2,28.8) \$3.10 fav, showed gate speed, behind leader at  
bell, used sprint lane, swabbed. 2nd INCANDESCENCE FT br3fr

Very strong mare, which ran a big race behind Sundons Tiavon at Moonee Valley last week when she  
sustained a long run from eighth at the 700m and was beaten narrowly. She is a strong each way chance  
again here.



**3 MASTER KIESEY** (1ST EMERG) T5 TM0

Driver: BRIAN GATH

Breeder: B A Kieseey, C E Kieseey, L Kieseey  
Owner: H C Maginn, B A Kieseey

BROWN GELDING 7YRS WAGON APOLLO - RITADRAFT

**BLACK, ORANGE HOOPS** Trainer: BRIAN KIESEY (KILMORE)

- s0926306607660433700695786 LT: 83-6-18 TS: 25-0-4 LS: 7-1-0 LTS: \$34971

7-7 BENDIGO 06FEB08 2650MS FT br7fr T3/T5 Brian Gath btn  
49.0m \$46.00 wnr YENTLS STAR FT br6fr (2:07.2,58.4,28.5),  
out of position at start, continue odd, restrained after start,  
broke, 1 out 2 back at bell

8-11 CHARLTN 10FEB08 2570SS FT br1fr DISC Brian Gath btn  
22.9m \$23.60 wnr HI JINKS 10 br3fr (2:04.8,58.8,29.9), 4  
back on the pegs at bell

6-9 KILMORE 13FEB08 2150SS 30 br1fr T2+ Brian Gath btn  
50.9m \$6.80 wnr BILLY ROYLE FT br2fr (2:08.4,60.5,31.0),  
raced roughly, 4 back on the pegs at bell

L/Win MVALLEY 01SEP06 2575SS FT br2fr T4+ Damian Wilson  
(2:09.4,60.4,29.2) \$8.30, 3 back on pegs at bell. 2nd HOT TROTTING  
REBEL 10 br3fr

He has had 32 attempts since his latest win back in September 2006 and was beaten a long way into sixth  
against much easier opposition at Kilmore last outing. He is likely to need right run to feature prominently  
here.



**4 JACK THE CAPRICORN NZ** T6 TM0

Driver: DARYL DOUGLAS

Breeder: Nevele R Stud Ltd  
Owner: G I Gibson

BAY GELDING 7YRS WRESTLE NZ - JO FRANCO (NZ)

**PINK, DARK BLUE DIAMOND, WHITE SLEEVES** Trainer: GLENN DOUGLAS (STRATHFIELDSAYE)

8013 - 090s7 LT: 42-6-5 TS: 4-0-0 LS: 4-1-1 LTS: \$33099

9 ADDNGTN 12OCT07 2600SS 20 Sonia Orange wnr STIG  
(NZ) (2:04.5)

13 ADDNGTN 26OCT07 2600SS 20 Sonia Orange wnr MY  
RHYTHM OF THE NIGHT NZ 20 (2:04.8)

7-11 MVALLEY 15FEB08 2575SS 10 br1fr T5+ Daryl Douglas btn  
10.8m \$13.10 wnr SUNDONS TIAVON 20 br1fr  
(2:07.1,59.4,30.4), held up early, 4 back on the pegs at bell

L/Win ADDNGTN 13JUL07 2600SS 30 Sonia Orange (2:07.4). 2nd  
SHEZADORABIL (NZ)

Former New Zealand trotter, which raced against some of the open  
class trotters in his home country. He was shuffled back on the  
markers and made up late ground on his Australian debut so is a  
possible improver here.



**5 POETIC DEVICE** T5 TM0

Driver: AMY TUBBS

Breeder: A K Semmens, S R Adams, J K Semmens  
Owner: A K Semmens, S R Adams, J K Semmens

BAY HORSE 5YRS SUNDON USA - EASY FIND

**PINK, BLACK BRACES** Trainer: KEITH SEMMENS (CAMPBELLS CREEK)

01292300s126351637 - s3418576 LT: 44-7-11 TS: 7-1-1 LS: 22-4-8 LTS: \$31554

5-9 STAWELL 14JAN08 2590SS FT br1fr DISC Amy Tubbs btn  
10.4m \$9.70 wnr HI JINKS FT br2fr (2:10.7,60.4,29.4), pre  
race swab, led, broke, 4 back on the pegs at bell

7-12 ARARAT 25JAN08 2570SS FT br2fr DISC Amy Tubbs btn  
22.4m \$13.20 wnr NO GUARANTEE FT br1fr (2:09.3,60.1,29.4),  
checked, 1 out 2 back at bell

6-9 MARYBRO 31JAN08 2690SS FT br3fr T5+ Amy Tubbs btn  
44.7m \$14.00 wnr CRESCENT GLORY FT br2fr  
(2:06.9,60.3,30.6), broke under pressure, behind leader at bell

L/Win MARYBRO 30DEC07 2690SS 30 br1fr T1+ Amy Tubbs  
(2:08.1,62.4,31.0) \$4.30, 1 out 2 back at bell. 2nd FIGMENT 30 br2fr

He has ability but is prone to making mistakes on occasions. He led  
early then made a mistake when a luckless fifth in the Stawell Cup three starts back but will have to be at his  
best behaviour to feature prominently here.



**6 DOUGIE** T8 TM0

Driver: CHRIS LANG

Breeder: Sheron Park Pty Ltd  
Owner: Sheron Park Pty Ltd (Mgr: K J Riseley)

BAY HORSE 5YRS DREAM VACATION (US) - PANBRAKE USA

**CERISE, BLUE & WHITE DIAGONAL STRIPES, BLUE SLEEVES** Trainer: CHRIS LANG (NAGAMBIE)

s2181113s110 - 63619514612 LT: 23-9-5 TS: 11-3-2 LS: 10-6-2 LTS: \$36613

6-10 COBRAM 28DEC07 2618SS FT br4fr DISC Mac Wishart btn  
11.3m \$15.00 wnr JAURIOL 10 br2fr (2:05.3,59.6,29.1), 1 out  
1 back at bell

1-8 SHEPPTN 24JAN08 2670SS 60 br1fr T1+ Chris Lang  
(2:07.7,59.8,30.0) 1.7m, 1.3m \$2.50 fav 2nd YVONN 40 br1fr,  
pre race swab, 1 out 1 back at bell

2-11 CHARLTN 10FEB08 2570SS FT br5fr DISC Chris Lang btn  
4.8m \$4.70 wnr HI JINKS 10 br3fr (2:04.8,58.8,29.9), led,  
leader at bell

Talented trotter with a good strike rate. He followed a Shepparton win  
with a second behind Hi Jinks in the Charlton Cup when he seemingly  
had his chance after leading but is worth another chance in this event.



## 7 STEFANY'S HANDSHAKE

T10 TMO  
Breeder: J E Walter  
Owner: S J Walter, D G Cashion, D Clowes, P Dempsey, J Powell  
BAY GELDING 7YRS KEYSTONE GONDOLA USA - BOROKEO  
**BLUE, WHITE SHAMROCKS & SLEEVES**  
3366s2321211181683246 - 2815 LT: 52-10-16 TS: 4-1-1 LS: 26-6-9 LTS: \$41398  
8-8 GDERBY 22SEP07 2230SS 20 br1fr D Scott Ewen btn 64.8m  
\$4.70 wnr TONY'S TROTTER FT br4fr (2:06.9,61.2,30.6), 3  
wide early, sulky contacted, flat tyre, 1 out 1 back at bell  
1-6 GDERBY 29SEP07 2230MS FT br3fr T4+ David Harding  
(2:05.7,60.3,30.3) hfnk, 5.5m \$10.50 2nd ANGEL FORCE FT  
br6fr, leader at bell  
5-7 GDERBY 13OCT07 2645SS 30 br1fr D Scott Ewen btn 7.4m  
\$8.50 wnr TONY'S TROTTER 10 br1fr (2:07.2,60.9,31.2),  
leader at bell

Returning to trainer Lance Justice after a successful stint in South Australia. She won at Globe Derby two starts back and has a good turn of speed but might need luck from this wide draw.

Driver: LANCE JUSTICE

FT  
Trainer: LANCE JUSTICE (MELTON)  
LS: 26-6-9 LTS: \$41398



## Second Row

## 8 PEPPERELL VICTORY

T6 TMO  
Breeder: R G Hood, S D Treseder  
Owner: R G Hood, S D Treseder  
BAY GELDING 5YRS WESGATE VICTORY USA - SPECIAL CODE  
**YELLOW, BLACK V**  
10323009067 - 211172212189657 LT: 25-6-7 TS: 15-5-4 LS: 10-1-3 LTS: \$25869

6-10 BALARAT 26JAN08 2710SS FT br3fr DISC Anne-Maree Conroy  
btn 18.2m \$42.00 wnr WHATSUNDERMYKILT NZ 20 br1fr  
(2:06.3,60.7,30.2), 5 back on the pegs at bell  
5-12 MVALLEY 03FEB08 3065SS FT br6fr DISC Anne-Maree Conroy  
btn 5.0m \$123.20 wnr VIVA LA FEVER FT br1fr  
(2:05.6,59.3,30.8), pre race swab, held up early, 5 back on the  
pegs at bell  
7-11 GEELONG 16FEB08 2570MS FT br5sr TMO+ Glenn Conroy btn  
23.1m \$8.30 wnr PINEVALE ELLASON NZ FT br6fr  
(2:02.9,59.6,30.0), pre race swab, out of position at start,  
continue odm, 4 back on the pegs at bell

L/Win BALARAT 21DEC07 2710SS 20 br1fr T3+ Anne-Maree Conroy  
(2:11.8,61.0,30.5) \$3.30, 1 out 2 back at bell, 2nd CRESCENT GLORY 10 br2fr

He was held up for a run at the start in a vital stage and finished brilliantly when a luckless fifth in the Dullard Cup then began slowly and used inside runs when seventh last outing. This is a drop in class and he is worth an investment.

Driver: GLENN CONROY

FT  
Trainer: BOB CONROY (DAYLESFORD)  
LS: 10-1-3 LTS: \$25869



## 9 BLUE ROCK

T8 TM1  
Breeder: B C Hunter, C J Hunter  
Owner: B C Hunter

GREY HORSE 7YRS SCARFELL MEADOW NZ - MARY PETERSON  
**BAY, RED CROSSED SASHES, STRIPED SLEEVES**  
876033127358471317 - s9656879 LT: 65-14-14 TS: 7-0-0 LS: 21-4-5 LTS: \$86296

8-11 MVALLEY 19JAN08 2575SS FT br3fr DISC Glenn Hunter btn  
19.8m \$40.00 wnr VIVA LA FEVER 10 br3fr (2:05.3,59.5,30.2),  
pre race swab, led, leader at bell  
7-8 BALARAT 08FEB08 2710SS 40 br1fr T4+ Chris Hunter btn  
21.2m \$19.90 wnr SUNDONS TIAVON 20 br3fr  
(2:07.2,61.4,30.0), 1 out 2 back at bell  
9-11 MVALLEY 15FEB08 2575SS 30 br2fr T5+ Glenn Hunter btn  
11.8m \$80.60 wnr SUNDONS TIAVON 20 br1fr  
(2:07.1,59.4,30.4), 1 out 3 back at bell

L/Win MVALLEY 13JUL07 2575SS FT br3fr TMO+ Glenn Hunter  
(2:06.8,59.4,29.9) \$11.30, led, leader at bell, swabbed. 2nd  
NOSMOKINGJOECOLA NZ FT br1fr

He struck a purple patch in form at the end of last season where he won in track record time at Warragul then followed with a win on this track but he has been unplaced in all 7 starts this term.

Driver: GLENN HUNTER

FT  
Trainer: CHRIS HUNTER (TRAFALGAR)  
LS: 21-4-5 LTS: \$86296



## 10 PEPPERELL DANCER

T8 TM1  
Breeder: R G Hood  
Owner: R G Hood, S D Treseder

BAY GELDING 6YRS A GO GO LAUXMONT (US) - MORE THAN  
**RED & YELLOW STRIPES, YELLOW SLEEVES**  
967038s1578467968 - s27144736 LT: 57-9-11 TS: 8-1-2 LS: 20-4-2 LTS: \$51141

7-8 BALARAT 26JAN08 2710SS FT br3fr DISC Daryl Woolcock btn  
14.3m \$48.00 wnr VIVA LA FEVER FT br5fr (2:12.7,59.0,28.6),  
began badly, last chance in draw, checked, 4 back on the pegs  
at bell  
3-12 MVALLEY 03FEB08 2575SS FT br4fr DISC Daryl Woolcock btn  
9.1m \$11.40 wnr RIGHT INTEREST FT br6fr (2:04.6,58.0,30.0),  
1 out 1 back at bell, 3 wide latter  
6-11 GEELONG 16FEB08 2570MS FT br5fr TMO+ Daryl Woolcock  
btn 16.2m \$5.30 wnr PINEVALE ELLASON NZ FT br6fr  
(2:02.9,59.6,30.0), pre race swab, gate speed, 3 wide and 1  
back at bell, 3 wide late with trail

L/Win WARRAGUL 20DEC07 2620SS 70 br1fr T0+ Daryl Woolcock  
(2:05.6,1.3,30.5) \$3.10, 1 out 1 back at bell, swabbed. 2nd THE MAIN BOLT 50 br3fr

He settled sixth on the outside, came three wide from the 700m and ran a game race for third in the Hankook Tyres Plate then didn't run as expected last week. This race is easier so he is worth another chance.

Driver: DARYL WOOLCOCK

FT  
Trainer: DARYL WOOLCOCK (KOO WEE RUP)  
LS: 20-4-2 LTS: \$51141



## 11 SOLAR ACTIVE NZ

T8 TMO  
Breeder: Roydon Lodge Stud Ltd  
Owner: T Abela, C R Guy, C Cauchi

BAY GELDING 8YRS SUNDON USA - ALL ACTION GAL USA

**DARK BLUE, ORANGE STRIPED SLEEVES**

4123433262111 - s12300790884 LT: 69-12-14 TS: 11-1-2 LS: 19-6-6 LTS: \$69724  
8-12 MVALLEY 03FEB08 2575SS FT br7fr DISC Tyrone Abela btn  
22.4m \$88.00 wnr RIGHT INTEREST FT br6fr  
(2:04.6,58.0,30.0), outside leader throughout, outside leader  
at bell

8-9 TERANG 09FEB08 2680MS FT br1fr T6+ Tyrone Abela btn  
22.3m \$23.60 wnr CRESCENT GLORY FT br1sr  
(2:04.2,59.5,29.5), gate speed, led, leader at bell, tightened,  
hung in under pressure, contact marker pegs

4-11 GEELONG 16FEB08 2570MS FT br2sr TMO+ Gavin Lang btn  
14.6m \$33.60 wnr PINEVALE ELLASON NZ FT br6fr  
(2:02.9,59.6,30.0), 3 back on pegs at bell

L/Win BENDIGO 19OCT07 2620SS 20 br2fr T5+ Gavin Lang  
(2:04.1,60.8,30.1) \$6.90, 1 out 1 back at bell, 2nd RIGHT INTEREST FT br1fr

He ran his best race for some time when he followed inside runs throughout and finished fourth to Pinevale Ellason at Geelong last week. He won five races in succession at the turn of the season and has the ability to fill a place here.

Driver: GAVIN LANG

FT  
Trainer: TYRONE ABELA (BALLIANG)  
LS: 19-6-6 LTS: \$69724



## 12 COUNTESSA HEST NZ

T9 TM4  
Breeder: C J Campbell, S R Thompson  
Owner: S M Lang, D J McPherson

BROWN MARE 6YRS EARL CA - GEENA HEST (NZ)

**CERISE, BLUE & WHITE STRIPES & ARMBANDS**

4814098659 - 7403036740868555 LT: 82-17-16 TS: 16-0-2 LS: 29-5-1 LTS: \$114578  
5-11 MVALLEY 19JAN08 2575SS FT br5fr DISC Chris Lang btn  
9.5m \$31.70 wnr VIVA LA FEVER 10 br3fr (2:05.3,59.5,30.2),  
behind leader at bell, used sprint lane

5-12 MVALLEY 03FEB08 2575SS FT br3sr DISC Chris (Jnr) Lang  
btn 11.0m \$52.10 wnr RIGHT INTEREST FT br6fr  
(2:04.6,58.0,30.0), 4 back on the pegs at bell

5-11 GEELONG 16FEB08 2570MS FT br3sr TMO+ Chris Lang btn  
16.1m \$10.40 wnr PINEVALE ELLASON NZ FT br6fr  
(2:02.9,59.6,30.0), 3 wide and 2 back at bell, 3 wide late with  
trail

L/Win MVALLEY 08JUN07 2575SS 10 br3fr DISC+ Chris Lang  
(2:04.3,60.9,31.0) \$41.20, 1 out 4 back at bell, 3 wide late with  
cover, shifted in under pressure, swabbed. 2nd BRITE HOPE NZ FT br1fr

She settled in the second half of the field, trailed forward out three wide and finished on fairly for fifth at Geelong last week. She has a good turn of speed and will appreciate her easiest assignment for some time.

Driver: CHRIS (JNR) LANG (C)

FT  
Trainer: CHRIS LANG (NAGAMBIE)  
LS: 29-5-1 LTS: \$114578



## 13 BACKA BEYOND

T9 TM3  
Breeder: A Wood  
Owner: A Wood

BAY GELDING 7YRS EXTROVERT USA - SCOTCH DUNDEE

**DARK BLUE, PINK SASH**

735842319 - s5144508875139460 LT: 142-14-29 TS: 16-2-1 LS: 27-2-6 LTS: \$107918  
4-12 BALARAT 25JAN08 2570SS 20 br1fr DISC Kylie Sugars btn  
10.8m \$21.80 wnr NO GUARANTEED FT br1fr (2:09.3,60.1,29.4),  
checked, 3 back on pegs at bell

6-9 TERANG 09FEB08 2680MS FT br2sr T6+ Tony Xiriha btn  
10.9m \$37.30 wnr CRESCENT GLORY FT br1sr  
(2:04.2,59.5,29.5), 1 out 1 back at bell

10-11 GEELONG 16FEB08 2570MS FT br4fr TMO+ Tony Xiriha btn  
33.5m \$19.00 wnr PINEVALE ELLASON NZ FT br6fr  
(2:02.9,59.6,30.0), gate speed, led, leader at bell, shifted out

L/Win MVALLEY 22DEC07 2575SS FT br4fr DISC+ Kylie Sugars  
(2:08.8,59.0,29.5) \$11.40, led, leader at bell, swabbed. 2nd JAZZ  
LEGEND NZ FT br6fr

He is a brilliant beginner from the standing start but led and hung out badly when he tired into tenth at Geelong last week. His recent form has been below his best so place is preferred.

Driver: TONY XIRIHA

10m  
Trainer: ALAN WOOD (BALLARAT)  
LS: 27-2-6 LTS: \$107918



**HUTCHY SAYS:** HI JINKS (1) has won the Stawell and Charlton Trotters Cups from his last three outings and should bounce in front here from the pole draw. Whatever beats him will win. HILDA ELLEN (2) ran an outstanding second at last week's day meeting here to Interdom candidate Sundons Tianov where she settled well back and was wide in the last lap, just failing to pick up that talented mare. A seven time winner last season, she's had two runs back and looks cherry ripe for this. JACK THE CAPRICORN NZ (4) is a six time winning ex-Kiwi who was having his first Australian run (for the Douglas stable) when badly held up and seventh to Sundons TIAVON last week. He comes to the front line this time and a forward showing can be expected. PEPPERELL DANCER (10) looked good when third here on Hunter Cup day, then wasn't disgraced when sixth at Geelong last week after a wide last lap. He looks nicely graded on his best form. DOUGIE (6) led when cut down late by HI JINKS (1) in the Charlton Cup last time and has each way claims along with POETIC DEVICE (5), PEPPERELL VICTORY (8), and to a lesser extent SOLAR ACTIVE NZ (11) and COUNTESSA HEST NZ (12).

**SELECTIONS:** HI JINKS (1), HILDA ELLEN (2), JACK THE CAPRICORN NZ (4), PEPPERELL DANCER (10)

**RATINGS:** 1 / 2 / 4? / 6, 10 / 5, 8 / 11, 12.

**SUGGESTED BET:** Quinella 1 & 2 and/or base your trifectas around the pair.



## STALLS DIRECTORY

STALL	HORSE	RACE	STALL	HORSE	RACE
136	Albert Jaccka	.3	71	Lenny Bromac Nz	.2
92	Alberts Charm	.1	61	Lenny Lewis	.6
33	Alzona	.4	113	Maffioso	.1
7	Amorts	.7	104	Master Kiesey	.11
109	Antigua Bay	.2	25	Maybe Hall	.9
108	Art Trader	.5	107	Mevagissey Nz	.10
53	Atomic Ark	.8	121	Monarco Man	.8
120	Backa Beyond	.11	57	Moniere	.3
96	Bad Cat Nz	.5	99	My Rhythm Of The Night	.6
10	Baltic Ice	.7	76	Normie Nz	.4
24	Be Good Johnny	.10	84	Notjustanotherama	.4
59	Best Of Times	.4	125	Ohoka Georgia Nz	.5
51	Blacks A Fake	.8	122	One Over Kenny Nz	.9
94	Blue Rock	.11	138	Open Land	.3
54	Bo Jasper	.2	45	Our Icarus Nz	.5
73	Bold Cruiser Nz	.10	97	Owneroperator	.3
128	Bombora Lombo	.1	11	Penny Veejay	.7
139	Bonito	.9	138	Pepperell Dancer	.11
60	Captian Cullen Nz	.1	115	Pepperell Victory	.11
88	Charlie Magee	.10	44	Perfect Gold Lombo	.8
8	Cincinnati Kid Nz	.7	123	Pinevale Ellason Nz	.9
94	Claude Greengrass	.3	87	Poetic Device	.11
118	Clear The Floor Nz	.4	120	Precious Lord Nz	.1
46	Conte De Cristo Nz	.8	47	Reba Rajah	.8
106	Cool Warrior	.3	104	Rebel Town	.1
31	Countessa Hest Nz	.11	14	Report For Duty Nz	.8
101	Crescent Glory	.6	29	Right Interest	.9
126	Crusaders Castle	.4	98	River Red	.9
114	Decorated Jasper	.2	74	Road To Rainbow	.10
90	Dee Dees Dream	.2	3	Robin Hood	.7
5	Diamonds N Furs Nz	.7	124	Running Pinevale	.6
13	Divisive	.8	1	Safari	.7
103	Donoson	.5	143	Sarum Prince	.4
86	Dontfencemein Nz	.2	89	Scruncher Nz	.4
27	Dougie	.11	17	Sequoiachs Spirit Nz	.7
75	Earl Of Mot Nz	.6	83	Serenity Now	.3
116	False Gem	.9	93	Shenanigan Shannon	.5
98	Flamin Tact Nz	.2	134	Sledging	.4
114	Flaming Roadstar	.10	15	Smoken Up Nz	.8
91	Flightpath	.5	16	Smooth Crusa Nz	.7
135	Flite Dynasty	.1	134	Solar Active Nz	.11
32	Flying Hardwick Nz	.6	49	Spirit Of A Shark Usa	.8
28	Galleons Sunset Nz	.9	144	S.P.P.H.A.V.	.-
52	Good Lookin Girl	.8	145	S.P.P.H.A.V.	.-
119	Hez Betterthanalltherest Nz1	.1	78	Stefanys Handshake	.11
97	Hi Jinks	.11	35	Sunana Asset Nz	.9
141	Hilda Ellen	.11	137	Sundons Tiavon	.9
36	Im Full Of Fire Nz	.1	88	Talk To Me Courage Nz	.3
58	Im Mark Antony Nz	.5	142	Tanabi Bromac	.5
105	Im The Navigator Nz	.1	63	Tappies Pass	.4
12	In Monaco Nz	.7	65	Tennotrump	.6
110	Irish Sailor Nz	.5	139	The Warp Drive	.2
72	Jack The Capricorn Nz	.11	37	Ti Vogliobene	.3
85	Jagged Knight	.10	141	Trixflyin	.3
30	Jauriol	.6	127	Tromos	.2
26	Jazz Legend Nz	.6	34	Viva La Fever	.6
64	Jilliby Herbie	.1	48	Walberon	.10
23	Just Pretend	.10	111	Watchmefella	.4
6	Karlsruhe	.7	100	Whatsundermykilt Nz	.6
102	Landscape	.4	135	Will Trapper	.9
77	Larado Nz	.2	62	Wunlastchance	.5
79	Lennon Nz	.10	140	Yucatchim	.3

Dreams To Reality  
With  
Alabar Sirepower

### Alabar Australia

Armbro Operative  
Artesian  
Artiscape  
D M Dilinger  
Grinfromeartoear  
JR Mint  
Safely Kept  
Village Jasper

### Alabar NZ

Armbro Deuce  
Barnett Hanover  
Earl  
Elsu  
Pacific Rocket  
Presidential Ball  
Real Desire  
Western Terror



Pictured - Elsu



*Alabar Bloodstock*

Ph: (03) 5859 2201

Fax: (03) 5859 2206

[www.alabar.com.au](http://www.alabar.com.au)

# REAL HORSEPOWER

NAMING RIGHTS SPONSOR



MAJOR SPONSORS



ASSOCIATE RACE SPONSORS



OFFICIAL MEDIA PARTNERS



[www.ID08.com.au](http://www.ID08.com.au)