

Saturday 12 February 2000



TABCORP

INTERDOM

PACING

CHAMPIONSHIP

GRAND

FINAL

2000

www.interdom2000.com.au



TABCORP



THE TOYOTA MEGASTORE



No-one Beats MCT Deals...

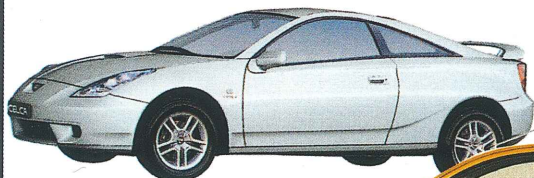

- NEW VEHICLES
- QUALITY GUARANTEED USED CARS

- SERVICE
- PARTS AND ACCESSORIES



WIN! HONG KONG X 2

- 1ST PRIZE:** Two people fly QANTAS to Hong Kong. Incl. 5 nights accommodation, tours & Bonus Coupons
- 2ND PRIZE:** Dinner for 4 at a Moonee Valley Harness Racing Dining Box
- 3RD PRIZE:** Car Wash & Car Care Kit incl. Chamois, Sponge & Shampoo

TO ENTER: Turn a loss into a WIN, simply write your name, address & contact number on the back of a losing betting ticket... you must then drop it into the barrel in our Elizabeth Street showrooms. Strictly one entry per person, per night.

LMCT
9115



MELBOURNE CITY TOYOTA

621 Elizabeth Street, Melbourne
9282-8888



Night Five

Saturday, 12th February, 2000

MEMBERS OF THE BOARD

Ian McEwen, A. M.	Chairman
N.J. Gibson	Deputy Chairman
M.F. Brennan	Treasurer
R.P. Casey, A.M., M.B.E.	
I.J. Beder, M.	

HRV MANAGEMENT

Bernard Saundry	Chief Executive
Richard King	General Manager
John McEwan	Manager, Country Racing
Duncan McPherson	Manager, Industry Futurity Schemes
Sonia Harkin	Manager, Finance & Administration
Robert Pongho	Manager, Channel 31 & Development
Tony Abate	Manager, Information Technology
Stephen Cameron	Manager, Administration
Gary Bennetts	Manager, Racing Services

STEWARDS

Gerrard Lalor - Chairman
 Alan Pearson - Deputy Chairman
 Barry Delaney, John Wilson, Phil Frost,
 Brant Dunshea, Lou Austin, Carl Coody, Dayle Brown
 Kylie Harrison - Assistant Stipendiary Steward
 Anthony Pearce - Assistant Stipendiary Steward
 John Potter - Senior Steward, Industry Relations
 Phil Frost - Starter

MEDICAL PANEL

Dr. N. Bennett, Dr. M.L. Hartnett, Dr. J. McKeogh,
 Dr. M. Clancy, Dr. P. Kostos

VETERINARY PANEL

Dr. H. Millar, Dr. R.C.E. Cust

MARKETING CONSULTANTS

Hall of Fame Corporation

KINDRED BODIES

Metropolitan & Country Trotting Association: R.N. Simpson, President; Association of Victorian Country Harness Racing Clubs: L.R. Petch, Chairman; Harness Racing Industry Training Centre: P.G. Curtis, Chairman; Victorian Harness Racing Trainers & Drivers Association: R.J. Gleeson, President; Victorian Harness Racing Owners Association: J.C. Collins, President; Victorian Standardbred Breeders & Studmasters Association: C.E. Walker, President; Victorian Reinswomen Association: T. Peters, President; Victorian Harness Racing Media Association: G. Lockman, President; Victorian Square Trotters Association: S.J. Warren, President; Victorian Bookmakers Association (Harness Representative) N. Rankin; Junior Drivers Association: G. A. Campbell, President.

VICTORIA HARNESS RACING CLUB COMMITTEE

B.R. Pearce (President), P.J. Goring (Vice President), S.F. Black (Treasurer),
 G.H. Barnes, R.S. Pollock, R.F. Smith, G.F. Tennent, P. Walshe,
 M.M. Flynn (Manager)
 Telephone (03) 9375 7122

HARNESS RACING BOARD

740 Mt. Alexander Rd., (P.O. Box 184), Moonee Ponds, 3039
 Telephone (03) 9375 4255 Fax (03) 9326 1699
 E-Mail: general@hrv.org.au
 Internet: <http://www.harness.org.au/vic>
 Group Bookings (03) 9370 4000
 Tabcorp Interdom 2000 Bookings (03) 9299 9199

ADMISSION CHARGES

Adult	\$20.00
Aged Pensioner (D.S.S. Pensioner Card) & Tertiary I.D. Cards	\$10.00
Children, 17 years and under (if accompanied by adult)	FREE
Race Book	\$2.50

SPECIAL NOTE: All dining areas will be SMOKE FREE for the comfort of patrons.

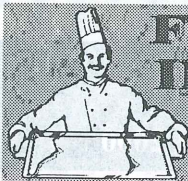

FOOD & DRINK INFORMATION

CATERING - PUBLIC AREAS
(Opening Times in Brackets)

Ground Level

- Saddle Food (4.00 p.m.) and Bar (4.00 p.m.)
- Trackside Cafe (Owners' Meals) (5.30 p.m.)
- Fosters Can Booth (4.30 p.m.)
- Valley Food Court (4.00 p.m.)
- Food Court Coffee Shop (4.00 p.m.)
- Kiosks (4.30 p.m.)
- Tulloch Bar (4.00 p.m.)
- Mrs McCourts (4.30 p.m.)
- Soft Drink Stall (4.00 p.m.)
- Burston Lawn BBQ (5.30 p.m.)

Mezzanine Level

- Cafe Cozmo (6.15 p.m.)
- Legends & Sainly (5.45 p.m.)
- Valley View (5.45 p.m.)

Level One

Burston Stand

- Celebrity Bistro (4.30 p.m.) and Bar (4.30 p.m.)
- Coffee Shop - Tea/Coffee/Cappuccino (4.00 p.m.)
- Public Market Place Bar (5.00 p.m.)
- Mounting Yard Bar (5.00 p.m.)
- Meeting Place
(Inc. officials and media meals) (4.30 p.m.)
- Markovina (5.45 p.m.)
- Dining Boxes (5.45 p.m.)

Level Two

- The Lodge (5.45 p.m.)

Level Three

- Carvery Bar (5.30 p.m.)
- Inner Circle (5.30 p.m.)

CATERING - MEMBERS AREAS

Ground Level

- Parade Ring Bar (5.00 p.m.)

Level One

- Members' Market Place Bar (5.00 p.m.)

Level Two

- Members' Bistro (4.30 p.m.)
- Dining Room (5.45 p.m.)
- Lounge Bar (4.30 p.m.)
- Jockeys Bar (5.00 p.m.)

HOW TO READ THE RACEBOOK FORM

Bay horse 5 years+description of horse

Colours worn by driver

LT-Life time starts

LS-Last season starts

TS-This season starts

No. of 1sts and placings

1C-11 1st in country race

11 starters

(M=metropolitan race)

2230M-Distance/start type

FT 7 Handicap and barrier draw

KHANS THUNDER (VIC)

10 Bay h 5years

O L Romer, J M Cannon, W E Barnes

Genghis Khan-Val Thoren

Dam

Sire

Owner

Genghis Khan-Val Thoren

Dam

Sire

Owner

R.J.O'Connell (Woodstock)

Driver: **ROBBIE O'CONNELL**

Stakes: \$233959

\$233,959-lifetime stake money won

Last mile, 1/2 mile and 1/4 mile

Horse, barrier, finishing position

Betting fluctuations

Form comment by Valley Guru

Form: LT 29-18-6 LS 7-4-1 TS 5-2-1

5M-11

1C-11

1C-7

5M

3M

9M-12

2nd, (HFHD 7.5m) 8 7

FT 7 2645M GLDERBY 13Jan96

Young Mister Charles Nz (FT11) (1.59.4) 1st, Sunshine Band (FT9)

(2.00.5) 1st, (4.3m) 16/10 2

FT 9 1940M MOONEE V 27Jan96

Ginger Man Nz (FT2) (1.59.7 56.4 28.6) 1st, (11.5m) 5/2 7/2

contacted sulky, broke in running

Comment: Sit and sprint local who has raced without luck in recent starts. Went to SA and finished behind placetagers but ran fast sectionals last lap, and was knocked out of the race behind Ginger. Man last week. Respect with the right run.

Stewards comment

MOONEE VALLEY BOOKMAKERS

MARKET PLACE		GROUND FLOOR	
Win & Place	Place and Concession	Win & Place	Interdom Futures
9 Badewitz J	6 Krepp N	6 Dougherty S	14 Nott P
7 Baker B	Interstate	11 Jess P	Doubles
16 Bell A	2 Fitzpatrick L	2 MacLeod I	Pugh W
11 Brand D	3 Freedman S	5 Marantelli E	Interstate
12 Dorrington J	4 James	4 McLeish J	3 Robertson A
15 Molloy R	Greyhounds	9 Musgrove G	2 Musolino B
14 Stiles L	1 Marantelli G	10 Petrac A	Burston Lawn
8 Rankin N	Celebrity Rm	7 Smith G	20 Wright R
13 Simpkin D	Corcoran J	12 Walker L	
10 Watson P	Inner Circle	8 Ward K	
17 Woods R	Bahen P		

Betting Limits

Patrons are advised that, under the provisions of HRV Rule of Betting VLR22 a bookmaker betting within the metropolitan area who is offering odds against a horse:-

- (a) in a Moonee Valley harness race on any night of Interdom 2000: -
15, 22 & 29 January, 5 & 12 February 2000, shall not refuse to lay such odds to any sum demanded provided that he shall not be compelled to risk more than \$2,000 on any wager.
- (b) in a race at any venue other than Moonee Valley shall not refuse to lay such odds to any sum demanded provided that he shall not be compelled to risk more than \$1,000 on any wager.

Marking of Tickets

THE BOOKMAKER shall write tickets clearly and must always mark a cross (X) on the lower portion of the ticket if no place bet is laid. THE BETTOR should check that the bet is called correctly by the bookmaker and his staff and should inspect the ticket upon receipt.

Lost Tickets

Where a betting ticket/voucher is lost, discarded or destroyed by the backer and the bettor claims a payment thereof, he shall produce to the bookmakers supervisor or stewards evidence of such fact together with such particulars of the bet or other information as may be required.

Complaints

Any complaint may be lodged with the Bookmakers Supervisor located in the Secretary's Office on the ground floor at the southern end of the space frame area.

Bookmakers Guarantee Fund

ENTITLEMENTS AND RESPONSIBILITIES under the Racing Act 1958 in the instance of a bookmakers defaulting.

The Victorian Bookmakers Association Limited shall not be liable to satisfy any default made by a bookmaker or his substitute unless written complaint thereof is made by the bettor either to the Association or to Harness Racing Victoria. In the case of:

- (a) cash bets - within sixty days after the day of the race meeting or sports in respect of which the wager was made.
- (b) credit bets - within twenty one days after the day of the race meeting or sports in respect of which the wager was made; or
where notice that the registration of a bookmaker has been revoked, surrendered or suspended has been published, within fourteen days after such publication provided the wager in respect of which the complaint refers was made within twenty one days immediately before the bookmaker's registration was revoked, surrendered or suspended.

PLACE YOUR BET - IT'S EASY

TAB



CALL YOUR BETS TO AN OPERATOR AT THE TOTE COUNTER:

- ① VENUE, e.g. MOONEE VALLEY
- ② RACE NUMBER
- ③ BET TYPE
- ④ SELECTION NUMBERS
- ⑤ THE AMOUNT YOU WISH TO BET

Always check your ticket before you leave the counter.

WAYS YOU CAN BET

Minimum bet to total One Dollar

WIN Simply select the runner you think will finish first. To collect on a Win bet, your selection has to win.

PLACE To collect on a Place bet, the runner you pick needs to finish 1st, 2nd or 3rd. (Minimum 8 runners in a race). If only 5, 6, or 7 runners there will be only 2 Place dividends (1st and 2nd).

EACH WAY This combines a win and a place bet on the same runner. If your selection wins, you collect the Win and Place dividend. If it runs 2nd or 3rd, you collect only the Place dividend.

QUINELLA Select the first two runners home. You win a dividend if they finish 1st and 2nd in either order. For a **Boxed Quinella**, select three or more horses to finish in the first two placings.

TRIFECTA Select the first three runners in a race in correct finishing order. For a **Boxed Trifecta**, select three or more horses to finish in the first three placings. **Boxed Trifectas are available from \$6 (or \$3 for a 50 cent investment).**

DOUBLES Daily Double: (Races stated in Racebook) on two nominated races at the same meeting you select the winner of each. **Running Double:** Select the winners of any two consecutive races in the same meeting.

QUADDIE (Races stated in Racebook) on four races at the same meeting you select the winner of each race.

EXACTA Select the first two place - getters in the exact order they finish. For a **Boxed Exacta**, select two or more runners to finish in the first two places in exact order.

For more information ask the Tote Operator. The TAB Pocket Bet Calculator will provide information on multiple betting, available from Tote Windows.

TAB Get that winning feeling

GALLOPS

at Toowoomba

4 CLASS 4 HANDICAP

1213 METRES 6.55

1 151 Brave Mac (8) (t) 58	6 141 Cashah (1) 53½
2 945 Mr. Lawson (2) (wt) 56½	7 153 Ascard (6) (d t) 53
3 244 Drinks on Me (3) (d) 54½	8 783 Vonace (5) (t) 53
4 224 Green Spirit (7) (d) 54	9 676 Stratheden (4) 53
5 234 Tonda Raami (9) (d t) 54	10 668 Hand Grenade (10) (t) 53

5 HANDICAP

1313 METRES 7.35

1 180 The Downsman (2) (w) 56	6 960 Amorist (3) (dwt) 54
2 767 Cool Baron (10) (w) 55	7 034 Lord Buzz (9) (d) 54
3 541 Cangaze (5) (dwt) 54½	8 509 Happy Venturer (1) 54
4 960 Bern Return (7) (dwt) 54	9 484 Classy Zip (6) (dwt) 54
5 961 Tender Cat (8) (dw) 54	10 677 Rinnceoir Donn (4) (dwt) 54

6 SUPER BOWL 2000 TWO-YEARS-OLD FILLIES HANDICAP

1213 METRES 8.15

1 122 Dynamic Love (5) (t) 57½	8 Diver Down (3) 54
2 312 Duel With Me (6) (w) 57	9 534 Our Lure (10) 54
3 123 Hula Hula (12) 57	10 9 Wanchai Lady (2) 53
4 1 Brave Tattler (8) 56	11 8 Feldon (7) 53
5 133 Magic of Mackay (11) 56	12 437 Cleo's Chariot (1) 53
6 226 Our Bellavita (4) 55	13 80 Marcasite (9) 53
7 150 Starash (13) (w) 54½	

7 MAIDEN HANDICAP

1620 METRES 8.55

1 062 Emily's Mate (10) 56	7 337 Tears of Gold (NZ) (5) 55
2 628 Gold Fern (6) 55½	8 845 Dutiful (1) 54
3 084 Luskin Gold (7) 55½	9 000 Von Bismark (12) 53½
4 093 Shawnee's Guest (4) 55½	10 064 Sam's a Nuisance (NZ) (2) 53½
5 083 Stari Most (3) 55½	11 809 Regal Mover (9) 53½
6 826 That's Precious (11) 55½	12 760 Jillaga (8) 53½

8 CLASS 3 HANDICAP

1875 METRES 9.35

1 652 Beau Saw (8) (t) 56	5 943 Gerry's Gold (NZ) (6) (t) 54½
2 071 Just Vague (4) 56	6 094 Kwila's Quest (5) 53½
3 064 Mac's Response (7) (wt) 56	7 719 Semi Disco (2) 53
4 944 Sun Screen (1) (w) 55	8 974 Sir Kramer (3) 53

GALLOPS

at Ascot

5 FILLIES AND MARES HANDICAP

1200 METRES 6.40

1 234 Parisian Princess (11) (d t) 56	8 922 Kwolyin Girl (9) (d) 53
2 429 Social Scene (8) (dwt) 56	9 003 Miss Daydawn (10) 53
3 410 Kim Uma (12) (d t) 53½	10 380 Raging Rietta (2) 53
4 226 Misty for Me (13) (d t) 53½	11 535 Tillyup Lady (7) (d t) 53
5 017 City Beach (1) (d) 53	12 434 Viola Lass (3) (d t) 53
6 343 Helensfield (4) (d t) 53	13 770 Yvonne Marie (6) 53
7 467 I'm Your Lady (5) (dw) 53	

6 WELTER HANDICAP

1400 METRES 7.15

1 032 Jacks or Better (2) (d t) 58½	6 324 Easy Rhythm (6) (d t) 53
2 627 Lottila Bay (NZ) (8) (t) 57	7 365 Spirit of Reamlap (4) (dwt) 53
3 531 Jevanswer (3) (d t) 56½	8 214 Winter Green (5) (d t) 53
4 794 Play Dice (1) (d t) 56½	9 068 Fimmo (9) (t) 52
5 923 Paddy Me Lad (10) (dwt) 55½	10 977 Spudley (7) (dwt) 52

7 OPEN HANDICAP

1800 METRES 7.55

1 758 Penghulu (15) 56	9 120 Go Chisel (7) 53
2 252 Parnaroo's Pride (5) (dwt) 55½	10 104 Irish Air (11) (wt) 53
3 931 On Rations (6) (dwt) 55	11 550 Just Tod (9) (t) 53
4 233 Calophylla (14) (wt) 54½	12 592 Kalastaire (2) 53
5 672 Eulogic (4) (d t) 53½	13 257 Phantasmal (13) (wt) 53
6 883 Big Cloud (1) (wt) 53	14 247 Sari Twig (12) (t) 53
7 898 Catalytic (8) (d t) 53	15E 300 O'Ordre (NZ) (3) (t) 53
8 690 Credits (10) 53	

8 SPECIAL CONDITIONS HANDICAP

1400 METRES 8.35

1 422 Prince of Pop (6) (d) 56½	9 255 Charge the Burn (4) 52
2 421 Country Blazer (5) (d t) 56	10 213 Cowrie Raider (1) 52
3 213 Dynaliebe (15) (wt) 54½	11 305 Dom Sebastian (8) (t) 52
4 518 Bramwell (10) (t) 54	12 479 Golden Gunston (7) 52
5 510 Reigning Halo (3) (t) 54	13 245 Port Pago (2) (d) 52
6 449 Silver Star (12) (d t) 54	14 867 Selmoore Star (9) 52
7 332 Interest Free (11) (d t) 53½	15 019 Toy Salute (14) (w) 52
8 297 Volcano Jones (13) (dw) 52½	

ATTENTION PUNTERS

Did you know you can now place an **EXACTA** or **RUNNING DOUBLE** bet on all races at all meetings throughout Australia? You can also bet on a **QUADRELLA** at any interstate metropolitan harness meeting including tonight's Globe Derby and Albion Park Harness Racing meetings.

TIPS FROM THE HORSES MOUTH !

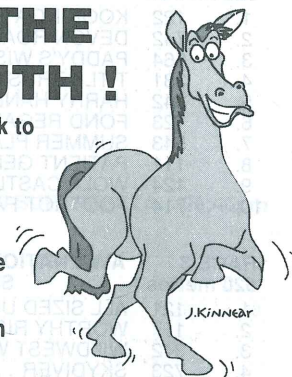

- Try evaporated skim milk or soy milk to replace cream in sauces.
- Eat fresh fruit and raw vegetables as snack food.
- Leave the skin on vegetables (where appropriate).
- Pack your own nutritious lunch each day, and save money!
- Try warm wholemeal bread rolls with your meals, as an alternative to high fat garlic or herb bread.
- Poach, boil or scramble your eggs rather than fry.
- Use water, wine, stock or vegetable juices, instead of browning foods in fat.
- Try whipped ricotta cheese with a little vanilla to replace whipped cream.
- Buy lean meat, trim all the visible fat, and remove the skin from chicken.
- Bake and grill foods in preference to frying.
- 20 minutes of moderate physical activity daily is your best bet.

RACING TOWARDS A HEALTHIER FUTURE !



eat well  live well



Wentworth Park GREYHOUND

RACE 1 NCA STAKE 07:27pm 520 metres GRADE 5

1.	284	MALAWI SPIRIT
2.	318	ZOOM PRINCE
3.	474	ABSOLUTE CRACKER
4.	415	PRETTY JACALYN
5.	825	SULLYKINGCO
6.	728	ILLUSIVE SPY
7.	123	RUSTIC WORLD
8.	521	CYCLONE DAISY
9.	512	CALEDONIA LITE
10.	781	SHOWTIME WARRIOR

RACE 2 AWA NATIONAL DERBY S/F 1 S/FECT 07:45pm 520 metres SPECIAL EVENT

1.	122	KOORINGA TITLE
2.	742	DEVON ROAD
3.	564	PADDY'S WISH
4.	331	TITLE TRUST
5.	342	HARRY HAND
6.	123	FOND REGARDS
7.	543	SUMMER PLAYBOY
8.	111	PATIENT GENERAL
9.	124	WOLF CASTLE
10.	714	FOOTROT FAST

RACE 3 AWA NATIONAL DERBY SEMI FINAL 2 08:07pm 520 metres SPECIAL EVENT

1.	121	ALL SIZED UP
2.	117	WORTHY RISE
3.	342	WILDWEST WARRIOR
4.	723	SKYDIVER
5.	211	SHIRAZ LAD
6.	662	BENGINA
7.	813	FLYING LAW
8.	222	YOSEMITE SAINT
9.	174	RICHVALE STAR
10.	884	ELLE'S FLYNN

RACE 4 AWA WAGERING STAKE 08:27pm 720 metres MIXED

1.	248	GODET GIRL
2.	431	PIQUANT
3.	242	MIRANDA BOY
4.	765	ALWAYS ROSIE
5.	213	MOOROOKA MAN
6.	111	MIGHTY GLORY
7.	616	BRITTANY WISH
8.	121	RECKLESS ABANDON

RACE 5 AWA NATIONAL DERBY S/F 3 S/FECT 08:45pm 520 metres SPECIAL EVENT

1.	432	KIRK'S CHOICE
2.	151	GREAT WISH
3.	354	JUSBEN
4.	133	KIALDU BLUE
5.	873	DARKEST BLEND
6.	153	BRUTE BALE
7.	161	ELLE'S SUPREMO
8.	421	FAUST'S IMAGE
9.	144	MIDNIGHT CHANCE
10.	174	SWITCHED ON JOSH

8

RACE 6 AWA NATIONAL DERBY SEMI FINAL 4 09:07pm 520 metres SPECIAL EVENT

1.	632	SAVVY
2.	422	TADMORE TRUMPS
3.	423	LATEST LAD
4.	351	I'M AN AUSSIE
5.	163	SIKATOKA TOWN
6.	553	SUPERSTITION
7.	121	STATELY BIRD
8.	142	O'SHAUNESSY
9.	284	MALAWI SPIRIT
10.	474	ABSOLUTE CRACKER

RACE 7 AWA CLUB KENO STAKE 09:27pm 520 metres GRADE 5

1.	312	WEDNESDAY ADAMS
2.	332	WELSH BOMBER
3.	124	WOLF CASTLE
4.	144	MIDNIGHT CHANCE
5.	875	MAGNITUDE
6.	112	LUKERIN
7.	283	PLAINTIFF
8.	174	RICHVALE STAR
9.	183	LAURELETTA
10.	722	ENERGETIC

RACE 8 TEDESCOS FORMAL WEAR SUPERFECTA 09:45pm 520 metres GRADE 4

1.	111	SAMMY MINT
2.	F11	OUR NEW TOBAN
3.	137	HOSPITALITY
4.	111	JUNOESQUE
5.	251	TEARS FOR ALL
6.	335	JESSIE SHIRAZ
7.	174	SWITCHED ON JOSH
8.	884	ELLE'S FLYNN
9.	446	JOSHUA BIRD

RACE 9 2KY 1017 RACING RADIO STAKE 10:10pm 520 metres GRADE 5

1.	243	GYPSY SNOW
2.	531	MAGIC IMAGE
3.	322	JAQUENETTA
4.	325	BLUE'S IMAGE
5.	113	GAYEA BALE
6.	211	CONFISCATE
7.	252	MISS ESCAPE
8.	216	I'M LOST TOO
9.	223	ECHO OF EBONY
10.	532	MISS AQUANITA

RACE 10 AWA ON COURSE TOTALIZATOR STAKE 10:32pm 520 metres GRADE 5

1.	847	MAGNAMIZE
2.	632	DAN BALOU
3.	115	CAPE PRINCE
4.	231	KELLY'S GAL
5.	233	EVENING
6.	226	FIRST STEP
7.	173	TINY'S PEARL
8.	232	EXPRESSMAN
9.	781	SHOWTIME WARRIOR
10.	512	CALEDONIA LITE

9

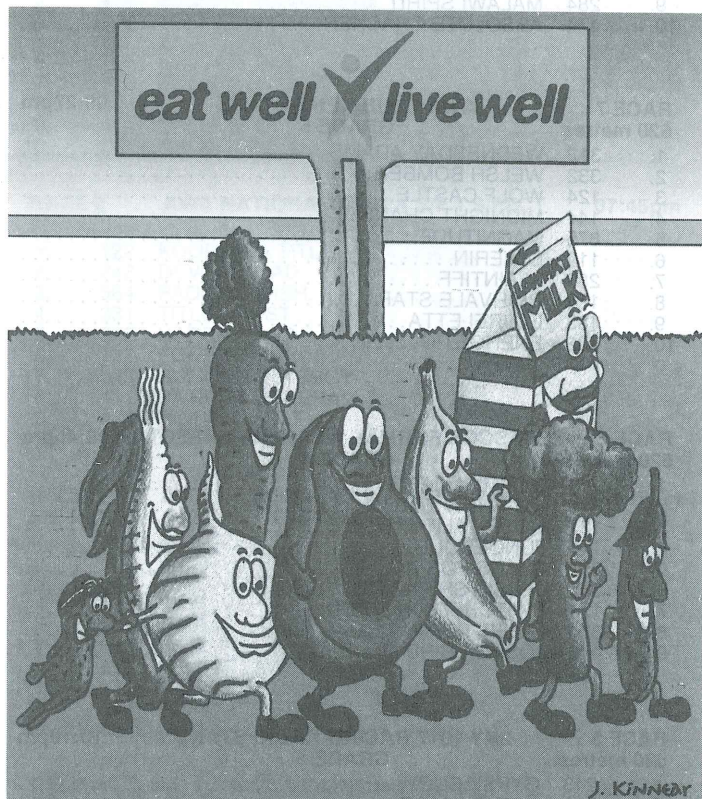

**RACING TOWARDS A
HEALTHIER FUTURE !**



eat well live well



METRO INNS

IN MELBOURNE, THE CHOICE IS YOURS!

METRO HOTEL & SUITES MELBOURNE

This 4 star property located in picturesque East Melbourne, is just minutes away from the MCG and Melbourne & Olympic Parks with spectacular views of the city and the Fitzroy & Treasury Gardens.

METRO HOTEL & SUITES BANK PLACE

This stylish 4 star boutique hotel is located in the heart of the financial district of Melbourne, a short walk from the Casino & Entertainment Complex, Southgate and many of the city's famous restaurants and landmarks.

**SPECIAL RATES APPLY TO
HARNESS RACING PATRONS**

**PLEASE MENTION THIS ADVERTISEMENT
WHEN MAKING YOUR RESERVATIONS.**

For further information and reservations,
please contact the hotel direct on
(03) 9604 4321 or fax (03) 9604 4300
Toll-free reservations on 1800 00 4321

**PROUD SPONSORS OF
HARNESS RACING VICTORIA**

F.C.L.

FCL INTERSTATE TRANSPORT SERVICES PTY LTD



Expertise and service
in containerised freight

INTERMODAL... INTERSTATE

Head Office Tel: 03 9396 9000

Visit our web site: www.fcl.com.au



MELBOURNE • SYDNEY • BLAYNEY • PARKES • ADELAIDE • BRISBANE • TOWNSVILLE • PERTH

Race 1

MELBOURNE

6.30 p.m.

EXACTA

FCL PARKES HUB TROTTERS HANDICAP

2040 METRES (2 Laps & 120 Metres)

Standing Start

Random Barrier Draw

Class of Race: T1 Or Better. Discretionary Handicap. * To be run on the Grass Track.\$

Of \$5000 plus inscribed rug..First \$3500; Second \$750; Third \$500; Fourth \$250.

Track Record:

Check in time: 5.30p.m.

Front Row

1 PLAY IT SMART FT

The Late Pan Syndicate (Mgr: T Tippet) Brown Gelding 5yrs
Samadhi USA-Playmaker Tony Xiriha (Pipers Creek)

BLACK, PINK DIAMOND, WHITE ARMBANDS

Class: T2 TMO

Driver: TONY XIRIHA

Form: LT 40-8-11 LS 4-0-0 TS 13-2-8

Stakes: \$25845

3C-12 20m 11 2400S BENDIGO Tony Xiriha 07Jan00 Sydney Bulldog NZ (30m 13) T0 or better. (2.07.5 61.9 31.1) 1st, Bramie Jackson (FT 4) 2nd, (hd,1.50m) 5/1 6/1, tightened, three wide middle

2C-7 10m 3 2500S TERANG Tony Xiriha 22Jan00 Metro (10m 2) T1 or better. (2.11.2 62.8 30.9) 1st, Rascalion (FT 1) 3rd, (1.50m,2.50m) 1/1 6/4 1/1 Fav

8C-12 20m 8 2460S WEDDERBURN Tony Xiriha 30Jan00 Claes (FT 2) T0 or better. (2.09.9 61.9 30.2) 1st, West Texas Crude (20m 9) 2nd btn 24m 10/1 14/1, 3 wide early stages, three wide middle

Last Win: FT 1 2530S ECHUCA 01Jan00(2.09.0 62.3 31.2) Reba Supreme (FT 2) 2nd, Stirling Kiwi NZ (10m 6) 3rd, (1.50,13.50) 5/2

Comment: Placed 10 of 13 starts this season. Echuca win (2:09) 2530m stand Jan 1, then placed Bendigo and Terang. Failed last run, respect here.

2 KEYSTONE JOHNNY FT

L M Alford Bay Gelding 4yrs
Keystone Salute USA-Our Titahi Bay

Barry Alford (Bolinda)

BROWN, YELLOW STRIPED SLEEVES

Class: T2 TMO

Driver: CHRIS ALFORD

Form: LT 20-5-10 LS 13-3-7 TS 7-2-3

Stakes: \$29570

6C-12 10m 6 2660S MARYBOROUGH Chris Alford 17Jan00 Claes (FT 1) T0 Or Better. (2.07.4 60.1 30.0)

1C-7 FT 1 2570S YARRA GLEN Chris Alford 21Jan00 T1 or better. (2.13.3 62.9 30.3) Maori Royal (20m 3) 2nd, Kingsford Whiz NZ (30m 4) 3rd, (2.50m,14m) 1/3 4/11 Fav, broke

2C-12 FT 4 2610S BALLARAT Chris Alford 08Feb00 Claes (FT 1) T2 or better. (2.10.9 60.1 29.1) 1st, Metro (10m 8) 3rd, (hhd,10.95m) 4/1 9/2

Comment: Ballarat win (2:11.1) 2610m stand Dec 3 and fav 2.5m Yarra Glen win (2:13.3) 2570m Jan 21. Latest close 2nd Claes Ballarat Feb 8. Top show in open race.

3 ARCHITEUTHIS FT

E A M Scheurmann-Sanderson, G F Pickering, P W Sanderson Bay/brown Mare
5yrs

Peter Sanderson (Inglewood)

John Nukem-Lovely Lola

BLACK, GREEN DIAMONDS, YELLOW SLEEVES

Class: T3 TMO

Driver: PETER SANDERSON

Form: LT 51-4-19 LS 15-1-7 TS 11-2-3

Stakes: \$13085

6C-9 20m 7 2650S CHARLTON Peter Sanderson 29Dec99 Belstar (FT 3) T0 or better. (2.11.9 61.8 31.5)

1C-10 20m 9 2595S WANGARATTA Peter Sanderson 19Jan00 T0 or better. (2.11.7 64.6 31.8) Pontiff (FT 1) 2nd, Operator (FT 4) 3rd, (shhd,10.10m) 7/2 5/1, three wide middle

4C-8 10m 4 2540S MOONEE VALLEY Peter Sanderson 31Jan00 Stirling Kiwi NZ (FT 1) T2 or better. (2.10.4 61.2 30.2) 1st, King Whiz NZ (40m 8) 2nd btn 8m 7/1 8/1

Comment: MV win (2:11.8) 2540m stand Dec 20 and last stride Wangaratta win (2:11.7) 2595m Jan 19. Not far away MV last run, place.

4 MAORI ROYAL FT

P F McLoughlin, L A Alford, P Campigli, K L McLoughlin, S W Turner Bay Horse
5yrs

Barry Alford (Bolinda)

R C's Dee Jay-Maori Princess

BROWN, YELLOW STRIPED SLEEVES

Class: T3 TMO

Driver: RICKY MAY

Form: LT 40-5-9 LS 19-3-5 TS 10-0-3

Stakes: \$18765

2C-7 20m 3 2570S YARRA GLEN Chris Salamoto 21Jan00 Keystone Johnny (FT 1) T1 or better. (2.13.3 62.9 30.3) 1st, Kingsford Whiz NZ (30m 4) 3rd, (2.50m,14m) 15/1, obtained inside run, query noted

8C-10 30m 6 2555S CRANBOURNE Chris Alford 28Jan00 All Time Favourite (30m 7) T0 or better. (2.10.7 61.4 31.3) 1st, Satinman NZ (FT 2) 2nd btn 36m 2/1 7/4 Fav, checked and broke

2C-11 FT 2 2700S GEELONG Chris Alford 02Feb00 Randy Rocket (10m 4) T3 or better. (2.07.2 63.8 31.7)

1st, Sheez Speedy NZ (40m 10) 3rd, (nk,10m) 10/1 12/1, driver cautioned whip

Last Win: 20m 3 2595S WANGARATTA 15Jun99(2.10.5 63.8 31.4) Diggers Return (FT 3) 2nd, She Can Whiz NZ (50m 8) 3rd, (3.9) 2/1

Comment: Placed MV Dec 30 and Yarra Glen Jan 21, latest 1m 2nd Randy Rocket (2:07.2) Geelong 2700m stand Feb 2. Sound claims here.

Race continued overleaf

13

5 DEBATABLE FT
 R G Torney, J M Torney Bay Mare 7yrs
 Maori's Idol-Sorbet Justin Torney (Myrning)
PINK, BLACK V, PURPLE SLEEVES
 Class: T3 TMO Driver: JUSTIN TORNEY
 Form: LT 77-4-15 LS 13-0-3 TS 15-1-4 Stakes: \$14205
 1C-12 FT 1 2610S BALLARAT Justin Torney 21Dec99 T2 or better. (2.10.8 61.7 30.7) Iona Whiz NZ (40m 13) 2nd, Tunisian (30m 11) 3rd, (2.50m,2.50m) 14/1 16/1, shifted out under pressure
 3C-12 FT 1 2610S BALLARAT Justin Torney 03Jan00 Lorna Travena (30m 13) T3 or better. (2.06.2 60.4 31.1) 1st, Alex (FT 2) 2nd, (6m,8m) 8/1
 5C-10 FT 2 2700S GEELONG Justin Torney 12Jan00 Sheez Speedy NZ (30m 8) T3 or better. (2.06.9 61.6 30.4) 1st, Cleona Jay (10m 4) 2nd b/n 25m 6/1
 Comment: *Good 2.5m Ballarat stand win (2:10.8) 2610m Dec 21 and placed there Jan 3. Midfield last run, place best here.*

6 MELANCHOLY COMMENT (ODS) FT
 A P Danas Bay Gelding 5yrs
 Speedy Scotch USA-Blues In Blues Graeme Lang (Melton West)
DARK BLUE
 Class: T3 TMO Driver: GRAEME LANG
 Form: LT 47-6-13 LS 12-1-4 TS 24-3-9 Stakes: \$20335
 1C-10 FT 2 2230M GEELONG Graeme Lang 19Jan00 T2 To T4. (2.07.5 61.2 30.0) Armrose Rage (FT 4) 2nd, Tom Solda (FT 6) 3rd, (Infd,6.95m) 5/1 9/2
 6C-12 20m 9 2540S MOONEE VALLEY Graeme Lang 27Jan00 Joes Idol (FT 1) T1 or better. (2.12.9 61.3 30.9) 1st, Rocky Bloomfield (FT 2) 2nd b/n 18m 7/1 8/1, three wide middle
 10C-12 10m 9 2610S BALLARAT Graeme Lang 08Feb00 Claes (FT 1) T2 or better. (2.10.9 60.1 29.1) 1st, Keystone Johnny (FT 4) 2nd b/n 23m 7/1
 Comment: *Last stride Geelong win (2:07.5) 2230m mobile Jan 19, latest 23m 10th Claes Ballarat 2610m stand Feb 8. Place hope.*

7 VANDER PLAS NZ 10
 G M Donaldson, E L Twyford, M J Bibby, P J Tonkin, G J Pianto, W Naughton
 Bay Gelding 7yrs
 Roydon Boy USA-Paladas Gary Donaldson (Junortoun)
RED, WHITE YOKE & BRACES
 Class: T5 TMO Driver: GARY DONALDSON
 Form: LT 12-6-2 LS 3-3-0 TS 7-1-2 Stakes: \$32910
 3C FT 3200S ALEXANDRA PARK Michelle Wallis 26Nov99 Last Sunset NZ (FT) (2.07.3) 1st, Sunny Action NZ (40m) 2nd, (10.5m,2m)
 13M 20m 2700S AUCKLAND Michelle Wallis 17Dec99 Spin The Yarn NZ (2.05.3) 1st, Bizness NZ 2nd
 7M FT 2700S AUCKLAND Michelle Wallis 27Dec99 Sunny Action NZ (40m) (2.02.5) 1st, Liberator NZ 2nd
 Last Win: 10m 2700S AUCKLAND 16Sep99 (2.05.2) Thomas Brydon NZ 2nd, Bluee NZ 3rd, (NK,1.5)
 Comment: *Former NZ trotter making debut here. Auckland (NZ) stand win (2:05.2) 2700m Sept 16 and placed there Nov 12 and 26. Failed last two but worth following here.*

8 RANDY ROCKET 10
 C Scanlan, G G Mance, G R Mance Bay Horse 5yrs
 Extrovert USA-Top Resistance George Mance (Woodvale)
LIGHT BLUE, DARK BLUE DIAMOND & SLEEVES
 Class: T5 TMO Driver: JOE ATTARD
 Form: LT 44-10-13 LS 14-3-1 TS 12-3-5 Stakes: \$27890
 6C-12 20m 10 2400S BENDIGO Joe Attard 14Jan00 Alex (10m 6) T2 or better. (2.10.1 59.4 29.8) 1st, Joes Idol (FT 4) 2nd b/n 13m 12/1 20/1, 3 wide early stages
 2C-12 10m 4 2400S BENDIGO Joe Attard 25Jan00 Chase A Dream (FT 3) T3 Or Better. (2.07.4 61.8 30.4)
 1st, Sydney Bulldog NZ (10m 7) 3rd, (3.50m,8.50m) 25/1
 1C-11 10m 4 2700S GEELONG Joe Attard 02Feb00 T3 or better. (2.07.2 63.8 31.7) Maori Royal (FT 2) 2nd, Sheez Speedy NZ (40m 10) 3rd, (nk,10m) 10/1 12/1
 Comment: *Game 3.5m 2nd Chase A Dream Bendigo stand Jan 25, then neck Geelong stand win (2:07.2) 2700m Feb 2. Both totes.*

9 TUNISIAN 10
 A Vella, M Azzopardi, S Vella Bay/brown Gelding 6yrs
 Vestalba Rainbow-Fair D'erie Bob Conroy (Daylesford)
YELLOW, BLACK V
 Class: T6 TMO Driver: ANNE-MAREE CONROY
 Form: LT 49-6-11 LS 20-0-3 TS 18-3-5 Stakes: \$20775
 3C-12 FT 3 2610S BALLARAT Anne-maree Conroy 21Jan00 Waikare Gold (10m 9) T5 or better. (2.07.0 60.9 30.5) 1st, Lorna Travena (FT 1) 2nd, (6m,4.50m) 10/1 15/1
 1C-14 10m 3 2540S MOONEE VALLEY Anne-maree Conroy 27Jan00 T4 or better. (2.11.4 62.4 31.7) Avatar NZ (30m 12) 2nd, Brock (20m 8) 3rd, (nk,2.50m) 11/2 5/1, 3 wide latter stages
 5C-12 40m 10 2610S BALLARAT Anne-maree Conroy 08Feb00 Claes (FT 1) T2 or better. (2.10.9 60.1 29.1) 1st, Keystone Johnny (FT 4) 2nd b/n 14m 9/1 10/1
 Comment: *Placed MV and Ballarat, then neck MV stand win (2:11.4) 2540m Jan 27. Latest 14m 5th Claes Ballarat Feb 8. Each-way.*

10 GATE KEEPER NZ 20
 N F Shinn, R A Shinn Bay Gelding 6yrs
 Ok Bye USA-Toliver Bright Ruth Shinn (Wallan)
PURPLE, GREY SLEEVES & PURPLE STRIPE
 Class: T6 TMO Driver: COLIN DE FILIPPI
 Form: LT 38-6-4 LS 6-0-0 TS 12-1-1 Stakes: \$34828
 7C 10m 2600S RANGIORA Colin De Filippi 18Dec99 Sundowner Bay NZ (30m) (2.04.8) 1st, Diedres Pride NZ 2nd
 6C 10m 2400S ASHBURTON Colin De Filippi 26Dec99 One Kenny NZ (2.05.0) 1st, Be Not Afraid NZ 2nd
 12M FT 2600M ADDINGTON Colin De Filippi 13Jan00 One Kenny NZ (2.04.6) 1st, Solar Fire NZ 2nd
 Last Win: 10m 3000S METHVEN 11Dec99 (2.08.8) Brighton Rock NZ 2nd, Four Whiz NZ 3rd, (1.5.7)
 Comment: *Former NZ trotter making debut here. Won Methven (NZ) stand (2:08.8) 3000m on grass track Dec 11, latest 12th One Kenny Addington mobile Jan 13. Good chance.*

11 MAXIMEYES 20
 Winsome Syndicate (Mgr: B A Arnott) Bay Gelding 6yrs
 Jeremy Lobell-Little Dark Eyes Bob Conroy (Daylesford)
YELLOW, BLACK V
 Class: T8 TMO Driver: GLENN CONROY
 Form: LT 65-10-22 LS 26-4-9 TS 8-0-1 Stakes: \$42331
 6M-9 FT 9 2540M MOONEE VALLEY Anne-maree Conroy 16Oct99 Lester Scot (FT 1) TMO only. (2.04.4 59.8 30.0) 1st, Ground Floor NZ (FT 4) 2nd b/n 17m 9/1 12/1, 3 wide latter stages
 9C-12 FT 2 2610S BALLARAT Glenn Conroy 21Jan00 Waikare Gold (10m 9) T5 or better. (2.07.0 60.9 30.5) 1st, Lorna Travena (FT 1) 2nd b/n 35m 10/1 15/1, locked wheels
 12C-12 40m 12 2700S GEELONG Glenn Conroy 09Feb00 Stage Supporter (10m 6) T4 or better. (2.08.7 62.0 31.0) 1st, Johns Dancer (20m 9) 2nd b/n 46m 10/1 25/1
 Last Win: 50m 1 2700S GEELONG 04Aug99 (2.05.1 62.0 31.4) Devrell Dancer (20m 7) 2nd, Kano Fame (30m 12) 3rd, (2.57) 5/1, 3 wide latter stages
 Comment: *Had two runs from let-up, latest 46m 12th Stage Supporter (2:08.7) Geelong 2700m stand Feb 9. Placed there back in Oct, place best here.*

12 BROCK (ODS) 20
 G Benson, M Comer, G Sposato Brown Gelding 5yrs
 Panorama USA-Misty Morning Neville Gath (Bacchus Marsh)
PURPLE, GOLD DIAMONDS, PURPLE SLEEVES, WHITE ARMBANDS
 Class: T6 TMO Driver: PHILLIP GATH
 Form: LT 43-7-13 LS 17-6-4 TS 13-0-3 Stakes: \$26465
 2C-8 FT 2 2540M MOONEE VALLEY Phillip Gath 20Jan00 Eric Booth (FT 8) T5 Or Better. (2.06.6 62.5 31.7) 1st, Johns Dancer (FT 5) 3rd, (Infk,5.75m) 9/4 2/1 Fav, tightened, 3 wide latter stages
 3C-14 20m 8 2540S MOONEE VALLEY Phillip Gath 27Jan00 Tunisian (10m 3) T4 or better. (2.11.4 62.4 31.7) 1st, Avatar NZ (30m 12) 2nd, (nk,2.50m) 5/1 9/2, broke
 13C-14 FT 2 2710S SHEPPARTON Phillip Gath 04Feb00 Westland Dee Jay (10m 9) T5 or better. (2.07.3 60.8 30.3) 1st, Midnight Moon NZ (10m 10) 2nd b/n 200m 6/1, broke after start, out of draw in standing start
 Last Win: FT 2 2634S KILMORE 21Apr99 (2.12.6 64.3 32.3) Call Me Dee Jay (15m 10) 2nd, Pyewachet (20m 11) 3rd, (HD,HFHD) 4/6 4/5
 Comment: *Close 2nd Eric Booth MV FFA Jan 20 and 3.5m 3rd Tunisian MV stand Jan 27. Galloped and well beaten Shepparton last run. Respect.*

13 ABOUT SQUARE 25
 J Aquilina Bay Mare 7yrs
 Keystone Gondola-Rompin Susie Glenn Williams (Bacchus Marsh)
DARK BLUE & LIGHT BLUE CHECKS, PINK SLEEVES
 Class: T8 TMO Driver: ROSS WILLIAMS
 Form: LT 69-11-16 LS 20-1-4 TS 5-0-1 Stakes: \$50105
 9C-12 FT 4 2100S BALLARAT Glenn Williams 21Dec99 Glens Boy NZ (10m 10) C1 or better. (2.05.6 61.4 30.4) 1st, Cincinnati Man (FT 3) 2nd b/n 6.50m 9/1 12/1
 2B-6 FT 3 2100S TERANG Glenn Williams 22Jan00 Dalvui Sam (FT 1) R1 Or Better. (2.07.2 59.7 29.5) 1st, Jessie's Knight NZ (20m 4) 3rd, (3m,hhd) 3/1 7/2
 11C-14 10m 5 2710S SHEPPARTON Ross Williams 04Feb00 Westland Dee Jay (10m 9) T5 or better. (2.07.3 60.8 30.3) 1st, Midnight Moon NZ (10m 10) 2nd b/n 36m 10/1 12/1
 Last Win: 10m 2 2380S MOONEE VALLEY 30Jan99 (2.06.5 62.1 31.6) Eric Booth (FT 6) 2nd, Watchmewin (10m 10) 3rd, (HFHD,SHFHD), 3 wide latter stages
 Comment: *Battled on 3m 2nd Dalvui Sam Terang 2100m stand against pacers Jan 22, then 36m 11th Westland Dee Jay Shepparton Cup Feb 4. Place.*

14 MIDNIGHT MOON NZ 25
 K W Mann, Carson Est Of T I Brown Gelding 8yrs
 Gee Whiz li-Rona's Pride Peter Carson (Nowra)
ORANGE, RED STRIPED SLEEVES
 Class: T11 TMO Driver: CATHERINE PITT
 Form: LT 94-9-21 LS 15-3-3 TS 19-2-7 Stakes: \$41318
 5C 90m 11 2513S FAIRFIELD Greg Bennett 16Jan00 Buy The Farm (2.05.6) 1st, Baron Red Coach 2nd b/n 14m 12
 12C-12 10m 8 2610S BALLARAT Fred Thacker 21Jan00 Waikare Gold (10m 9) T5 or better. (2.07.0 60.9 30.5) 1st, Lorna Travena (FT 1) 2nd b/n 43m 9/1 12/1, 3 wide early stages, raced fiercely, locked wheels
 2C-14 10m 10 2710S SHEPPARTON Fred Thacker 04Feb00 Westland Dee Jay (10m 9) T5 or better. (2.07.3 60.8 30.3) 1st, Classical Whiz NZ (25m 14) 3rd, (2.50m,4m) 20/1 50/1, driver cautioned sprint lane
 Last Win: FT 1713M FAIRFIELD 02Jan00 (2.05.9) Queens Rhapsody NZ 2nd, Our One And Only NZ 3rd, (NK,7.25M) 7/2
 Comment: *NSW trained trotter. Fairfield mobile win (2:05.9) 1713m Jan 2, latest 2.5m 2nd Westland Dee Jay (2:07.3) Shepparton Cup 2700m stand Feb 4. Has claims.*

THE VALLEY GURU SELECTS:
 1st KEYSTONE JOHNNY (No.2). 2nd Maori Royal (No.4).
 3rd Gate Keeper (No.10).
COUNT DE LOOT SELECTS:
 1st GATE KEEPER (No.10). 2nd Keystone Johnny (No.2).
 3rd Tunisian (No.9).

Race 1

NEWCASTLE

6.45 P.M.

SAXBY'S BAKERY RAYMOND TERRACE MARES BONUS HEAT
2030 metres C1 To C2. Mobile Start

1	528	BAY SENSATION (STUART PRINGLE)	FT
2	418	NIPARAMA (. . .)	FT
3	s93	CLASSIC CORDON (DAVID THORN)	FT
4	603	MINDYAFIZZ NZ (GREGORY ANDREWS)	FT
5	88s	SUPREME MELODY(EM1) (NEIL THOMPSON)	FT
6	s84	SPINNER (BILL GALWAY)	FT
7	741	ANKLES (Martin Simmons(C))	FT
8	963	NEW DREAM NZ (ROBERT BYRNES)	FT
9	212	MARIAS JOY (CLARRENCE SWEENEY)	FT
10	243	KENTUCKY WAY (RONALD FRANKS)	FT
11	0s1	DEETROUBLEMAKER (JASON PROCTOR)	FT

BAY SENSATION: Dark Blue, White Striped Sleeves

Has been mixing form but draw this time is suitable. Broke when a 31.5m 8th to Smiles Allround 2160m (2.04.7) Narrabri Feb 5. Each way in open race.

NIPARAMA: White, Light Blue Stars & Sleeves

Scored at Tamworth then 24m away when 8th to Ticked Off 2208m (2.03.8) Wyong Feb 5. Has handled this class previously and rates a trifecta chance.

CLASSIC CORDON: Dark Green & Red Hoops, Dark Green Sleeves, Red Armband

Spelled after a Menangle win last Aug then at second run back turned in an improved effort when a 2.5m 3rd to Lite Ace 2140m (2.03.0) Bankstown Feb 5. Fitter and from good draw will go close.

MINDYAFIZZ NZ: Black, Dark Green Maltese Cross & Sleeves

Form has been hard to follow with recent effort an improved 3.5m 3rd to Fake Tooth 1609m (1.59.5) Newcastle Jan 29. Capable of at least being placed.

SUPREME MELODY: Black, Pink Horseshoe, White Cap

At first run since Oct'98 finished a 39.5m 8th to Gisatingle 1760m (2.00.7) HP Jan 19. Bound to find this a tough task as well.

SPINNER: Light Blue, Black Star, Light Blue Sleeves, Black Stars

Struck some trouble when a 6m 4th to Master Pan 1940m (2.05.0) Bulli Jan 31. Inconsistent and would appear to be safely held.

ANKLES: Dark Blue, White Braces, Hooped Sleeves

Had patchy country form prior to a narrow win at Parkes 2040m (2.07.8) Jan 22 defeating Our Imposing Miss and Speedy Impact. Looks to be safely held.

NEW DREAM NZ: Purple & White Halves, Black Sleeves

Safely held three HP runs before an 8m 3rd to Redrock 2208m (2.02.3) Wyong Feb 5. Rates at least a chance in trifecta combinations.

MARIAS JOY: White, Dark Blue Sash, Yellow Sleeves

Followed a strong win here with a metre 2nd to Continual Fun 2000m (2.00.9) Maitland Feb 4. Despite wide draw is bound to prove hard to beat.

KENTUCKY WAY: Dark Blue, Red & Yellow Hooped Sleeves

Consistent of late on country tracks with recent effort a 4m 3rd to Youngstar 1980m (2.05.2) Tamworth Jan 29. Despite wide draw rates a trifecta chance.

DEETROUBLEMAKER: Dark Green & Purple Halves, Dark Green Sleeves

At first run back finished too well for Spots Wunder and Fabiennes Delight 2030m (2.02.4) Newcastle Jan 29. Harder task here and others make more appeal.

Selections: Ankles 7; Spinner 6; Marias Joy 9.

CANCELLATION OF INVESTMENTS

- There is no restriction on the cancellation of investments up until 15 minutes before the advertised starting time of each race.
- In the 15 minute period up until the advertised starting time of each race, investments which exceed \$200 for Win, Place or Quinella can only be cancelled if an error is discovered within three (3) minutes of the purchase time printed on the ticket.
- Investment means an amount of money which has been paid into a totalizator in respect of any event, pool and selection at a meeting, and may be represented by one or more individual bets on a selection in a single pool/event.
- There is no restriction at any time to the cancellation of any multi-leg bet types prior to the running of the first leg (excluding Feature Doubles which cannot be cancelled at all).
- Tickets with a face value of up to \$20 may be cancelled at any window, whilst tickets valued in excess of \$20 must be cancelled at the window of origin (i.e. where the ticket was issued).



AIR NEW ZEALAND

**WE INVITE YOU TO COME ON BOARD
AND EXPERIENCE FOR YOURSELF...**

"THE WORLDS WARMEST WELCOME"

**192 FLIGHTS WEEKLY BETWEEN
AUSTRALIA AND NEW ZEALAND**



FOR RESERVATIONS CALL

132476

Four years old,

one billion in
revenue,

23 cable systems,

over 600,000

customers,

a global network,

... and we have only just begun

PRIMUS TELECOM stands apart as the specialist carrier of domestic and international, long-distance and local, voice, fax, image, data and Internet services.

Please call PRIMUS TELECOM today on 1800 655 515 and see how we can offer you a total solution and save you money.

**PRIMUS**
TELECOM

• VOICE • DATA • INTERNET • MOBILES •

SYDNEY	MELBOURNE	BRISBANE	ADELAIDE	CHICAGO
FRANKFURT	MIAMI	WASHINGTON	PERTH	TOKYO
GOLD COAST	CANBERRA	LONDON	TORONTO	NEW YORK
LOS ANGELES	VANCOUVER	PUERTO RICO	WINDSOR	PARIS

Primus Telecommunications (Australia) Pty Ltd ACN 061 754 943

Race 2

MELBOURNE

7.00 p.m.

EXACTA

PRIMUS TELECOM
PACE

2060 METRES (2 Laps & 140 Metres)

Mobile Start

Random Barrier Draw

Class of Race: M0 Only.

Of \$20000 plus Inscribed Rug. First \$14000; Second \$3000; Third \$2000; Fourth \$1000.

Track Record: 1:57.8 Grumpy Ole Man 30/10/99, Reign Of Wisdom 22/05/99

Check in time: 6.00p.m.

----- Front Row -----
1 RED THUNDER NZ **FT**
R J Wright, G W Bailey Chestnut Horse 5yrs
New York Motoring-Mary Be Good Raymond Wright (Sea Lake)
Class: C6 M0 Driver: GINGER GLEESON
Form: **LT 38-9-17 LS 13-3-5 TS 16-3-10** Stakes: \$30035
2C-10 FT 2 2200M CHARLTON Raymond Wright 13Jan00 Art Scooter (FT 9) C6 to C7 (2.00.0 58.7 29.3) 1st
Barney Ambro (FT 4) 3rd, (hfk,shhd) 4/1 5/2
2C-6 FT 2 1750M MILDURA Raymond Wright 25Jan00 Thoughtful Fella (FT 1) C6 to C8 (2.00.4 59.7 30.1)
1st, Boeing (FT 6) 3rd, (2.50m,hd) 5/4 2/1 7/4
2M FT 1 2230M GLOBE DERBY Ginger Gleeson 05Feb00 Van Tune NZ (2.02.0) 1st, Sokys Dream 3rd,
(4.20m,5.10m) 4/1 45/10
Last Win: FT 3 2150M MILDURA 21Dec99(2.04.2 59.5 29.7) Dancing Paddy (FT 3) 2nd, The Rising Sun (FT
4) 3rd, (3.50.HD) 5/1 6/1, raced roughly, three wide middle
Comment: *Consistent pacer, placed 13 of 16 starts this season. Placed Charlton, Maryborough and
Mildura, then 4.2m 2nd Van Tune Globe Derby FFA 2230m Feb 5. Has claims.*

2 THE GOLDEN RULE **FT**
I Attard, M Attard Bay Horse 6yrs
Golden Greek-Grand Example Mario Attard (Rockbank)
Class: C8 M0 Driver: CHARLIE C ATTARD
Form: **LT 56-11-22 LS 0-0-0 TS 15-4-5** Stakes: \$42735
4M-12 FT 2 2540M MOONEE VALLEY Julian Attard 08Jan00 Awesome Diamond NZ (FT 1) M0 Only.
(2.01.3 57.0 28.7) 1st, Honkey Lobell NZ (FT 1) 2nd bin 14m 7/2, 3 wide latter stages
3C-10 FT 8 2130M YARRA GLEN Mario Attard 21Jan00 Caribbean Spirit (FT 11) C6 to C7 (2.03.4 60.5 29.7)
1st, Chippolini (FT 2) 2nd, (11m,9m) 3/1 4/1, three wide middle, driver suspended 2 weeks
1C-10 FT 3 2230M GEELONG Charlie C Attard 02Feb00 C7 to C9 (2.00.9 59.1 29.5) Holmes Way NZ (FT 9)
2nd, Itsallegreekome (FT 1) 3rd, (hfk,hnk) 6/1 5/1 6/1, obtained inside run
Comment: *Placed MV stand Dec 18 and Yarra Glen Jan 21, then gained rails run close Geelong win
(2:00.9) 2230m Feb 2. Both totes.*

3 ART SCOOTER **FT**
J C Barker, K J Barker Bay Horse 4yrs
Stoneridge Scooter USA-Colart John Justice (Toolern Vale)
YELLOW, BLUE DIAMONDS & SLEEVES
Class: C9 M0 Driver: JOHN JUSTICE
Form: **LT 41-14-13 LS 24-9-9 TS 3-2-0** Stakes: \$83560
1C-10 FT 9 2200M CHARLTON John Justice 13Jan00 C6 to C7 (2.00.0 58.7 29.3) Red Thunder NZ (FT 2)
2nd, Barney Ambro (FT 4) 3rd, (hfk,shhd) 7/4 5/4 Fav
1C-12 FT 3 2595S WANGARATTA John Justice 19Jan00 C8 or better. (2.04.3 59.2 30.1) Economizza NZ
(FT 6) 2nd, Critter (FT 1) 3rd, (7m,hd) 2/1 Fav
7M-12 FT 11 2060M MOONEE VALLEY John Justice 05Feb00 Wally Walton (FT 4) 4YO (1.58.9 57.9 30.0)
1st, Sky Strike (FT 9) 2nd bin 18m 12/1 14/1, 3 wide latter stages
Comment: *Charlton win (2:00) 2200m Jan 13, then fav easy 7m Wangaratia Cup win (2:04.3) 2595m
stand Jan 19. Latest 18m 7th Wally Walton MV 4YO Feb 5. Strong claims.*

4 JARRINDAH JESTER **FT**
G I Graham, I J Devitt, L C Graham, R A Graham, C J Smith Brown Gelding 5yrs
John Nukem-Irish Laughter Garry Graham (Junorah)
BLACK & YELLOW CHECKS, YELLOW SLEEVES
Class: C7 M0 Driver: ROSS GRAHAM
Form: **LT 33-8-6 LS 20-4-4 TS 9-3-1** Stakes: \$23710
1C-10 FT 9 2160M MARYBOROUGH Grant Campbell 17Jan00 C4 to C5. (1.59.9 57.7 28.9) Jolly Knight
NZ (FT 2) 2nd, Willing Gold (FT 8) 3rd, (hd 5.90m) 5/1 4/1, three wide
5M-12 FT 1 2060M MOONEE VALLEY Ross Graham 22Jan00 Inner Charm (FT 5) C6 to C10. (2.02.3 58.4
29.6) 1st, Ken Way (FT 10) 2nd bin 4.50m 7/1
1C-12 FT 3 2540M MOONEE VALLEY Ross Graham 31Jan00 C6 only. (2.02.3 59.2 30.5) Classic Khan (FT
10) 2nd, Jels Warrior (FT 2) 3rd, (2.50m,1.50m) 5/1 1/2, three wide middle
Comment: *Raced wide when tough Maryborough win (1:59.9) 2160m Jan 17, latest 2.5m MV win
(2:02.3) 2540m Jan 31. Merits respect here.*

5 CINDY HARDY NZ FT
 Ladyship Lodge (Mgr: J Arneill) Bay Mare 5yrs N. Alexander & J. Davies (Clyde)
 Holmes Hanover-Better Value

GREEN
 Class: C6 M0 Driver: CHRIS ALFORD
 Form: LT 32-8-9 LS 0-0-0 TS 13-2-5 Stakes: \$30353
 2C-9 FT 3 2175M WARRAGUL Chris Allford 02Jan00 Cyclone George (FT 1) C5 to C6 (2.01.8 58.5 28.3)
 1st, Magic Torado (FT 6) 3rd, (2.50m,6m) 10/1
 7C-9 FT 3 2060M MOONEE VALLEY Chris Allford 10Jan00 Seafield Quest NZ (FT 1) C5 only. (2.00.6 58.0 29.0) 1st, On The Stage (FT 8) 2nd bin 10m 8/1 6/1
 1C-10 FT 1 2170M BALLARAT Chris Allford 01Feb00 C5 Only. (2.02.2 57.9 29.1) Al Bizarre (FT 5) 2nd, Busy Bruce (FT 8) 3rd, (fhfd,2.87m) 5/1 4/1
 Comment: *Smart mare, placed 7 times this season. Placed Warragul Jan 2, latest battled on strongly Ballarat win (2:02.2) 2170m Feb 1. Go well.*

6 DOUGLAS HAM NZ FT
 Anderson Racing (Mgr: E J Anderson) Bay Gelding 6yrs
 Macatross-Bogart Girl Glenn Douglas (Strathfieldsaye)

WHITE, DARK BLUE A, LIGHT BLUE RING & SLEEVES
 Class: C7 M0 Driver: GLENN DOUGLAS
 Form: LT 45-7-19 LS 17-3-7 TS 9-2-4 Stakes: \$39933
 2C-11 FT 2 2400S BENDIGO Glenn Douglas 25Jan00 Barney Armbr (FT 7) C6 Or Better. (2.03.1 58.6 29.7) 1st, Universal First NZ (FT 6) 3rd, (2m,hd) 5/4 Fav, checked and broke after start, three wide middle, 3 wide latter stages
 1M FT 7 2230M GLOBE DERBY Daryl Douglas 29Jan00 (1.59.3) Eliie Guy 2nd, Rodd NZ 3rd, (23.40m,7m) 8/10
 2M FT 9 2230M GLOBE DERBY Daryl Douglas 05Feb00 Ryans Day NZ (2.02.3) 1st, Monwaverly 3rd, (1.60m,2m) 12/10 18/10
 Comment: *Talented pacer. Placed Bendigo stand Jan 25, then easy 23.4m Globe Derby win (1:59.3) 2230m Jan 29. Latest 1.6m 2nd Ryans Day there Feb 5. Top show.*

7 BRIGALOW BUSH FT
 Anderson Racing (Mgr: E J Anderson) Bay Gelding 6yrs
 Resonator USA-Milady Cape Glenn Douglas (Strathfieldsaye)

WHITE, DARK BLUE A, LIGHT BLUE RING & SLEEVES
 Class: C7 M0 Driver: DARYL DOUGLAS
 Form: LT 101-13-39 LS 33-2-11 TS 15-3-6 Stakes: \$40200
 2M-10 FT 10 2060M MOONEE VALLEY Scott Dyer 22Jan00 Stoney Lad (FT 8) M0 Only. (2.00.7 58.0 30.1) 1st, Folly (FT 2) 3rd, (2.50m,hd) 10/1 20/1, 3 wide latter stages
 7M-12 FT 9 2540M MOONEE VALLEY Glenn Douglas 29Jan00 Friends For Life (FT 7) M0 only. (2.02.5 57.5 28.9) 1st, Cellular Fella NZ (FT 2) 2nd bin 8m 12/1 15/1, 3 wide latter stages
 2M-12 FT 8 2540M MOONEE VALLEY Glenn Douglas 05Feb00 Lombo Rapida (FT 10) C6 To C8. (2.01.3 57.7 29.5) 1st, Classic Shiraz (FT 3) 3rd, (5m,9m) 10/1 14/1
 Last Win: FT 2230M GLOBE DERBY 15Jan00 (2.02.9) Bobby Diamond 2nd, Darcy NZ 3rd, (2.10M,2.40M) 4/1
 Comment: *Scored good wins Charlton, Boort and Globe Derby in Dec/Jan. Latest game 5m 2nd Lombo Rapida (2:01.3) MV 2540m Feb 5. Both totes.*

Second Row

8 HONKEY LOBELL NZ FT
 G J Lockhart, L Alush, S Duggan Bay Horse 6yrs
 Talkshow Lobell USA-Young Honkey Merv White (Delacombe)

DARK BLUE, RED HORSESHOES
 Class: C8 M0 Driver: GAVIN LANG
 Form: LT 52-10-22 LS 18-1-11 TS 9-2-3 Stakes: \$47010
 2M-12 FT 11 2540M MOONEE VALLEY Gavin Lang 08Jan00 Awesome Diamond NZ (FT 1) M0 Only. (2.01.3 57.0 28.7) 1st, Svartsmara NZ (FT 4) 3rd, (9m,3.50m) 3/1 Fav, three wide middle
 4M-10 FT 11 2060M MOONEE VALLEY Craig Demmler 22Jan00 Stoney Lad (FT 8) M0 Only. (2.00.7 58.0 30.1) 1st, Brigalow Bush (FT 10) 2nd bin 6m 10/1 12/1, broke, last chance to race truly, 3 wide latter stages
 9M-12 FT 3 2540M MOONEE VALLEY Merv White 29Jan00 Friends For Life (FT 7) M0 only. (2.02.5 57.5 28.9) 1st, Cellular Fella NZ (FT 2) 2nd bin 9m 5/1 8/1
 Last Win: FT 6 2160M MARYBOROUGH 31Dec99(2.05.4 57.3 29.0) Mystic Gold NZ (FT 1) 2nd, Hilton Blue Chip (FT 3) 3rd, (NK,3.50), 3 wide early stages
 Comment: *Maryborough win (2:05.4) 2160m Dec 31 and fav 9m 2nd Awesome Diamond MV Jan 8. Latest 9m 9th Friends For Life MV Jan 29. Could be placed.*

9 SVARTSMARA NZ FT
 J M Langdon, G Keogh, T E Luke, D B Shadbolt Bay/brown Gelding 6yrs
 Sokys Atom-Highland Gold John Langdon (Junortoun)

GOLD, BROWN MALTESE CROSS
 Class: C8 M0 Driver: MICHAEL LANGDON
 Form: LT 59-12-19 LS 21-6-8 TS 17-1-7 Stakes: \$53815
 11M-12 FT 9 2060M MOONEE VALLEY Michael Langdon 15Jan00 Little I Do NZ (FT 1) C7 To C9. (1.58.7 57.5 29.4) 1st, Jilliby Magic (FT 8) 2nd bin 15.50m 7/1, broke in score up, out of draw in mobile starts, held up
 5M-12 FT 12 2540M MOONEE VALLEY Michael Langdon 29Jan00 Friends For Life (FT 7) M0 only. (2.02.5 57.5 28.9) 1st, Cellular Fella NZ (FT 2) 2nd bin 7m 25/1, 3 wide latter stages
 4M-12 FT 12 2540M MOONEE VALLEY Michael Langdon 05Feb00 Lombo Rapida (FT 10) C6 To C8. (2.01.3 57.7 29.5) 1st, Brigalow Bush (FT 8) 2nd bin 15.50m 12/1 14/1, checked after start
 Last Win: FT 1760M HAROLD PARK 19Nov99 (2.00.1) Brownless (FT 6) 2nd, Bronski Warrior 3rd, (6M,NK) 5 6
 Comment: *Won six races last season and placed 7 times thus far this season. Just behind placings MV last two, latest checked start and good effort 15.5m 4th Lombo Rapida 2540m Feb 5. Respect here.*

10 RAINBOW SUPREME NZ FT
 G M Donaldson, R A Bibby, J A Hunter, K M O'Brien, G J Pianto, B A Twyford
 Bay Gelding 6yrs
 Butler B G-Rainbow Laces Gary Donaldson (Junortoun)

RED, WHITE YOKE & BRACES
 Class: C7 M0 Driver: GARY DONALDSON
 Form: LT 80-9-29 LS 23-1-10 TS 19-3-10 Stakes: \$56432
 3M-9 FT 2 2230M GEELONG Daryl Douglas 01Jan00 Borowan NZ (FT 8) M0 only. (2.02.3 59.3 30.0) 1st, Motion Pictures (FT 1) 2nd, (fhfd,2.40m) 1/1 9/10 1/1 Fav, 3 wide latter stages
 3C-13 FT 5 2050S CRANBOURNE Daryl Douglas 05Jan00 Star Galaxy NZ (FT 1) C5 or better. (2.06.9 59.0 27.4) 1st, Awesome Diamond NZ (FT 2) 2nd, (2.50m,1.50m) 6/4 7/4 6/4 Fav
 6M-14 FT 6 2040S MOONEE VALLEY Daryl Douglas 15Jan00 Auditor (20m 14) C5 Or Better. (2.06.5 64.0 32.3) 1st, Black Duke NZ (20m 11) 2nd bin 16.50m 12/1
 Last Win: FT 1 2660S MARYBOROUGH 08Dec99(2.03.9 58.8 29.6) Tricky Trent NZ (20m 8) 2nd, Lochlee Gypsy (10m 4) 3rd, (FHFD,5.45) 4/5 1/1, galloped out
 Comment: *Placed MV and Cobram Cup, then fav 2.7m 3rd Borowan Geelong Jan 1. Latest fav 4m 3rd Star Galaxy Cranbourne stand Jan 5 and not far away MV last run. Place.*

11 MOTION PICTURES FT
 K A Buhagiar Bay Gelding 6yrs
 Electric Guitar-Moving Pictures Frank Buhagiar (Whittlesea)

LIGHT BLUE, WHITE STARS & ARMBANDS
 Class: C9 M0 Driver: TREVOR DOVE
 Form: LT 51-10-16 LS 22-5-9 TS 11-1-1 Stakes: \$34600
 9C-9 FT 1 2680M BALLARAT Trevor Dove 21Jan00 Bancoora Next (FT 5) C8 To C10. (2.06.3 57.5 27.9) 1st, Als Court (FT 6) 2nd bin 12.10m 25/1
 11C-14 FT 1 2540S MOONEE VALLEY Trevor Dove 31Jan00 Revonez NZ (10m 10) C8 Or Better. (2.04.7 58.1 29.0) 1st, Justice Prevails NZ (10m 4) 2nd bin 18.50m 20/1, broke, last chance to race truly, held up
 1C-10 FT 1 2280M SHEPPARTON Trevor Dove 04Feb00 C8 To C10. (2.04.1 59.3 29.5) Tee Cue Double You (FT 4) 2nd, Denmark Boy (FT 9) 3rd, (2.50m,3m) 8/1 12/1, raced erratically, shifted out under pressure
 Comment: *Placed Geelong Jan 1, then failed next three starts. Latest finished best 2.5m Shepparton win (2:04.1) 2280m Feb 4. Place.*

12 CYCLONE GEORGE FT
 G P Fusinato, J A Fusinato, K M Fusinato Bay Horse 4yrs
 Safety Kept USA-Hot Torado Gary & Debbie Quinlan (Drouin West)

PINK, ROYAL BLUE DIAMOND, ROYAL BLUE & WHITE STRIPED SLEEVES
 Class: C7 M0 Driver: JODI QUINLAN
 Form: LT 32-12-11 LS 12-6-4 TS 9-3-3 Stakes: \$52785
 1C-9 FT 1 2175M WARRAGUL Jodi Quinlan 02Jan00 C5 to C6 (2.01.8 58.5 28.3) Cindy Hardy NZ (FT 3) 2nd, Magic Torado (FT 6) 3rd, (2.50m,6m) 1/2 Fav
 1C-12 10m 10 2555S CRANBOURNE Jodi Quinlan 18Jan00 C5 Or Better. (2.03.4 59.8 29.8) Golden Cam (FT 3) 2nd, Stoneridge Warrior (FT 2) 3rd, (1.50m,8m) 6/1 2/1 Fav, three wide middle
 4M-12 FT 8 2540M MOONEE VALLEY Jodi Quinlan 29Jan00 Friends For Life (FT 7) M0 only. (2.02.5 57.5 28.9) 1st, Cellular Fella NZ (FT 2) 2nd bin 6.50m 10/1 14/1, three wide middle
 Comment: *Cranbourne and Warragul winner, then fav 1.5m Cranbourne stand win (2:03.4) 2555m Jan 18. Not far away MV last run, include in trifectas.*

THE VALLEY GURU SELECTS:

1st DOUGLAS HAM (No.6). 2nd Art Scooter (No.3).
 3rd Cindy Hardy (No.5).

COUNT DE LOOT SELECTS:

1st ART SCOOTER (No.3). 2nd Douglas Ham (No.6).
 3rd The Golden Rule (No.2).

**GARBINE CHEMICALS
 STRAPPERS AWARD**

*For the best presented horse and strapper
 at Moonee Valley each Saturday night*

TO THE STRAPPER

\$200 Cash ★

★ **\$150 Carbine Chemicals**

TO THE TRAINER

**Race 5 - Dimattina's Restaurants
 Pacers Handicap 8:30pm**

Celebrity Guest Judge

CARBINE CHEMICALS A MEMBER OF VETLINK INTERNATIONAL



Race 1

BRISBANE

7.10 P.M.

BARACUDA POOL CLEANERS CLAIMING HANDICAP

2138 metres	C.	Standing Start
1	885	ROYAL RENEGADE NZ (TONY WALLACE(j)) . . . FT
2	530	EL BOLERO NZ (TREVOR PATCHING) . . . FT
3	564	CHUCK (NEALE SCOTT) . . . FT
4	654	ALVAL MAGUS (GREG HERD) . . . FT
5	633	RONALCO (LOLA KUNDE) . . . FT
6	301	BRONTE BAY (DARREN WEEKS) . . . FT
7	133	PAULY ARMBRO (GREG ELKINS) . . . 10
8	91r	NEW YORK FRANK (GARY VERNON) . . . 10
9	214	MAVRO CHIEF (JOHN LIVINGSTONE) . . . 10
10	723	THE AKUNA MATATA NZ (LEIGH SMART) . . . 10
11	377	OGLER (BRIAN MCCALL) . . . 10
12	921	MICKEY JAY (LAWRENCE FLOOD) . . . 10
13	728	EDUCATE NZ (SCOTT KUNDE) . . . 10
14	482	RUNAWAY ROSIE (IAN MCMAHON) . . . 20

ROYAL RENEGADE NZ: *Orange, White Diamond & Diamond Sleeves*

Long time between drinks. Placed just 1 of 11 starts this season, latest raced behind leader when 5th AP 2647m stand claimer Saturday. Usually begins well.

EL BOLERO NZ: *Blue, Yellow Crossed Sashes & Sleeves*

Reliable beginner. Placed 3 (1 win) of 12 starts this season. Best recent effort 2 starts ago when 3rd AP stand claimer, first time this company. Since beat just 2 home harder AP mobile Saturday. Better-placed this time.

CHUCK: *Black, Gold Sash & Striped Sleeves*

Rising 13YO tries hard. Placed 6 (2 wins) of 15 starts this season. Latest 4th Gold Coast easier mobile mile 2:00. Latest win thattrack 2100m stand September 30.

ALVAL MAGUS: *Blue & Gold Stripes, Blue Yoke & Sleeves, Gold Stars*

Placed 4 (3 wins) of 17 starts this season. Getting beaten in easier claiming company at non-TAB Rocklea, where latest win stand December 18.

RONALCO: *Green, White Band*

Placed 10 (5 wins) of 26 starts this season. Plugs away, as evidenced by latest 3rds Toowoomba, then Gold Coast claimer. Latest win Toowoomba January 4. Might manage a place.

BRONTE BAY: *Brown, Gold Braces*

One-paced staling type in premiersip-winning stable. Placed 3 (1 win) past 6 starts. Worked to lead and kept whacking away latest Gold Coast mile claimer win 2:00. No reason he can't repeat the dose, even from the stand.

PAULY ARMBRO: *Gold, Black Horseshoes & Striped Sleeves*

Racing well since changing stables. Placed 5 (2 wins) of 7 starts since resuming after bleeding attack. Redcliffe claimer win 3 starts ago then 3rds this track claiming class from stand. Tries hard.

NEW YORK FRANK: *Blue, Gold Crossed Sashes & Sleeves, Blue Armbands*

Placed 2 (1 win) of 15 starts this season, but has struck a hard act here. Easier Rocklea non-TAB win off 10m 2 starts ago then pulled up with flat tyre claimer this track Saturday. Not really.

MAVRO CHIEF: *Red, Black Stars*

Claimed before drew pole when led and run down last 100m handy 4th (6-4) AP stand claimer Saturday. Back 10m now. Placed 10 (6 wins) of 15 starts this season. Will run his usual honest race.

THE AKUNA MATATA NZ: *Blue, Black Stars*

Not expected to bother these. Placed 3 (1 win) of 12 starts this season. Placed past 2 starts easier Rocklea non-TAB stands, claiming 2nd 2 starts ago. No, thanks.

OGLER: *Black, Yellow Spots*

Wins too well spaced. Placed 2 of 14 starts this season, but hasn't won since Redcliffe February 1999. Broke after start latest 7th Gold Coast claimer to Bronte Bay. Hard to see him turning the tables here.

MICKEY JAY: *White, Blue Star & Sleeves, White Armbands*

Recently changed stables. Redcliffe 2nd 2 starts ago then raced without cover and fought back bravely much-improved Gold Coast mile claimer win smart 1:59.8. Chance on that display.

EDUCATE NZ: *Maroon, Blue & White V, Blue Sleeves*

Knocking on the door. Placed 4 (2 wins) of 11 starts this season. Gold Coast claimer 2nd to Mickey Jay 2 starts ago then raced wide when only 8th AP claimer off 10m Saturday. Capable of better here.

RUNAWAY ROSIE: *Black, Sandy's Hair Fashions Logo*

First time claimer. Has class on most of these, and has been racing well in tougher company. Placed 6 (2 wins) of 14 starts this season. Raced behind leader when did a good job for 2nd Gold Coast February 3. Tough nut to crack.

Selections: Mavro Chief 9; Runaway Rosie 14; Royal Renegade NZ 1.

Race 2

NEWCASTLE

7.17 P.M.

EVERLEIGH'S PIES & SANDYS BAR PACE

2030 metres	C2 Only.	Mobile Start
1	483	SCOOTIN DUANE (ROBERT BYRNES) . . . FT
2	s34	RAIDER AT KNIGHT (PETER LOW) . . . FT
3	736	BOLDRAMA (RON MARTIN) . . . FT
4	897	POKOLBIN CHIEF (John Glover(C, cl)) . . . FT
5	854	GLADIADORA NZ (Phil Mcdeed(C, cl)) . . . FT
6	009	YES WHAT (GEORGE HODSON) . . . FT
7	298	SMART SEAHAWK (GLENN FREW) . . . FT
8	24s	BRAEMAR LAD (IAN HEAP) . . . FT
9	974	DROVERS SUNSET (CAROLE SIKYR) . . . FT
10	117	CARLYLE PARK (PETER WELLINGTON) . . . FT

SCOOTIN DUANE: *Purple & White Halves, Black Sleeves*

From a 20m hop away well and always prominent when a 26m 3rd to Foot Down 2330s (2.04.5) Bulli Feb 7. Races well here and from the good draw looks set to prove hard to beat.

RAIDER AT KNIGHT: *Dark Blue, White Sash, Red Sleeves*

Two runs back sound at Bankstown the latter a 4m 4th to Blackeyed Boy 2140m (2.02.8) Feb 5. Filter and from the ideal draw will prove a top contender.

BOLDRAMA: *Black, Red Diamond, Red & White Striped Sleeves*

Never a threat when a 17m 6th to Redrock 1609m (2.00.0) Newcastle Jan 29. Looks to be facing another tough task here.

POKOLBIN CHIEF: *Dark Green, Orange Maltese Cross & Sleeves*

Form moderate with recent effort a 22m 7th to Continual Fun 2000m (2.00.9) Maitland Feb 4. Bound to find this too tough.

GLADIADORA NZ: *Purple, White Sleeves*

Hasn't had a lot of luck recently with latest display a 3.7m 4th to Fake Tooth 1609m (1.59.5) Newcastle Jan 29 when blocked for a run. Must be given a high rating.

YES WHAT: *White, Purple Diamond, Orange Sleeves*

Form poor with recent effort a 60m 9th to Continual Fun 2000m (2.00.9) Maitland Feb 4. Needs to show a lot of improvement.

SMART SEAHAWK: *Red, White Band, Dark Green Sleeves, White Armband*

Beaten 23m when 8th to Rose Darwinia 2000m (2.03.2) Maitland Jan 22. Isn't racing well enough to trouble this field.

BRAEMAR LAD: *Red, Black Sash, Striped Sleeves*

Having first run since Aug/99 when a 17.5m 4th to Just Jed 2030m (2.03.2) Newcastle. Performed well here last term and should be included in trifecta discussions.

DROVERS SUNSET: *Pink, Dark Blue Horseshoe, Hooped Sleeves*

Raced wide and battled on well when a 5m 4th to Continual Fun 2000m (2.00.9) Maitland Feb 4. Tougher task here and looks to be safely held.

CARLYLE PARK: *Dark Blue, Pink Striped Sleeves*

Scored at Newcastle and Maitland prior to a 19m 7th to Supa Express 1980m (2.00.8) Tamworth Jan 28. Faces a tougher assignment here and looking elsewhere.

Selections: Carlyle Park 10; Scootin Duane 1; Braemar Lad 8.

Race 1

ADELAIDE

7.22 P.M.

LUMLEY GENERAL INSURANCE TROTTERS HANDICAP

2645 metres	T5 Or Better.	Standing Start
1	676	RED COACH DIAMOND (GARY MCMILLAN) . . . FT
2	421	LEWANN (RAY GOBLE) . . . 10
3	844	RUGGORA (MARK WEBSTER) . . . 10
4	853	JOSIE GILBERT (WAYNE JACQUES) . . . 10
5	522	APACHE GLEN (DAVID HARDING(j)) . . . 30
6	310	DUALL MCCALL (DICK WHITE) . . . 30
7	637	TOO HOT TO TROT (KEITH PRESTON) . . . 30
8	844	NOT SHY (GEOFF WEBSTER) . . . 60

RED COACH DIAMOND: *Gold, Blue Maltese Cross, White Sleeves*

Broke when 6th Franco To Beat GD 2645m Jan 22. Has ability and look for improvement if trots.

LEWANN: *Blue, White 'h'*

Led throughout to beat Apache Glen GD 2645m Jan 29. Back to her best and take beating again.

RUGGORA: *Purple, White (diag.) Stripes*

Battled on well when 4th Lewann GD 2645m Jan 29. Must be given each way claims.

JOSIE GILBERT: *Red, Blue Shamrocks*

Came off 60m when 3rd Melpark Dee Jay GD 2645m Tuesday. Always a chance when she trots.

APACHE GLEN: *Pink, Blue Hoops*

Came off 30m when 2nd Lewann GD 2645m Jan 29. GD placing before that and gets chance to go one better.

DUALL MCCALL: *Green, Pink Hoops*

Failed to run on when 11th Just Like Jack GD 3075m Jan 1. GD winner before that and pay to give another chance.

TOO HOT TO TROT: *Brown, Yellow Diamond Sash*

Tired when 7th Lewann GD 2645m Jan 29. GD placing before that and could sneak a place again.

NOT SHY: *Blue, White 'h'*

Checked and broke when 4th Franco Hunter GD 2645m mob Jan 15. Most unlikely and rate highly.

Selections: Not Shy 8; Apache Glen 5; Lewann 2.

Radio Sport

927AM

Melbourne's Radio for Champions

Winners' Club

Tickets Available

1st Floor – Celebrity Room or
3rd Floor – Inner Circle

Just \$20 per ticket

Join in the fun as hosts
Marshall Dobson, Danny Power
and Peter Taylor select the winners
from the 'good mail' they receive
throughout the week.

Last week's dividend \$30



interdom melbourne 2000



MITTY'S
ALL ABOUT WINNING

MITTY'S AUSTRALASIAN YOUNG DRIVERS' CHAMPIONSHIP

DRIVER	R1	R2	R3	R4	R5	Prog- Total	R6	Total
Craig Demmler (Victoria)	1	3	5	8	9	26		
Arna Donnelly (New Zealand)	3	11	4	1	8	27		
Peter Green (New South Wales)	8	4	7	4	2	25		
Mark Jones (New Zealand)	7	6	9	6	6	34		
Andrew McPherson (New Zealand – South Island)	9	5	3	9	7	33		
Chris Petroff (Queensland)	6	8	8	11	11	44		
Andrew Rawlings (Tasmania)	4	1	2	2	3	12		
Mark Reed (Western Australia)	11	9	6	3	1	30		
Michael Smith (South Australia)	5	2	11	5	5	28		
Scott Wallis (New Zealand – North Island)	2	7	1	7	4	21		

Points:	1st – 11 points	6th – 5 points
	2nd – 9 points	7th – 4 points
	3rd – 8 points	8th – 3 points
	4th – 7 points	9th – 2 points
	5th – 6 points	10th – 1 point

- After the conclusion of the Series and after any adjustments of points to provide for a scratching, the worst placing of all drivers shall be discarded.



AUSTRALASIAN YOUNG DRIVERS CHAMPIONSHIP

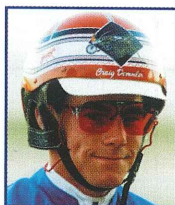

CRAIG DEMMLER (Victoria)

Age: 24
First Winner: Out For Justice, Cranbourne, 16/8/93
Best Horses Driven: Breenys Fella, Pats Sun
Career Wins: 160
Career Highlights: 2000 Victoria Cup,
1999 City Of Auckland FFA



ARNA DONNELLY (New Zealand)

Age: 19
First Winner: La Tondena, Alexandra Park, 2/10/98
Best Horse Driven: Waharao
Career Wins: 10
Career Highlights: Representing NZ in 2000
Australasian Young Drivers C'Ship



PETER GREEN (New South Wales)

Age: 21
First Winner: Binshane, Maitland, 28/3/96
Best Horse Driven: Golden Spur
Career Wins: 85
Career Highlights: Piloting a winner at his one and
only New Zealand race drive



MARK JONES (Defending Champion)

Age: 20
First Winner: Lord Phantom, Blenheim, 6/11/96
Best Horses Driven: Christian Cullen, All Our Fella,
Andrew Eyre
Career Wins: 160
Career Highlights: Winner 1999 Australasian Young
Drivers C'Ship



ANDREW MCPHERSON (NZ South Island)

Age: 24
First Winner: Clever Rule, Addington, 16/10/94
Best Horses Driven: Lyell Creek, New Age Man
Career Wins: 65
Career Highlights: Win aboard the undefeated
New Age Man at Forbury Park (27/1/96)



CHRIS PETROFF (Queensland)

Age: 21
First Winner: Promoting, Tweed Heads, 7/9/94
Best Horses Driven: Devils Dream
Career Wins: 180
Career Highlights: 1999 Queensland 3YO Sires
Stakes Final



ANDREW RAWLINGS (Tasmania)

Age: 20
First Winner: Major Lane, Burnie, 21/1/96
Best Horse Driven: Budget Man
Career Wins: 45
Career Highlights: Representing Tasmania in 2000
Australasian Young Drivers C'Ship

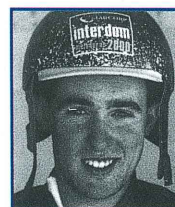

MARK REED (Western Australia)

Age: 19
First Winner: Arabson, Northam, 14/9/96
Best Horse Driven: Nebulizer
Career Wins: 240
Career Highlights: Youngest Australasian to drive
100 winners in a season (98/99)



MICHAEL SMITH (South Australia)

Age: 21
First Winner: Rebel Logan, Kadina, 16/4/96
Best Horse Driven: Keep It Up
Career Wins: 100
Career Highlights: 1999 Mile End Office Furniture
FFA on Keep It Up



SCOTT WALLIS (NZ North Island)

Age: 22
First Winner: Power To Burn, Cambridge, 22/9/95
Best Horses Driven: Whitecliff Whistler,
Kawarau Invasion
Career Wins: 30
Career Highlights: Driving Kawarau Invasion in
Tabcorp Interdom 2000 Trotting Final

MITTY'S

of Queen Street

SUPPLIERS OF INTERDOM 2000 MERCHANDISE:

Jackets - Caps

- Polo Shirts - Golf Balls

- Ties - Stubby Holders

etc.



*On Sale at Mitty's on
Course Locations*

Race 3

MELBOURNE

7.30 p.m.

EXACTA

MITTY'S AUSTRALASIAN YOUNG DRIVERS CHAMPIONSHIP (6TH RACE)

2540 METRES (2 Laps & 620 Metres)

Mobile Start

Random Barrier Draw

Class of Race: M1 To M2. . \$

Of \$20000 plus Trophy to the Championship Winning Driver and Inscribed Rug to the Winning Owner..First \$14000; Second \$3000; Third \$2000; Fourth \$1000.

Track Record: 1.56.5 Courage Under Fire NZ 10/07/99

Check in time: 6.30p.m.

Front Row

1 NEXTVILLE FT

G W Turner, D J Quinlan, J M Turner Bay Gelding 5yrs

What's Next-Lauraville

Gordon Turner (Officer)

WHITE, GREEN MITTY'S LOGO & SLEEVES

Class: C7 M1

Driver: CRAIG DEMMLER

Form: LT 53-12-13 LS 14-2-2 TS 19-2-5

Stakes: \$39285

6C-10 FT 5 2540M MOONEE VALLEY Gordon Turner 06Jan00 Holmes Way NZ (FT 10) C7 to C8 (2.02.5 58.9 30.3) 1st, Snappy Sections (FT 9) 2nd btn 6m 8/1 10/1

3M-12 FT 4 2060M MOONEE VALLEY Gordon Turner 15Jan00 Little I Do NZ (FT 1) C7 To C9. (1.58.7 57.5 29.4) 1st, Jilliby Magic (FT 8) 2nd, (2.50m,1.50m) 33/1 50/1

5C-9 FT 6 2540M MOONEE VALLEY Gordon Turner 27Jan00 Nelson Jack (FT 7) C7 only. (2.05.1 59.1 29.8) 1st, Cognate (FT 9) 2nd btn 25m 9/2 5/1, 3 wide early stages

Last Win: FT 3 2540M MOONEE VALLEY 02Dec99(2.04.9 59.1 30.0) Mister Jay Ko (FT 8) 2nd, Makeyourownluck (FT 4) 3rd, (HFHD,HFHD) 9/2, three wide middle, driver fined \$

Comment: *Speedy pacer and well drawn. Game 4m 3rd Little I Do (1:58.7) MV 2060m Jan 15, then 25m 5th Nelson Jack MV Jan 27. Place hopes.*

2 HOLMES WAY NZ FT

A De Michele Bay/brown Gelding 6yrs

Holmes Hanover-Alpha Lee

Kevin Chisholm (Melton)

SKY BLUE, DARK BLUE MAP OF NSW, COLLAR & CUFFS

Class: C9 M1

Driver: PETER GREEN

Form: LT 46-8-14 LS 11-1-5 TS 14-2-5

Stakes: \$47788

2C-10 FT 10 2230M GEELONG Alison Smith 24Jan00 Sonic NZ (FT 1) C7 To C9. (2.01.5 59.8 29.6) 1st, Aussie Tanner (FT 8) 3rd, (2.50m,3m) 8/1 10/1 8/1, 3 wide early stages

2C-10 FT 9 2230M GEELONG Alison Smith 02Feb00 The Golden Rule (FT 3) C7 to C9 (2.00.9 59.1 29.5) 1st, Itsallgreekto me (FT 11) 3rd, (hfnk,hfnk) 9/2 7/2

8M-11 FT 5 2540M MOONEE VALLEY Alison Smith 05Feb00 Justice Prevails NZ (FT 7) M1 To M3. (2.02.2 58.0 29.5) 1st, Sugar Shot (FT 11) 2nd btn 16m 20/1 33/1, 3 wide latter stages

Last Win: FT 3 2540M MOONEE VALLEY 06Jan00(2.02.5 58.9 30.3) Snappy Sections (FT 9) 2nd, Coolsnooza (FT 3) 3rd, (3.50.HD) 9/2, 3 wide early stages

Comment: *MV win (2:02.5) 2540m off backrow Jan 6, then placed Geelong Jan 24 and Feb 2 in close finishes. Latest 16m 8th Justice Prevails MV 2540m Feb 5. Has claims.*

3 REVONEZ NZ FT

Pacesetters Group (Mgr: A De Michele) Chestnut Horse 4yrs

Sokys Atom USA-Interchange

Kevin Chisholm (Melton)

MAROON, GOLD SASH

Class: C9 M2

Driver: CHRIS PETROFF

Form: LT 37-15-11 LS 19-9-5 TS 10-2-4

Stakes: \$174815

2M-12 FT 6 2540M MOONEE VALLEY Brian Gath 22Jan00 Justice Prevails NZ (FT 7) M1 To M2. (1.59.2 57.4 28.7) 1st, Lombo Rapida (FT 12) 3rd, (3m,15m) 5/2 9/4, three wide middle

1C-14 10m 10 2540S MOONEE VALLEY Brian Gath 31Jan00 C8 Or Better. (2.04.7 58.1 29.0) Justice Prevails NZ (10m 4) 2nd, Sheffield Mark (25m 14) 3rd, (9m,1.50m) 9/4 5/2, 3 wide early stages

9M-12 FT 5 2060M MOONEE VALLEY Alison Smith 05Feb00 Wally Walton (FT 4) 4YO (1.58.9 57.9 30.0) 1st, Sky Strike (FT 9) 2nd btn 23.50m 9/2 11/2, 3 wide early stages

Comment: *Placed MV Jan 8, 15 and 22, then easy 9m MV stand win (2:04.7) 2540m Jan 31. Latest had tough run 23.5m 9th Wally Walton MV Feb 5. Strong claims here.*

4 COGNATE FT

K L Adams, R Mackenzie, R J Mason, J Ralph Bay/brown Gelding 7yrs

Cognac Hanover USA-Gentle's Eyes

Neville Gath (Baccho Marsh)

SKY BLUE, WHITE SILVER FERN

Class: C7 M2

Driver: SCOTT WALLIS

Form: LT 70-15-34 LS 22-9-10 TS 8-0-4

Stakes: \$62512

10M-12 FT 6 2060M MOONEE VALLEY Phillip Gath 22Jan00 Inner Charm (FT 5) C6 To C10. (2.02.3 58.4 29.6) 1st, Ken Way (FT 10) 2nd btn 10.50m 7/1, held up, 3 wide latter stages

2C-9 FT 9 2540M MOONEE VALLEY Phillip Gath 27Jan00 Nelson Jack (FT 7) C7 only. (2.05.1 59.1 29.8) 1st, Matwood (FT 4) 3rd, (5m,10m) 5/2 9/4

7M-11 FT 3 2540M MOONEE VALLEY Phillip Gath 05Feb00 Justice Prevails NZ (FT 7) M1 To M3. (2.02.2 58.0 29.5) 1st, Sugar Shot (FT 11) 2nd btn 11.50m 25/1 50/1, three wide middle, held up

Last Win: FT 2160M HAROLD PARK 27Aug99 (2.00.7) Happy Land 2nd, Saint I Aint 3rd, (NK,3M) 4/6

Comment: *Best of five starts from spell has been 5m 2nd Nelson Jack (2:05.1) MV 2540m Jan 27. Raced wide and held-up 11.5m 7th Justice Prevails MV Feb 5. Place hope.*

Race continued overleaf

29

5 CONCHITA FT
C P Aiken Chestnut Mare 7yrs
Lake Hills Jeb-Cujan Queen David Aiken (Avenel)
GREEN, YELLOW MAP OF TASMANIA & SLEEVES
Class: C10 M2 Driver: ANDREW RAWLINGS(C)
Form: LT 127-13-30 LS 29-2-6 TS 19-1-4 Stakes: \$76833
9M-12 FT 10 2060M MOONEE VALLEY David Aiken 15Jan00 Little I Do NZ (FT 1) C7 To C9. (1.58.7.57.5
29.4) 1st, Jilliby Magic (FT 8) 2nd bin 12m 40/1 66/1
3M-12 FT 9 2060M MOONEE VALLEY David Aiken 22Jan00 Inner Charm (FT 5) C6 To C10. (2.02.3 58.4
29.6) 1st, Ken Way (FT 10) 2nd, (shhd, 1.40m) 20/1 14/1, 3 wide latter stages
1C-11 FT 1 2540M MOONEE VALLEY David Aiken 02Feb00 C9 or better. (2.02.7 58.3 29.4) Spot Alto (FT
11) 2nd, Sock It To Me NZ (FT 9) 3rd, (nk, 4m) 3/1
Comment: *Well performed mare, placed Albury Jan 8 and MV Jan 22, then neck MV FFA win (2:02.7)
2540m Feb 3 from the pole. Each-way.*

6 LOMBO RAPIDA FT
Lombo Standardbreds Pty Ltd (Mgr: M Lombardo) Brown Mare 4yrs
Northern Lights-Pliability Peter Manning (Great Western)
BLUE, RED YOKE, GOLD SA, STARS, COLLAR & CUFFS
Class: C9 M2 Driver: MICHAEL SMITH(C)
Form: LT 28-16-7 LS 12-4-5 TS 9-7-1 Stakes: \$355332
3M-12 FT 12 2540M MOONEE VALLEY Kerryn Manning 22Jan00 Justice Prevails NZ (FT 7) M1 To M2.
(1.59.2 57.4 28.7) 1st, Revonez NZ (FT 6) 2nd, (3m, 15m) 9/2 7/1, 3 wide early stages
1C-10 FT 6 2160M HORSHAM Kerryn Manning 28Jan00 C6 to C7 (2.02.6 58.9 29.0) Inner Charm (FT 10)
2nd, Donalds Dream (FT 7) 3rd, (2m, 8m) 1/4 1/5 Fav, 3 wide early stages
1M-12 FT 10 2540M MOONEE VALLEY Kerryn Manning 05Feb00 C6 To C8. (2.01.3 57.7 29.5) Brigalow
Bush (FT 8) 2nd, Classic Shiraz (FT 3) 3rd, (5m, 9m) 1/1 5/4 Fav, three wide middle
Comment: *Tough mare, won 7 of 9 starts this season. Wins MV Jan 8 and Horsham Jan 28, latest
raced in death when easy 5m MV win (2:01.3) 2540m Feb 5. Top show.*

7 SNAPPY SECTIONS FT
J J Maher, A H Maher, J N Maher Brown/black Gelding 5yrs
Muckalee Strike-Tight Game Graham McDermott (Longlea)
RED, TABCORP INTERDOM 2000 LOGO, BLACK, RED & WHITE HOOPED SLEEVES
Class: C8 M1 Driver: MARK JONES(C)
Form: LT 44-11-12 LS 19-6-5 TS 15-3-4 Stakes: \$44505
2C-10 FT 9 2540M MOONEE VALLEY Graham McDermott 06Jan00 Holmes Way NZ (FT 10) C7 to C8
(2.02.5 58.9 30.3) 1st, Coolsnoozza (FT 3) 3rd, (3.50m,hd) 7/1, checked, 3 wide latter stages
5M FT 3 1760M HAROLD PARK Graham McDermott 14Jan00 Red Del (1.57.7) 1st, Silky Pockets NZ
2nd bin 9m 6 13/2
11M FT 2 2160M HAROLD PARK Graham McDermott 28Jan00 Shakhan (2.02.0) 1st, Half Pled 2nd bin
19m 9
Last Win: FT 6 2060M MOONEE VALLEY 04Dec99(2.04.7 59.3 28.6) Manwarra Sovereign (FT 9) 2nd, Hot
Cam (FT 1) 3rd, (NK, NK), driver cautioned tightening
Comment: *Won three races this season, latest MV (2:04.7) 2060m Dec 4. Placed MV Jan 6, latest 19m
11th Shakhan Harold Park 2160m Jan 28. Drawn wide but don't discard.*

----- Second Row -----

8 ECONOMIZZA NZ FT
K W Connor, W P Caven, B J Connor, C M Gale, R A Kilkenny, J Rodgers Bay
Gelding 8yrs
Save Fuel-Bella Ragazza Ken Tippet (Melton)
WHITE, BLACK SILVER FERN
Class: C9 M2 Driver: ANDREW MCPHERSON
Form: LT 88-14-25 LS 30-2-6 TS 18-2-4 Stakes: \$81580
2C-12 FT 6 2595S WANGARATTA Ken Tippet 19Jan00 Art Scooter (FT 3) C8 or better. (2.04.3 59.2 30.1)
1st, Critter (FT 1) 3rd, (7m,hd) 10/1 16/1, 3 wide early stages
9C-10 FT 8 2230M GEELONG Ken Tippet 02Feb00 The Golden Rule (FT 3) C7 to C9 (2.00.9 59.1 29.5) 1st
Holmes Way NZ (FT 9) 2nd bin 29m 16/1 12/1, hung out, broke, last chance to race truly
2C-10 FT 10 2230M GEELONG Ken Tippet 09Feb00 Itsalgreekto me (FT 9) C7 to C9 (2.01.1 58.6 29.4) 1st,
Earl Of Pariel (FT 6) 3rd, (6m, 3.50m) 5/1 6/1, 3 wide early stages
Last Win: FT 3 2280M SHEPPARTON 30Nov99(2.03.7 60.2 29.5) Mamore Ginger (FT 5) 2nd, Joe Black (FT
11) 3rd, (2, 3) 7/2, three wide middle, inconvenienced, raced roughly
Comment: *Placed Cranbourne and Shepparton, then good 7m 2nd Art Scooter Wanganatta Cup stand
Jan 19. Latest 6m 2nd Itsalgreekto me (2:01.1) Geelong 2230m Feb 9. Merits respect.*

9 BLUEIT NZ FT
E Buttigieg, P Buttigieg, S Buttigieg, C Mallia Bay Gelding 10yrs
Sokys Atom USA -Cuddle Me Doo Neville Gath (Bacchus Marsh)
BLACK, WHITE SILVER FERN
Class: C22 M2 Driver: ARNA DONNELLY(C)
Form: LT 86-16-21 LS 36-9-9 TS 15-2-5 Stakes: \$67395
3C-10 FT 5 2550M CRANBOURNE Phillip Gath 28Jan00 Southern Gambler (FT 8) CLM (2.07.2 58.5 29.3)
1st, Easy Dollars (FT 7) 2nd, (shhd, 1.45m) 4/1 3/1, 3 wide early stages, hung in, driver cautioned
dropped foot
1C-9 10m 8 2860S MARYBOROUGH Phillip Gath 02Feb00 CLM (2.05.9 58.8 29.1) Sir Clement NZ (20m 9)
2nd, Aitukaki (FT 2) 3rd, (hhd, 1.75m) 4/5 1/1 Fav, 3 wide early stages
3C-10 FT 2 2170M BALLARAT Phillip Gath 08Feb00 Produceatross (FT 8) CLM (2.02.1 59.8 29.9) 1st,
Jefferson Eagle NZ (FT 7) 2nd, (nk, shhd) 5/2 3/1, hung out
Comment: *Veteran 10YO but racing well. Warragul win (2:03.9) 2595m Jan 11 and Maryborough stand
win (2:05.9) 2660m Feb 2. Latest close 3rd Produceatross Ballarat Feb 8. Trifecta hope.*

10 TROUBLESOME FELLA FT
L W Sykes, K J Sykes Brown Horse 5yrs
Troublemaker USA-Toracan John Justice (Toolern Vale)
GOLD, BLACK SWAN, COLLAR & CUFFS
Class: C10 M1 Driver: MARK REED(C)
Form: LT 34-14-6 LS 9-7-2 TS 8-1-3 Stakes: \$82950
10M-12 FT 7 2060M MOONEE VALLEY John Justice 22Jan00 Kyema Kid (FT 10) FFA (1.58.7 58.8 29.7) 1st,
Courage Under Fire NZ (FT 8) 2nd bin 22.50m 10/1 14/1, checked, locked wheels
6M-12 FT 11 2540M MOONEE VALLEY John Justice 29Jan00 Zyuganov Leis (FT 10) FFA (1.59.6 59.5 30.7)
1st, Aitagain NZ (FT 5) 2nd bin 9.50m 4/1 6/1
3M-11 FT 5 1609M MOONEE VALLEY John Justice 05Feb00 Deeks Guy (FT 6) FFA (1.55.6 57.7 28.7) 1st,
Aitagain NZ (FT 3) 2nd, (4m, 2m) 6/1 10/1
Last Win: FT 1 2600M KILMORE 26Sep99(2.03.7 57.3 28.2) Lavros Skipper NZ (FT 4) 2nd, Mister Paul (FT
9) 3rd, (HD, 13) 4/6, 3 wide early stages
Comment: *Classy 5YO. Failed in first two MV InterDom heats Jan 22 and 29, then good effort 6m 3rd
Deeks Guy (1:55.6) MV Inter Dom mile heat Feb 5. Suited here, bright prospects.*



THE VALLEY GURU SELECTS:

1st LOMBO RAPIDA (No.6). 2nd Revonez (No.3).
3rd Troublesome Fella (No.10).

COUNT DE LOOT SELECTS:

1st TROUBLESOME FELLA (No.10). 2nd Revonez (No.3).
3rd Lombo Rapida (No.6).

*Looking for the perfect way to
advertise your business?*

Then....

**The
Harness
Racer**

....is the answer

Promote your business in the
publication the industry relies on.

For all enquiries phone Paul Courts on:
(03) 9377 2214 or 0407 348 119

**STEWARDS REPORT AND
PHOTO FINISH FORM**

Patrons please note that copies of the Stewards
Report and the Photo Finish Form from last weeks
meeting are now available from the Secretary's Office.

Race 2

BRISBANE

7.40 P.M.

NATRAMIX STAKE

2138 metres

3A0 To 3A1..

Mobile Start

1	234	INEBRIATE (VAUGHAN QUIRKE(j))	FT
2	77s	THE PACING KING(EM2) (GRAHAM DWYER)	FT
3	s36	BEAUDIENE DUNDEE NZ (IAN MCMAHON)	FT
4	s22	SECOND TIME AROUND (DAVID BOND)	FT
5	512	WAU (DAMIAN STAINKEY)	FT
6	423	STAR BANNER (NATHAN POSTLETHWAITE)	FT
7	316	JUNABEE ROAD (DAYL MARCH)	FT
8	170	SPIRIT OF MAPLEA (KEN BELFORD)	FT
9	525	JACCKA RABBO NZ (DARREL GRAHAM)	FT
10	66r	COOL POP (PETER GREIG)	FT
11	16u	IM A BRAT NZ (JOHN NEWBERRY)	FT
12	901	MCQUILTY (JOHN NIEMANN)	FT
13	648	FEED TIN (WAYNE CAMPBELL)	FT
14	960	ADIEU AUSTRAX (Scratched)	FT

INEBRIATE: Gold, Blue Sash

Racing consistently, and pole line a help. Maiden placed 3 of 4 starts, all this season. Placed previous 2 starts easier company Redcliffe before handy throughout when game 4th that track Saturday. Somehope.

THE PACING KING: Red, White Crossed Sashes & Sleeves, Black & Red Armbands

Resuming. Not raced since 7th Rockhampton easier non-TAB 1700m right-handed June 26. Placed 5 (3 wins) of 12 starts last season. Latest win Mackay easier non-TAB June 5. Not fancied.

BEAUDIENE DUNDEE NZ: Black, Red Diamond

Placed just 1 of 5 starts this season when improved surprise 3rd AP 2 starts ago 2138m. Since checked and not disgraced when 6th AP Saturday. Former Sydneysider might surprise.

SECOND TIME AROUND: Cerise, White Diagonal Stripes

Placed both starts this season, so worth some thought. Latest win Gold Coast mile July 15 when led. Has done well with 2nds this track since resuming, and gets his chance to go one better this time.

WAU: Blue, Red Crossed Sashes

Early speed. Placed 4 (1 win) of 10 starts this season. Redcliffe win 2 starts ago then struck both when came from behind for 2nd that track. Not out of this.

STAR BANNER: Black, Maroon Sleeves

Placed 4 (1 win) of 8 starts this season, and capable of a forward showing on placings past 2 starts Gold Coast, latest handy 3rd. Latest win Redcliffe November 30 1999. Place best.

JUNABEE ROAD: Cream, Green Maltese Cross & Armbands

Placed 2 (1 win) of 5 starts this season. Redcliffe 3rd 2 starts ago then sprung a surprise with 12-1 AP 2138m win before well back throughout 6th Redcliffe Friday. Place best.

SPIRIT OF MAPLEA: Green, Gold Braces

Early speed. Raced wide, locked wheels and broke when beat just 1 home AP Saturday. Redcliffe all-way win 3 starts ago a better indication of her ability.

JACCKA RABBO NZ: Gold & Green Stripes, Gold Yoke & Sleeves

Racing consistently with 5 placings (1 win) of 11 starts this season. Stable is firing. Game 2nd Redcliffe 2 starts ago then checked when 5th AP Saturday at 5-4. Worth thought.

COOL POP: Green, Gold Sash & Armbands

Only glimpse of form in 6 starts this season 4 runs ago upset Redcliffe win. Well down track since, latest broke gear and broke 66-1 AP Saturday. Cannot have.

IM A BRAT NZ: Green, Red Sash & Band

Lightly-raced. Redcliffe win from Jaccka Rabbo, Inebriate 3 starts ago then led when fading 6th AP. Lost driver (10-1) Redcliffe last time out. Could place.

MCQUILTY: Light Blue, Dark Blue Stars

Trained this track. Has more ability than some of these. Placed 4 (1 win) of 7 starts this season. Led throughout latest Gold Coast win, and chance again, even from back tier.

FEED TIN: Gold, Brown Diamond

Only placing in 5 starts Redcliffe win at 2nd start home track 1780m November 23 1999. Down the track since, latest taken off gate, struck both 8th Gold Coast January 6. Back row no luxury.

ADIEU AUSTRAX: Black & Red Checks, Red Sleeves

Engaged Redcliffe Friday. Placed just 1 of 14 starts. Caught wide early when sub-standard 10th (66-1) AP Saturday. No appeal.

Selections: McQuilty 12; Inebriate 1; Star Banner 6.

Race 3

NEWCASTLE

7.47 P.M.

WALLSEND RSL "THE ACE OF CLUBS" PACE

2030 metres

C3 Only..

Mobile Start

1	060	MOONSHINE FELLA(EM1) (ANTHONY PRIESTLEY)	FT
2	364	EXPLORE SOME MORE (IAN INGOLD)	FT
3	595	FLASH WAL (Phil Mcdeed(C, cl))	FT
4	s65	DOC RODI (GREGORY DRURY)	FT
5	338	LIMOUSINE LEWIS (JASON PROCTOR)	FT
6	9s8	SENDERCASH (RAYMOND HARKNESS)	FT
7	488	QUALITY FRANCO NZ (...)	FT
8	331	CONTINUAL FUN (Shane Powell(C, cl))	FT
9	802	KHANTESSA (Shannon Lindsay(C, cl))	FT
10	852	BAKARDY KING (Peter Hedges(C, cl))	FT
11	195	NOTHINGUNDERNEATH (Clayton Harmey(C, cl))	FT

32

MOONSHINE FELLA: Black & Red Quarters, Red & White Hooped Sleeves

Has struggled this term with latest effort a 19.5m last to Fake Tooth 1609m (1.59.5) Newcastle Jan 29. Hard to see being a threat.

EXPLORE SOME MORE: White, Dark Blue Sleeves

Form sound but has been safely held in the process. Beaten 9m when 4th to Super Seattle 2400m (2.02.4) Feb 4. In an open race has claims in trifecta combinations.

FLASH WAL: Purple & White Halves, Black Sleeves

Back midfield and never a threat when a 12m 5th to Scene At The Top 2160m (2.04.4) HP Jan 25. Better suited here but still place claims look best.

DOC RODI: Dark Blue, White Sash, Hooped Sleeves

All the better for two runs back the latter a 10m 3rd to Super Seattle 2400m (2.02.4) Maitland Feb 4. Drawn to give a good account on an each way basis.

LIMOUSINE LEWIS: Dark Green & Purple Halves, Dark Green Sleeves

Had been racing well prior to a 10m 8th to Youngstar 1980m (2.05.2) Tamworth Jan 29. Must be seen as a definite threat from this alley.

SENDERCASH: Tartan & White Halves

Back from a spell with a 23m 8th to Mitchell Bradley 1980m (2.03.1) Tamworth Jan 28. Fitter and no surprise to see a vastly improved display here. Each way.

QUALITY FRANCO NZ: Yellow, Purple Diamond

Safely held past two the latter a 10m last to Kazama 2160m (2.04.3) HP Feb 1. This also looks out of her reach.

CONTINUAL FUN: Black, Red Crossed Sashes

Off second row in finishing strongly to defeat Marias Joy and Talking Oscars 2000m (2.00.9) Maitland Feb 4. Rarely far away and warrants plenty of consideration.

KHANTESSA: Red, Purple Maltese Cross

Better effort than a 5m 2nd to Miracal Cloud 2208m (2.02.2) Wyong Feb 5. Hard to follow and again looks to be safely held.

BAKARDY KING: Dark Blue, White Star, White Sleeves, Dark Blue Stars

Showed improvement when a hd 2nd to Super Seattle 2400m (2.02.4) Maitland Feb 4. Needs plenty of luck here to be a threat.

NOTHINGUNDERNEATH: Pink & Red Halves

Safely held past two after consecutive all the way wins at Maitland. Off second row when an 8m 5th to Continual Fun 2000m (2.00.9) Maitland Feb 4. Trifecta player.

Selections: Continual Fun 8; Nothingunderneath 11; Khantessa 9.

Race 2

ADELAIDE

7.52 P.M.

CLEANAWAY DISCRETIONARY HANDICAP

2645 metres

C10 Or Better.

Standing Start

1	s68	INFINITE SPIRIT NZ (ANGELA CAVALLARO)	FT
2	395	TOO IMPERIAL (ALAN SMITH)	FT
3	751	TALKIN PORT (PETER THOMAS)	FT
4	426	EARN A TE VE (DARREN NEILSON)	FT
5	212	B GS WHISPER NZ (SCOTT EWEN)	FT
6	505	FOXWOOD NZ (ROSS SUGARS)	FT
7	961	VAN TUNE NZ (TREVOR KELLY)	10

INFINITE SPIRIT NZ: Red, Blue & White Checks, White Sleeves

Always about same when 8th BG's Whisper Gawler 2170m mob Feb 1. Fitter now but place still best.

TOO IMPERIAL: Green & Pink Quarters

Held up when 5th Ryans Day GD 2230m mob Feb 5. One of the chances if steps safely.

TALKIN PORT: Green, Orange Spot

Came off 20m to beat BG's Whisper Strath 2510m Feb 6. Has good stand record and go well again.

EARN A TE VE: Green, Brown V, Orange Sleeves

Trailed leader when 6th Talkin Port Strath 2510m Feb 6. Could lead and sure to take catching.

B GS WHISPER NZ: Blue, White Shamrocks & Sleeves

Came from well back at bell when 2nd Talkin Port Strath 2510m Feb 6. Form good and looks hard to beat again.

FOXWOOD NZ: Blue, White Shamrocks & Sleeves

Came from wide draw when 5th Van Tune GD 2230m mob Feb 5. Not the roughest if steps.

VAN TUNE NZ: Dark Blue, White Maltese Cross & Armbands

Led throughout to beat Red Thunder GD 2230m mob Feb 5. Well placed and sure to take beating again.

Selections: Van Tune NZ 7; B Gs Whisper NZ 5; Earn A Te Ve 4.

MOBILE TELEPHONES

No licensed driver with a driving engagement at a meeting may use a mobile telephone at the meeting without first obtaining permission from the Stewards.

No person other than a driver with the permission of the Stewards shall use a mobile telephone in the areas set aside for drivers.

Victoria Harness Racing Club Inc.



JUNCTION TABARET

drink.eat.relax

**WIN
INTERDOM 2000
MERCHANDISE**

★ Celebrating
Interdom 2000 ★

Gaming promos tonight!

Open till 3am

VHRC Junction Tabaret
Cnr Dean St & Mt. Alexander Rd
(at the Moonee Ponds Junction)



***The most
switched
on team
in sport.***



Kevin Bartlett and Simon O'Donnell.

No matter what sport you're talking, they'll serve up the latest sports news, and interview the sports stars making the news. So when sports news happens Kevin Bartlett and Simon O'Donnell will break it during The Big Sports Breakfast. Switch on between 5.30-9am each weekday morning to Melbourne's own Radio Sport 927AM.

**The Big Sports Breakfast.
5.30-9am weekdays**



EXACTA

MOONEE VALLEY RACING CLUB MILLENNIUM MILE

1609 METRES (1 Laps & 649 Metres)

Mobile Start

Random Barrier Draw

Class of Race: TM. * SPEED INCENTIVES: \$15,000 to better 1:59.0 plus \$15,000 to better 1:56.4 (the Australian race record set by Knight Pistol at Bendigo 27/6/97) plus \$20,000 to better 1:55.6 (the Australasian record set by Scotch Notch in a Time Trial at Moonee Valley on 9/3/85). \$
Of \$50,000 plus Trophy and Inscribed Rug. First \$35,000; Second \$7,500; Third \$5,000; Fourth \$2,500.

Track Record: 1.58.0 Sundons Way NZ 13/02/99

Check in time: 7.00p.m.

Front Row

1 SPECIAL FORCE (NZ) FT
B Y Lim Bay Gelding 6yrs
Chiola Hanover-Special Pride David McGowan (Pukekohe)
LIGHT BLUE, NAVY BLUE SASH, WHITE SLEEVES, NAVY BLUE ARMBANDS Driver: TODD MACFARLANE
Class: T17 TM12 Stakes: \$428431
Form: LT 56-18-13 LS 26-9-9 TS 7-0-3
2M FT 2700M AUCKLAND Todd Macfarlane 17Dec99 Lyell Creek NZ (FT) (2.01.9) 1st, Sundons Way NZ (FT) 3rd, (9m,1.5m)
3M 20m 2700S AUCKLAND Todd Macfarlane 23Dec99 Lyell Creek NZ (20m) (2.02.7) 1st, Sundons Way NZ (10m) 2nd, (10.5m,8m)
5C FT 1609M CAMBRIDGE Todd Macfarlane 03Jan00 Classical Whiz NZ (FT) (1.59.0) 1st, Africa NZ (FT) 2nd
4M-12 FT 5 2540M MOONEE VALLEY Todd Macfarlane 15Jan00 Lyell Creek NZ (FT 12) FFA (2.00.6) 58.2 29.7 1st, Euro Ringeat Eu (FT 2) 2nd b/n 7m 5/1 11/2 6/1
6M-12 30m 10 3020S MOONEE VALLEY Todd Macfarlane 29Jan00 Lyell Creek NZ (10m 5) D (2.05.6) 58.8 30.1 1st, Sundons Way NZ (20m 7) 2nd b/n 16.50m 14/1 25/1, three wide middle
7M-14 30m 14 3020S MOONEE VALLEY Todd Macfarlane 05Feb00 Lyell Creek NZ (10m 8) D (2.05.5) 60.1 30.6 1st, Africa NZ (10m 7) 2nd b/n 14m 25/1 40/1, 3 wide latter stages
Last Win: FT 1640M OSEAS 27Jun99 (1.55.5) 3rd, (,)
Comment: *Talented NZ trotter with a fast 1:55.5 win to his credit. Not far away three runs over InterDom carnival, 14m 7th Lyell Creek in Grand Final Feb 5. Capable of running a bold race.*

2 TAMRA NIGHTINGALE (NSW) FT
K W Mann, B M Patterson, R W Patterson, Carson Est Of T I Bay Mare 5yrs
Armbro Invasion USA-Tamra's Pride Peter Carson (Nowra)
ORANGE, RED STRIPED SLEEVES Driver: CATHERINE PITT
Class: T13 TM1 Stakes: \$55585
Form: LT 30-14-2 LS 10-2-1 TS 17-12-1
1C FT 8 2030S NEWCASTLE Fred Thacker 18Dec99 (2.05.0) Chance An Chimes 2nd, Westland Dee Jay 3rd, (12m,nk) 1/4, raced roughly
1M 40m 11 2565S HAROLD PARK Fred Thacker 24Dec99 (2.10.3) Chance An Chimes 2nd, Westland Dee Jay 3rd, (4m,4m) 1/4 1/3, raced roughly
6C 110m 12 2513S FAIRFIELD Fred Thacker 16Jan00 Buy The Farm (2.05.6) 1st, Baron Red Coach 2nd b/n 21m 1/3 2/5 1/2, checked
5M-14 FT 14 2540S MOONEE VALLEY Fred Thacker 22Jan00 Sundowner Bay NZ (10m 15) D (2.06.9) 59.6 31.0 1st, Sunny Action NZ (FT 11) 2nd b/n 10.50m 8/1 9/1, 3 wide early stages
8M-13 FT 6 3020S MOONEE VALLEY Fred Thacker 29Jan00 Riegley Boy (FT 5) D (2.07.4) 62.2 31.6 1st, Lester Scot (FT 7) 2nd b/n 7.50m 5/2 2/1 Fav
5M-14 FT 11 3020S MOONEE VALLEY Catherine Pitt 05Feb00 Villa Glory (FT 1) D (2.09.3) 61.3 31.8 1st, Poels Corner (FT 2) 2nd b/n 11m 10/1 12/1
Comment: *Smart NSW mare, this is toughest test to date. Won 12 races there this season, latest midfield two heats and Consol of InterDom, 11m 5th Villa Glory 3020m stand Feb 5. Place.*

3 NATIONAL INTEREST (VIC) FT
Sheron Park Pty Ltd (Mgr: R J Robertson) Bay Gelding 7yrs
Torado Hanover-Late Withdrawal Chris & Sharon Lang (Nagambie)
CERISE, BLUE & WHITE DIAGONAL STRIPES, BLUE SLEEVES Driver: CHRIS LANG
Class: T17 TM12 Stakes: \$289598
Form: LT 89-31-29 LS 25-5-8 TS 11-3-4
1M-6 FT 2 2540M MOONEE VALLEY Chris Lang 04Dec99 TM1 or better. (2.08.2) 58.4 28.7 Knight Pistol (FT 1) 2nd, Just Like Jack (FT 5) 3rd, (4m,10m) 4/11 2/5 Fav
2M-5 45m 4 3020S MOONEE VALLEY Chris Lang 11Dec99 Lacey Truscott (FT 2) TM3 or better. (2.11.3) 59.5 30.2 1st, Knight Pistol (45m 5) 3rd, (1.50m,2m) 1/2 4/7 4/6 4/5 8/11 Fav, reared at the start
4M-8 FT 3 2680M BALLARAT Chris Lang 26Dec99 Lacey Truscott (FT 6) TM2 or better. (2.08.1) 61.1 29.4 1st, Great And Small (FT 4) 2nd b/n 4.40m 1/4 1/3 Fav
5M-12 FT 8 2540M MOONEE VALLEY Chris Lang 15Jan00 Lyell Creek NZ (FT 12) FFA (2.00.6) 58.2 29.7 1st, Euro Ringeat Eu (FT 2) 2nd b/n 7.50m 14/1 15/1 16/1 20/1
8M-12 20m 8 3020S MOONEE VALLEY Chris Lang 29Jan00 Lyell Creek NZ (10m 5) D (2.05.6) 58.8 30.1 1st, Sundons Way NZ (20m 7) 2nd b/n 17.50m 25/1 33/1, contacted marker pegs
11M-14 20m 11 3020S MOONEE VALLEY Chris Lang 05Feb00 Lyell Creek NZ (10m 8) D (2.05.5) 60.1 30.6 1st, Africa NZ (10m 7) 2nd b/n 26m 40/1 50/1, 3 wide middle
Comment: *Top local trotter and well drawn. Failed in Australasian and InterDom Grand Final last two runs but was placed 7 times (three wins) earlier in season. Could improve here.*

4 GRIDIRON (VIC) FT
N F Shinn, P D Hadfield, R A Shinn Bay Gelding 8yrs
Melvin's Strike-First Play Noel Shinn (Wallan)
PURPLE, GREY SLEEVES Driver: CLINTON WELSH
Class: T10 TM4 Stakes: \$75899
Form: LT 70-10-15 LS 24-4-2 TS 5-1-1
4M-13 10m 9 2610S BALLARAT Noel Shinn 14Aug99 National Interest (40m 13) TM1 Or Better. (2.04.2) 61.4 30.5 1st, Miss Universe (15m 11) 2nd b/n 5.70m 12/1 20/1
3C-10 20m 8 2540S MOONEE VALLEY Noel Shinn 18Nov99 Flame Up NZ (FT 1) T5 or better. (2.09.9) 59.4 29.6 1st, Crown Of Glory (10m 6) 2nd, (5.50m,4m) 7/1
6M-8 10m 7 2700S GEELONG Noel Shinn 01Jan00 Poets Corner (FT 3) TM1 or better. (2.06.1) 60.7 30.6 1st, Kims Fantasy (10m 6) 2nd b/n 19m 15/1 25/1
1C-12 20m 8 2850S BENDIGO Clinton Welsh 14Jan00 T5 or better. (2.05.4) 59.8 30.4 Ground Floor NZ (10m 6) 2nd, Lorna Travena (FT 1) 3rd, (hd,hd) 25/1 50/1
10M-14 FT 3 2540S MOONEE VALLEY Noel Shinn 22Jan00 Kawarau Invasion NZ (FT 9) D (2.06.6) 59.5 29.9 1st, Miss Whiplash NZ (FT 8) 2nd b/n 25.50m 25/1 33/1, galloped out, no action taken, veterinary examination before race, 3 wide early stages
fM-13 FT 11 3020S MOONEE VALLEY Noel Shinn 29Jan00 Riegley Boy (FT 5) D (2.07.4) 62.2 31.6 1st, Lester Scot (FT 7) 2nd 20/1 25/1, checked after start, fell
Comment: *Finished best head Bendigo Cup win (2:05.4) 2850m stand Jan 14, latest checked start and fell in race won by Riegley Boy MV Jan 29. May find this class tough.*

5 NOOPY KIOSK (VIC) FT
J L Fry, M G Fry Bay Horse 7yrs
Paulsboro-Maori Trump Barry Alford (Bolinda)
BROWN, YELLOW STRIPED SLEEVES Driver: CHRIS ALFORD
Class: T18 TM13 Stakes: \$311839
Form: LT 74-34-8 LS 16-1-4 TS 10-0-0
13M FT 2700S AUCKLAND Maurice Mckendry 23Dec99 Lyell Creek NZ (20m) (2.02.7) 1st, Sundons Way NZ (10m) 2nd
9C FT 1609M CAMBRIDGE Dave Gibbons 03Jan00 Classical Whiz NZ (FT) (1.59.0) 1st, Africa NZ (FT) 2nd
7M-9 FT 5 2540M MOONEE VALLEY Chris Alford 15Jan00 Sundowner Bay NZ (FT 1) TM1 or better. (2.03.4) 58.0 28.9 1st, Africa NZ (FT 6) 2nd b/n 18m 12/1 16/1
8M-14 20m 15 2540S MOONEE VALLEY Chris Alford 22Jan00 Kawarau Invasion NZ (FT 9) D (2.06.6) 59.5 29.9 1st, Miss Whiplash NZ (FT 8) 2nd b/n 23m 16/1 25/1, checked and broke
4M-13 20m 13 3020S MOONEE VALLEY Chris Alford 29Jan00 Riegley Boy (FT 5) D (2.07.4) 62.2 31.6 1st, Lester Scot (FT 7) 2nd b/n 5m 6/1 7/1, three wide middle
4M-14 20m 15 3020S MOONEE VALLEY Chris Alford 05Feb00 Villa Glory (FT 1) D (2.09.3) 61.3 31.8 1st, Poels Corner (FT 2) 2nd b/n 10.50m 9/2 6/1, checked after start
Last Win: 40m 1 3280S MOONEE VALLEY 28Nov98 (2.06.9) 61.3 31.2 Bonspiel Tui NZ (20m 11) 2nd, Chiolas Dragon NZ (FT 5) 3rd, (2.50.7) 50/1 7/4, broke, shifted out under pressure
Comment: *Has improved at four runs back with Barry Alford. Good 5m 4th Riegley Boy MV stand Jan 29, then checked start 10.5m 4th Villa Glory InterDom Consol Feb 5. Place hopes.*

6 LYLE CREEK (NZ) FT
G A V Bruton Bay Gelding 6yrs
Roydon Glen NZ-Kahlum Tim Butt (Christchurch)
MAROON & CREAM DIAGONAL STRIPES, CREAM SLEEVES, MAROON CUFFS Driver: ANTHONY BUTT
Class: T14 TM9 Stakes: \$558225
Form: LT 17-15-0 LS 6-5-0 TS 10-10-0
1M FT 3200S ADDINGTON Anthony Butt 19Nov99 (2.07.9) Sundowner Bay NZ (FT) 2nd, Andrew Eyre NZ (FT) 3rd, (7m,6m)
1M FT 2700M AUCKLAND Anthony Butt 17Dec99 (2.01.9) Special Force NZ (FT) 2nd, Sundons Way NZ (FT) 3rd, (9m,1.5m)
1M 20m 2700S AUCKLAND Anthony Butt 23Dec99 (2.02.7) Sundons Way NZ (10m) 2nd, Special Force NZ (20m) 3rd, (10.5m,8m)
1M-12 FT 12 2540M MOONEE VALLEY Anthony Butt 15Jan00 FFA (2.00.6) 58.2 29.7 Euro Ringeat Eu (FT 2) 2nd, Buster Hanover NZ (FT 6) 3rd, (hhd,6.25m) 6/4 1/1 10/9 1/1 Fav, 3 wide early stages
1M-12 10m 5 3020S MOONEE VALLEY Anthony Butt 29Jan00 D (2.05.6) 58.8 30.1 Sundons Way NZ (20m 7) 2nd, Africa NZ (10m 6) 3rd, (7m,hd) 1/2 4/11 Fav, three wide middle
1M-14 10m 8 3020S MOONEE VALLEY Anthony Butt 05Feb00 D (2.05.5) 60.1 30.6 Africa NZ (10m 7) 2nd, Homer Hawk (FT 3) 3rd, (6m,2.50m) 2/5 Fav, 3 wide early stages, three wide middle
Comment: *Top class NZ star, won all 10 starts this season. Won Dullard Cup and Australasian Champship in great style, then easy 6m InterDom Grand Final win (2:05.5) 3020m stand Feb 5. The one to beat.*

7 SUNDONS WAY (NZ) FT
J M Heads, W R Heads, P J Yorke Bay Gelding 6yrs
Sundon USA-Princess Way NZ Mark Purdon (Papakura)
BLUE, SILVER GREY STARS Driver: MARK PURDON
Class: T17 TM12 Stakes: \$248763
Form: LT 62-15-18 LS 19-5-5 TS 14-2-5
3M FT 2700M AUCKLAND Mark Purdon 17Dec99 Lyell Creek NZ (FT) (2.01.9) 1st, Special Force NZ (FT) 2nd, (9m,1.5m)
2M 10m 2700S AUCKLAND Mark Purdon 23Dec99 Lyell Creek NZ (20m) (2.02.7) 1st, Special Force NZ (20m) 3rd, (10.5m,8m)
6C FT 1609M CAMBRIDGE Mark Purdon 03Jan00 Classical Whiz NZ (FT) (1.59.0) 1st, Africa NZ (FT) 2nd
6M-12 FT 11 2540M MOONEE VALLEY Mark Purdon 15Jan00 Lyell Creek NZ (FT 12) FFA (2.00.6) 58.2 29.7 1st, Euro Ringeat Eu (FT 2) 2nd b/n 8.50m 10/1 12/1 15/1
2M-12 20m 7 3020S MOONEE VALLEY Mark Purdon 29Jan00 Lyell Creek NZ (10m 5) D (2.05.6) 58.8 30.1 1st, Africa NZ (10m 6) 3rd, (7m,hd) 14/1 20/1, 3 wide latter stages
5M-14 20m 12 3020S MOONEE VALLEY Mark Purdon 05Feb00 Lyell Creek NZ (10m 8) D (2.05.5) 60.1 30.6 1st, Africa NZ (10m 7) 2nd b/n 9.50m 12/1, 3 wide latter stages
Last Win: 20m 3200S ADDINGTON 15Oct99 (2.05.8) Sundowner Bay NZ (20m) 2nd, Millburn Segil NZ (FT) 3rd, (2,9)
Comment: *Speedy trotter and has 1:57.4 mile win to his credit and won this race last year (1:58). Top effort 7m 2nd Lyell Creek MV Australasian Champs., then 9.5m 5th Lyell Creek in InterDom Grand Final Feb 5. Sound claims.*

----- Second Row -----

8 KAWARAU INVASION (NZ) FT
 B Y Lim Bay Gelding 6yrs
 Armbro Invasion USA-Kawarau Pride David McGowan (Pukekohe)
YELLOW, INTERDOM 2000 LOGO, BLACK, RED & WHITE HOOPED SLEEVES
 Class: T7 TM2 Driver: SCOTT WALLIS
Form: LT 33-9-4 LS 11-4-0 TS 9-2-1 Stakes: \$83356
8M FT 2700M AUCKLAND Scott Wallis 17Dec99 Lyell Creek NZ (FT) (2.01.9) 1st, Special Force NZ (FT) 2nd
11M FT 2700S AUCKLAND Scott Wallis 23Dec99 Lyell Creek NZ (20m) (2.02.7) 1st, Sundons Way NZ (10m) 2nd
4C FT 1609M CAMBRIDGE Scott Wallis 03Jan00 Classical Whiz NZ (FT) (1.59.0) 1st, Africa NZ (FT) 2nd b/n 9.5m
1M-14 FT 9 2540S MOONEE VALLEY Tony Herlihy 22Jan00 D (2.06.6 59.5 29.9) Miss Whiplash NZ (FT 8) 2nd, Africa NZ (10m 13) 3rd, (5m,2m) 6/1 4/1, three wide middle
9M-12 FT 1 3020S MOONEE VALLEY Maurice Mckendry 29Jan00 Lyell Creek NZ (10m 5) D (2.05.6 58.8 30.1) 1st, Sundons Way NZ (20m 7) 2nd b/n 21.50m 15/1 20/1
9M-14 FT 5 3020S MOONEE VALLEY Scott Wallis 05Feb00 Lyell Creek NZ (10m 8) D (2.05.5 60.1 30.6) 1st, Africa NZ (10m 7) 2nd b/n 20m 50/1
Comment: *Good effort 5m MV stand win (2.06.6) 2540m Jan 22, latest 20m 9th Lyell Creek InterDom Grand Final Feb 5. Place best here.*

9 BUSTER HANOVER (NZ) FT
 W E Pemberton, C M Pemberton, J A Pemberton, M J Pemberton Bay Gelding 6yrs
 Sergio Hanover -Broomfield Ann Mark Purdon (Papakura)
BLUE, SILVER GREY STARS, WHITE ARMBANDS
 Class: T23 TM18 Driver: TONY HERLIHY
Form: LT 72-21-21 LS 12-3-4 TS 8-0-2 Stakes: \$505086
5M FT 2700M AUCKLAND Tony Herlihy 17Dec99 Lyell Creek NZ (FT) (2.01.9) 1st, Special Force NZ (FT) 2nd
7M 20m 2700S AUCKLAND Tony Herlihy 23Dec99 Lyell Creek NZ (20m) (2.02.7) 1st, Sundons Way NZ (10m) 2nd
3C FT 1609M CAMBRIDGE Tony Herlihy 03Jan00 Classical Whiz NZ (FT) (1.59.0) 1st, Africa NZ (FT) 2nd, (2m,hd)
3M-12 FT 6 2540M MOONEE VALLEY Tony Herlihy 15Jan00 Lyell Creek NZ (FT 12) FFA (2.00.6 58.2 29.7) 1st, Euro Ringeat Eu (FT 2) 2nd, (h/hd,6.25m) 12/1 14/1, broke under pressure
10M-12 30m 11 3020S MOONEE VALLEY Tony Herlihy 29Jan00 Lyell Creek NZ (10m 5) D (2.05.6 58.8 30.1) 1st, Sundons Way NZ (20m 7) 2nd b/n 22.50m 12/1 15/1, began badly, no action taken, 3 wide latter stages
6M-14 30m 13 3020S MOONEE VALLEY Tony Herlihy 05Feb00 Lyell Creek NZ (10m 8) D (2.05.5 60.1 30.6) 1st, Africa NZ (10m 7) 2nd b/n 11m 20/1 25/1, 3 wide latter stages
Last Win: 40m 1 3280S MOONEE VALLEY 30Jan99(2.05.0 60.2 29.7) Knight Pistol (40m 15) 2nd, Special Force NZ (20m 12) 3rd, (NK,3) 9/4, three wide middle
Comment: *Well performed trotter. Game 6.5m 3rd Lyell Creek Dullard Cup Jan 15, latest raced wide last lap 11m 6th Lyell Creek InterDom Grand Final Feb 5. Capable of causing upset here.*

10 EURO RINGEAT (EU) FT
 T Loncke Bay Gelding 8yrs
 Seigneur Ringeat (eu)-Quadine De Conde (eu) Theo Loncke (Coingt)
WHITE, V.H.R.C. EMBLEM, ROYAL BLUE & GOLD HOOPED SLEEVES
 Class: T23 TM18 Driver: GAVIN LANG
Form: LT 101-19-15 LS 23-8-5 TS 11-1-2 Stakes: \$987694
1M FT 1609M OSEAS Guy Verva 10Oct99 (1.57.8) Nuke II Lindsay (eu) 2nd, Hinde Bultenzorg (eu) 3rd, (hd,6m)
4M FT 2640M OSEAS Guy Verva 30Oct99 Giesolo Ge Lou (eu) (2.00.2) 1st, Eagle Millpond (eu) 2nd b/n 22m
4M-7 FT 3 2540M MOONEE VALLEY Gavin Lang 08Jan00 Mountain Gold NZ (FT 4) TM2 Or Better. (2.06.3 58.8 28.3) 1st, Bonspiel Tui NZ (FT 2) 2nd b/n 8.50m 6/4 2/1
2M-12 FT 2 2540M MOONEE VALLEY Gavin Lang 15Jan00 Lyell Creek NZ (FT 12) FFA (2.00.6 58.2 29.7) 1st, Buster Hanover NZ (FT 6) 3rd, (h/hd,6.25m) 7/1 8/1 10/1, broke under pressure
12M-12 35m 12 3020S MOONEE VALLEY Gavin Lang 29Jan00 Lyell Creek NZ (10m 5) D (2.05.6 58.8 30.1) 1st, Sundons Way NZ (20m 7) 2nd b/n 33.50m 5/1 7/1, broke, 3 wide latter stages
13M-14 35m 15 3020S MOONEE VALLEY Gavin Lang 05Feb00 Lyell Creek NZ (10m 8) D (2.05.5 60.1 30.6) 1st, Africa NZ (10m 7) 2nd b/n 46.50m 7/1 6/1, broke, 3 wide latter stages
Comment: *Top European trotter but has disappointed last two runs when galloped. Previous close 2nd Lyell Creek Dullard Cup Jan 15 and has 1:57.8 mile win to his credit. Has claims here.*

11 HOMER HAWK (VIC) (ODM) FT
 W J McDonald, J McDonald Brown Gelding 8yrs
 Scene Topper-Tangling Warren McDonald (Whittlesea)
BLACK & WHITE QUARTERS, ORANGE SLEEVES
 Class: T12 TM7 Driver: RITA BURNETT
Form: LT 80-17-21 LS 5-0-0 TS 6-0-4 Stakes: \$184487
3C-8 FT 2 2000M GUNBOWER Rita Burnett 04Jan00 Canasta Cam NZ (FT 5) R3 To R4. (2.07.8 60.6 28.1) 1st, Seattle Seahawk (FT 6) 2nd, (sh/hd,1.90m) 4/1 6/1, broke after start, out of draw in mobile starts
3M-7 FT 1 2540M MOONEE VALLEY Rita Burnett 08Jan00 Mountain Gold NZ (FT 4) TM2 Or Better. (2.06.3 58.8 28.3) 1st, Bonspiel Tui NZ (FT 2) 2nd, (5m,2m) 20/1 33/1
5M-9 FT 9 2540M MOONEE VALLEY Rita Burnett 15Jan00 Sundowner Bay NZ (FT 1) TM1 or better. (2.03.4 58.0 28.9) 1st, Africa NZ (FT 6) 2nd b/n 14m 12/1 15/1, pulled hard
3M-14 FT 13 2540S MOONEE VALLEY Rita Burnett 22Jan00 Sundowner Bay NZ (10m 15) D (2.06.9 59.6 31.0) 1st, Sunny Action NZ (FT 11) 2nd, (nk,7m) 15/1 16/1
5M-12 FT 3 3020S MOONEE VALLEY Rita Burnett 29Jan00 Lyell Creek NZ (10m 5) D (2.05.6 58.8 30.1) 1st, Sundons Way NZ (20m 7) 2nd b/n 12.50m 20/1 33/1, checked
3M-14 FT 3 3020S MOONEE VALLEY Rita Burnett 05Feb00 Lyell Creek NZ (10m 8) D (2.05.5 60.1 30.6) 1st, Africa NZ (10m 7) 2nd, (6m,2.50m) 33/1 40/1
Last Win: 20m 1 2840S MOONEE VALLEY 30May98(2.07.0 60.6 30.6) Rocky (10m 8) 2nd, Heza Breeze (FT 4) 3rd, (HD,2) 1/2, three wide middle
Comment: *Has returned to racing this season in great style. Placed MV FFA Jan 8 and in stand Jan 22, before top effort 8.5m 3rd Lyell Creek (2:05.5) MV InterDom Trotters Grand Final Feb 5. Awkward draw but merits respect.*

THE VALLEY GURU SELECTS:

1st LYELL CREEK (No.6). 2nd Sundons Way (No.7).
 3rd Euro Ringeat (No.10).

COUNT DE LOOT SELECTS:

1st LYELL CREEK (No.6). 2nd Special Force (No.1).
 3rd Buster Hanover (No.9).



Need more Cash?

For your convenience EFTPOS is located in the Market Place tote, next to the bookmakers, on the first floor.



Participating Cards welcome

NOW FREE ON THE INTERNET:

Form Guides

with five starts and lifetime figure form.

www.harness.org.au

and the new *Fan's Forum* where you can discuss (and get tips about) horse performance and other racing matters.

Race 3

BRISBANE

8.10 P.M.

FLAMINGO POOLS STAKE

2138 metres

M0 Only.

Mobile Start

1	856	ITS EVEN ODDS NZ(EM2) (JOHN NIEMANN)	FT
2	258	JO BOB (SCOTT KUNDE)	FT
3	862	TRESOR NZ (KEN BELFORD)	FT
4	867	SCREAMING JET(EM1) (NEALE SCOTT)	FT
5	358	LETHAL REIGN (GARRY LEFOE)	FT
6	320	BUSHMAN (BRETT TOWNS)	FT
7	455	MIKES FELLA NZ (TONY WALLACE(j))	FT
8	410	DANCE WIZARD (PETER GREIG)	FT
9	474	DANCING NUKES (LOLA KUNDE)	FT
10	624	SADDAM (DARREN WEEKS)	FT
11	053	BON GIORNO NZ (VAUGHAN QUIRKE(j))	FT
12	529	CAVETTO (GRAEME BOWYER)	FT
13	913	SUNITAS (IAN MCMAHON)	FT
14	073	PEACE COUNCIL (SIMON BURROWS)	FT

ITS EVEN ODDS NZ: Orange, White Diamond & Diamond Sleeves
Unplaced all 16 starts this season. Checked when fair 6th AP Saturday. No wins since Gold Coast 2100m March 9 1999. Pole line a help.

JO BOB: Red, White Yoke, Red Stars

Doesn't win many. Placed 5 of 22 starts this season. Redcliffe 2nd 3 starts ago good form for this, but well down track since this track. Hasn't won since Redcliffe January 29 1999.

TRESOR NZ: Green, Gold Braces

Former Sydneysider hasn't won since Penrith 2020m February 4 1999. Made local debut when ran on well for 2nd to Smooth Ollie easier company Redcliffe Tuesday. Not out of this.

SCREAMING JET: Black, Gold Sash & Striped Sleeves

Unplaced past 5 starts, and needs to lift on latest 7th this track. Latest win Gold Coast 2100m December 22 1998, and too long out of the winners' circle.

LETHAL REIGN: White, Blue Braces & Armbands

Placed 7 (4 wins) of 16 starts this season, and worth thought. AP 3rd 3 starts ago after impressive Gold Coast win. Raced wide latest 8th Redcliffe, and capable of lifting.

BUSHMAN: Brown, White Sash

Keeps whacking away. Placed 11 (5 wins) of 18 starts this season. AP 3rd 3 starts back then restrained at start, raced wide good 2nd Toowoomba before raced wide 10th AP stand Saturday. Consider.

MIKES FELLA NZ: Brown, White Sash

Stablemate of Bushman. Racing consistently without breaking through. Just behind placings past 3 starts all this track, latest raced without cover when 5th Saturday. Might place.

DANCE WIZARD: Blue, Yellow Sash

Placed 5 (1 win) of 9 starts this season. Redcliffe win 2 starts ago brings him right in this, then 10th of 12 AP when began slowly. Each-way prospects.

DANCING NUKES: Blue & Yellow, Kelatovit Logo

Races best from inside front row draws. Placed 8 (4 wins) of 23 starts this season. Latest win easier Rockhampton right-handed non-TAB January 16. Prefer at provincials.

SADDAM: Blue, Red Diamonds

Placed 8 (4 wins) of 14 starts this season. Redcliffe 2nd 2 starts ago then raced without cover when 4th that track where last won September 24 1999. Tough type capable of a forward showing.

BON GIORNO NZ: White, Blue Braces, Red Stars, Blue Sleeves

Raced behind leader, pulled hard and broke gear when even 3rd AP Saturday from better front row draw. Placed 2 of 9 starts this season, and hasn't won since Redcliffe August 31 1999. Place best.

CAVETTO: Orange, Green Hoops

Stable in fine form. Placed 10 (6 wins) of 15 starts this season. Consistent type did well for 2nd Gold Coast 2 starts ago then caught wide early, run queried when 9th that track. One of the hopes.

SUNITAS: Gold, Green V & Sleeves

Honest type will be running on. Drew back row, ran home strongly for 3rd Redcliffe 1780m Tuesday. Placed 4 (1 win) of 9 starts this season. Toowoomba win previous outing. Not out of this.

PEACE COUNCIL: Blue, Red Diamond

Winner just 2 (1 placing) of 18 starts this season. Only placing in 3 starts since Redcliffe win was latest 3rd easier Gold Coast claimer mile February 3. Draw makes it tough.

Selections: Cavetto 12; Bon Giorno NZ 11; Bushman 6.

Race 4

NEWCASTLE

8.17 P.M.

COCA COLA AMATIL STANDING START SUPERFECTA HANDICAP

2550 metres

C6 Or Better.

Standing Start

1	622	CHARMING KNIGHT NZ (PETER WELLINGTON)	FT
2	750	STATE BRET NZ (Clayton Harmey(C))	FT
3	763	SAMMY BOWEN (CLARENCE SWEENEY)	FT
4	0s8	SPEEDY ROVERT (REX SPENCER)	FT
5	623	LIMOUSINE DUNDEE (JASON PROCTOR)	FT
6	449	ANDRELS JAY NZ (NEIL THOMPSON)	FT
7	302	PRINCESS MEDEA (Phil Mcdeed(C))	10
8	502	NO NEED NZ (Ben Bryant(C))	10
9	481	CHRISTMAS CLOUD (Shane Powell(C))	20

40

CHARMING KNIGHT NZ: Dark Blue, Pink Striped Sleeves
Runner-up at Maitland to Doodlebug Don then worked home gamely when a 2.4m 2nd to Sound Trick 2360m (2.03.7) Tamworth Jan 29. Has claims in trifecta betting.

STATE BRET NZ: White, Dark Blue Stars, Red Sleeves

Struggling with latest effort a 40.5m 11th to Future Wipe 2160m (1.59.7) HP Feb 4 when he broke mid race. Tested.

SAMMY BOWEN: Pink & Red Halves

Always handy and turned in a better effort when a 4.5m 3rd to Christmas Cloud 2000m (1.58.8) Maitland Feb 4. Form patchy under these conditions and others preferred.

SPEEDY ROVERT: Black, Light Blue Spots & Sleeves

Badly checked when a 5.2m 8th to Christmas Cloud 2000m (1.58.8) Maitland Feb 4. That was first run back but hard to have here.

LIMOUSINE DUNDEE: Dark Green & Purple Halves, Dark Green Sleeves

Worked to the lead and battled on strongly when a 3rd to Future Wipe 2160m (1/59/7) HP Feb 4. Only recent failure was under these conditions but he must be given another chance.

ANDRELS JAY NZ: Yellow, Purple Diamond

From the stand never a threat when a 16m 9th to Doodlebug Don 2400ss (2.04.0) Maitland Jan 22. Hard to follow with place claims best.

PRINCESS MEDEA: Purple, White Sleeves

Always handy and tried hard when a game 2.5m 2nd to Christmas Cloud 2000m (1.58.8) Maitland Feb 4. Despite mixed form is capable of being in the finish.

NO NEED NZ: Brown & Light Blue Stripes, Striped Sleeves

Last to Windaman here Jan 29 then worked home stoutly for a 2nd to Cheer Me Up HP Feb 8. Handles the stand and must be seen as a threat.

CHRISTMAS CLOUD: Black, Red Crossed Sashes

Worked mid race to lead in proving too good for Princess Medea and Sammy Bowen 2000m (1.58.8) Maitland Feb 4. Despite the 20m he remains the one to beat.

Selections: Charming Knight NZ 1; Limousine Dundee 5; Christmas Cloud 9.

Race 3

ADELAIDE

8.22 P.M.

COPE SENSITIVE FREIGHT COMBINED PACE

2230 metres

C1 To C3.

Mobile Start

1	423	SON OF THEE DAY NZ (DAVID HARDING(j))	FT
2	212	COMBAT ZONE NZ (GEOFF WEBSTER)	FT
3	s29	EDWARD WILLIAM (NEIL MARSHALL)	FT
4	965	ROAN TIGER (SCOTT EWEN)	FT
5	348	ZELENA (TREVOR KELLY)	FT
6	147	KOTARE BYRNE NZ (PAUL CAVALLAARO)	FT
7	122	HALLEYS BOY NZ (ROSS SUGARS)	FT
8	281	LORD OBERON (TERRY BROWN)	FT
9	521	WALNUT HALL (GARRY BUTLER)	FT
10	314	MILWAUKEE MINDA (RON WEBSTER)	FT
11	146	MERLOT (LUI TROTTA)	FT

SON OF THEE DAY NZ: Red, White Stars

Three wide with trail latter stages when 3rd Walnut Hall GD 1800m mob Feb 5. Racing well and is one of the better hopes again.

COMBAT ZONE NZ: Black, Silver Stars, Starred Sleeves

Raced without cover when 2nd Walnut Hall GD 1800m mob Feb 5. Form hard to fault and take catching if leads.

EDWARD WILLIAM: Black, Red & White Striped Sleeves

Locked away on pegs at bell when last Walnut Hall GD 1800m mob Feb 5. GD placing before that and place best again.

ROAN TIGER: Blue, Cerise V & Sleeves

Held up when 5th Walnut Hall GD 1800m mob Feb 5. Place looks best on recent efforts.

ZELENA: Grey, Yellow Hooped Sleeves

Had no luck when 8th Walnut Hall GD 1800m mob Feb 5. Has ability and capable of improvement.

KOTARE BYRNE NZ: Red, Blue & White Checks, Red Sleeves

Trailed leader when 7th Velour GD 2230m mob Feb 5. Previous form good but draw the worry.

HALLEYS BOY NZ: Blue, White Shamrocks & Sleeves

Sprinted home hard when 2nd Young Jate GD 1800m mob Tuesday. Racing well but tricky draw is the worry.

LORD OBERON: Blue, Pink V, Green Sleeves

Overcame tough run for easy win over Sterling Strath 2110m mob Feb 6. Harder here but was impressive and respect.

WALNUT HALL: Blue, Red & White Checked Sash

Led throughout to beat Combat Zone GD 1800m mob Feb 5. Not as well drawn here and place appears best.

MILWAUKEE MINDA: Black, Silver Stars, Starred Sleeves

Around field to race without cover when 4th Tar Fella GD 2230m mob Feb 5. Wasn't disgraced and worth another chance.

MERLOT: Red, Green V, White Sleeves

Led but tired when 6th Chatham Luck GD 2230m mob Feb 5. Gawler winner three starts back but has the job ahead from draw.

Selections: Milwaukee Minda 10; Lord Oberon 8; Combat Zone NZ 2.

**DRAWN
TONIGHT!**

**3 WINNERS
PER NIGHT**



WIN

**FREE ENTRY
AND RACEBOOK**

**A RIDE AROUND THE
HARNESS TRACK IN
THE TWO SEATER SULKY
WITH A PROFESSIONAL
HARNESS DRIVER**

DOUBLE SEATER SULKY PACER

FRENCH CLASS

5YO MARE

(Nuke of Earl USA - Touchant)

Trainer: NEVILLE KEILY

• *Harness Racing Victoria thanks the Metropolitan and Country Trotting Association for the supply of the double seater sulky.*

NAME:

ADDRESS:

POSTCODE:

PH:

* Winners enjoy their great prizes next Saturday night.

* Entry barrel in front of Secretary's Office.

* Ride subject to weather conditions.

Only \$20 Entry

**SEE THE STARS
TONIGHT**

AT



★ track view ★ bar ★ music ★ tote

open 6.15 pm till 2.00 am

entry via ground floor food court

Tickets from Ticketek on-course (till 10.00 pm)
or at the door (after 10.00 pm)

dress: smart casual no denim no runners
patrons must be over the age of 18 years
management reserves the right to refuse entry



TABCORP

interdom

melbourne 2000

cafe

COZMO

DJ ★ DANCE TILL LATE

Victoria Harness Racing Club Inc.

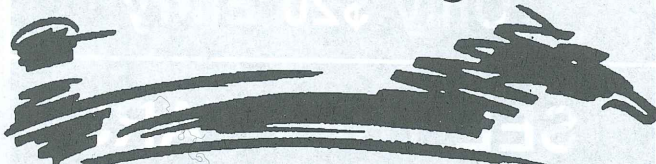

SPECIAL OFFER

FEES FOR THE 1999/2000 SEASON

Memberships valid until - 31st August, 2000

Special Membership Offer - (does not include admission) \$120

Optional Moonee Valley Card that admits to all Moonee Valley Harness meetings including five nights of Tabcorp Interdom 2000 \$70

Optional Harness Card that admits to all Victorian Harness meetings including five nights of Tabcorp Interdom 2000 \$100

Optional Harness Card that admits to all Victorian Harness meetings except five nights of Tabcorp Interdom 2000 \$80

Season Guest Ticket:
maximum one per member - admission to course not included \$85

TOTAL \$

- I enclose my cheque/money order in payment, or,
 Please charge this purchase to my credit card account.
 Bankcard MasterCard Visa

Card Number: _____

Expiry Date: / /

Card Holder Name: Signature:

Applicant's Name: Signature:

Address: Postcode:

Occupation: DOB:

Tel: (H) (B)

Having attained the age of 18 years I want this to be my application and agree to abide by the rules of the VHRC.

Applicant's Signature: Date:/...../.....

THIS FORM MUST BE COMPLETED IN FULL AND RETURNED TO THE MANAGER, VICTORIA HARNESS RACING CLUB INC., TOGETHER WITH YOUR CHEQUE OR CREDIT CARD DETAILS.

Victoria Harness Racing Club Inc.

A0009839S

Ground Floor 740 Mt. Alexander Rd, Moonee Ponds, VIC. 3039

P.O. Box 845, Moonee Ponds, VIC. 3039

Tel: 9375 7122 Fax: 9375 7133

QUADDIE

1st Leg - Race 5

- 1 KEYAFELLA NZ
- 2 KID ME NOT
- 3 PRINCE MARAUDER
- 4 OUT SWING N NZ
- 5 SHEFFIELD MARK
- 6 WENBRO
- 7 DAY OF REIGN
- 8 LUKE OF EARL
- 9 BAGS
- 10 ANVILS STAR NZ
- 11 MAC STRIKE
- 12 CIGAR NZ
- 13 SEND ME A DREAM
- 14 HIT THE SPOT

2nd Leg - Race 6

- 1 OK OSKAR NZ
- 2 OLE BLACK MAGIC NZ
- 3 UNDER COVER LOVER NZ
- 4 ALL OUR FELLA NZ
- 5 DEEKS GUY
- 6 HUSHED WORLD NZ
- 7 ANOTHER PARTY NZ
- 8 SORRENTO STAR
- 9 GRUMPY OLE MAN
- 10 ZYUGANOV LEIS
- 11 SAAB
- 12 SEND ME A DREAM
- 13 KINGSTAR

3rd Leg - Race 7

- 1 THE WARRIOR
- 2 JILLIBY GOLD
- 3 JUSTICE PREVAILS NZ
- 4 BACK O BENACHIE NZ
- 5 BANCOORA NEXT
- 6 COUNTRY DUKE
- 7 TAILMADE LOMBO
- 8 ART ATTACK USA
- 9 TIME SHARE NZ
- 10 DENVER GIFT
- 11 SOCK IT TO ME NZ
- 12 SKIPPER TRUST

4th Leg - Race 8

- 1 KYEMA KID
- 2 COURAGE UNDER FIRE NZ
- 3 ADMIRALS AVENUE NZ
- 4 SLUG OF JIN USA
- 5 YULESTAR NZ
- 6 SHAKAMAKER
- 7 HAPPY ASSET NZ
- 8 SAFE AND SOUND
- 9 COLBRUCE
- 10 ATTAGAIN NZ
- 11 ZYUGANOV LEIS
- 12 CAPTAIN RUFUS NZ
- 13 BREENYS FELLA NZ

To round Interdom 2000 on a winning not we suggest you work around the following quaddie. In the first leg take 2, 5, 6, 8 and 12 into 3, 8 and 9 in the second leg. Then in the third leg go short with 3 and 5 then come home in the last leg with 2, 4 and 6. That is an investment of \$45.00. Good Luck. -VALLEY GURU

REPLAY CORNER

A continuous replay of the previous Moonee Valley race is now shown on a special TV monitor located above the mounting yard viewing area on the first floor near Mitty's bookstore.

The replay will commence as soon as possible after each race. It will be re-cued and continuously repeated until the running of the next Moonee Valley event.

Replays of all Moonee Valley races are shown throughout the racecourse on the main closed circuit TV system soon after the running of the last race.

DI MATTINA

FAMILY RESTAURANTS

LOCATED IN THE HEART OF COLOURFUL,
COSMOPOLITAN CARLTON

IL GAMBERO

Italian Restaurant

215 LYGON STREET CARLTON, PHONE: 03 9348 1886

A Carlton Institution, Il Gambero offers an extensive menu featuring pizzas, pasta and seafood. Enjoy a great family atmosphere and excellent, fast service.

DiMattina's

RESTAURANT • BAR

306 LYGON STREET CARLTON, PHONE: 03 9347 5500

Offers excellent service and exceptional value for money. Italian and international food. Specialising in groups and functions downstairs, or in our large private upstairs function room.



292 LYGON STREET CARLTON, PHONE: 03 9349 1299

Fine dining in elegant surroundings. 292 offers a modern European menu with extensive wines to compliment all meals. Why not visit us after an evening at Interdom 2000! Drop in and say hello to footballers Paul and Andrew DiMattina, Tony Liberatore and Jose Romero and **show this racebook for a 15% discount off your total bill.**

DI MATTINA'S FAMILY RESTAURANTS ARE DELIGHTED TO BE ASSOCIATED WITH TABCORP INTERDOM MELBOURNE 2000 AND HOPE TO SEE YOU DURING THIS EXCITING TIME

Race 5

MELBOURNE

8.30 p.m.

• 1st Leg Quaddie

DIMATTINA'S RESTAURANTS PACERS HANDICAP

3020 METRES (3 Laps & 140 Metres)

Standing Start

Random Barrier Draw

Class of Race: M3 Or Better. Discretionary Handicap.

Of \$20000 plus Inscribed Rug. First \$14000; Second \$3000; Third \$2000; Fourth \$1000.

Track Record: 2.01.3 Yulestar NZ 15/01/00

Check in time: 7.30p.m.

Front Row

1 KEYAFELLA NZ FT
Anderson Racing (Mgr: E J Anderson) Bay Gelding 6yrs
Son Of Afella-Keyanau Glenn Douglas (Strathfieldsaye)
WHITE, DARK BLUE A, LIGHT BLUE RING & SLEEVES
Class: C15 M5 Driver: **GLENN DOUGLAS**
Form: **LT 67-19-19 LS 32-7-11 TS 17-4-5** Stakes: **\$120789**
9M-11 FT 11 2060M MOONEE VALLEY Glenn Douglas 22Jan00 Safe And Sound (FT 9) FFA (1.59.1 57.9 28.9) 1st, Captain Rufus NZ (FT 6) 2nd btn 11.50m 33/1 40/1
7M-12 FT 2 2540M MOONEE VALLEY Glenn Douglas 29Jan00 Zyuganov Leis (FT 10) FFA (1.59.6 59.5 30.7) 1st, Atitagain NZ (FT 5) 2nd btn 10m 33/1 40/1, held up
10M-10 FT 1 1609M MOONEE VALLEY Glenn Douglas 05Feb00 Slug Of Jin USA (FT 10) FFA (1.56.4 58.7 28.8) 1st, Admirals Avenue NZ (FT 6) 2nd btn 19.50m 25/1
Last Win: 10m 2 3160S MARYBOROUGH 31Dec99(2.06.2 57.6 28.9) Time Share NZ (FT 2) 2nd, Luke Of Earl (10m 8) 3rd, (1.50,250) 8/1
Comment: *Won four races this season, latest Maryborough Cup (2:06.2) 3160m stand Dec 31. Failed in three InterDom heats but looks better suited here. Chance at odds.*

2 KID ME NOT FT
G Puchlenko, I D W Kitchin Bay/brown Gelding 6yrs
Torado Hanover-Kid Sister Alan Tubbs (Bacchus Marsh)
BLACK, RED STAR, YELLOW ARMBANDS
Class: C10 M4 Driver: **GAVIN LANG**
Form: **LT 62-14-19 LS 16-5-4 TS 11-1-2** Stakes: **\$80450**
5M-12 FT 11 2060M MOONEE VALLEY Gavin Lang 22Jan00 Kyema Kid (FT 10) FFA (1.58.7 58.8 29.7) 1st
Courage Under Fire NZ (FT 8) 2nd btn 8.50m 40/1 100/1
8M-11 FT 11 2540M MOONEE VALLEY Gavin Lang 29Jan00 Admirals Avenue NZ (FT 7) FFA (2.00.6 57.9 29.9) 1st, Captain Rufus NZ (FT 5) 2nd btn 13.50m 20/1 25/1, broke
8M-11 FT 2 1609M MOONEE VALLEY Gavin Lang 05Feb00 Deeks Guy (FT 6) FFA (1.55.6 57.7 28.7) 1st, Atitagain NZ (FT 3) 2nd btn 12.50m 10/1 16/1
Last Win: FT 1 3020S MOONEE VALLEY 11Dec99(2.03.2 61.3 31.5) Bradshaw NZ (10m 9) 2nd, Aftood (20m 14) 3rd, (8,HD) 12/1
Comment: *Recent form in tough InterDom races has been good. Game 8.5m 5th Kyema Kid MV 2060m Jan 22, latest 12.5m 8th Deeks Guy (1:55.6) MV mile Feb 5. Nice draw, both totes.*

3 PRINCE MARAUDER FT
J L Williams, V M Williams Bay Horse 5yrs
Marauder USA-Baron Belle John Williams (Caldermeade)
PURPLE, ORANGE W
Class: C8 M3 Driver: **TREVOR DOVE**
Form: **LT 72-16-23 LS 16-3-3 TS 14-3-6** Stakes: **\$83185**
3C-13 20m 9 2050S CRANBOURNE Chris Alford 05Jan00 Black Duke NZ (20m 11) C5 or better. (2.03.5 58.6 29.2) 1st, Time Share NZ (20m 12) 2nd, (3.50m, 1.50m) 3/1 5/1
3M-14 20m 12 2040S MOONEE VALLEY Chris Alford 15Jan00 Auditor (20m 14) C5 Or Better. (2.06.5 64.0 32.3) 1st, Black Duke NZ (20m 11) 2nd, (10m, 3.50m) 14/1 15/1, three wide middle, 3 wide latter stages, held up
10M-12 FT 11 2540M MOONEE VALLEY Glenn Hunter 22Jan00 Justice Prevails NZ (FT 7) M1 To M2. (1.59.2 57.4 28.7) 1st, Revonez NZ (FT 6) 2nd btn 46m 20/1 33/1, 3 wide latter stages
Last Win: FT 2 2540M MOONEE VALLEY 18Dec99(2.03.4 58.6 29.5) Hit The Spot (FT 10) 2nd, Ok Oskar NZ (FT 6) 3rd, (HFHD,HD) 6/1
Comment: *Won three races in row MV Nov/Dec. Placed Cranbourne stand, then 13.5m 3rd Auditor MV Grass Track Final stand Jan 15. Failed last run, capable of bold showing.*

4 OUT SWING N NZ FT
J E Davies Brown Mare 5yrs
Holmes Hanover-Swing Out Sister NZ N. Alexander & J. Davies (Clyde)
GREEN
Class: C10 M3 Driver: **CHRIS ALFORD**
Form: **LT 34-15-10 LS 11-7-4 TS 2-0-0** Stakes: **\$71397**
1C-9 FT 8 1805M GEELONG Chris Alford 11Aug99 C9 Or Better. (1.59.3 58.6 28.6) Kotare Craft NZ (FT 2) 2nd, Sorrento Star (FT 5) 3rd, (hfhd,hfhd) 7/4 2/1 Fav, driver rep, whip
7M-12 FT 2 1609M MOONEE VALLEY Chris Alford 22Jan00 Jillyby Magic (FT 5) M1 Or Better. (1.59.5 60.0 29.4) 1st, Monwaverly (FT 7) 2nd btn 5.50m 3/1 7/2 3/1
4M-11 FT 9 2540M MOONEE VALLEY Chris Alford 05Feb00 Justice Prevails NZ (FT 7) M1 To M3. (2.02.2 58.0 29.5) 1st, Sugar Shot (FT 11) 2nd btn 5.50m 15/1 20/1, 3 wide latter stages
Comment: *Filter for two runs from spell, latest 5.5m 4th Justice Prevails (2:02.2) MV 2540m Feb 5. Won seven races last season. Could be placed.*

5 SHEFFIELD MARK FT
 P J Hockham, R G Hockham, S W Hockham Bay Gelding 8yrs
 Torado Hanover-Sheffield Bye Bye Dean & Donna Lewis (Toolearn Vale)

RED, YELLOW STARS
 Class: C12 M6 Driver: DEAN LEWIS
 Form: **LT 136-19-43 LS 27-3-8 TS 9-0-3** Stakes: \$132663
3M-13 FT 1 2540S MOONEE VALLEY Dean Lewis 08Jan00 Happy Asset NZ (35m 13) M3 or better. (2.01.1 58.6 28.9) 1st, Luke Of Earl (FT 4) 2nd, (2.50m,hd) 10/1 14/1
3C-12 25m 13 2850S BENDIGO Dean Lewis 25Jan00 Bags (10m 2) C8 Or Better. (2.04.0 59.0 30.2) 1st, Mac Strike (10m 5) 2nd, (3.50m,hfhd) 5/1, three wide middle, 3 wide latter stages
3C-14 25m 14 2540S MOONEE VALLEY Dean Lewis 31Jan00 Revonez NZ (10m 10) C8 Or Better. (2.04.7 58.1 29.0) 1st, Justice Prevails NZ (10m 4) 2nd, (9m,1.50m) 10/1
 Last Win: 20m 1 2634S KILMORE 04Jul99(2.05.4 60.0 29.7) Star Alert NZ (FT 3) 2nd, Van Tune NZ (10m 7) 3rd, (2.50.2) 5/2, three wide middle
 Comment: *Good 3m 3rd Happy Asset (2:01.1) MV 2540m stand Jan 8, then off 25m backmarks when placed in Bendigo and MV stands last two. Honest, bright prospects here.*

6 WENBRO FT
 The Apollo Park Synd No 9 (Mgr: C F Baker) Brown Gelding 5yrs
 Golden Greek-Mount Ebony Peter Manning (Great Western)

DARK BLUE, LIGHT BLUE BRACES, HOOPED SLEEVES
 Class: C12 M3 Driver: LANCE JUSTICE
 Form: **LT 49-24-10 LS 14-7-4 TS 11-4-0** Stakes: \$97542
1M-10 FT 2 2230M GEELONG Kerry Manning 01Jan00 M1 Only. (2.01.2 57.4 28.2) Holmes Way NZ (FT 10) 2nd, Contact Cam (FT 3) 3rd, (23m,12m) 1/8 1/10 Fav
1M-10 FT 4 1609M MOONEE VALLEY Kerry Manning 15Jan00 M2 To M3. (1.56.9 56.7 28.2) Revonez NZ (FT 7) 2nd, Tee Cee Double You (FT 2) 3rd, (7.50m,hd) 1/3 8/13 Fav
rM-11 FT 1 2540M MOONEE VALLEY Kerry Manning 05Feb00 Justice Prevails NZ (FT 7) M1 To M3. (2.02.2 58.0 29.5) 1st, Sugar Shot (FT 11) 2nd 4/6 10/9 Fav, pulled hard, broke, last chance to race truly
 Comment: *Blitzed rivals with Ballarat Dec 26 and Geelong Jan 1 wins, then 7.5m MV mile win (1:56.9) Jan 15. Fav and pulled hard in run and galloped when pulled up MV Feb 5. Expect better showing here.*

7 DAY OF REIGN FT
 B W Ruschmeyer, B A Ruschmeyer, L F Ruschmeyer Brown Horse 6yrs
 Umbrella Fella USA-Postal Agent Brian Ruschmeyer (Doreen)

ROYAL BLUE & YELLOW CHECKS, YELLOW SLEEVES
 Class: C9 M4 Driver: DOUGLAS WILLIS
 Form: **LT 69-19-23 LS 12-4-5 TS 11-1-4** Stakes: \$101160
7M-13 FT 2 2510S MOONEE VALLEY Douglas Willis 08Jan00 Happy Asset NZ (35m 13) M3 or better. (2.01.1 58.6 28.9) 1st, Luke Of Earl (FT 4) 2nd btm 5.50m 12/1 14/1, three wide, driver cautioned dropped foot
3M-11 FT 8 2060M MOONEE VALLEY Douglas Willis 15Jan00 Sorrento Star (FT 9) M4 or better. (1.59.1 57.6 29.0) 1st, Back O Benachie NZ (FT 10) 2nd, (2m,2.50m) 6/1, 3 wide latter stages, driver cautioned tightening
2C-8 FT 2 2550M CRANBOURNE Douglas Willis 28Jan00 Lombo Adreamin (FT 1) C9 or better. (2.03.2 57.3 29.1) 1st, Skipper Trust (FT 5) 3rd, (3m,hfhd) 4/5 1/1 4/5 Fav
 Last Win: FT 4 2540M MOONEE VALLEY 30Oct99(2.00.6 57.4 29.2) Kawartha Reward (FT 8) 2nd, Cee New York NZ (FT 6) 3rd, (2.50,2.50) 10/1
 Comment: *Tough pacer, racing well. Placed Geelong, Cranbourne and MV, then fav 3m 2nd Lombo Adreamin (2:03.2) Cranbourne FFA 2550m Jan 28. Good chance.*

Second Row

8 LUKE OF EARL FT
 M T Barrett, J S Edwards, J A Phillips, C A Wright, P J Wright Bay Horse 4yrs
 Nuke Of Earl USA-Tepid Peter Manning (Great Western)

DARK BLUE, LIGHT BLUE BRACES, HOOPED SLEEVES
 Class: C12 M4 Driver: KERRY MANNING
 Form: **LT 60-21-26 LS 37-12-17 TS 19-5-9** Stakes: \$202854
7M-12 FT 4 2060M MOONEE VALLEY Kerry Manning 22Jan00 Kyema Kid (FT 10) FFA (1.58.7 58.8 29.7) 1st, Courage Under Fire NZ (FT 8) 2nd btm 10.50m 8/1 10/1, checked and broke
9M-11 FT 9 2540M MOONEE VALLEY Kerry Manning 29Jan00 Admirals Avenue NZ (FT 7) FFA (2.00.6 57.9 29.9) 1st, Captain Rufus NZ (FT 5) 2nd btm 16m 8/1 9/1, 3 wide latter stages
2M-11 FT 1 1609M MOONEE VALLEY Kerry Manning 05Feb00 Courage Under Fire NZ (FT 7) FFA (1.55.9 57.7 28.5) 1st, Kyema Kid (FT 8) 3rd, (5.50m,1.50m) 14/1 16/1
 Last Win: 20m 1 3020S MOONEE VALLEY 06Nov99(2.04.9 59.0 29.5) Supreme (FT 1) 2nd, Ticket Too (10m 8) 3rd, (6.1.50) 6/4, cast plate (lost shoe), three wide middle, inconvenienced
 Comment: *Fav and missed start 2.5m 2nd Happy Asset (2:01.1) MV 2540m stand Jan 8, latest battled on strongly 5.5m 2nd Courage Under Fire (1:55.9) MV InterDom mile heat Feb 5. Go well here.*

9 BAGS FT
 J F Harvey Bay Gelding 7yrs
 Even Odds-Wilhelmina Girl Jodi Quinlan (Melton)

PINK, ROYAL BLUE DIAMONDS COLLAR & BAND, WHITE STRIPED SLEEVES
 Class: C11 M3 Driver: JODI QUINLAN
 Form: **LT 65-16-5 LS 14-2-0 TS 3-1-0** Stakes: \$57628
9C-12 10m 8 2610S BALLARAT Jodi Quinlan 11Jan00 Little Partner (FT 3) C8 or better. (2.04.1 60.7 30.0) 1st, Tingira Explorer (10m 6) 2nd btm 35m 16/1 11/1
1C-12 10m 2 2850S BENDIGO Jodi Quinlan 25Jan00 C8 Or Better. (2.04.0 59.0 30.2) Mac Strike (10m 5) 2nd, Sheffield Mark (25m 13) 3rd, (3.50m,hfhd) 25/1
9M-11 FT 4 2540M MOONEE VALLEY Jodi Quinlan 05Feb00 Justice Prevails NZ (FT 7) M1 To M3. (2.02.2 58.0 29.5) 1st, Sugar Shot (FT 11) 2nd btm 22m 25/1 33/1
 Comment: *At second run from spell, led when easy 3.5m Bendigo stand win (2:04) 2850m Jan 25, then 22m 9th Justice Prevails MV 2540m Feb 5. Place hope.*

10 ANVILS STAR NZ FT
 L C Fernandez, K Fernandez Bay Gelding 8yrs
 Vance Hanover-Venetian Star Neville Gath (Bacchus Marsh)

ORANGE, BLUE MALTESE CROSS
 Class: C19 M14 Driver: PHILLIP GATH
 Form: **LT 114-17-31 LS 23-3-1 TS 13-0-4** Stakes: \$468055
6M-11 FT 11 2060M MOONEE VALLEY Phillip Gath 22Jan00 Shakamaker (FT 3) FFA (1.59.1 56.8 28.1) 1st, All Our Fella NZ (FT 2) 2nd btm 8m 40/1 50/1
3M-11 FT 2 2540M MOONEE VALLEY Phillip Gath 29Jan00 Admirals Avenue NZ (FT 7) FFA (2.00.6 57.9 29.9) 1st, Captain Rufus NZ (FT 5) 2nd, (4m,nk) 12/1 14/1
10M-11 FT 6 1609M MOONEE VALLEY Phillip Gath 05Feb00 Courage Under Fire NZ (FT 7) FFA (1.55.9 57.7 28.5) 1st, Luke Of Earl (FT 1) 2nd btm 13.50m 25/1 33/1, 3 wide early stages, held up, contacted sulky
 Last Win: FT 2 2835M BENDIGO 10Apr99(2.01.1 57.9 28.1) Rosco Robust (FT 7) 2nd, Hushed World NZ (FT 5) 3rd, (3) 5/4
 Comment: *Ran home strongly 5m 3rd Admirals Avenue (2:00.6) MV InterDom heat 2540m Jan 29, then checked and held-up 13.5m 10th Courage Under Fire MV mile Feb 5. Trifecta hope.*

11 MAC STRIKE FT
 J A Caldwell, M F Caldwell Bay Gelding 7yrs
 Muckalee Strike-Able Lynne Maree Caldwell (Melton)

BLUE, RED & WHITE DIAGONAL STRIPES, BLUE SLEEVES, RED CUFFS
 Class: C10 M4 Driver: JOHN CALDWELL
 Form: **LT 107-17-42 LS 25-2-7 TS 5-0-1** Stakes: \$91031
13M-14 20m 10 2040S MOONEE VALLEY John Caldwell 15Jan00 Auditor (20m 14) C5 Or Better. (2.06.5 64.0 32.3) 1st, Black Duke NZ (20m 11) 2nd btm 30.50m 40/1 50/1
2C-12 10m 5 2850S BENDIGO John Caldwell 25Jan00 Bags (10m 2) C8 Or Better. (2.04.0 59.0 30.2) 1st, Sheffield Mark (25m 13) 3rd, (3.50m,hfhd) 33/1
7C-14 10m 6 2540S MOONEE VALLEY John Caldwell 31Jan00 Revonez NZ (10m 10) C8 Or Better. (2.04.7 58.1 29.0) 1st, Justice Prevails NZ (10m 4) 2nd btm 12.50m 25/1
 Last Win: 10m 3 2850S BENDIGO 10Apr99(2.05.5 57.6 28.5) Kay Rock (FT 1) 2nd, Bancora Next (10m 3) 3rd, (2,HD) 5/1
 Comment: *Battled on 3.5m 2nd Bags (2:04) Bendigo 2850m stand Jan 25, then 12.5m 7th Revonez MV stand Jan 31. Place best here.*

12 CIGAR (NZ) FT
 I D Dobson, N Watson Bay Horse 4yrs
 Sokys Atom USA-Media Miss Brian O'Meara (Christchurch)

DARK BLUE, WHITE CIRCLE, BLUE STYLED LOGO
 Class: C7 M2 Driver: SCOTT DYER
 Form: **LT 30-10-12 LS 13-5-4 TS 11-2-5** Stakes: \$191886
2C-5 FT 2 2280M SHEPPARTON Brian Gath 07Jan00 Courage Under Fire NZ (FT 1) Y10 (2.00.4 57.1 27.3) 1st, Little I Do NZ (FT 5) 3rd, (4m,3.50m) 6/1
12M-14 FT 5 3020S MOONEE VALLEY Tony Herifly 15Jan00 Yulestar NZ (FT 6) D (2.01.3 56.6 28.6) 1st, Happy Asset NZ (10m 12) 2nd btm 23m 7/1 5/1
6M-11 FT 2 1609M MOONEE VALLEY Tony Herifly 05Feb00 Yulestar NZ (FT 4) FFA (1.55.6 57.7 29.1) 1st, Ole Black Magic NZ (FT 1) 2nd btm 4m 5/2 7/2
 Last Win: FT 7 2700S AUCLAND 10Dec99 (2.01.1) All Our Fella NZ (10m 1) 2nd, Homin Hosed NZ (20m 3) 3rd, (10.5.6)
 Comment: *Auckland (NZ) stand win (2:01.1) 2700m Dec 10 and 4m 2nd Courage Under Fire Shepparton 4YO Jan 7. Latest 4m 6th Yulestar (1:55.6) MV Mile Feb 5. Strong claims here.*

SEND ME A DREAM FT
 G J Moloney, A Lonergan, J Lonergan, W F Lonergan, M Moloney Bay Gelding 6yrs
 Sandman Hanover USA-Lauricks Pride Leon O'Bree (Tooleybuc)

ROYAL BLUE, BLACK BRACES, LIGHT BLUE SLEEVES
 Class: C13 M4 Driver: LEON O'BREE
 Form: **LT 73-21-21 LS 17-4-5 TS 11-1-2** Stakes: \$137017
4M-11 FT 7 2060M MOONEE VALLEY Leon O'Bree 22Jan00 Safe And Sound (FT 9) FFA (1.59.1 57.9 28.9) 1st, Captain Rufus NZ (FT 6) 2nd btm 4m 20/1 25/1, held up
4M-11 FT 1 2540M MOONEE VALLEY Leon O'Bree 29Jan00 Admirals Avenue NZ (FT 7) FFA (2.00.6 57.9 29.9) 1st, Captain Rufus NZ (FT 5) 2nd btm 5.50m 7/2 4/1
9M-11 FT 1 1609M MOONEE VALLEY Leon O'Bree 05Feb00 Yulestar NZ (FT 4) FFA (1.55.6 57.7 29.1) 1st, Ole Black Magic NZ (FT 1) 2nd btm 8.50m 25/1 33/1
 Last Win: FT 2230M GLOBE DERBY 01Jan00 (2.00.2) Popular Truss (FT 2) 2nd, Celestial Knight 3rd, (4.40M,3.70M) 7/10
 Comment: *Recent form good. Just behind placings InterDom heat Jan 22 and 29, then 8.5m, 9th Yulestar (1:55.6) MV mile heat Feb 5. Chance at odds.*

14 HIT THE SPOT FT
 D Baldwin, S M Walker Bay Gelding 5yrs
 Marauder USA-Classic Spot Simone Walker (Pearcedale)

WHITE, PURPLE STARS, PINK & WHITE STRIPED SLEEVES
 Class: C12 M3 Driver: SIMONE WALKER
 Form: **LT 57-19-12 LS 20-9-2 TS 13-2-4** Stakes: \$84650
11M-11 FT 10 2060M MOONEE VALLEY Simone Walker 22Jan00 Shakamaker (FT 3) FFA (1.59.1 56.8 28.1) 1st, All Our Fella NZ (FT 2) 2nd btm 21m 25/1 40/1, hung in
4M-12 FT 9 2540M MOONEE VALLEY Simone Walker 29Jan00 Zyuganov Leis (FT 10) FFA (1.59.6 59.5 30.7) 1st, Atitagain NZ (FT 5) 2nd btm 8.50m 25/1 40/1, 3 wide latter stages
7M-11 FT 9 1609M MOONEE VALLEY Simone Walker 05Feb00 Courage Under Fire NZ (FT 7) FFA (1.55.9 57.7 28.5) 1st, Luke Of Earl (FT 1) 2nd btm 9.50m 33/1
 Last Win: FT 4 2550M CRANBOURNE 26Nov99(2.03.6 57.1 28.5) Bancora Next (FT 3) 2nd, Iraklis NZ (FT 10) 3rd, (NK,HFHD) 4/1
 Comment: *Placed MV Dec 18. Best recent effort was 8.5m 4th Zyuganov Leis (1:59.6) MV InterDom 2540m heat Jan 29. Place.*

THE VALLEY GURU SELECTS:
 1st SHEFFIELD MARK (No.5). 2nd Cigar (No.12).
 3rd Wenbro (No.6).

COUNT DE LOOT SELECTS:
 1st WENBRO (No.6). 2nd Kid Me Not (No.2).
 3rd Cigar (No.12).

Race 4

BRISBANE

8.40 P.M.

• 1st Leg Quaddie

AQUASWIM POOL PRODUCTS STAKE

2138 metres

M0 Only..

Mobile Start

1	652	KIWI NIGHT NZ (NEALE SCOTT)	FT
2	810	CONARRA MEADOW (LOLA KUNDE)	FT
3	414	DEPUTY DAN (IAN MCMAHON)	FT
4	210	CLASSIC ROMEO (MURRAY THOMAS)	FT
5	117	OUR RIVER DANCE NZ ()	FT
6	201	SUNCOLA (TRENT SULLIVAN)	FT
7	505	JACK BOYER (Scratched)	FT
8	742	UNQUOTE (PETER GREIG)	FT
9	222	BRONSKI WARRIOR (SCOTT KUNDE)	FT
10	201	SMOOTH OLLIE NZ (GRAHAM FLYNN)	FT
11	041	COUNT VANSTON (DARREL GRAHAM)	FT
12	325	CONCLUSIVE (WAYNE GRAHAM)	FT
13	982	HIGHVIEW ROCKY NZ (KEN BELFORD)	FT
14	9s9	CHARLIE JACK NZ(EM2) (BRIAN MCCALL)	FT

KIWI NIGHT NZ: *Purple, White Band & Sleeves*

Placed just 2 of 8 starts this season, but hasn't won since Harold park July 20 1999. Handy throughout and found line well for 2nd AP Saturday from back row. Worth a ticket.

CONARRA MEADOW: *Green, White Band*

Boxes on well. Toowoomba win 2 starts ago then caught wide early for fading 10th of 12 AP Saturday. Better drawn this time, and might place.

DEPUTY DAN: *Orange, Green Hoops*

Has class on most of these. Great record of 4 wins, 2 placings in 8 starts this season. AP win 2 starts ago then trapped wide throughout for battling 2-7 4th AP Saturday. Tough nut to crack.

CLASSIC ROMEO: *Yellow, Blue Spots & Sleeves*

Fast beginner. Placed 12 (6 wins) of 21 starts this season. Placed 3 (1 win) past 4 starts. Redcliffe win 2 starts ago good form for this then raced wide when tailed field Gold Coast. Some hope.

SUNCOLA: *White, Red Band, Pauls Carpets Logo*

Engaged Gold Coast Thursday. Tough type right in this. Placed 4 (2 wins) of 7 starts this season. AP 2nd 3 starts ago then raced wide for 11th Gold Coast smart company. Raced wide but lot to like about latest Gold Coast (home track) win. Tough nut to crack again.

JACK BOYER: *White, Blue Maltese Cross & Armband*

Trained this track. Former Tasmanian fitter for 2 unplaced local starts. Raced wide local debut when faded to last AP stand then raced wide improved 5th AP Saturday. Capable of showing up at odds.

UNQUOTE: *White, Blue Maltese Cross & Armband*

Stablemate of Jack Boyer. Smart, improving mare found line well when 2nd free-for-aller Bonny Willow AP mares 2138m Saturday. Placed 5 (3 wins) of 9 starts this season. Chance always.

BRONSKI WARRIOR: *Brown, Gold Braces*

Placed 7 (1 win) of 9 starts this season. Runner-up past 3 starts AP then Gold Coast (2). Latest win this track September 4 1999. In strong stable. Not the roughest.

SMOOTH OLLIE NZ: *Blue, Gold Diamond*

Racing well since resuming from long spell, but this is an acid test. Placed 3 (2 wins) past 4 starts. Raced without cover from wide alley when roared away for easier Redcliffe 1780m win Tuesday. This is tougher.

COUNT VANSTON: *Blue & Gold, Bryan Byrd Ford Logo*

Stable is firing. Tough type races best in front or near lead. Placed 7 (4 wins) of 14 starts this season.

Previous provincial form only ordinary before aimed up for Redcliffe win Friday. Harder now.

CONCLUSIVE: *Black & Red Halves, Yellow Circle, Black Sleeves*

Form fair with 8 placings (1 win) of 11 starts this season. AP 3rd 3 starts ago then 2nd Redcliffe before raced wide for 5th that track. Might need something easier.

HIGHVIEW ROCKY NZ: *Green, Gold Braces*

Disappointing. Placed just 1 of 9 starts this season. Improved latest 2nd from pole easier Gold Coast mile 2:00 claimer, and won't bother these here.

CHARLIE JACK NZ: *Red, Purple Sleeves*

Hasn't won since Redcliffe 2040m May 14 1999. Caused false start, back start when resumed latest 9th of 12 mile this track January 29. Needs more time.

Selections: Deputy Dan 3; Suncola 6; Kiwi Knight NZ 1.

Race 5

NEWCASTLE

8.47 P.M.

• 1st Leg Daily Double

BELMONT GOLF CLUB PACE

2030 metres

C1 Only..

Mobile Start

1	273	NASSA (CLARRENCE SWEENEY)	FT
2	566	LADY BOP (...)	FT
3	448	JOHNNY (...)	FT
4	586	COMBERBATCH (JASON PROCTOR)	FT
5	s12	COMIC SONG NZ (IAN THORN)	FT
6	126	SALTBUSH BILL (GEOFFREY DORN)	FT
7	723	SUBIACO NZ (...)	FT
8	469	BISCOTTO(EM1) (Clayton Harmey(C))	FT
9	645	GRAND VIEW (Shane Powell(C))	FT
10	947	PRINCELY OSPREY (RAY ELLIS)	FT
11	201	LITE ACE NZ (ROBERT BYRNES)	FT

50

NASSA: *White, Dark Blue Sash, Yellow Sleeves*

From the stand beaten 18m when 3rd to Born To Boogie 2000ss (2.05.6) Maitland Feb 4. Usually thereabouts and from the good draw rates an each way ticket.

LADY BOP: *White, Light Blue Stars & Sleeves*

Has done little of late. Beaten 24m when 6th to Tili Lass 1980m (2.01.3) Tamworth Jan 28. Others have brighter claims.

JOHNNY: *Dark Green, Yellow Spot & Sleeves*

Off second row and never a threat when a 21m 8th to Direct Strike 1609m (1.58.3) Maitland Feb 4. Hard to see testing this field.

COMBERBATCH: *Dark Green & Purple Halves, Dark Green Sleeves*

Held up for a clear run when a 12m 6th to Scottish Warrior 2170m (2.05.9) Muswellbrook Jan 26. Has been costly of late but the improved should see him give cheek.

COMIC SONG NZ: *Dark Green & Red Hoops, Dark Green Sleeves, Red Armband*

Four runs since coming from NZ sound, the latest when a 3.5m 2nd to Looks Like A Franco 2140m (2.04.6) Bankstown Feb 5. Fitter for this and should take a power of beating.

SALTBUSH BILL: *Light Blue, Brown Sash & Sleeves*

Consistent type which struck trouble in finishing a 9.5m 6th to Nancy Brandon 2030m (2.01.3) Newcastle Jan 1. Races well here and will go close again.

SUBIACO NZ: *Dark Blue & Red Check*

Costly in three runs since coming from NZ. Off second row when a creditable 15.5m 3rd to Direct Strike 1609m (1.58.3) Maitland Feb 4. Not to be taken lightly.

BISCOTTO: *White, Dark Blue Stars, Red Sleeves*

Safely held of late and needs to show sharp improvement. Beaten 24m when 9th to Redrock 2208m (2.02.3) Wyong Feb 5. Looking elsewhere.

GRAND VIEW: *Brown & Light Blue Hoops*

Held up for a clear run but still 16.5m away when 5th to Direct Strike 1609m (1.58.3) Maitland Feb 4. Hard to recommend.

PRINCELY OSPREY: *White*

Scored here five runs back but has been disappointing of late. Beaten 19m when 7th to Direct Strike 1609m (1.58.3) Maitland Feb 4. Worth keeping safe.

LITE ACE NZ: *Black, Pink Stars & Sleeves*

Was having third run since crossing the Tasman when too good for Ballyjamesduff and Classic Cordon 2140m (2.03.0) Bankstown Feb 5. Despite the draw he remains a top chance.

Selections: Saltbush Bill 6; Lite Ace NZ 11; Nassa 1.

Race 4

ADELAIDE

8.52 P.M.

• 1st Leg Quaddie

SMOKE-FREE FOUR YEAR OLD MARES PACE

2230 metres

C0 Or Better.

Mobile Start

1	232	TRIFOLIA MAID (ROBERT A'COURT)	FT
2	174	MY KATEY DID NZ (PAUL CAVALLARO)	FT
3	513	PLACID DEAL NZ (SCOTT EWEN)	FT
4	31r	GOLD BELLE (Scratched)	FT
5	s20	ROSE OF COLLEEN (RON WEBSTER)	FT
6	325	LET ME LOOSE (ROBERT TALENT(j))	FT
7	869	SARAH CLARE (TREVOR KELLY)	FT
8	116	KOTARE VAMP NZ (GEOFF WEBSTER)	FT
9	247	SURSTROMMING (GREG ROGERS)	FT

TRIFOLIA MAID: *Purple, White Hoops*

Raced without cover when 2nd Gold Belle Gawler 2170m mob Jan 28. Form in country good and has place claims again.

MY KATEY DID NZ: *Red, Blue & White Checks, Red Sleeves*

Around field to lead middle stages when 4th Trendy John GD 2230m mob Tuesday. Speedy pacer who could be placed.

PLACID DEAL NZ: *Blue, White Shamrocks & Sleeves*

Held up when 3rd Kates Delight GD 1800m mob Feb 8. Gawler winner before that and include among chances.

GOLD BELLE: *White, Green & Red Squares*

Badly checked lost driver race won by Happy Jewel GD 1800m mob Tuesday. Previous form good and give another chance.

ROSE OF COLLEEN: *Orange, White V*

Led but first horse beaten when last Tar Fella GD 2230m mob Feb 5. GD winner three starts back but draw is the problem.

LET ME LOOSE: *Blue, Pink Striped Sleeves*

Around field to lead early stages before 5th ET Adios GD 2230m mob Feb 8. Speedy mare but place best here.

SARAH CLARE: *Grey, Gold Diamond, Royal Blue Sleeves*

Vic pacer who ran 9th Cabbies Hope Wangaratta 2165m mob Feb 1. Geelong placing five starts back but drawn poorly.

KOTARE VAMP NZ: *Black, Silver Stars, Starred Sleeves*

Only plodded when 6th Velour GD 2230m mob Feb 5. Successive GD wins before that and well worth another chance.

SURSTROMMING: *Red, White & Yellow Diagonal Stripes, White Sleeves*

Smart mare resumed with 7th after breaking Show Of Hands Mild 2150m mob Jan 25. Previous form hard to fault and looks hard to beat.

Selections: Surstromming 9; Kotare Vamp NZ 8; Let Me Loose 6.

51

INTERDOM POINTS SCORING

The points system for Tabcorp Interdom 2000 is the same for both the Pacing Championship and the Trotting Championship.

Points are awarded to each horse that starts and finishes as follows:

PACERS QUALIFYING HEATS

Finishing Position	Basic Points	Bonus Points	Total Points
1 st	12	4	16*
2 nd	11	2	13
3 rd	10	1	11
4 th	9		9
5 th	8		8
6 th	7		7
7 th	6		6
8 th	5		5
9 th	4		4
10 th	3		3
11 th	2		2
12 th	1		1

* 2 bonus points go to the fastest heat winner each night so one of the heat winners will get 18 points.

There are special points provisions for the four premium Qualifying races – for pacers, the 'A.G. Hunter Cup – The Members Race' and the 'Eat Well Live Well Victoria Cup', and for trotters, the 'Primus Telecom V.L. Dullard Cup' plus the 'Sport 927 Australasian Trotters Championship'.

Each of the four races is a Grand Circuit event in its own right so the points earning potential is appropriately higher than any other Qualifying Races. Double basic points are awarded for these races.

As there were 14 starters in the A.G. Hunter Cup, Yulestar earned 32 points for its win (14x2+4) and Lyell Creek earned 28 points (12x2+4) winning the V.L. Dullard Cup.. Time bonus points do not apply to the premium races.

Double points were also earned in the other two premium races – the Group One \$250,000 Victoria Cup and the Group One \$100,000 Australasian Trotters Championship, both with 12 starters. First earned 28 points, second 24, third 21, fourth 18, fifth 16, and so on to last receiving two points.

The winners of last week's Qualifying Heats for pacers earned points as detailed in the above table, that is winners received 16 points (12+4) with the fastest heat winner (Deeks Guy) receiving another 2 time bonus points for a total of 18 points.

The final points table for pacers is detailed on Page 53.



PROGRESS POINTS Pacers

Ranking	Name		Night of Interdom 2000				Total
			1st	2nd	3rd	4th	
4	SLUG OF JIN	Qld	25		18	16	59
7	YULESTAR	NZ	32		8	16	56
24	ADMIRALS AVENUE	WA	20		16	13	49
21	ATITAGAIN	NSW	22		13	13	48
8	BREENYS FELLA	Vic	18		28	REST	46
3	COURAGE UNDER FIRE	Qld		13	16	16	45
6	HAPPY ASSET	NZ	28		6	11	45
10	SHAKAMAKER	Vic		16	24	REST	40
30	KYEMA KID	NSW		18	10	11	39
26	CAPTAIN RUFUS	Vic		13	13	9	35
2	CHRISTIAN CULLEN	NZ	14		21	SCR	35
13	COLBRUCE	Vic	12		13	9	34
5	SAFE AND SOUND	Vic		16	12	5	33
27	ZYUGANOV LEIS	Tas		5	18	9	32
38	DEEKS GUY	NSW		8	6	18	32
12	GRUMPY OLE MAN	WA		6	16	8	30
20	UNDER COVER LOVER	NZ	16		9	5	30
14	ALL OUR FELLA	NZ		13	8	7	28
33	OLE BLACK MAGIC	Vic		7	8	13	28
11	SAAB	WA	4		14	9	27
23	SORRENTO STAR	SA		11	5	11	27
29	KINGSTAR	NSW		11	7	8	26
35	ANOTHER PARTY	WA		9	7	8	24
46	HUSHED WORLD	Vic		8	11	4	23
40	LUKE OF EARL	Vic		6	4	13	23
41	OK OSKAR	NZ		11	6	5.5	22.5
42	SEND ME A DREAM	Vic		9	9	4	22
45	ANVILS STAR	Vic		7	11	3	21
1	HOLMES D G	NZ	10		4	7	21
37	TROUBLESOME FELLA	Vic		3	7	11	21
44	TIME SHARE	Vic		5	8	7	20
18	WHITECLIFF WHISTLER	Qld		1	11	8	20
36	KID ME NOT	Vic		8	5	5	18
39	HIT THE SPOT	Vic		2	9	6	17
28	COUNTRY DUKE	Vic		6.5	5	3	14.5
15	BANCOORA NEXT	Vic	8		2	4	14
17	CIGAR	NZ	6		SCR	7	13
22	DENVER GIFT	Vic		5	4	4	13
25	OUR LONDON PRIDE	WA		9	2	2	13
48	BRADSHAW	Vic		4	3	5.5	12.5
34	KEYAFELLA	Vic		4	6	2	12
43	BACK O BENACHIE	Vic		3	2	6	11
9	TAILAMADE LOMBO	WA		2	2	6	10
19	CEE NEW YORK	Vic		6.5	3	SCR	9.5
32	ABLAZIN STAR	Vic		3	3	3	9
31	SPEEDO GEORGE	Vic		4	1	2	7
16	AFTOODO	Qld	2		4	SCR	6
47	SLYBYE	NZ		2	1	SCR	3



YOU PERFORM WELL WHEN YOU EAT WELL

Eating well means enjoying a wide variety of foods from each of the major food groups. So, to develop your own healthy eating plan make sure you include fruits, vegetables, legumes (such as dried beans, peas and lentils), breads, cereals, (preferably wholegrain), lean meat (including poultry and fish), and reduced fat dairy products.

Eating well will help you reach your peak.

**eat well
live well**

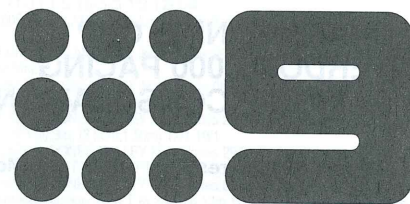

PROUDLY SUPPORTING VICTORIAN HARNESS RACING

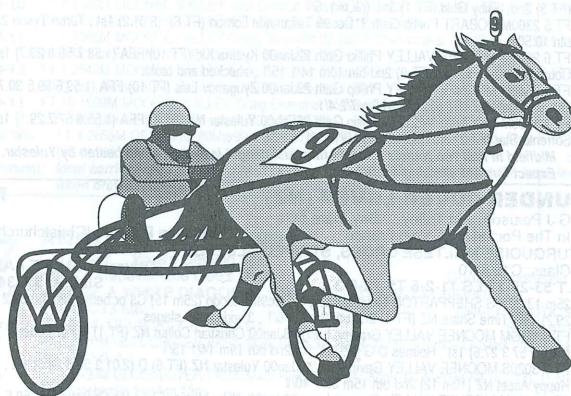

• 2nd Leg Quaddie • 1st Leg Daily Double

CHANNEL NINE CUP (INTERDOM 2000 PACING CHAMPIONSHIP CONSOLATION)

2540 METRES (2 Laps & 620 Metres)

Random Barrier Draw

Class of Race: M. \$

Of \$50000 plus Cup and Inscribed Rug., First \$35000; Second \$7500; Third \$5000; Fourth \$2500.

Track Record: 1.56.5 Courage Under Fire NZ 10/07/99

Mobile Start

Check in time: 8.00p.m.

Front Row

1 OK OSKAR (NZ) FT
R J Wilson, G E Wilson Brown Gelding 5yrs
Ok Bye USA-Lobella Rose Graeme Morgan (Seymour)
WHITE, BROWN DIAMONDS, YELLOW SLEEVES
Class: C10 M4 Driver: GRAEME MORGAN
Form: LT 43-12-9 LS 16-5-3 TS 14-4-3 Stakes: \$84460
3M-12 FT 6 2540M MOONEE VALLEY Graeme Morgan 18Dec99 Prince Marauder (FT 2) M2 to M3 (2.03.4 58.6 29.5) 1st, Hit The Spot (FT 10) 2nd, (hfh,d,hk) 6/4 10/9 Fav, three wide middle, 3 wide latter stages
1M-11 FT 7 2230M GEELONG Graeme Morgan 01Jan00 M2 To M3. (2.01.7 59.8 28.7) Jilliby Magic (FT 2) 2nd, Auditor (FT 9) 3rd, (5m,3m) 8/1 7/1, 3 wide latter stages
8M FT 5 2645M GLOBE DERBY Graeme Morgan 08Jan00 Safe And Sound (FT 8) (1.57.0) 1st, Sorrento Star (FT 1) 2nd b/n 41.90m 20/1 25/1, broke gear
3M-12 FT 1 2060M MOONEE VALLEY Graeme Morgan 22Jan00 Kyema Kid (FT 10) FFA (1.58.7 58.8 29.7) 1st, Courage Under Fire NZ (FT 8) 2nd, (1.50m,5.50m) 16/1 20/1
7M-12 FT 7 2540M MOONEE VALLEY Graeme Morgan 29Jan00 Grumpy Ole Man (FT 11) FFA (2.02.6 58.3 29.7) 1st, Colbruce (FT 1) 2nd b/n 4m 20/1, three wide middle, 3 wide latter stages
7M-10 FT 7 1609M MOONEE VALLEY Graeme Morgan 05Feb00 Slug Of Jin USA (FT 10) FFA (1.56.4 58.7 28.8) 1st, Admirals Avenue NZ (FT 6) 2nd b/n 18.50m 33/1 66/1, 3 wide early stages
Comment: *Best effort in heats first round 7m 3rd Kyema Kid (1.58.7) Jan22. Ideally drawn to run into a placing here.*

2 OLE BLACK MAGIC (VIC) FT
L C Fernandez, M A Magness, H J Manz, B Porteus, G J Richards Black Horse 5yrs
Cameleon USA-Mireille Neville Gath (Bacchus Marsh)
ORANGE, BLUE MALTESE CROSS
Class: C11 M3 Driver: PHILLIP GATH
Form: LT 39-16-10 LS 24-11-7 TS 7-2-1 Stakes: \$138670
1C-10 FT 6 2230M GEELONG Phillip Gath 15Dec99 C8 To C10. (2.02.7 60.0 29.3) Day Of Reign (FT 8) 2nd, Als Court (FT 10) 3rd, (nk,1.50m) 6/4 5/2, 3 wide latter stages
1C-9 FT 6 2660M MARYBOROUGH Phillip Gath 22Dec99 C9 or better. (2.00.8 56.1 28.0) Posh Jaccka NZ (FT 3) 2nd, Jilliby Gold (FT 1) 3rd, (nk,nk) 6/1
5C FT 5 2360M HOBART Phillip Gath 31Dec99 Tailmade Lombo (FT 6) (2.01.2) 1st, Turbo Tyson 2nd b/n 10.50m 5
6M-12 FT 6 2060M MOONEE VALLEY Phillip Gath 22Jan00 Kyema Kid (FT 10) FFA (1.58.7 58.8 29.7) 1st, Courage Under Fire NZ (FT 8) 2nd b/n 10m 14/1 15/1, checked and broke
5M-12 FT 3 2540M MOONEE VALLEY Phillip Gath 29Jan00 Zygaganov Leis (FT 10) FFA (1.59.6 59.5 30.7) 1st, Altitagain NZ (FT 5) 2nd b/n 9m 7/2 4/1
2M-11 FT 1 1609M MOONEE VALLEY Phillip Gath 05Feb00 Yulestar NZ (FT 4) FFA (1.55.6 57.7 29.1) 1st, Sorrento Star (FT 3) 3rd, (hd,1.50m) 10/1 12/1
Comment: *Midfield in first two rounds of heats then just caught last week when beaten by Yulestar. Expect forward showing again here.*

3 UNDER COVER LOVER (NZ) FT
G J Pearson, J M Tulley Bay Mare 5yrs
In The Pocket USA-Vain Franco Graham Pearson (Christchurch 3)
BLUE, TURQUOISE MALTESE CROSS, STRIPED SLEEVES
Class: C15 M10 Driver: GRAEME LANG
Form: LT 53-20-17 LS 11-2-6 TS 12-0-3 Stakes: \$793456
4C-14 25m 13 2710S SHEPPARTON Graeme Lang 17Dec99 Aftodoo (25m 15) C8 or better. (2.04.0 58.2 29.2) 1st, Time Share NZ (FT 1) 2nd b/n 2m 5/1 6/1, 3 wide latter stages
5M-10 FT 3 1609M MOONEE VALLEY Graeme Lang 08Jan00 Christian Cullen NZ (FT 1) M4 or better. (1.55.9 57.3 27.6) 1st, Holmes D G NZ (FT 10) 2nd b/n 19m 14/1 15/1
7M-14 FT 7 3020S MOONEE VALLEY Gavin Lang 15Jan00 Yulestar NZ (FT 6) D (2.01.3 56.6 28.6) 1st, Happy Asset NZ (10m 12) 2nd b/n 15m 33/1 40/1
8M-12 FT 8 1609M MOONEE VALLEY Graeme Lang 22Jan00 Jilliby Magic (FT 5) M1 Or Better. (1.59.5 60.0 29.4) 1st, Monwaverly (FT 7) 2nd b/n 6m 2/1 7/4 6/4 13/8 Fav, three wide middle
4M-12 FT 4 2540M MOONEE VALLEY Graeme Lang 29Jan00 Grumpy Ole Man (FT 11) FFA (2.02.6 58.3 29.7) 1st, Colbruce (FT 1) 2nd b/n 2.50m 12/1 15/1 12/1, 3 wide latter stages
8M-11 FT 11 1609M MOONEE VALLEY Graeme Lang 05Feb00 Courage Under Fire NZ (FT 7) FFA (1.55.9 57.7 28.5) 1st, Luke Of Earl (FT 1) 2nd b/n 10.50m 14/1, 3 wide early stages
Last Win: FT 1609M AMERICA 21Nov98 (1.53.0) Armbro Romance USA 2nd, Pan Yankees USA 3rd, (1)
Comment: *Hasnt had much luck at recent runs. Last week finished 10m 8th Courage Under Fire (1.55.9) MV 1609m Feb 5. Definite each way.*

56

4 ALL OUR FELLA (NZ) FT
Alliance Syndicate (Mgr: P D Swain) Bay Gelding 7yrs
Besta Fella-Knowing Princess Cran Dalgety (Christchurch)
WHITE, MAROON YOKE, BRACES & CUFFS, WHITE DIAMONDS
Class: C11 M6 Driver: MARK JONES(C)
Form: LT 48-11-11 LS 16-5-3 TS 12-1-4 Stakes: \$178450
6M FT 3200S AUCKLAND Mark Jones 17Dec99 Happy Asset NZ (FT 1) (2.01.5) 1st, Yulestar NZ (FT 1) 2nd
3M FT 2200M AUCKLAND Mark Jones 23Dec99 Breenys Fella NZ (FT 1) (1.57.3) 1st, Cigar NZ (FT 1) 2nd, (hd,hnk)
7M FT 10 2645M GLOBE DERBY Mark Jones 08Jan00 Safe And Sound (FT 8) (1.57.0) 1st, Sorrento Star (FT 1) 2nd b/n 16.30m 28/10
2M-11 FT 2 2060M MOONEE VALLEY Mark Jones 22Jan00 Shakamaker (FT 3) FFA (1.59.1 56.8 28.1) 1st, Kingstar (FT 9) 3rd, (3.50m,1.50m) 12/1 10/1
5M-11 FT 3 2540M MOONEE VALLEY Mark Jones 29Jan00 Admirals Avenue NZ (FT 7) FFA (2.00.6 57.9 29.9) 1st, Captain Rufus NZ (FT 5) 2nd b/n 6m 5/2 2/1 Fav, contacted marker pgs
6M-10 FT 3 1609M MOONEE VALLEY Mark Jones 05Feb00 Slug Of Jin USA (FT 10) FFA (1.56.4 58.7 28.8) 1st, Admirals Avenue NZ (FT 6) 2nd b/n 13m 10/1 14/1, 3 wide early stages
Last Win: FT 2600M ADDINGTON 19Nov99 (2.02.5) Happy Asset NZ (FT 1) 2nd, Agua Caliente NZ (FT 1) 3rd, (1.5,1.5)
Comment: *Started the series well with 3.5m 2nd Shakamaker (1.59.1) MV 2060m Jan 22 then ran midfield since. Could figure in the minor placings again.*

5 DEEKS GUY (NSW) FT
G P Connor, E R Connor Bay Gelding 6yrs
D K Bop-Amusement Park Garry Connor (Maitland)
BLACK, WHITE HOOPS, LIGHT BLUE SLEEVES
Class: C12 M6 Driver: WAYNE INNES
Form: LT 40-20-7 LS 11-2-5 TS 10-3-2 Stakes: \$147502
4M FT 9 1760M HAROLD PARK Wayne Innes 19Nov99 Slug Of Jin USA (FT 4) (1.56.9) 1st, Grumpy Ole Man (FT 1) 2nd b/n 20m 16
3M FT 4 2160M HAROLD PARK Wayne Innes 26Nov99 Grumpy Ole Man (FT 10) (2.00.9) 1st, Kingstar (FT 11) 2nd, (3m,3m) 5/2 9/4 11/4
10C FT 2 2540M BANKSTOWN Wayne Innes 04Dec99 Holmes D G NZ (FT 5) (2.02.6) 1st, Slug Of Jin USA (FT 7) 2nd b/n 14m 20, hung in after start
5M-11 FT 3 2060M MOONEE VALLEY Wayne Innes 22Jan00 Safe And Sound (FT 9) FFA (1.59.1 57.9 28.9) 1st, Captain Rufus NZ (FT 6) 2nd b/n 5m 10/1
7M-11 FT 4 2540M MOONEE VALLEY Wayne Innes 29Jan00 Admirals Avenue NZ (FT 7) FFA (2.00.6 57.9 29.9) 1st, Captain Rufus NZ (FT 5) 2nd b/n 13m 14/1 16/1, three wide middle
1M-11 FT 6 1609M MOONEE VALLEY Wayne Innes 05Feb00 FFA (1.55.6 57.7 28.7) Altitagain NZ (FT 3) 2nd, Troublesome Fella (FT 5) 3rd, (4m,2m) 25/1
Comment: *Showed brilliant gate speed last week to lead and easy win (1.55.6) in mile heat. Could be in front again for a long way.*

6 HUSHED WORLD (VIC) FT
G J G Anderson, A J Harvey, M J Harvey, J Leung Bay Gelding 10yrs
Enterprise-Middle Key Lee Evison (Warragul)
NAVY BLUE & SILVER DIAGONAL STRIPES, WHITE SLEEVES
Class: C14 M9 Driver: CRAIG DEMMLER
Form: LT 93-20-24 LS 13-4-3 TS 7-0-2 Stakes: \$144580
8M-12 FT 3 2060M MOONEE VALLEY Craig Demmler 18Dec99 Denver Gift (FT 1) M4 or better. (1.59.5 57.4 28.9) 1st, Sorrento Star (FT 11) 2nd b/n 8.50m 20/1
11M-12 FT 1 2655M GEELONG Jodi Quinlan 01Jan00 Sorrento Star (FT 2) M4 or better. (2.00.4 58.7 29.1) 1st, Safe And Sound (FT 11) 2nd b/n 59m 16/1 15/1, held up
3M-10 FT 8 1609M MOONEE VALLEY Jodi Quinlan 08Jan00 Christian Cullen NZ (FT 1) M4 or better. (1.59.9 57.3 27.6) 1st, Holmes D G NZ (FT 10) 2nd, (10m,hk) 25/1 33/1
5M-11 FT 1 2060M MOONEE VALLEY Craig Demmler 22Jan00 Shakamaker (FT 3) FFA (1.59.1 56.8 28.1) 1st, All Our Fella NZ (FT 2) 2nd b/n 7.50m 20/1 33/1
3M-12 FT 1 2540M MOONEE VALLEY Craig Demmler 29Jan00 Zygaganov Leis (FT 10) FFA (1.59.6 59.5 30.7) 1st, Altitagain NZ (FT 5) 2nd, (hfh,d,2.5m) 12/1 20/1
9M-11 FT 10 1609M MOONEE VALLEY Craig Demmler 05Feb00 Deeks Guy (FT 6) FFA (1.55.6 57.7 28.7) 1st, Altitagain NZ (FT 3) 2nd b/n 14.50m 33/1 50/1
Last Win: FT 4 2655M GEELONG 20Mar99(2.02.9 57.5 28.9) Bradshaw NZ (FT 6) 2nd, Sock It To Me NZ (FT 8) 3rd, (2,HFHD) 11/4
Comment: *Ideal barrier draws saw him finish close in first couple of heats. Down the track last week when drew second row. Hard to see improvement from this draw.*

7 ANOTHER PARTY (WA) FT
C F Baker Brown Gelding 5yrs
Holmes Hanover-Bee Gee's Dream Dudley Anderson (Banjup)
BLUE, ORANGE & WHITE DIAGONAL STRIPES, STRIPED SLEEVES
Class: C13 M8 Driver: MARK REED(C)
Form: LT 48-14-13 LS 12-0-7 TS 8-1-1 Stakes: \$239920
1M FT 6 2100M GLOUCESTER PARK Mark Reed 31Dec99 (2.00.5) Prince Of Steel 2nd, Tabaret NZ 3rd, (3m,hd) 5/1
7M FT 7 2500M GLOUCESTER PARK Mark Reed 07Jan00 Admirals Avenue NZ (FT 11) (1.59.4) 1st, The Accelerator 2nd b/n 18m
8M 10m 8 2900S FREMANTLE Chris Lewis 14Jan00 Golden Gears (10m 9) (2.04.3) 1st, Lock And Load 2nd b/n 8.70m 5/2, held up, broke gear
4M-11 FT 5 2060M MOONEE VALLEY Mark Reed 22Jan00 Shakamaker (FT 3) FFA (1.59.1 56.8 28.1) 1st, All Our Fella NZ (FT 2) 2nd b/n 7m 20/1 40/1
6M-12 FT 3 2540M MOONEE VALLEY Mark Reed 29Jan00 Grumpy Ole Man (FT 11) FFA (2.02.6 58.3 29.7) 1st, Colbruce (FT 1) 2nd b/n 3.50m 14/1 15/1
5M-11 FT 9 1609M MOONEE VALLEY Mark Reed 05Feb00 Yulestar NZ (FT 4) FFA (1.55.6 57.7 29.1) 1st, Ole Black Magic NZ (FT 1) 2nd b/n 3m 20/1
Comment: *Not far away at all three starts in Interdom. Last week 3m 5th Yulestar (1.55.6) 1609m Feb 5. Place best from wide draw.*

Race continued overleaf

57

----- **Second Row** -----

8 **SORRENTO STAR (SA)** **FT**
 T G Roberts Bay Mare 6yrs
 Kawartha Robust-Fortress Star Peter Manning (Great Western)
DARK BLUE, LIGHT BLUE BRACES, HOOPED SLEEVES
 Class: C11 M6
Form: LT 56-22-14 LS 12-5-2 TS 17-5-7 **Driver: KERRYN MANNING**
1M-12 FT 2 2655M GEELONG Kerryn Manning 01Jan00 M4 or better. (2.00.4 58.7 29.1) Safe And Sound **Stakes: \$186384**
 (FT 1) 2nd, Ablazin Star (FT 5) 3rd, (h/nk, 2.45m) 6/1 8/1, driver cautioned shifting ground
2M FT 1 2645M GLOBE DERBY Peter Lawrence 08Jan00 (FT 8) (1.57.0) 1st, Altitagain NZ (FT 2) 3rd, (sh/hd, 3.10m) 6/1
1M-11 FT 9 2060M MOONEE VALLEY Kerryn Manning 15Jan00 M4 or better. (1.59.1 57.6 29.0) Back O Benachie NZ (FT 10) 2nd, Day Of Reign (FT 8) 3rd, (2m, 2.50m) 1/1 5/4 Fav, checked after start, 3 wide latter stages
3M-11 FT 2 2060M MOONEE VALLEY Kerryn Manning 22Jan00 Safe And Sound (FT 9) FFA (1.59.1 57.9 28.9) 1st, Captain Rufus NZ (FT 6) 2nd, (2.50m,hd) 3/1 11/4, 3 wide early stages
8M-12 FT 7 2540M MOONEE VALLEY Kerryn Manning 29Jan00 Zyuganov Leis (FT 10) FFA (1.59.6 59.5 30.7) 1st, Altitagain NZ (FT 5) 2nd bin 16m 7/2 5/1, 3 wide early stages, three wide middle, 3 wide latter stages
3M-11 FT 3 1609M MOONEE VALLEY Kerryn Manning 05Feb00 Yulestar NZ (FT 4) FFA (1.55.6 57.7 29.1) 1st, Ole Black Magic NZ (FT 1) 2nd, (hd, 1.50m) 8/1
Comment: Tough mare placed in two of three heats. Beaten 2m 3rd Yulestar (1.55.6) over the mile last start. Expect forward showing.

9 **GRUMPY OLE MAN (WA)** **FT**
 R P Dickie, G C Dickie, M W McQueen, M J Stewart, G F Pittard, R J Brimmon
 Bay Gelding 7yrs
 Vanderport-Chrismirann Robert Cameron (Melton)
RED & WHITE CHECKS, BLUE SLEEVES
 Class: C13 M8
Form: LT 63-22-17 LS 14-1-4 TS 16-8-3 **Driver: GAVIN LANG**
4C FT 1 2360M HOBART Gavin Lang 31Dec99 Tailmade Lombo (FT 6) (2.01.2) 1st, Turbo Tyson 2nd bin 8m 6/4 1/1 **Stakes: \$182530**
5M-13 25m 12 2540S MOONEE VALLEY Gavin Lang 08Jan00 Happy Asset NZ (35m 13) M3 or better. (2.01.1 58.6 28.9) 1st, Luke Of Earl (FT 4) 2nd bin 4.50m 3/1 3/1, 3 wide latter stages
1C-5 FT 5 1609M CRANBOURNE Gavin Lang 18Jan00 C9 Or Better. (1.59.8 58.9 27.6) Lavros Star NZ (FT 3) 2nd, Skipper Trust (FT 1) 3rd, (nk, 5m) 2/5 1/2 Fav
7M-11 FT 7 2060M MOONEE VALLEY Gavin Lang 22Jan00 Shakamaker (FT 3) FFA (1.59.1 56.8 28.1) 1st, All Our Fella NZ (FT 2) 2nd bin 8.50m 14/1 15/1
1M-12 FT 11 2540M MOONEE VALLEY Gavin Lang 29Jan00 FFA (2.02.6 58.3 29.7) Colbruce (FT 1) 2nd, Whitecliff Whistler NZ (FT 2) 3rd, (sh/hd,hd) 7/2 13/4, three wide middle
5M-10 FT 8 1609M MOONEE VALLEY Gavin Lang 05Feb00 Slug Of Jin USA (FT 10) FFA (1.56.4 58.7 28.8) 1st, Admirals Avenue NZ (FT 6) 2nd bin 10.50m 5/1 7/1, held up
Comment: won (2.2.6) 2540m heat Jan 29 then held up and finished fast for 10m 5th Slug Of Jin (1.56.4) MV 1609m Feb 5. Top show.

10 **ZYUGANOV LEIS (TAS)** **FT**
 M J Leis, T J Leis Brown Horse 6yrs
 French Chef-Peta Paige Dennis Wilson (Menangle Park)
LIGHT BLUE, YELLOW STAR & SLEEVES
 Class: C16 M6
Form: LT 57-27-13 LS 13-8-3 TS 11-2-2 **Driver: DENNIS WILSON**
8C FT 9 2540M BANKSTOWN Dennis Wilson 04Dec99 Holmes D G NZ (FT 5) (2.02.6) 1st, Slug Of Jin USA (FT 7) 2nd bin 9m 33 40, checked **Stakes: \$231988**
3M FT 4 1760M HAROLD PARK Dennis Wilson 17Dec99 Altitagain NZ (FT 6) (1.57.6) 1st, Kingstar (FT 7) 2nd, (4m, 5m) 5/2 3/1 13/4 15/4, veterinary examination before race
3C FT 7 2360M HOBART Dennis Wilson 31Dec99 Tailmade Lombo (FT 6) (2.01.2) 1st, Turbo Tyson 2nd, (6.50m, nk) 10
8M-12 FT 5 2060M MOONEE VALLEY Dennis Wilson 22Jan00 Kyema Kid (FT 10) FFA (1.58.7 58.8 29.7) 1st, Courage Under Fire NZ (FT 8) 2nd bin 17m 33/1, inconvenienced
1M-12 FT 10 2540M MOONEE VALLEY Dennis Wilson 29Jan00 FFA (1.59.6 59.5 30.7) Altitagain NZ (FT 5) 2nd, Hushed World NZ (FT 1) 3rd, (h/hd, 7.25m) 14/1
4M-11 FT 7 1609M MOONEE VALLEY Dennis Wilson 05Feb00 Yulestar NZ (FT 4) FFA (1.55.6 57.7 29.1) 1st, Ole Black Magic NZ (FT 1) 2nd bin 2.50m 20/1 25/1, 3 wide early stages
Comment: In trouble in the first round then won (1.59.6) second round heat Jan 29. Beaten 2.5m 4th Yulestar (1.55.6) in the mile heat last week. Include in multiples.

11 **SAAB (WA)** **FT**
 Wayandah Pacing Lodge (Mgr: T J Ferguson) Chestnut Horse 5yrs
 Classic Garry-Soky's Number NZ Ross Olivieri (Parkwood)
BLUE, WHITE STRIPED SLEEVES
 Class: C13 M8
Form: LT 38-19-10 LS 10-7-2 TS 7-0-3 **Driver: CHRIS ALFORD**
2C FT 9 2100M GLOUCESTER PARK Chris Lewis 13Dec99 Flames And Flowers (1.59.4) 1st, Matchin NZ 3rd, (nk, h/hd) 4/7 **Stakes: \$543941**
2M FT 2 1700M GLOUCESTER PARK Chris Lewis 27Dec99 The Accelerator (FT 6) (1.55.9) 1st, Nebulizer NZ (FT 3) 3rd, (hd, 2m) 7/4
3M FT 6 2500M GLOUCESTER PARK Chris Lewis 07Jan00 Admirals Avenue NZ (FT 11) (1.59.4) 1st, The Accelerator 2nd, (10.30m, 4.10m) 4/1
13M-14 10m 13 3020S MOONEE VALLEY Chris Lewis 15Jan00 Yulestar NZ (FT 6) D (2.01.3 56.6 28.6) 1st, Happy Asset NZ (10m 12) 2nd bin 41.50m 20/1 25/1, broke after start, no action taken
6M-12 FT 8 2540M MOONEE VALLEY Chris Lewis 29Jan00 Breenys Fella NZ (FT 3) FFA (2.00.0 57.9 29.4) 1st, Shakamaker (FT 5) 2nd bin 12.50m 14/1 25/1
4M-11 FT 8 1609M MOONEE VALLEY Chris Lewis 05Feb00 Deeks Guy (FT 6) FFA (1.55.6 57.7 28.7) 1st, Altitagain NZ (FT 3) 2nd bin 6.50m 6/1 7/1
Last Win: FT 2500M FREMANTLE 05Feb99 (1.58.8) Nebulizer NZ (FT 1) 2nd, Golden Goddess 3rd, (2M, 2M) 4/5
Comment: Had ideal trail in Victoria Cup but failed to run on. Last time 6.5m 4th Deeks Guy. Has brilliant sprint when held up for late run. Is capable of being in the finish.

12 **SEND ME A DREAM (VIC) (Em 1)** **FT**
 G J Moloney, A Lonergan, J Lonergan, W F Lonergan, M Moloney Bay Gelding 6yrs
 Sandman Hanover USA-Lauricks Pride Leon O'Bree (Tooleybuc)
ROYAL BLUE, BLACK BRACES, LIGHT BLUE SLEEVES
 Class: C13 M4
Form: LT 73-21-21 LS 17-4-5 TS 11-1-2 **Driver: LEON O'BREE**
4M-12 FT 7 2540M MOONEE VALLEY Leon O'Bree 18Dec99 Prince Marauder (FT 2) M2 to M3 (2.03.4 58.6 29.5) 1st, Hit The Spot (FT 10) 2nd bin nk 8/1 14/1, 3 wide latter stages **Stakes: \$137017**
2M FT 6 2230M GLOBE DERBY Leon O'Bree 26Dec99 Ryans Day NZ (1.59.0) 1st, Celestial Knight 3rd, (h/nk, 16.20m) 45/10, 3 wide early stages, pulled hard
1M FT 3 2230M GLOBE DERBY Leon O'Bree 01Jan00 (2.00.2) Popular Truss 2nd, Celestial Knight 3rd, (4.40m, 3.70m) 7/10
4M-11 FT 7 2060M MOONEE VALLEY Leon O'Bree 22Jan00 Safe And Sound (FT 9) FFA (1.59.1 57.9 28.9) 1st, Captain Rufus NZ (FT 6) 2nd bin 4m 20/1 25/1, 3 wide latter stages
4M-11 FT 1 2540M MOONEE VALLEY Leon O'Bree 29Jan00 Admirals Avenue NZ (FT 7) FFA (2.00.6 57.9 29.9) 1st, Captain Rufus NZ (FT 5) 2nd bin 5.50m 7/2 4/1
9M-11 FT 11 1609M MOONEE VALLEY Leon O'Bree 05Feb00 Yulestar NZ (FT 4) FFA (1.55.6 57.7 29.1) 1st, Ole Black Magic NZ (FT 1) 2nd bin 8.50m 25/1 33/1
Comment: Just behind placegetters in first two Interdom heats then near the rear last week. Could be a surprise packet if starts.

13 **KINGSTAR (NSW)** **FT**
 R J Wisbey, F A Wisbey Bay Gelding 5yrs
 Panorama USA-Taurus Lady Raymond Wisbey (Berry)
DARK GREEN, RED DIAMOND
 Class: C13 M8
Form: LT 49-27-17 LS 12-8-4 TS 11-1-4 **Driver: BRIAN HANCOCK**
9C FT 12 2540M BANKSTOWN Brian Hancock 04Dec99 Holmes D G NZ (FT 5) (2.02.6) 1st, Slug Of Jin USA (FT 7) 2nd bin 9m 12 16 **Stakes: \$376261**
2M FT 7 1760M HAROLD PARK Brian Hancock 17Dec99 Altitagain NZ (FT 6) (1.57.6) 1st, Zyuganov Leis (FT 4) 3rd, (4m, 5m) 4/6 10/9 11/8
9M FT 9 2645M GLOBE DERBY Brian Hancock 08Jan00 Safe And Sound (FT 8) (1.57.0) 1st, Sorrento Star (FT 1) 2nd bin 12.4.10m 10/1, shifted out, contacted sulky, broke
3M-11 FT 7 2060M MOONEE VALLEY Brian Hancock 22Jan00 Shakamaker (FT 3) FFA (1.59.1 56.8 28.1) 1st, All Our Fella NZ (FT 2) 2nd, (3.50m, 1.50m) 20/1
6M-11 FT 10 2540M MOONEE VALLEY Brian Hancock 29Jan00 Admirals Avenue NZ (FT 7) FFA (2.00.6 57.9 29.9) 1st, Captain Rufus NZ (FT 5) 2nd bin 10.50m 9/4 2/1 Fav, 3 wide latter stages, hung in under pressure
5M-11 FT 3 1609M MOONEE VALLEY Brian Hancock 05Feb00 Courage Under Fire NZ (FT 7) FFA (1.55.9 57.7 28.5) 1st, Luke Of Earl (FT 1) 2nd bin 8.50m 5/2
Last Win: FT 1760M HAROLD PARK 22Oct99 (1.57.3) Gancia Guy NZ (FT 3) 2nd, Altitagain NZ (FT 6) 3rd, (1.50m) 7/4 2 5/2
Comment: Placed behind Shakamaker in first round heat then midfled since. Last start 8.5m 5th Courage Under Fire. May do better.



THE VALLEY GURU SELECTS:

1st GRUMPY OLE MAN (No.9). 2nd Under Cover Lover (No.3).
 3rd Sorrento Star (No.8).

COUNT DE LOOT SELECTS:

1st SORRENTO STAR (No.8). 2nd Deeks Guy (No.5).
 3rd Grumpy Ole Man (No.9).

DAILY DOUBLE

1st Leg - Race 6

2nd Leg - Race 8

1 OK OSKAR NZ
 2 OLE BLACK MAGIC NZ
 3 UNDER COVER LOVER NZ
 4 ALL OUR FELLA NZ
 5 DEEKS GUY
 6 HUSHED WORLD NZ
 7 ANOTHER PARTY NZ
 8 SORRENTO STAR
 9 GRUMPY OLE MAN
 10 ZYUGANOV LEIS
 11 SAAB
 12 SEND ME A DREAM
 13 KINGSTAR

1 KYEMA KID
 2 COURAGE UNDER FIRE NZ
 3 ADMIRALS AVENUE NZ
 4 SLUG OF JIN USA
 5 YULESTAR NZ
 6 SHAKAMAKER
 7 HAPPY ASSET NZ
 8 SAFE AND SOUND
 9 COLBRUCE
 10 ATITAGAIN NZ
 11 ZYUGANOV LEIS
 12 CAPTAIN RUFUS NZ
 13 BREENYS FELLA NZ

• 2nd Leg Quaddie • 1st Leg Daily Double

STEWART POOLS ROCKHAMPTON HANDICAP

2647 metres	M0 Or Better .	Standing Start
1	206	SPEED IN KNOTS(EM1) (MARK PIERCE) FT
2	233	ADMIRAL DE MORNAY NZ (GARRY LEFOE) FT
3	966	VANSTON COURT (DARYL CRONE) FT
4	140	ANOTHER OPTION (RAYMON PULLEN) FT
5	421	DREAMY NEE (LOLA KUNDE) 10
6	622	VANS A TROSS (SCOTT KUNDE) 10
7	s30	ANAKIM NZ (DAMIAN STAINKEY) 10
8	785	ELLA CAM (VIC RASMUSSEN) 10
9	630	OLDE OAK PETE NZ (PETER GREIG) 10
10	599	TIMBUCTOO (JOHN NIEMANN) 10
11	397	LANDAWIN (STEVEN LOFTUS) 20
12	722	THOMAS NITRO (NATHAN POSTLETHWAITE) 20
13	070	HARBOR CADET (DARRYL GROSS) 20
14	014	CANCOON SALOON (DARREL GRAHAM) 30
15	121	THE PEACE MAKER (NEALE SCOTT) 30

SPEED IN KNOTS: *Dark Blue & Light Blue Quarters, Dark Blue Sleeves, Red Armbands*
Placed 1 of 12 starts this season - Redcliffe 2nd 3 starts ago - and hasn't won since Redcliffe October 2 1998. Raced wide latest 6th non-TAB stand Rocklea. Not city company.

ADMIRAL DE MORNAY NZ: *Blue, Pink Diamonds*
Handles stand well. Placed past 4 starts. Winner 1 (5 placings) of 12 starts this season. Raced behind leader and kept trying for 3rd AP Saturday. Could repeat the dose.

VANSTON COURT: *Red, Gold Yoke*
Placed 3 of 13 starts this season without winning. Latest win Rocklea non-TAB November 8 1997. Can't have on latest 6th easier company Redcliffe.

ANOTHER OPTION: *Green, Blue Bands & Sleeves*
Former Tasmanian won 1 (6 placings) of 21 starts this season. AP win 3 starts ago stand conditions then 4th this track stand before broke start, held up for 11th AP Saturday. Forgive that.

DREAMY NEE: *Green, White Band*
Rewarded for consistency when led throughout after scratchstart AP stand Saturday. Previously raced without cover when 2nd Toowoomba off 10m. Too honest to dismiss.

VANS A TROSS: *Blue, Red Horseshoes & Sleeves, stamanol Logo*
Getting beaten easier claimers. Placed 7 of 21 starts this season. Ran home gamely for 2nd easier AP stand claimer Saturday after checked. Runner-up past 2 starts, and due for a change of luck.

ANAKIM NZ: *Green, Gold Spots, Gold & Green Striped Sleeves*
Fitter for 2 starts since resuming. Resumed with 3rd AP 2 starts ago off 10m then raced wide when faded badly to 10th of 11 AP off 30m last time out. Might need more time.

ELLA CAM: *Gold & Purple Hoops, Purple Sleeves*
Placed 8 (4 wins) of 16 starts this season. Raced wide midfield off 10m when 5th AP Saturday. Placed just 1 of 6 starts since AP 2138m stand win. Each-way claims.

OLDE OAK PETE NZ: *Blue, Yellow Sash*
Placed 3 (1 win) of 11 starts this season. AP 3rd mobile 2 starts ago then broke when handy early for fading 10th AP off 10m last time out December 18. Not hopeless.

TIMBUCTOO: *Red, White Sash*
Trained this track. Off form. Engaged Gold Coast Thursday. Hasn't placed in 7 starts this season, and latest win Redcliffe February 26 1999. No appeal.

LANDAWIN: *Purple & White Quarters, Red Sleeves*
Dour staying type. Placed just 1 of 3 starts since back-to-back wins, latest AP off 10m December 11 1999. back at start then raced wide latest 7th AP January 15. Has been freshened.

THOMAS NITRO: *Black, Orange Sash & Armbands*
Placed 4 of 17 starts this season, but hasn't broken through since Redcliffe August 27 1999. Runner-up past 2 starts AP mobile, latest stand when raced behind leader. Place threat.

HARBOR CADET: *Gold, Brown Crossed Sashes & Armbands*
Impossible to recommend. Placed 5 (1 win) of 14 starts this season. Latest win Townsville North Queensland non-TAB October 22 1999. Handy early when fading 10th AP off 20m January 22.

CANCOON SALOON: *Gold & Green Stripes, Gold Yoke & Sleeves*
Honest staying type likes these conditions. Placed 5 (4 wins) of 21 starts this season. Raced wide, dropped knee boot for Toowoomba win off 20m for game win 2 starts ago then every chance 4th easier Rocklea non-TAB stand. Don't discard, even from this handicap.

THE PEACE MAKER: *Red, Yellow Diamond*
Likes these conditions. Winner 7 of 12 starts this season and has won 4 past 5 starts, mostly stands this track, latest off 40m January 29. No reason he can't keep up the good work.

Selections: The Peace Maker 15; Thomas Nitro 12; Dreamy Nee 5.

SPEERS POINT RSL PACE

2030 metres	C4 To C5 .	Mobile Start
1	886	MASTER JOE NZ(EM1) (ROBERT BYRNES) FT
2	666	RED KHITAN (NEVILLE HEATON) FT
3	827	B GS TIME NZ (Shannon Lindsay(C, cl)) FT
4	513	ROSE DARWINIA (GEOFFREY DORN) FT
5	542	CELTIC SEA (KENNETH HALVERSON) FT
6	s57	THE MILKY BAR KID NZ (Peter Hedges(C, cl)) FT
7	560	IMPRESSIVE LADY NZ (Phil Mcdeed(C, cl)) FT
8	602	LILYFIELD PRINCE (GRAHAM SPOONER) FT
9	044	DO ME A FAVOUR (NORMAN ABOUD) FT
10	452	WHY TROUBLE (JASON PROCTOR) FT
11	171	HARRIS (Danny Evans(C, cl)) FT

MASTER JOE NZ: *Purple & White Halves, Black Sleeves*
Broke after start and was never a threat when a 30m 6th to The Wolf 1940m (2.02.0) Bulli Feb 7. Disappointing of late and others again make more appeal.

RED KHITAN: *Black, Red Horseshoe*
Unplaced 10 runs this season the latest a 10.5m 6th to Super Seattle 2400m (2.02.4) Maitland Feb 4. Hard to have on that form.

B GS TIME NZ: *Yellow & Purple Stripes*
Finished 12m away when 7th to Cherokee Rainbow 2030m (2.02.2) Newcastle Jan 29. Mixing form and again looks safely held.

ROSE DARWINIA: *Light Blue, Brown Sash & Sleeves*
Recent form has been sound with a Maitland win followed by a solid finishing 3m 3rd to Super Seattle 2400m (2.02.4) Maitland Feb 4. Drawn well and rates a definite threat.

CELTIC SEA: *Black, White Sash, Dark Blue Sleeves*
Off the pace in working home well when a 12m 2nd to Speedy Denver 2030m (2.03.4) Newcastle Jan 29. Usually thereabouts and rates an ideal triecta player.

THE MILKY BAR KID NZ: *Dark Blue, Black & Yellow Checked Sash*
Two runs this time in have been well below his best the latter a 31m 7th to Speedy Denver 2400m (2.00.8) Maitland Feb 4. Place claims best at this stage.

IMPRESSIVE LADY NZ: *Purple, White Sleeves*
Has been anything but of late with recent display a 55.5m 11th to Cheer Me Up 2160m (2.01.7) HP Jan 28. Needs to improve a great deal.

LILYFIELD PRINCE: *Red, Dark Green & White Checked Sash & Sleeves*
Broke but recovered to finish well for a 2m 2nd to Cherokee Rainbow 2030m (2.02.2) Newcastle Jan 29. Usually performs well this track and warrants more than a passing thought.

DO ME A FAVOUR: *Red, White Yoke, Dark Blue Braces & Sleeves*
Past two runs have been improved efforts the latter a 4m 4th to Bara Michael 2095m (2.01.6) Penrith Feb 3. The wide gate will make this a tough assignment.

WHY TROUBLE: *Dark Green & Purple Halves, Dark Green Sleeves*
Continued his consistent form with a 2.6m 2nd to Prime Time Magic 2360ss (2.06.0) Tamworth Jan 21. Despite the wide alley he again looks hard to beat.

HARRIS: *Red, Black Stars, White Hooped Sleeves*
Comes into this race in peak condition following recent racing. Accounted for Waikare Gift and Kildary Sensation 1980m (2.03.5) Tamworth Jan 29. Not to be dismissed.

Selections: Harris 11; Why Trouble 10; Rose Darwinia 4.

Riding High in the Entertainment Stakes.....



132 849 & AGENCIES
FREECALL™ 1800 062 849
www.ticketek.com.au

METRO

API (Exhibition St), Centrepoint (Bourke St), Crown, Fine Music, Melbourne Park, Spendless Advisory Service (Spencer & Collins Sts)

SUBURBAN

Altona, Balwyn, Box Hill, Brandon Park, Camberwell, Carlton, Caulfield, Chadstone, Cheltenham (Southland), Chimside Park, Dandenong, Doncaster, Forest Hill, Frankston, Gadstone Park, Greensborough, Hampton, Hawthorn, Knox City, Maribymong, Melton, Mulgrave, Newport, Niddrie, Pascoe Vale, Reservoir, Ringwood, South Yarra, St.Kilda, Sunbury, Taylors Lakes.

REGIONAL

Albury, Ballarat, Bendigo, Colac, Geelong, Hobart, Mornington, Rye, Sale, Shepparton, Traralgon, Warragul.

AND

NSW, ACT, QUEENSLAND & NEW ZEALAND.

...because it's
**more than just
 a TICKET!**

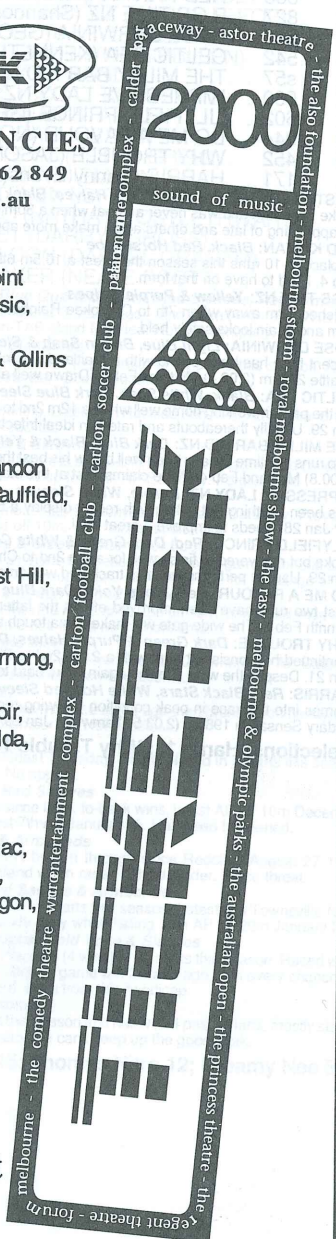

Race 5

ADELAIDE

9.22 P.M.

• 2nd Leg Quaddie • 1st Leg Daily Double

REALEASY NETWORK COMBINED PACE

2230 metres	C4 To C6. .	Mobile Start
1 554	JUSTA HANOVER (SHAUN ADAMS)	FT
2 760	DEAD AHEAD NZ (ANGELA CAVALLARO)	FT
3 384	ANDROSS (ROSS SUGARS)	FT
4 5s6	THIRD DECISION (LES HARDING)	FT
5 403	GUYS PRIDE (HEATHER STEVENS(j))	FT
6 592	ALWAYS IN TROUBLE (GREG ROGERS)	FT
7 s86	WILFRED JAY (DAVID THUEN)	FT
8 946	LIKE TO (PAT CARBONE)	FT
9 111	FANTASY DASH NZ (GEOFF WEBSTER)	FT
10 141	CHATHAM LUCK NZ (Scratched)	FT
11 141	YOUNG JATE NZ (ANTHONY ROBINSON)	FT

JUSTA HANOVER: Red & White Diamond Check, Blue Sleeves

Showed early speed when 4th ET Adios GD 2230m mob Tuesday. Not a bad effort and respect from draw.

DEAD AHEAD NZ: Red, Blue & White Checks, Red Sleeves

Led early before taking trail and last ET Adios GD 2230m mob Tuesday. Form poor and looking elsewhere.

ANDROSS: White, Green & Red Squares

Caught wide early then eased to rear when 4th Chatham Luck GD 2230m mob Feb 5. Tough pacer who could show up from this draw.

THIRD DECISION: Cerise, Grey Diamonds, Blue Sleeves

Resumed and checked when 6th The Macho Man GD 1800m mob Jan 29. Had trialed well before that and respect.

GUYS PRIDE: Green, Red Diamond, Striped Sleeves

Held up when 3rd Velour GD 2230m mob Feb 5. Bobs up now and then and could be the surprise packet.

ALWAYS IN TROUBLE: Yellow, Dark Blue V & Armbands

Ran on hard when 2nd My Favourite Fella Strath 1710m mob Feb 6. Better run last time but draw makes it hard.

WILFRED JAY: No colours available

Former Vic who hasn't raced since 6th Lombo Rapida Horsham 2170m mob Jan 28. Charlton placing four runs back. Needs luck.

LIKE TO: Red, Black Stripe & Sleeves

Never a hope when 6th Validator Kadina 2060m Jan 25. Has good turn of speed and respect.

FANTASY DASH NZ: Black, Silver Stars, Starred Sleeves

Worked to lead before scoring easy win over Atomicdirectve Gawler 2170m mob Jan 28. Completed hat-trick, go close.

CHATHAM LUCK NZ: Black, Silver Stars, Starred Sleeves

Sprinted home best to beat Our Pocket Liner GD 2230m mob Feb 5. Overall form is good and consider.

YOUNG JATE NZ: Red, Yellow Yoke & Braces, Red Stars

Led throughout for easy win over Halleys Boy GD 1800m mob Feb 8. Overall form first class and respect despite draw.

Selections: Fantasy Dash NZ 9; Third Decision 4; Chatham Luck NZ 10.

The Harness Racer

With the latest articles, statistics, racing programs and general information, *The Harness Racer* is a must for all racing enthusiasts.

ORDER YOUR COPY NOW
 Subscriptions are available from
 Secretary's office or
 by calling (03) 9375 4255

Race 7

MELBOURNE

9.30 p.m.

• 3rd Leg Quaddie EXACTA

NORMAN'S WINES FREE FOR ALL

2060 METRES (2 Laps & 140 Metres)

Mobile Start

Random Barrier Draw

Class of Race: M4 Or Better. . \$

Of \$20000 plus Inscribed Rug. First \$14000; Second \$3000; Third \$2000; Fourth \$1000.

Track Record: 1.57.8 Grumpy Ole Man 30/10/99, Reign Of Wisdom 22/05/99

Check in time: 8.30p.m.

Front Row

1 THE WARRIOR **FT**
P C Murray, B J Murray, M S Murray, R N Murray, R R Murray Black Horse 8yrs
Tarzan Blue Chip-Strong Warman Kevin Murray (Northwood)

RED & YELLOW CHECKS, RED SLEEVES, YELLOW ARMBANDS
Class: C10 M4 Driver: DAVID AIKEN
Stakes: \$88424

Form: LT 119-17-25 LS 37-1-8 TS 10-0-0

4C-10 FT 6 2385M BENDIGO Darrel Graham 14Jan00 Wally Walton (FT 9) C9 or better. (1.59.8 57.7 28.7)
1st, Ghost NZ (FT 8) 2nd btn 3.50m 25/1 33/1

8C-9 FT 9 2680M BALLARAT Darrel Graham 21Jan00 Bancora Next (FT 5) C8 To C10. (2.06.3 57.5 27.9) 1st, Als Court (FT 6) 2nd btn 12m 12/1, held up

9C-14 10m 12 2540S MOONEE VALLEY David Aiken 31Jan00 Revonez NZ (10m 10) C8 Or Better. (2.04.7 58.1 29.0) 1st, Justice Prevails NZ (10m 4) 2nd btn 15m 20/1 33/1, 3 wide latter stages

Last Win: FT 7 2380M MOONEE VALLEY 14Sep98(2.04.1 60.7 30.3) Happy Land (FT 3) 2nd, Shelley Rainbow (FT 4) 3rd, (HD,HD) 7/4

Comment: Must show big improvement to come under consideration here. Prefer others.

2 JILLIBY GOLD **FT**
Craven Family Syndicate (Mgr: H T Craven) Bay Mare 6yrs
What's Next-Jilliby Diamond Peter Craven (Ecklin South Via Terang)

RED, YELLOW V & SLEEVES, RED ARMBANDS
Class: C10 M4 Driver: PETER CRAVEN
Stakes: \$111769

Form: LT 75-23-15 LS 23-4-6 TS 10-2-3

4M-11 FT 4 2060M MOONEE VALLEY Peter Craven 15Jan00 Sorrento Star (FT 9) M4 or better. (1.59.1 57.6 29.0) 1st, Back O Benachie NZ (FT 10) 2nd btn 6.50m 7/1 8/1

6M-12 FT 11 1609M MOONEE VALLEY Peter Craven 22Jan00 Jilliby Magic (FT 5) M1 Or Better. (1.59.5 60.0 29.4) 1st, Monwaverly (FT 7) 2nd btn 4.50m 12/1

2C-12 30m 13 2580S HAMILTON Peter Craven 04Feb00 Notsso Cheap (FT 1) C5 or better. (2.06.7 60.5 29.5) 1st, Donalds Dream (10m 8) 3rd, (3.50m,3.50m) 7/2 3/1, three wide middle

Last Win: 20m 3 2540S MOONEE VALLEY 04Dec99(2.02.9 58.3 29.6) Bold Stefan (10m 9) 2nd, Rare Air (20m 10) 3rd, (5.50,HD) 14/1, three wide middle

Comment: Good mare racing well. Last start raced in death when 3.5m 2nd Notssocheap (2.6.7) Hamilton 2580m Ss Feb 4 from 30m hcp. Definite each way claims.

3 JUSTICE PREVAILS (NSW) **FT**
R Doran, J S Walsh Bay Gelding 5yrs
Son Of Afella-Some Legacy Brian Hancock (Albion Park)

ORANGE & BLACK CHECKS, ORANGE SLEEVES
Class: C9 M4 Driver: BRIAN HANCOCK
Stakes: \$100025

Form: LT 24-14-3 LS 6-2-2 TS 10-8-1

1M-12 FT 7 2540M MOONEE VALLEY Brian Hancock 22Jan00 M1 To M2. (1.59.2 57.4 28.7) Revonez NZ (FT 6) 2nd, Lombo Rapida (FT 12) 3rd, (3m,15m) 2/1 Fav, 3 wide early stages

2C-14 10m 4 2540S MOONEE VALLEY Brian Hancock 31Jan00 Revonez NZ (10m 10) C8 Or Better. (2.04.7 58.1 29.0) 1st, Sheffield Mark (25m 14) 3rd, (9m,1.50m) 4/7 1/2 Fav, began badly, last chance in draw, three wide middle, 3 wide latter stages

1M-11 FT 7 2540M MOONEE VALLEY Brian Hancock 05Feb00 M1 To M3. (2.02.2 58.0 29.5) Sugar Shot (FT 11) 2nd, Show Of Hands (FT 6) 3rd, (3.50m,1.50m) 5/2 7/4, three wide middle, 3 wide latter stages

Comment: Very smart NSW pacer who has won eight of ten starts this season. Finished well last week tto strong win (2.2.2) over 2540m. Hard to beat.

4 BACK O BENACHIE NZ **FT**
L C Fernandez, S Hyslop, M A Magness, H J Manzl, G J Richards Bay Gelding
Yzrs Neville Gath (Bacchus Marsh)

ORANGE, BLUE MALTESE CROSS
Class: C11 M6 Driver: PHILLIP GATH
Stakes: \$105429

Form: LT 105-18-25 LS 29-8-7 TS 18-2-2

10M-11 FT 8 2060M MOONEE VALLEY Phillip Gath 22Jan00 Safe And Sound (FT 9) FFA (1.59.1 57.9 28.9) 1st, Captain Rufus NZ (FT 6) 2nd btn 12.50m 10/1 15/1

11M-12 FT 9 2540M MOONEE VALLEY Phillip Gath 29Jan00 Grumpy Ole Man (FT 11) FFA (2.02.6 58.3 29.7) 1st, Colbruce (FT 1) 2nd btn 9.50m 20/1

7M-11 FT 7 1609M MOONEE VALLEY Phillip Gath 05Feb00 Deeks Guy (FT 6) FFA (1.55.6 57.7 28.7) 1st, Atitagain NZ (FT 3) 2nd btn 12m 33/1 50/1

Last Win: 10m 1 3100S BALLARAT 25Sep99(2.05.5 57.6 28.1) Bancora Next (10m 10) 2nd, Rare Air (FT 2) 3rd, (2.2.50) 5/1

Comment: Has finished down the track in Interdom heats since 2m 2nd Sorrento Star (1.59.1) MV 2060m Jan 15. Needs to improve.

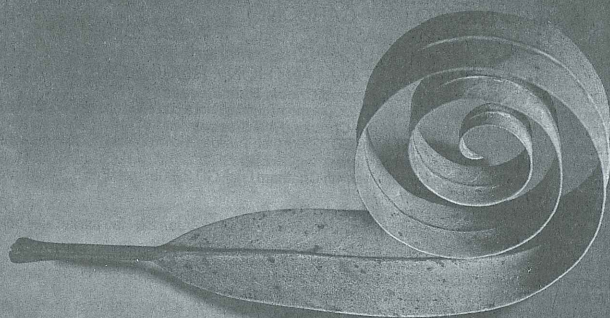

THE PARTY WINE.



Norman's Lone Gum is aged in French barrels, infusing the lemon-lime characteristics of the chardonnay fruit with a hint of oak. However the only wood you'll really care about is the cork and how quickly you can get the damn thing out of the bottle and get the party started. Try Lone Gum and turn over a new leaf.

NORMAN'S
WINES

LONE GUM
VINEYARD

NOR-10007

5 BANCOORA NEXT FT
 B Walker, N Noble Bay Gelding 6yrs
 What's Next-Gladness Graeme Lang (Melton West)
DARK BLUE
 Class: C11 M5
Form: LT 62-21-24 LS 7-2-2 TS 14-2-6 **Driver: GRAEME LANG**
 1C-9 FT 5 2680M BALLARAT Gavin Lang 21Jan00 C8 To C10. (2.06.3 57.5 27.9) Als Court (FT 6) 2nd,
 Auditor (FT 3) 3rd, (4m, 3.50m) 1/4 4/11 Fav , three wide middle **Stakes: \$159085**
11M-12 FT 6 2540M MOONEE VALLEY Graeme Lang 29Jan00 Zyuganov Leis (FT 10) FFA (1.59.6 59.5 30.7)
 1st , Aftlagan NZ (FT 5) 2nd bIn 27.50m 9/2 5/1 , three wide middle, sulky contacted, flat tyre
9M-10 FT 5 1609M MOONEE VALLEY Graeme Lang 05Feb00 Slug Of Jin USA (FT 10) FFA (1.56.4 58.7
 28.8) 1st , Admirals Avenue NZ (FT 6) 2nd bIn 19m 20/1 33/1 , held up
Comment: *Good class pacer who didnt have much luck during Interdom heats. Go on strong win (2.6.3)m Ballarat 2680m Jan 21. Strong claims.*

6 COUNTRY DUKE FT
 Teler Bloodstock Group (Mgr: A F Eley), R Wuchatsch, R J Slade, C J Dixon, R L
 White, R A Ferguson Bay Horse 6yrs
 Vintner USA-Sheer Lace Russell Thomson (Tatura)
ORANGE, GREEN V
 Class: C11 M4 **Driver: RUSSELL THOMSON**
Form: LT 67-19-25 LS 16-2-7 TS 13-1-3 **Stakes: \$175239**
6M-11 FT 12 2060M MOONEE VALLEY Russell Thomson 22Jan00 Safe And Sound (FT 9) FFA (1.59.1 57.9
 28.9) 1st , Captain Rufus NZ (FT 6) 2nd bIn 9m 10/1
8M-12 FT 5 2540M MOONEE VALLEY Brian Gath 29Jan00 Grumpy Ole Man (FT 11) FFA (2.02.6 58.3 29.7)
 1st , Colbruce (FT 1) 2nd bIn 4.50m 7/2 4/1 , 3 wide early stages, held up
10M-11 FT 1 1609M MOONEE VALLEY Russell Thomson 05Feb00 Deeks Guy (FT 6) FFA (1.55.6 57.7
 28.7) 1st , Aftlagan NZ (FT 3) 2nd bIn 17m 10/1 14/1
Last Win: FT 2 2230M GEELONG 06Oct99(2.01.2 57.7 28.5) Als Court (FT 11) 2nd, Winkelhoek NZ (FT 2)
 3rd, (HD,NK) 4/7 , 3 wide early stages, three wide middle
Comment: *Held up two starts back then down the track in mile heat here last week. Is capable of being right in the finish on best form.*

7 TAILMADE LOMBO FT
 Lombo Standardbreds Pty Ltd (Mgr: M Lombardo) Brown Mare 5yrs
 Troublemaker USA-Butterfly Trunkie N. Alexander & J. Davies (Clyde)
WHITE, RED MATTLE CROSS, WHITE SLEEVES, RED ARMBANDS
 Class: C22 M17 **Driver: CHRIS ALFORD**
Form: LT 63-35-10 LS 21-10-3 TS 9-2-0 **Stakes: \$1027663**
11M-11 FT 5 2060M MOONEE VALLEY Chris Alford 22Jan00 Safe And Sound (FT 9) FFA (1.59.1 57.9 28.9)
 1st , Captain Rufus NZ (FT 6) 2nd bIn 16.50m 3/1 7/2
12M-12 FT 2 2540M MOONEE VALLEY Chris Alford 29Jan00 Reenys Fella NZ (FT 3) FFA (2.00.0 57.9 29.4)
 1st , Shakamak (FT 5) 2nd bIn 141.50m 50/1 100/1 , raced roughly after start, vet's examination after race, broke, last chance to race truly
7M-11 FT 5 1609M MOONEE VALLEY Chris Alford 05Feb00 Yulestar NZ (FT 4) FFA (1.55.6 57.7 29.1) 1st ,
 Ole Black Magic NZ (FT 1) 2nd bIn 4.50m 15/1 10/1 , held up
Last Win: FT 2360M HOBART 31Dec99 (2.01.2) Turbo Tyson 2nd, Zyuganov Leis (FT 7) 3rd, (6.50M,NK) 5/2
Comment: *Top class mare who has performed well below best in Interdom. Poorly drawn here but you can never discount her. Forward showing would not surprise.*

----- **Second Row** -----
8 ART ATTACK (NSW) FT
 R Mckay, C L Mckay Bay Horse 6yrs
 Artsplace USA-Seven O'clock USA Vicki Bridge (Condell Park)
RED, WHITE V
 Class: C11 M5 **Driver: PETER TRITTON**
Form: LT 71-17-24 LS 29-7-12 TS 14-6-5 **Stakes: \$129429**
2C FT 4 2160M HAROLD PARK Peter Tritton 18Jan00 Red Del (2.00.7) 1st , My Turnberry NZ 3rd,
 (hd,5m) 4/5 E 4/5
1C FT 6 2160M HAROLD PARK Peter Tritton 25Jan00 (2.02.0) Coporham 2nd, Son Of Fortune 3rd,
 (2.50m, 4.50m) 2/5
9C FT 8 2140M MENANGLE PARK Joel Rees 30Jan00 Shield Fever NZ (2.04.5) 1st, Smart Bill 2nd bIn
 18.25m , contacted sulky, severely checked
Comment: *Checked last start at Menangle. Prior run won (2.2.0) Harold Park 2160m Jan 25. Will find this much stronger. May run on along sprint lane.*

9 TIME SHARE NZ FT
 T M Hynes, B A Arnott, G R Hynes, S T Hynes Bay/brown Gelding 5yrs
 Holmes Hanover-Timely Joy John Justice (Toolern Vale)
YELLOW, BLUE DIAMONDS & SLEEVES
 Class: C8 M3 **Driver: JOHN JUSTICE**
Form: LT 43-13-13 LS 21-9-5 TS 12-0-5 **Stakes: \$59775**
8M-11 FT 1 2060M MOONEE VALLEY Allan Mcdonough 22Jan00 Safe And Sound (FT 9) FFA (1.59.1 57.9
 28.9) 1st , Captain Rufus NZ (FT 6) 2nd bIn 9.50m 14/1 16/1 , held up
5M-12 FT 8 2540M MOONEE VALLEY Allan Mcdonough 29Jan00 Grumpy Ole Man (FT 11) FFA (2.02.6
 58.3 29.7) 1st , Colbruce (FT 1) 2nd bIn 3m 20/1 , driver cautioned contacted marker pegs
6M-11 FT 10 1609M MOONEE VALLEY Allan Mcdonough 05Feb00 Courage Under Fire NZ (FT 7) FFA
 (1.55.9 57.7 28.5) 1st , Luke Of Earl (FT 1) 2nd bIn 9m 33/1 50/1 , three wide middle, 3 wide latter stages
Last Win: FT 2 2540M MOONEE VALLEY 31Jul99(2.00.7 58.3 28.8) Speedo George (FT 8) 2nd, Mister Paul
 (FT 6) 3rd, (HFHD,HD) 3/1
Comment: *Midfield at last two starts in Interdom heats. Raced wide last week when beaten 9m 6th Courage Under Fire. Not the worst.*

66

10 DENVER GIFT FT
 B L Morgan, V I Morgan, A S Rutland Chestnut Horse 7yrs
 Muckalee Strike-Silgeran Bruce Morgan (Junortoun)
BLACK & WHITE DIAMONDS, RED SLEEVES
 Class: C20 M15 **Driver: JOHN CALDOW**
Form: LT 86-36-24 LS 11-4-2 TS 10-1-2 **Stakes: \$392805**
8M-11 FT 4 2060M MOONEE VALLEY John Caldwell 22Jan00 Shakamak (FT 3) FFA (1.59.1 56.8 28.1) 1st
 , All Our Fella NZ (FT 2) 2nd bIn 11.50m 12/1 20/1
9M-12 FT 12 2540M MOONEE VALLEY John Caldwell 29Jan00 Grumpy Ole Man (FT 11) FFA (2.02.6 58.3
 29.7) 1st , Colbruce (FT 1) 2nd bIn 5m 16/1 20/1
9M-11 FT 5 1609M MOONEE VALLEY John Caldwell 05Feb00 Courage Under Fire NZ (FT 7) FFA (1.55.9
 57.7 28.5) 1st , Luke Of Earl (FT 1) 2nd bIn 13m 16/1 20/1
Last Win: FT 1 2060M MOONEE VALLEY 18Dec99(1.59.5 57.4 28.9) Sorrento Star (FT 11) 2nd, Bancoora
 Next (FT 6) 3rd, (3,HD) 12/1
Comment: *Has been disappointing when finished near the rear in three Interdom heats. Is much better than that. Expect improvement.*

11 SOCK IT TO ME NZ FT
 G M Zerafa Bay Gelding 11yrs
 Sokys Atom USA-Frangipanni George Zerafa (Albion)
RED, BLACK STAR
 Class: C16 M6 **Driver: KEN TIPPET**
Form: LT 130-19-39 LS 25-7-6 TS 7-0-1 **Stakes: \$117116**
8C-12 20m 9 2610S BALLARAT George Zerafa 11Jan00 Little Partner (FT 3) C8 or better. (2.04.1 60.7 30.0)
 1st , Tingira Explorer (10m 6) 2nd bIn 33m 20/1 33/1
8M-11 FT 3 2060M MOONEE VALLEY Ken Tippet 15Jan00 Sorrento Star (FT 9) M4 or better. (1.59.1 57.6
 29.0) 1st , Back O Benachie NZ (FT 10) 2nd bIn 14.50m 33/1 66/1
3C-11 FT 9 2540M MOONEE VALLEY Ken Tippet 03Feb00 Conchita (FT 1) C9 or better. (2.02.7 58.3 29.4)
 1st , Spot Alto (FT 11) 2nd, (nk,4m) 12/1 , used sprint lane
Last Win: FT 2 3020S MOONEE VALLEY 15May99(2.07.3 59.0 29.5) Send Me A Dream (FT 5) 2nd, Back O
 Benachie NZ (FT 1) 3rd, (2,50,HD)
Comment: *Improved run last start when ran on well along sprint lane for 5m 3rd Conchita (2.2.7) MV 2540m Feb 3. This is much stronger*

12 SKIPPER TRUST (ODM) FT
 D J Kane Bay Horse 7yrs
 French Chef-Miss Romeo David Murphy (Dunnstown)
WHITE, GREEN SHAMROCK, DARK BLUE SLEEVES
 Class: C12 M6 **Driver: DAVID MURPHY**
Form: LT 76-20-19 LS 21-3-7 TS 7-0-2 **Stakes: \$107320**
3C-5 FT 1 1609M CRANBOURNE David Murphy 18Jan00 Grumpy Ole Man (FT 5) C9 or Better. (1.59.8
 58.9 27.6) 1st , Lavros Star NZ (FT 3) 2nd, (nk,5m) 6/1 7/1 , driver cautioned score up
3C-8 FT 5 2550M CRANBOURNE David Murphy 28Jan00 Lombo Adreamin (FT 1) C9 or better. (2.03.2
 57.3 29.1) 1st , Day Of Reign (FT 2) 2nd, (3m,shhd) 5/1 6/1
11C-11 FT 5 2540M MOONEE VALLEY David Murphy 03Feb00 Conchita (FT 1) C9 or better. (2.02.7 58.3
 29.4) 1st , Spot Alto (FT 11) 2nd bIn 18.50m 2/1 9/4 Fav , began badly, out of draw in mobile starts
Last Win: FT 1 2655M GEELONG 20Mar99(2.01.8 58.1 28.9) Low Bronze (FT 6) 2nd, Produceatross (FT 4)
 3rd, (2,HFHD) 5/2
Comment: *Placed at Cranbourne at both starts prior to bad out here MV Feb 3. Latest beaten 3m Lombo Adreamin (2.3.2) 2550m Jan 28. Place best.*

THE VALLEY GURU SELECTS:

1st JUSTICE PREVAILS (No.3). 2nd Bancoora Next (No.5).
 3rd Jilliby Gold (No.2).

COUNT DE LOOT SELECTS:

1st COUNTRY DUKE (No.6). 2nd Bancoora Next (No.5).
 3rd Justice Prevails (No.3).

MOBILE BARRIER STATISTICS

MOONEE VALLEY - 960m Circumference,

7 Across the Front Line

Pegs and Sprint Lane

(since May 1 1999)

1609m

Barrier	1	2	3	4	5	6	7	8	9	10	11	12
Runs	90	90	90	90	89	87	59	85	69	56	47	27
Wins	16	17	5	12	12	9	7	4	1	5	2	0
%	17.8%	18.9%	5.6%	13.3%	13.5%	10.3%	11.9%	4.7%	1.4%	8.9%	4.3%	0.0%

2060m

Barrier	1	2	3	4	5	6	7	8	9	10	11	12	13
Runs	215	215	215	215	214	2005	141	212	196	163	128	87	4
Wins	31	24	14	23	26	18	7	31	16	16	7	4	0
%	14.4%	11.2%	6.5%	10.7%	12.1%	0.9%	5.0%	14.6%	8.2%	9.8%	5.5%	4.6%	0.0%

2540m

Barrier	1	2	3	4	5	6	7	8	9	10	11	12	13
Runs	105	105	105	105	104	103	70	102	93	82	65	53	4
Wins	14	8	13	10	10	4	9	11	7	10	6	3	0
%	13.3%	7.6%	12.4%	9.5%	9.6%	3.9%	12.9%	10.8%	7.5%	12.2%	9.2%	5.7%	0.0%

All Distances

Barrier	1	2	3	4	5	6	7	8	9	10	11	12	13
Runs	410	410	410	410	407	2195	270	399	358	301	240	167	8
Wins	61	49	32	45	48	31	23	46	24	31	15	7	0
%	14.9%	12.0%	7.8%	11.0%	11.8%	1.4%	8.5%	11.5%	6.7%	10.3%	6.3%	4.2%	0.0%

Race 6**BRISBANE****9.40 P.M.**

• 3rd Leg Quaddie

FAR NORTHERN POOLS STAKE**2138 metres****M2 To M3.****Mobile Start**

1	121	PACIFICS MATE (RAYMON PULLEN)	FT
2	411	MASTERTON (IAN MCMAHON)	FT
3	223	SMOOTH LOCH NZ (NEALE SCOTT)	FT
4	780	ANOTHER STUBBIES (BRAD WHITE)	FT
5	660	KABOOM (TERRY HANCOCK)	FT
6	754	JURASSIC JACK (NATHAN POSTLETHWAITE)	FT
7	191	KING TOLI (DAVID BOND)	FT
8	244	MAKER REIGN ()	FT
9	039	TROIS FRERE (JOHN MCCARTHY)	FT
10	453	RUSSELLS CHOICE NZ (VAUGHAN QUIRKE(j, cl))	FT
11	s67	SUPREME JUSTICE NZ (DAMIAN STAINKEY)	FT
12	986	INA ATOM NZ (TONY WALLACE(j, cl))	FT

PACIFICS MATE: Green, Blue Bands & Sleeves

Former southerner in top form. Take plenty of beating, especially from this alley. Has won 3 of 9 starts this season. Won 3 past 4 starts (other run 2nd), latest win AP mile smart 1:59.5 December 18. Has been freshened.

MASTERTON: Orange, Green Hoops

Has won 5 of 7 starts this season. Chasing hat-trick after Gold Coast 2100m, AP 2138m wins, latest led throughout Saturday smart 1:59.6 rate. Well up to this.

SMOOTH LOCH NZ: Purple, White Band & Sleeves

Racing consistently. Placed 10 (2 wins) of 14 starts this season. Placed 3 starts since Redcliffe 1780m win. Drew pole, raced wide, then without cover for sound 3rd AP Saturday. Will be thereabouts.

ANOTHER STUBBIES: Red, White Maltese Cross, Yellow Sleeves

Not racing well enough. Beat just 1 home easier AP mares Saturday. Won 2 of 12 starts (2 placings) this season. Others are better.

KABOOM: Light Blue, Dark Blue Maltese Cross

Former southerner. Unplaced 3 starts since resuming, and cannot recommend on 11th when caught wide early AP Saturday. No.

JURASSIC JACK: Black, Orange Sash & Armbands

Placed 5 (2 wins) of 11 starts this season. Handy throughout and had his chance for 4th AP off 10m Saturday. Latest win this track 2647m off 10m October 23 1999. Place best.

KING TOLI: Brown, Gold Braces

Much-improved. Winner 3 past 4 starts. Has good speed. Handy throughout and stormed home for AP 2138m win 2:00.1 rate Saturday. Driven upside-down previous 9th this track. Always a chance.

TROIS FRERE: Blue & Green Check, Blue Sleeves

Placed 3 past 5 starts, most recent 2 starts ago when 3rd Gold Coast. Gold Coast 3rd 2 starts ago then 9th AP Saturday when held up. Capable of better than that.

RUSSELLS CHOICE NZ: White, Blue Diamond, Blue & White Striped Sleeves

Has high turn of speed. Placed 3 (1 win) of 7 starts this season. Raced behind leader and had his chance when latest 3rd AP mile brilliant 1:55.3. Place threat.

SUPREME JUSTICE NZ: Green, Gold Spots, Gold & Green Striped Sleeves

Will struggle, especially from this alley. Every chance latest 7th AP 1:55.3 fast mile January 29. Latest win AP 2138m June 19 1999. No.

INA ATOM NZ: Orange, White Diamond & Diamond Sleeves

Unplaced all 8 starts this season. Can't have on 6th King Toli AP Saturday. Latest win this track April 18 1998. Later, maybe.

Selections: Masterton 2; Maker Reign 8; Smooth Loch NZ 3.**SMOOTH FRENCHMAN: Brown, White Hooped Sleeves**

Form moderate with latest effort a 19m 7th to Redrock 2208m (2.02.3) Wyong Feb 5. Tested here as well.

THE SIREN: Pink & Red Halves

Below best two runs back the latter a 15m 8th to McCool Man 2030m (2.04.3) Newcastle Jan 29.

Others again have brighter prospects.

PIXABRET NZ: White, Black Spots, Red Sleeves

Tested here on recent form with latest effort a 14m 5th to Marias Joy 2030m (2.04.7) Newcastle Jan 29. Looking elsewhere.

SCOTTISH WARRIOR: Dark Blue, White Striped Sleeves

Ran usual honest race when a 15.7m 4th to Direct Strike 1609m (1.58.3) Maitland Feb 4. Drawn well and has bright claims on an each way basis.

CADGEE JACK: Black, Red Crossed Sashes, Hooped Sleeves

Past few runs from the stand the latest when he struck trouble in finishing a 25m 6th to Born To Boogie 2000ss (2.05.6) Maitland Feb 4. Others again preferred.

IM COUNTING ON YOU: Pink, Dark Blue Horseshoe, Hooped Sleeves

Had been racing well prior to a 16.5m 6th to Direct Strike 1609m (1.58.3) Maitland Feb 4. Worth another chance in an open race on an each way basis.

TRIPLE DREAM: Brown, Pink Sash & Sleeves

Gained inside run in defeating Cheeky paleforce and Emblazon 2000m (2.01.2) Maitland Feb 4. That was an improved effort but this is a stronger event. Trifecta chance.

DEL SHIPP: Purple & White Halves, Black Sleeves

Never a threat when a 15.5m 8th to Looks Like A Franco and Classic Sister 2160m (2.02.9) HP Jan 25. Tested here as well.

GO RINNY: Dark Blue, White Sash, Red Sleeves

From the second line worked home soundly when a 10m 3rd to Panoramic Lady 2095m (2.054.8) Penrith Feb 3. Talented colt set to play a major role in the finish.

SEAHAWK TOLIVER: Grey & Purple Hoops, Purple Sleeves

Finished 23m away when 8th to Tessa Franco 2030m (2.02.9) Newcastle Dec 11. At first run back would appear safely held in this field.

SUE BAND: Dark Blue, Black & Yellow Checked Sash

Form moderate with latest effort a 40m 8th to Red Arrow 2000m (2.01.0) Maitland Dec 3. Bound to find this tough as well.

Selections: Im Counting On You 6; Go Rinny 9; Scottish Warrior 4.**Race 6****ADELAIDE****9.52 P.M.**

• 3rd Leg Quaddie

MERMAID STAKES**3A0 Or Better.****Mobile Start****2230 metres**

1	995	HES PAYING(EM1) (ALAN SMITH)	FT
2	802	X J SIX NZ (PAUL CAVALLARO)	FT
3	4s1	DONNA BROOKE (LANE JOHNSON)	FT
4	011	CLONMEL (GEOFF WEBSTER)	FT
5	s11	JAMIN (ANGELA CAVALLARO)	FT
6	211	DIRECT CINDY (WAYLON NIELSEN(j))	FT
7	756	ANNALEE (ROSS SUGARS)	FT
8	012	GOLDOVER (CRAIG NORTHCOOT)	FT
9	4	HIGHFIELD SELECT (GREG ROGERS)	FT
10	323	DAWN BREAKER (GARRY BUTLER)	FT
11	34s	LUSTY LENORA (PAT CARBONE)	FT
12	43s	HANDSOMESHOPE (RICK FREARSON)	FT

HES PAYING: Green & Pink Quarters

Wasn't far away when 5th Donna Brooke Gawler 2170m mob Feb 4. Better run and could surprise.

X J SIX NZ: Red, Blue & White Checks, Red Sleeves

Former Kiwi hasn't raced since 2nd Cruzy Lady Thames 1700m mob Jan 16. Has trialled nicely at Gawler but place might be best.

DONNA BROOKE: White, Green & Red Squares

Battled strong to beat Goldover Gawler 2170m mob Feb 4. Only had two starts and respect again.

CLONMEL: Purple, White (diag.) Stripes

Led throughout to beat Jacks A Pali GD 2230m mob Feb 8. Racing in great style and could show up here.

JAMIN: Black, Gold Diamond, Gold & Purple Striped Sleeves

Around field to race without cover when easy winner Excitable GD 1800m mob Jan 29. Promising filly who is the one to beat again.

DIRECT CINDY: White, Purple Band, Red Sleeves

Overcame second row to beat Compulsive Liar Whyalla 1920m mob Jan 26. Sires Stakes winning filly and must be respected despite draw.

ANNALEE: White, Green & Red Squares

Locked away on pegs at bell when 6th Donna Brooke Gawler 2170m mob Feb 4. Place looks best again.

GOLDOVER: Red, White Spot & Sleeves

Ran on hard when 2nd Donna Brooke Gawler 2170m mob Feb 4. Port Augusta winner before that and place best here.

HIGHFIELD SELECT: Yellow, Dark Blue V & Armbands

Made debut 4th Donna Brooke Gawler 2170m mob Feb 4. Good run but this is harder.

DAWN BREAKER: Blue, Black & Red & White Diamond Checked Yoke & Braces, Red Cuffs

Led when 3rd Donna Brooke Gawler 2170m mob Feb 4. Consistent but yet to win and place best.

LUSTY LENORA: Gold, Red Stripes

Hasn't raced since 4th Johnny Karamera GD 1800m mob Aug 17. Has trialled only fairly and prefer to see.

HANDSOMESHOPE: Green, White Check

Hasn't raced since 3rd Young Rainbow GD 2230m mob Oct 12. Has ability but draw is the stumbling block.

Selections: Jamin 5; Direct Cindy 6; X J Six NZ 2.**Race 7****NEWCASTLE****9.47 P.M.**

• 2nd Leg Daily Double

SWANSEA RSL STAKE**C1 Only.****Mobile Start****2030 metres**

1	577	SMOOTH FRENCHMAN(EM1) (REX SPENCER)	FT
2	s68	THE SIREN (Clayton Harmey(C))	FT
3	995	PIXABRET NZ (DAVID GRANT)	FT
4	134	SCOTTISH WARRIOR (STUART PRINGLE)	FT
5	046	CADGEE JACK (ALLAN HARMAY)	FT
6	336	IM COUNTING ON YOU (CAROLE SIKYR)	FT
7	361	TRIPLE DREAM (ARTHUR IRWIN)	FT
8	458	DEL SHIPP (ROBERT BYRNES)	FT
9	373	GO RINNY (PETER LOW)	FT
10	28s	SEAHAWK TOLIVER (BRIAN HAYES)	FT
11	s8s	SUE BAND (Peter Hedges(C))	FT

68

69

Enjoy the rest of the carnival in comfort
Join "The Members Club"

Phone: 9375 7122

VICTORIA HARNESS RACING CLUB

Radio Sport 927AM *regional* coverage

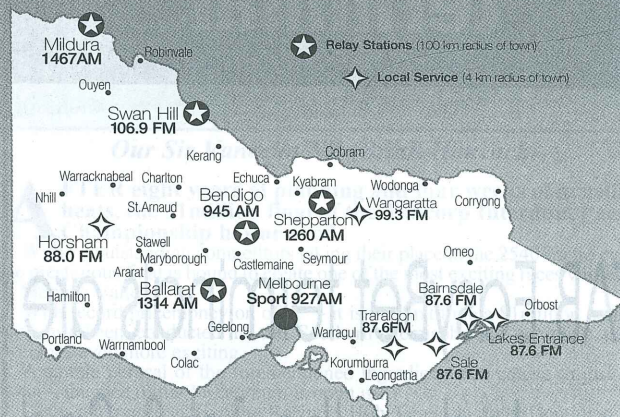

Radio Sport 927AM programs can now be heard across regional Victoria. Tune respective frequencies in each regional area for Australia's premier racing service inclusive of live race broadcasts, raceday information and selections.

Radio Sport 927AM can also be heard from anywhere in Australia by calling 1900 101 927. Calls cost 75c per minute. Pay / Mobile extra.

**Radio
Sport
92.7 AM**

8th Floor,
766 Elizabeth Street
Melbourne Victoria 3000
PO Box 927,
Carlton South Victoria 3053
Phone: (03) 9347 8111
Fax: (03) 9347 8969

Come and try
the **NEW**
EASYBET
terminal

TAB EasyBet terminals are
located on the 1st & 2nd
floors, Members and
Public Areas.



Get that winning feeling



INTERDOM 2000 PACING CHAMPIONSHIP GRAND FINAL



Our Sir Vancelot NZ (Brian Hancock)

AFTER eight years of planning and four weeks of gruelling heats, the \$1million final of the Tabcorp Interdom Pacing Championship has arrived.

With 12 outstanding competitors taking their place in the 2540-metre event, the prestigious final is bound to create one of the most exciting races witnessed at Moonee Valley.

With record prizemoney on offer – it is the first time a \$1million harness race has been conducted in the Southern Hemisphere – tonight's event becomes even more exciting.

A simple perusal of the forementioned ingredients can equate to just one thing – the race of the Millennium is upon us!

Often referred to as Harness Racing's Holy Grail, the Inter Dominion is a true test of man and horse.

First conducted in 1936, when captured by Logan Derby, the Inter Dominion is the "stuff that dreams are made of".

By 10:10 tonight, another trainer, driver and group of owners with realise that dream, as their champion pacer adds his name alongside past greats on the perpetual trophy.

Since its inception, the Inter Dominion has been captured by the who's who of Harness Racing such as Cardigan Bay (recently declared the best pacer of the century), Caduceus, Avian Derby, Westburn Grant, Hondo Grattan and Preux Chevalier.

From the 60 runnings of the Inter Dominion, just four pacers have managed multiple victories, Captain Sandy (1950 and '53), Hondo Grattan ('73 & '74), Gammalite ('83 & '84) and modern day hero, Our Sir Vancelot ('97, '98 & '99) – the only three-time championship winner.

Our Sir Vancelot was driven by Brian Hancock in all three successes, with the champion horseman hoping to make it four-straight when he partners Safe And Sound in tonight's race.

A winner of an incredible five Inter Dominions as a driver, it is little wonder Hancock is referred to as the 'Inters King'.

Hoping to end his reign will be local trainer-driver John Justice, who will partner Shakamaker – a stablemate of Safe And Sound.

Recently declared the best pacer to race under the Victorian flag in the past decade, Shakamaker faces a tough task from barrier six, with the likes of Courage Under Fire (2) and Slug Of Jin (4) drawn inside him.

A winner of 25 of his 27 starts, New Zealand wonder horse Courage Under Fire will be hoping to finish the series on a high, having had his winning streak of 24 ended during his first round of heats.

Trained by Bruce Negus, the four-year-old has endured a torrid run throughout the series, with niggling injury problems hampering his training routine.

Despite the minor setback, Courage Under Fire is primed to run the race of his career according to connections.

With confidence oozing from the Courage Under Fire camp, and the brilliant form shown by rivals such as US import Slug Of Jin, tonight's championship is the perfect way to start the new century!



1950 – Captain Sandy



1959 – Young Pedro



1964 – Minuteman



1970 – Bold David



1978 – Markovina



1985 – Preux Chevalier



1992 – Westburn Grant



**INTERDOM 2000
PACING CHAMPIONSHIP
GRAND FINAL**

2540 Metres (2 Laps & 620 Metres)

Mobile Start

Random Barrier Draw.

Class Of Race: M.

Check In Time: 9:05pm

Of \$1,000,000 plus Gold Cup and Waterford Crystal to the Winning Owner, Trainer & Driver plus Inscribed Rug and Sash.

First \$610,000; Second \$150,000; Third \$100,000; Fourth \$50,000; Fifth \$20,000; Sixth-Twelfth \$10,000

Track Record: 1.56.5 Courage Under Fire NZ 10/07/99

1. KYEMA KID (NSW)

[FT]



J Ryan, I J Bell, J H Bell, D J Eurell, R M Eurell, G Ryan
Bay/brown Gelding Byrs Windshield Wiper-Clare's Way
Trainer: Darren Hancock Driver: Richard Hancock
Colours: Orange, Black Striped Sleeves
Class: C15 M10

Record: 55 starts, 23 wins, 16 placings, \$262,977

Career Highlights: 1999 Qld Pacing C'Ship (G1),
Ended Courage Under Fire's 24 Run Unbeaten Streak

- 5M FT 1 2160M HAROLD PARK Darren Hancock 26Nov99 Grumpy Ole Man (FT 10) (2.00.9) 1st, Kingstar (FT 11) 2nd btn 6.50m 3 4 11/4
4C FT 8 2348M BULLI Darren Hancock 31Dec99 The Perfect Pua NZ (FT 3) (2.04.1) 1st, Art Attack USA (FT 1) 2nd btn 10.75m 7/4 5/4
5M FT 7 2645M GLOBE DERBY Richard Hancock 08Jan00 Safe And Sound (FT 8) (1.57.0) 1st, Sorrento Star (FT 1) 2nd btn 6.10m 20/1, held up
1M-12 FT 10 2060M MOONEE VALLEY Darren Hancock 22Jan00 FFA (1.58.7 58.8 29.7) Courage Under Fire NZ (FT 8) 2nd, Ok Oskar NZ (FT 1) 3rd, (1.50m,5.50m) 25/1 33/1
8M-12 FT 4 2540M MOONEE VALLEY Darren Hancock 28Jan00 Breynys Fella NZ (FT 3) FFA (2.00.0 57.9 29.4) 1st, Shakamaker (FT 5) 2nd btn 18.50m 33/1 50/1
3M-11 FT 8 1609M MOONEE VALLEY Darren Hancock 05Feb00 Courage Under Fire NZ (FT 7) FFA (1.55.9 57.7 28.5) 1st, Luke Of Earl (FT 1) 2nd, (5.50m,1.50m) 14/1 12/1



RICHARD HANCOCK

Pheasants Nest, NSW. Born: 5th May 1937
Driving Honours: 1999 Qld Pacing C'Ship (G1)
1977 Tasmanian Pacing C'Ship

2. COURAGE UNDER FIRE (QLD)

[FT]



G W Brodie

Black Horse 4yrs In The Pocket USA-Advance Debra NZ

Trainer: Bruce Negus Driver: Colin De Filippi

Colours: White, Light Blue Diamond, Light Blue Striped Sleeves

Class: C18 M13

Record: 27 starts, 25 wins, 1 placing, \$960,688

Career Highlights: World Record Six Derbies (98/99),
Moonee Valley 2540m Track Record Holder

- 1M-10 FT 4 2540M MOONEE VALLEY Colin De Filippi 10Jul99 3YO (1.56.5 58.4 29.7) Revonez NZ (FT 6) 2nd, Shakamaker (FT 7) 3rd, (11m,2m) 2/9 2/7 4/13 Fav
1M FT 2200M AUCLAND Colin De Filippi 27Dec99 (1.57.8) Pic Me Pockets NZ 2nd, Frugal Lord NZ 3rd, (2m,13.5m)
1C-5 FT 1 2280M SHEPPARTON Colin De Filippi 07Jan00 4YO (2.00.4 57.1 27.3) Cigar NZ (FT 2) 2nd, Little I Do NZ (FT 5) 3rd, (4m,3.50m) 1/20 Fav, driver cautioned sprint lane
2M-12 FT 8 2060M MOONEE VALLEY Colin De Filippi 22Jan00 Kyema Kid (FT 10) FFA (1.58.7 58.8 29.7) 1st, Ok Oskar NZ (FT 1) 3rd, (1.50m,5.50m) 1/4 2/9 Fav, 3 wide latter stages
5M-12 FT 7 2540M MOONEE VALLEY Tony Herlihy 29Jan00 Breynys Fella NZ (FT 3) FFA (2.00.0 57.9 29.4) 1st, Shakamaker (FT 5) 2nd btn 9m 4/1 5/1, checked, 3 wide latter stages
1M-11 FT 7 1609M MOONEE VALLEY Tony Herlihy 05Feb00 FFA (1.55.9 57.7 28.5) Luke Of Earl (FT 1) 2nd, Kyema Kid (FT 8) 3rd, (5.50m,1.50m) 1/2 8/13 Fav, 3 wide early stages



COLIN DE FILIPPI

Christchurch, NZ. Born: 14th May, 1952
Driving Honours: 1995 Auckland Cup (G1)
1999 Victoria & Australian Derbies (G1)

3. ADMIRALS AVENUE (WA)

[FT]



F M Ranaldi, H E Atkinson
Black Gelding 8yrs Admiral Halsey-Lady Katy
Trainer/Driver: Justin Warwick
Colours: Black & White Diamonds, Red Sleeves
Class: C21 M11
Record: 82 starts, 26 wins, 20 placings, \$352,986
Career Highlights: 2000 Western Australian Pacing Cup (G1),
Tabcorp Interdom 2000 Pacing Heat

- 4M FT 7 1700M GLOUCESTER PARK Grant Williams 27Dec99 The Accelerator (FT 6) (1.55.9) 1st, Saab (FT 2) 2nd btm 3m 8/1
6M FT 10 2100M GLOUCESTER PARK Grant Williams 31Dec99 Another Party NZ (FT 6) (2.00.5) 1st, Prince Of Steel 2nd btm 12.80m 5/1
1M FT 11 2500M GLOUCESTER PARK Grant Williams 07Jan00 (1.59.4) The Accelerator 2nd, Saab 3rd, (10.30m 4 10m)
5M-14 FT 10 3020S MOONEE VALLEY Justin Warwick 15Jan00 Yulestar NZ (FT 6) D (2.01.3 56.6 28.6) 1st, Happy Asset NZ (10m 12) 2nd btm 11.50m 33/1 40/1
1M-11 FT 7 2540M MOONEE VALLEY Justin Warwick 29Jan00 FFA (2.00.6 57.9 29.9) Captain Rufus NZ (FT 5) 2nd, Anvils Star NZ (FT 2) 3rd, (4m,nk) 7/1 9/1, 3 wide early stages
2M-10 FT 6 1609M MOONEE VALLEY Justin Warwick 05Feb00 Slug Of Jin USA (FT 10) FFA (1.56.4 58.7 28.8) 1st, Happy Asset NZ (FT 9) 3rd, (3m,2.50m) 9/2 4/1

JUSTIN WARWICK

Atwell, WA. Born: 28th November, 1969
Driving Honours: 1999 Fremantle Cup (G1)
1998 Queensland Pacing Championship (G1)



4. SLUG OF JIN (QLD)

[FT]



N R Jenkin, R S Ricketts, M L Ricketts, Ravelyn Pty Ltd (Mgr: B Hunter)
Bay Horse 7yrs Precious Bunny (US)-Jin N Bitters (US)
Trainer: Stuart Hunter **Driver:** Alan Donohoe
Colours: Red & White Stripes, Blue Diagonal, White Stars,
Blue Sleeves, Red Stripe
Class: C24 M19
Record: 158 starts, 26 wins, 49 placings, \$578,803
Career Highlights: 2nd 1999 Miracle Mile (G1),
3rd 2000 Hunter Cup (G1), Tabcorp Interdom 2000 Heat

- 2M FT 6 1760M HAROLD PARK Alan Donohoe 26Nov99 Holmes D G NZ (FT 1) (1.56.4) 1st, Breenys Fella NZ (FT 2) 3rd, (2m,3m) 9/4 7/4 2
2C FT 7 2540M BANKSTOWN Alan Donohoe 04Dec99 Holmes D G NZ (FT 5) (2.02.6) 1st, Cee New York NZ (FT 11) 3rd, (2m,1.50m) 2 1/4, protest lodged dismissed
1M FT 7 2138M ALBION PARK Alan Donohoe 01Jan00 (1.57.3) Bonny Willow NZ 2nd, Biaggi 3rd, (5.50m,hd) 1/6
3M-14 FT 9 3020S MOONEE VALLEY Alan Donohoe 15Jan00 Yulestar NZ (FT 6) D (2.01.3 56.6 28.6) 1st, Happy Asset NZ (10m 12) 2nd, (3.50m,1.50m) 7/1 8/1, raced roughly
4M-12 FT 12 2540M MOONEE VALLEY Alan Donohoe 29Jan00 Breenys Fella NZ (FT 3) FFA (2.00.0 57.9 29.4) 1st, Shakamaker (FT 5) 2nd btm 7m 15/1 20/1, inconvenienced, 3 wide latter stages
1M-10 FT 10 1609M MOONEE VALLEY Alan Donohoe 05Feb00 FFA (1.56.4 58.7 28.8) Admirals Avenue NZ (FT 6) 2nd, Happy Asset NZ (FT 9) 3rd, (3m,2.50m) 5/4 6/11 Fav, 3 wide early stages

ALAN DONOHOE

Yatala, QLD. Born: 10th September, 1951
Driving Honours: 1993 Australia Gold Final
Qld Drivers P'Ship - 1993, 98 & 99



5. YULESTAR (NZ)

[FT]



J L Nolan, R P Nolan
Brown Gelding 5yrs Cameleon USA-Victoria Star
Trainer: Lorraine Nolan **Driver:** Tony Shaw
Colours: Black, Light Green Stars & Armbands
Class: C14 M9
Record: 33 starts, 15 wins, 5 placings, \$456,160
Career Highlights: 2000 A.G.Hunter Cup (G1),
2nd 1999 Auckland Cup (G1), 2nd 1999 NZ FFA (G1)

- 2M FT 2000M ADDINGTON Tony Shaw 12Nov99 Holmes D G NZ (1.59.5) 1st, All Our Fella NZ (FT 3)rd, (1.5m, 75m)
1C 20m 3200S ALEXANDRA PARK Tony Shaw 26Nov99 (2.01.4) Mac De Stroyer NZ (10m) 2nd, Freeway Don NZ (10m) 3rd, (9m,nk)
2M FT 3200S AUCKLAND Tony Shaw 17Dec99 Happy Asset NZ (FT) (2.01.5) 1st, Breenys Fella NZ (FT 3)rd, (4m,hf,nk)
1M-14 FT 6 3020S MOONEE VALLEY Tony Shaw 15Jan00 D (2.01.3 56.6 28.6) Happy Asset NZ (10m 12) 2nd, Slug Of Jin USA (FT 9) 3rd, (3.50m,1.50m) 7/1 8/1
9M-12 FT 6 2540M MOONEE VALLEY Tony Shaw 29Jan00 Breenys Fella NZ (FT 3) FFA (2.00.0 57.9 29.4) 1st, Shakamaker (FT 5) 2nd btm 20m 12/1 14/1, broke
1M-11 FT 4 1609M MOONEE VALLEY Gavin Lang 05Feb00 FFA (1.55.6 57.7 29.1) Ole Black Magic NZ (FT 1) 2nd, Sorrento Star (FT 3) 3rd, (hd,1.50m) 7/4 6/4 Fav

TONY SHAW

Cambridge, NZ. Born: 6th April, 1957
Driving Honours: 2000 A.G.Hunter Cup (G1)
2nd 1999 Auckland Cup (G1)



6. SHAKAMAKER (VIC)

[FT]



G I Wolfe
Bay Horse 4yrs Bookmaker USA-Shakira
Trainer/Driver: John Justice
Colours: Yellow, Blue Diamonds & Sleeves
Class: C13 M4
Record: 30 starts, 23 wins, 7 placings, \$535,245
Career Highlights: 1999 SA & WA Derby (G1),
1998 & 99 Australia Gold Finals, 2nd 2000 Victoria Cup (G1)

- 1M-5 FT 3 1609M MOONEE VALLEY John Justice 20Nov99 4Y0 (1.57.1 56.5 27.3) Pass The Mustard (FT 2) 2nd, Lucky Ardi (FT 1) 3rd, (1.50m,nk) 4/6 9/10 Fav
1C-4 FT 3 2540M MOONEE VALLEY John Justice 02Dec99 4Y0 (2.07.4 57.5 27.8) Grants Dream (FT 2) 2nd, Helmar Bob (FT 4) 3rd, (15m,3.50m) 1/100 Fav
1M-12 FT 9 2540M MOONEE VALLEY John Justice 11Dec99 4Y0 (2.00.0 57.5 30.1) Cyclone George (FT 8) 2nd, Satans Destiny (FT 7) 3rd, (14m,4m) 1/3 2/5 1/2 Fav, 3 wide early stages, contacted sulky
1M-12 FT 9 2540M MOONEE VALLEY John Justice 18Dec99 4Y0 (1.59.8 57.3 29.6) Pass The Mustard (FT 4) 2nd, Luke Of Earl (FT 13) 3rd, (3.50m,11m) 1/7 1/6 Fav, 3 wide middle, 3 wide latter stages
1M-11 FT 3 2060M MOONEE VALLEY John Justice 22Jan00 FFA (1.59.1 56.8 28.1) All Our Fella NZ (FT 2) 2nd, Kingstar (FT 9) 3rd, (3.50m,1.50m) 2/1 Fav
2M-12 FT 5 2540M MOONEE VALLEY John Justice 29Jan00 Breenys Fella NZ (FT 3) FFA (2.00.0 57.9 29.4) 1st, Christian Cullen NZ (FT 1) 3rd, (3.50m,2m) 9/2 11/2

JOHN JUSTICE

Toolem Vale, VIC. Born: 14th July, 1959
Driving Honours: 1999 Aust Pacing C'Ship (G1)
1990 Australian Drivers P'Ship



7. HAPPY ASSET (NZ)

[FT]



J J O'Donnell, D J Macdonald, M K Rodgers
Bay Gelding 7yrs Transport Chip-Cash Asset
Trainer: Tim Butt **Driver:** Anthony Butt
Colours: Maroon & Cream Diagonal Stripes, Cream Sleeves,
Maroon Cuffs
Class: C14 M9
Record: 77 starts, 12 wins, 27 placings, \$581,782
Career Highlights: 1999 Auckland Cup (G1),
1998 Ben Hur (G1), 2nd 2000 A.G.Hunter Cup (G1)

- 1M FT 3200S AUCKLAND Anthony Butt 17Dec99 (2.01.5) Yulestar NZ (FT 2) 2nd, Breenys Fella NZ (FT 3) 3rd, (4m,hf,nk)
4M FT 2200M AUCKLAND Anthony Butt 23Dec99 Breenys Fella NZ (1.57.3) 1st, Cigar NZ 2nd btm 12m
1M-13 35m 13 2540S MOONEE VALLEY Anthony Butt 08Jan00 M3 or better, (2.01.1 58.6 28.9) Luke Of Earl (FT 4) 2nd, Sheffield Mark (FT 1) 3rd, (2.50m,hd) 6/1 9/2, 3 wide latter stages
2M-14 10m 12 3020S MOONEE VALLEY Anthony Butt 15Jan00 Yulestar NZ (FT 6) D (2.01.3 56.6 28.6) 1st, Slug Of Jin USA (FT 9) 3rd, (3.50m,1.50m) 10/1
10M-12 FT 10 2540M MOONEE VALLEY Anthony Butt 29Jan00 Breenys Fella NZ (FT 3) FFA (2.00.0 57.9 29.4) 1st, Shakamaker (FT 5) 2nd btm 22.50m 16/1 20/1, contacted sulky, raced erratically, broke, three wide middle
3M-10 FT 9 1609M MOONEE VALLEY Anthony Butt 05Feb00 Slug Of Jin USA (FT 10) FFA (1.56.4 58.7 28.8) 1st, Admirals Avenue NZ (FT 6) 2nd, (3m,2.50m) 5/2 4/1

ANTHONY BUTT

Christchurch, NZ. Born: 11th March, 1966
Driving Honours: 1992 NZ Cup (G1)
1994 & 95 A.G.Hunter Cups (G1)



8. SAFE AND SOUND (VIC)

[FT]



C Watson, J O'Neill, K G Unterlechner, K Sas
Bay/brown Horse 5yrs Safely Kept USA-Larrakeyah Lady
Trainer: John Justice **Driver:** Brian Hancock
Colours: Yellow, Blue Diamonds & Sleeves, Yellow Armbands
Class: C12 M7
Record: 45 starts, 22 wins, 17 placings, \$454,082
Career Highlights: 1999 Australian Pacing Championship (G1),
2000 South Australian Cup (G1)

- 4M-12 FT 8 2060M MOONEE VALLEY John Justice 18Dec99 Denver Gift (FT 1) M4 or better, (1.59.5 57.4 28.9) 1st, Sorrento Star (FT 11) 2nd btm 4m 5/4 11/8 2/1 5/2, held up
2M-12 FT 11 2655M GEELONG John Justice 01Jan00 Sorrento Star (FT 2) M4 or better, (2.00.4 58.7 29.1) 1st, Ablazin Star (FT 5) 3rd, (hfk,2.45m) 7/4 5/4 Fav, 3 wide early stages, three wide middle
1M FT 8 2645M GLOBE DERBY John Justice 08Jan00 (1.57.0) Sorrento Star (FT 1) 2nd, Attagain NZ (FT 2) 3rd, (shfhd,3.10m) 14/10
1M-11 FT 9 2060M MOONEE VALLEY John Justice 22Jan00 FFA (1.59.1 57.9 28.9) Captain Rufus NZ (FT 6) 2nd, Sorrento Star (FT 2) 3rd, (2.50m,hd) 5/4 10/9 Fav, 3 wide early stages, three wide middle
7M-12 FT 9 2540M MOONEE VALLEY Brian Hancock 29Jan00 Breenys Fella NZ (FT 3) FFA (2.00.0 57.9 29.4) 1st, Shakamaker (FT 5) 2nd btm 18m 14/1 20/1, driver fined & sulky contacted, flat tyre
8M-11 FT 8 1609M MOONEE VALLEY John Justice 05Feb00 Yulestar NZ (FT 4) FFA (1.55.6 57.7 29.1) 1st, Ole Black Magic NZ (FT 1) 2nd btm 5.50m 5/2, 3 wide early stages

BRIAN HANCOCK

Albion Park, NSW. Born: 1st January, 1948
Driving Honours: 1990 NSW Drivers P'Ship
1980, 94, 97-99 Inter Dominion Finals



9. COLBRUCE (VIC)

[FT]



C B Matthews
Bay/brown Gelding 6yrs Muckalee Strike-Laurel June
Trainer/Driver: Noel Shinn
Colours: Purple, Grey Sleeves
Class: C11 M6
Record: 64 starts, 25 wins, 24 placings, \$339,560
Career Highlights: 1999 Kilmore Cup (G2),
1996-97 Vicbred 2YO, 3YO & 4YO Sires Finals (G2)

- 1C-14 FT 7 3038S KILMORE Noel Shinn 24Oct99 C10 Or Better. (2.02.7 60.6 30.2) Luke Of Earl (FT 5) 2nd, Keyafella NZ (FT 2) 3rd, (2m, 1.50m) 5/2 9/2 5/2 Fav
3M-8 FT 9 1609M MOONEE VALLEY Noel Shinn 06Nov99 Grumpy Ole Man (FT 5) M1 or better. (1.58.1 57.3 28.7) 1st, Troublesome Fella (FT 2) 2nd, (1.50m,hd) 6/1 12/1
5M-11 FT 1 2610S BALLARAT Noel Shinn 26Dec99 Grumpy Ole Man (20m 10) M3 or better. (2.05.6 59.2 28.4) 1st, Kid Me Not (10m 9) 2nd btm 14m 2/1 5/2, checked after start
9M-14 FT 4 3020S MOONEE VALLEY Noel Shinn 15Jan00 Yulestar NZ (FT 6) D (2.01.3 56.6 28.6) 1st, Happy Asset NZ (10m 12) 2nd btm 16.50m 6/1
2M-12 FT 1 2540M MOONEE VALLEY Noel Shinn 29Jan00 Grumpy Ole Man (FT 11) FFA (2.02.6 58.3 29.7) 1st, Whitecliff Whistler NZ (FT 2) 3rd, (shfhd,7.25m) 5/4 6/4 Fav, driver cautioned score up
4M-11 FT 2 1609M MOONEE VALLEY Noel Shinn 05Feb00 Courage Under Fire NZ (FT 7) FFA (1.55.9 57.7 28.5) 1st, Luke Of Earl (FT 1) 2nd btm 7.50m 6/1, shifted out under pressure



NOEL SHINN

Wallan, VIC. Born: 18th December, 1949
Driving Honours: 1979 SA Derby (G1)
1972 & 1999 Kilmore Cups

10. ATITAGAIN (NSW)

[FT]



Dominator Syndicate (Mgr: R S Turner)
Bay Gelding 6yrs Bo Scots Blue Chip USA-Rain Girl
Trainer/Driver: Darren Hancock
Colours: Orange, Black Armbands
Class: C13 M8
Record: 50 starts, 18 wins, 17 placings, \$226,569
Career Highlights: 3rd 2000 SA Pacing Cup (G1),
2nd 1997 Qld Derby (G1), 2nd Tabcorp Interdom 2000 Heat

- 1C FT 5 2140M BANKSTOWN Darren Hancock 04Dec99 (2.03.0) Anvils Star NZ 2nd, Seahawk Best 3rd, (6m,10m) 4/9
1M FT 6 1760M HAROLD PARK Darren Hancock 17Dec99 (1.57.6) Kingstar (FT 7) 2nd, Zyganov Leis (FT 4) 3rd, (4m,5m) 2/1 7/4 2/1
3M FT 2 2645M GLOBE DERBY Darren Hancock 08Jan00 Safe And Sound (FT 8) (1.57.0) 1st, Sorrento Star (FT 1) 2nd, (shfhd,3.10m) 45/10 sulky contacted
4M-14 FT 11 3020S MOONEE VALLEY Darren Hancock 15Jan00 Yulestar NZ (FT 6) D (2.01.3 56.6 28.6) 1st, Happy Asset NZ (10m 12) 2nd btm 10m 50/1 80/1
2M-12 FT 5 2540M MOONEE VALLEY Darren Hancock 29Jan00 Zyganov Leis (FT 10) FFA (1.59.6 59.5 30.7) 1st, Hushed World NZ (FT 1) 3rd, (hfhf,7.25m) 11/8 11/8 Fav
2M-11 FT 3 1609M MOONEE VALLEY Darren Hancock 05Feb00 Deeks Guy (FT 6) FFA (1.55.6 57.7 28.7) 1st, Troublesome Fella (FT 5) 3rd, (4m,2m) 3/1 11/4



DARREN HANCOCK

Pheasants Nest, NSW. Born: 22nd March, 1969
Driving Honours: 1993 Treuer Memorial
NSW Drivers P'Ship - 1994-96 & 99

11. ZYGANOV LEIS (TAS) (Emerg)

[FT]



M J Leis, T J Leis
Brown Horse 6yrs French Chef-Peta Paige
Trainer/Driver: Dennis Wilson
Colours: Light Blue, Yellow Star & Sleeves
Class: C16 M6
Record: 57 starts, 27 wins, 13 placings, \$231,988
Career Highlights: Tabcorp Interdom 2000 Heat,
3rd 1999 Tasmanian Pacing Championship (G1)

- 8C FT 9 2540M BANKSTOWN Dennis Wilson 04Dec99 Holmes D G NZ (FT 5) (2.02.6) 1st, Slug Of Jin USA (FT 7) 2nd btm 9m 33 40, checked
3M FT 4 1760M HAROLD PARK Dennis Wilson 17Dec99 Atitagain NZ (FT 6) (1.57.6) 1st, Kingstar (FT 7) 2nd, (4m,5m) 5/2 3/1 13/4 15/4, veterinary examination before race
3C FT 7 2360M HOBART Dennis Wilson 31Dec99 Tailmade Lombo (FT 6) (2.01.2) 1st, Turbo Tyson 2nd, (6.50m,nk) 10
8M-12 FT 5 2060M MOONEE VALLEY Dennis Wilson 22Jan00 Kyema Kid (FT 10) FFA (1.58.7 58.8 29.7) 1st, Courage Under Fire NZ (FT 8) 2nd btm 17m 33/1, inconvenienced
1M-12 FT 10 2540M MOONEE VALLEY Dennis Wilson 29Jan00 FFA (1.59.6 59.5 30.7) Atitagain NZ (FT 5) 2nd, Hushed World NZ (FT 1) 3rd, (hfhf,7.25m) 14/1
4M-11 FT 7 1609M MOONEE VALLEY Dennis Wilson 05Feb00 Yulestar NZ (FT 4) FFA (1.55.6 57.7 29.1) 1st, Ole Black Magic NZ (FT 1) 2nd btm 2.50m 20/1 25/1, 3 wide early stages



DENNIS WILSON

Menagle Park, NSW. Born: 22nd October, 1950
Driving Honours: 1993 NSW Derby (G1)
1992 Victoria Derby (G1)

12. CAPTAIN RUFUS (VIC)

[FT]



A Gannell, G J Carey, K R Hyslop, H Manolitis
Bay Horse 7yrs Sokys Atom USA-Hurricane Mark
Trainer/Driver: Ted Demmler
Colours: Orange, Black Diamond, White Sleevees, Black Stripes
Class: C13 M8
Record: 59 starts, 17 wins, 20 placings, \$219,188
Career Highlights: 2nd Tabcorp Interdom 2000 Heat,
3rd 1996 Australian Derby (G1), 3rd 1998 SA Cup (G1)

- 2M-8 FT 5 2540M MOONEE VALLEY Ted Demmler 13Nov99 Speedo George (FT 8) M4 or better. (2.00.8 57.3 29.2) 1st, Anvils Star NZ (FT 4) 3rd, (hfhf,hf,nk) 2/1 9/4 2/1 Fav
5C-10 FT 7 2550M CRANBOURNE Craig Demmler 26Nov99 Hit The Spot (FT 4) C9 or better. (2.03.6 57.1 28.5) 1st, Bancora Next (FT 3) 2nd btm 4.50m 7/1 10/1 8/1, dropped foot
9M-11 FT 1 2060M MOONEE VALLEY Ted Demmler 15Jan00 Sorrento Star (FT 9) M4 or better. (1.59.1 57.6 29.0) 1st, Back O Benachie NZ (FT 10) 2nd btm 15m 4/1 9/2 4/1, hung out after start, last chance in draw
2M-11 FT 6 2060M MOONEE VALLEY Ted Demmler 22Jan00 Safe And Sound (FT 9) FFA (1.59.1 57.9 28.9) 1st, Sorrento Star (FT 2) 3rd, (2.50m,hd) 25/1 33/1, cast plate (lost shoe)
2M-11 FT 5 2540M MOONEE VALLEY Ted Demmler 29Jan00 Admirals Avenue NZ (FT 7) FFA (2.00.6 57.9 29.9) 1st, Anvils Star NZ (FT 2) 3rd, (4m,nk) 8/1 10/1, 3 wide early stages
4M-10 FT 4 1609M MOONEE VALLEY Ted Demmler 05Feb00 Slug Of Jin USA (FT 10) FFA (1.56.4 58.7 28.8) 1st, Admirals Avenue NZ (FT 6) 2nd btm 10m 7/1 10/1



TED DEMMLER

Carrum Downs, VIC. Born: 5th February, 1945
Driving Honours: 1987 World Drivers Champion
1978 & 1980 A.G.Hunter Cups

13. BREENYS FELLA (VIC)

[FT]



Mustica Family Syndicate (Mgr: S Mustica)
Bay/brown Gelding 6yrs Holmes Hanover-Farm Maid
Trainer: Ted Demmler **Driver:** Craig Demmler
Colours: Orange, Black Diamond, White Sleeves, Black Hoops
Class: C17 M12
Record: 58 starts, 23 wins, 13 placings, \$466,339
Career Highlights: 1999 City Of Auckland FFA (G1),
2000 Eat Well Live Well Victoria Cup (G1)

- 1M FT 1 1760M HAROLD PARK Ted Demmler 19Nov99 (1.57.4) Bancora Next (FT 5) 2nd, Kiwi John NZ (FT 4) 3rd, (4m,2m) 5
3M FT 2 1760M HAROLD PARK Ted Demmler 26Nov99 Holmes D G NZ (FT 1) (1.56.4) 1st, Slug Of Jin USA (FT 6) 2nd, (2m,3m) 40, broke
3M FT 3200S AUCKLAND Ted Demmler 17Dec99 Happy Asset NZ (FT 1) (2.01.5) 1st, Yulestar NZ (FT 2) 2nd, (4m,hf,nk)
1M FT 2200M AUCKLAND Craig Demmler 23Dec99 (1.57.3) Cigar NZ (FT 1) 2nd, All Our Fella NZ (FT 3) 3rd, (hd,hf,nk)
6M-14 FT 8 3020S MOONEE VALLEY Ted Demmler 15Jan00 Yulestar NZ (FT 6) D (2.01.3 56.6 28.6) 1st, Happy Asset NZ (10m 12) 2nd btm 14.50m 14/1 16/1, began badly, no action taken
1M-12 FT 3 2540M MOONEE VALLEY Craig Demmler 29Jan00 FFA (2.00.0 57.9 29.4) Shakamaker (FT 5) 2nd, Christian Cullen NZ (FT 1) 3rd, (3.50m,2m) 25/1 33/1, dropped foot



CRAIG DEMMLER

Carrum Downs, VIC. Born: 3rd January, 1976
Driving Honours: 2000 Victoria Cup (G1)
1999 City of Auckland FFA (G1)

DETAILED FORM COMMENT

1. Kyema Kid (NSW)

Won Group One Queensland Pacing Championship in similar circumstances last October when sprint-laned off the leaders back. Earned a place in history when he finished brilliantly to end Courage Under Fire's 24 race winning streak rating 1.58.7 for 2060m. Top sit and sprint pacer ideally drawn to use sprint lane again. Trifecta chance.

2. Courage Under Fire (QLD)

The little champ. After an interrupted preparation, suffered his first defeat in 25 starts when close 2nd Kyema Kid on January 22. In trouble in Victoria Cup when ran home well from near the rear then returned to winners list last week with a 1.55.9 mile heat win. Fitter now, drawn well, hard to beat.

3. Admirals Avenue (WA)

West Australian trained pacer in the strong Justin Warwick stable. Showed his brilliance with 10m WA Pacing Cup win in 1.58.5 over the mobile 2500m on January 7. Heat winner (2.00.6) over 2540m Jan 29 then runner-up to Slug Of Jin (1.56.4) over the mile last week. Capable of surprising.

4. Slug Of Jin (QLD)

North American import purchased specifically for this carnival and has performed admirably in the Grand Circuit events this season. Placed in Qld Championship, Miracle Mile Treuer Memorial and A. G. Hunter Cup. Easy 1609m heat win (1.56.4) last Saturday night. Has brilliant gate speed and is drawn to be in the battle for the lead. Strong claims.

5. Yulestar (NZ)

New Zealand pacer. Placed behind Happy Asset in Auckland Cup then showed his class with a strong win (2.1.3) in the 3020m A G Hunter Cup at Australian debut on January 15. Broke in Victoria Cup then last week came with a well-timed run to win (1.55.6) mile heat. Each way prospects.

6. Shakamaker (VIC)

Australia's leading contender. Unbeaten in first five starts this season taking out the Vicbred Super Sires Final in devastating fashion. Started campaign with easy heat win (1.59.1) over 2060m then super effort to race outside the leader Christian Cullen and just failed to hold out Breenys Fella in Victoria Cup. Not as seasoned as rivals but will benefit from the night off last Saturday. Top chance.

7. Happy Asset (NZ)

Very smart New Zealand performer who won 1998 Ben Hur at Harold Park and the 3200m standing start Auckland Cup in December. Finished well to be runner-up behind Yulestar in A G Hunter Cup on January 15. Raced erratically in Victoria Cup but mended manners when 5.5m 3rd Slug Of Jin over the mile last week. Wide draw no help but should be running on at the finish.

8. Safe And Sound (VIC)

Australian Pacing Championship winner (1.57.0) Albion Park in October. Beaten by Sorrento Star in Geelong Cup, then raced in 'death seat' again to turn the tables in the Group One SA Cup at Globe Derby Park on January 8. Workmanlike win (1.59.1) in first round heat and carried a flat tyre in Victoria Cup. Disappointing last week but has the masterful skills of five times Interdom winning driver Brian Hancock. Worth another chance.

9. Colbruce (VIC)

Vicbred champion at two, three and four years old. Stepped up to open company in grand style to win 3038m Kilmore Cup in track record time last October. Just beaten by Grumpy Ole Man in 2060m heat January 29 then last week battled on well for 4th to Courage Under Fire. Needs luck but could surprise.

10. Aitagain (NSW)

Unlucky 3rd to Safe And Sound in 2645m SA Cup in track record 1:57. Most consistent during Interdom 2000 with 4th in A G Hunter Cup then runner-up in two heats. This is stronger but has been the surprise packet of the series and merits respect.

11. Zyuganov Leis (TAS) (Emerg)

The emergency. Rated 1.59.6 in 2540m second heat on January 29 then battled on strongly behind Yulestar last week when beaten 2.5m into 4th placing. May find this too tough if gains a run.

12. Captain Rufus (VIC)

Racing in peak form the last couple of weeks finishing runner-up behind Safe And Sound and Admirals Avenue in heats. Last Saturday fought on well when beaten 10m 4th Slug Of Jin over the flying mile. Draw has not been kind. Prefer others.

13. Breenys Fella (VIC)

Won (1.57.4) Harold Park 1760m Free For All then finished excellent 3rd to Holmes D G and Slug Of Jin in Miracle Mile last November. Game 3rd Happy Asset in Auckland Cup and won the 2200m City of Auckland FFA there on December 23. Missed the start when midfield behind Yulestar in the Hunter Cup. Outstanding win rating 2:00 in Victoria Cup over this trip a fortnight ago. Has had the benefit of a week's break and is real value for a hometown victory.

VALLEY GURU	COUNT DE LOOT
Courage Under Fire Slug Of Jin Shakamaker	Courage Under Fire Shakamaker Slug Of Jin
DAN MIELICKI	TANYA McDERMOTT
Courage Under Fire Kyema Kid Happy Asset	Slug Of Jin Courage Under Fire Shakamaker
ADAM HAMILTON	MICK GUERIN
Courage Under Fire Slug Of Jin Shakamaker	Courage Under Fire Slug Of Jin Shakamaker

Honour Roll

INTERDOMINION PACERS CHAMPIONSHIP (G1)

* * *

SERIES	YEAR	WHERE HELD	WINNER AND DRIVER	RATE
1.	1936	Perth, WA	LOGAN DERBY (J Agnew)	2:12.0
2.	1937	Adelaide, SA	DAN'S SON (B Coram)	2:13.8
3.	1938	Christchurch, NZ	POT LUCK (M Holmes)	2:10.6
4.	1939	Launceston, TAS	SPRINGFIELD GLOBE (W.A O'Shea)	2:12.8
5.	1940	Perth, WA	GRAND MOGUL (KA Anderson)	2:11.4
6.	1947	Perth, WA	BANDBOX (L Moriarty)	2:10 3/4
7.	1948	Auckland, NZ	EMULOUS (W Tattersson)	2:06.2
8.	1949	Adelaide, SA	SINGLE DIRECT (EN Kennerley)	2:14.5
9.	1950	Melbourne, Vic	CAPTAIN SANDY (JD Watts)	2:11.8
10.	1951	Christchurch, NZ	VELETTE (M Holmes)	2:04.6
11.	1952	Sydney, NSW	AVIAN DERBY (GD Wilson)	2:07.2
12.	1953	Perth, WA	CAPTAIN SANDY (R Pollock)	2:05.8
13.	1954	Adelaide, SA	TENNESSEE SKY (FE Kersley)	2:11.4
14.	1955	Auckland, NZ	TACTICIAN (MC McTigue)	2:09.8
15.	1956	Sydney, NSW	GENTLEMAN JOHN (E Rothacker)	2:08.8
16.	1957	Perth, WA	RADIANT VENTURE (F O'Connor)	2:06.8
17.	1958	Adelaide, SA	FREE HALL (W Shinn)	2:10.4
18.	1959	Melbourne, VIC	YOUNG PEDRO (LP Hunt)	2:10.4
19.	1960	Sydney, NSW	CADUCEUS (JD Litten)	2:05.2
20.	1961	Christchurch, NZ	MASSACRE (DC Watts)	2:06.0
21.	1962	Perth, WA	JAMES SCOTT (PJ Hall)	2:04 5/8
22.	1963	Adelaide, SA	CARDIGAN BAY (PT Wolfenden)	2:08.7
23.	1964	Melbourne, VIC	MINUTEMAN (ER Hurley)	2:08.6
24.	1965	Dunedin, NZ	*ROBIN DUNDEE (DJ Townley) *JAY AR (GB Noble)	2:08.4
25.	1966	Sydney, NSW	CHAMFER'S STAR (BJ Forrester)	2:13.2
26.	1967	Perth, WA	BINSHAW (PC Coulson)	2:07.0
27.	1968	Auckland, NZ	FIRST LEE (K Robinson)	2:11.2
28.	1969	Adelaide, SA	RICHMOND LASS (K Brook)	2:08.7
29.	1970	Melbourne, VIC	BOLD DAVID (A Simons)	2:06.6
30.	1971	Christchurch, NZ	STELLA FROST (DJ Townley)	2:07.2
31.	1972	Brisbane, QLD	WELCOME ADVICE (AG Harpley)	2:06.8
32.	1973	Sydney, NSW	HONDO GRATTAN (AD Turnbull)	2:06.8
33.	1974	Perth, WA	HONDO GRATTAN (AD Turnbull)	2:03.0
34.	1975	Auckland, NZ	YOUNG QUINN (J Langdon)	2:03.0
35.	1976	Adelaide, SA	CARCLEW (AC Lewis)	2:05.7
36.	1977	Brisbane, QLD	STANLEY RIO (J Noble)	2:04.7
37.	1978	Melbourne, VIC	MARKOVINA (BR Gath)	2:05.2
38.	1979	Christchurch, NZ	RONDEL (PT Wolfenden)	2:03.9
39.	1980	Sydney, NSW	KOALA KING (BP Hancock)	2:05.4
40.	1981	Hobart, TAS	SAN SIMEON (LS Austin)	2:05.0
41.	1982	Perth, WA	RHETT'S LAW (CG Warwick)	2:04.2
42.	1983	Auckland, NZ	GAMMALITE (WB Clarke)	2:01.8
43.	1984	Adelaide, SA	GAMMALITE (WB Clarke)	2:03.0
44.	1985	Melbourne, VIC	PREUX CHEVALIER (B Perkins)	2:00.4
45.	1986	Brisbane, QLD	VILLAGE KID (AC Lewis)	1:55.6
46.	1987	Christchurch, NZ	MY LIGHTNING BLUE (J O'Sullivan)	1:59.4
47.	1988	Sydney, NSW	OUR MAESTRO (JE Binskin)	2:01.2
48.	1989	Perth, WA	JODIE'S BABE (SC Stewart)	1:59.9
49.	1990	Adelaide, SA	THORATE (HA James)	2:00.0
50.	1991	Auckland, NZ	MARK HANOVER (M Purdon)	1:59.2
51.	1992	Melbourne, VIC	WESTBURN GRANT (VW Frost)	1:59.4
52.	1993	Brisbane, QLD	JACK MORRIS NZ (RJ Chambers)	1:57.8
53.	1994	Sydney, NSW	WEONA WARRIOR (BP Hancock)	2:00.3
54.	1995	Christchurch, NZ	GOLDEN REIGN (CA Alford)	1:58.2
55.	1996	Perth, WA	YOUNG MISTER CHARLES NZ (PW Morris)	1:58.0
56.	1997	Adelaide, SA	OUR SIR VANCELOT NZ (BP Hancock)	1:58.7
57.	1998	Hobart, Tas	OUR SIR VANCELOT NZ (BP Hancock)	2:00.1
58.	1999	Auckland, NZ	OUR SIR VANCELOT NZ (BP Hancock)	2:03.0

Note: 1971 - Junior's Image (PC Coulson) first past post but subsequently disqualified.

* 1965 - Dead Heat

Race 7

BRISBANE

10.13 P.M.

• 4th Leg Quaddie • 2nd Leg Daily Double

FIBRE-TEK GROUP OF COMPANIES MARES FINAL

2138 metres

C2 To C4. Mares.

Mobile Start

1	497	ONE LANE (Scratched)	FT
2	855	RAINBOW BEACH (KEVIN DUBIGNON)	FT
3	766	LEFT TYCOON (SIMON BURROWS)	FT
4	0s2	HANOVER CENTURY (COLIN WIGGINS)	FT
5	274	DELL MAC BEAN (NATHAN POSTLETHWAITE)	FT
6	223	GEMINI DANCER (PETER GREIG)	FT
7	292	VANCAZA (IAN MCMAHON)	FT
8	366	FAKE WOMAN (IAN MCMAHON)	FT
9	157	EASY CAMPESE (Scratched)	FT
10	323	BRONSKI ON FIRE (SCOTT KUNDE)	FT
11	415	DRONERO NZ (NEALE SCOTT)	FT
12	381	DOJEA TRUST (ED BAILEY)	FT
13	421	SHES OUT NZ (DARREL GRAHAM)	FT
14	794	BRONSKI BURNER (DARREN WEEKS)	FT

ONE LANE: *Blue, White Striped Sleeves*

Hard here, even from pole. Restrained at start, then checked latest 7th easier Redcliffe. Not up to this.

RAINBOW BEACH: *Mauve, Blue Sleeves*

Even latest 5th Gold Coast after 5th this track. Placed 2 (1 win) of 10 starts this season. Place best.

LEFT TYCOON: *Gold, Black B, Green Sleeves*

Unplaced all 5 starts this season, latest raced behind leader 6th easier grade Redcliffe. Not this time.

HANOVER CENTURY: *Blue, Green Spots*

Former Sydneysider placed 5 (2 wins) of 12 starts this season. Handy throughout latest 2nd Gold Coast, but quantum rise in class this time.

DELL MAC BEAN: *Black, Orange Sash & Armbands*

Placed 7 (2 wins) of 16 starts this season. AP 2nd 3 starts ago then restrained at start for 7th Gold Coast before handy throughout 4th that track. Place best.

GEMINI DANCER: *White, Pink Diamonds*

Model of consistency placed 11 (2 wins) of 13 starts this season. Placed all 4 starts Redcliffe since won that track. City class is a steep rise.

VANCAZA: *Green, Yellow Diamond & Sleeves*

Placed 4 of 7 starts this season. Runner-up 2 past 3 starts Tamworth (NSW non-TAB) then latest Redcliffe to Dojea Trust. This is tougher.

FAKE WOMAN: *White, Pink Diamond, Blue Sleeves*

Riverina mare trained by Colin Pike. Leton (NSW) non-TAB 3rd 3 starts ago then made local debut for 6th Gold Coast 2 runs ago then same result latest when raced wide, then without cover. This is no easier.

EASY CAMPESE: *Blue & White Diagonal Halves, Purple Starred Sash, Blue Sleeves*

Stablemate of One Lane. Placed 5 (1 win) of 7 starts this season. Has solid finish when held up. AP win 3 starts ago then 5th Gold Coast before 7th that track when raced roughly. Some hope at odds.

BRONSKI ON FIRE: *Brown, Gold Braces*

In strong stable. Classic-winning filly with class on her side. Unplaced just twice of 11 starts (2 wins) this season. Placed past 5 starts, latest struck bother 3rd Gold Coast. Harold Park feature winner December 10 1999. Will be running on strongly.

DRONERO NZ: *Black, Yellow Braces & Sleeves, Black Armbands*

Back from Central Queensland, where easier Mackay non-TAB win 2 starts ago before handy early latest fading 5th Redcliffe. Hard to have on that showing.

DOJEA TRUST: *Red, White Stars, Blue Sleeves*

Speed mare likes to lead and bowl along. Placed 6 (2 wins) of 10 starts this season. AP 3rd 3 starts ago then led when fading 8th this track. Last-start raced wide then did well for Redcliffe win. In with claims.

SHES OUT NZ: *Gold & Green Stripes, Gold Yoke & Sleeves*

In fine form. Placed 7 (5 wins) of 12 starts this season. Finished well for latest Gold Coast 2100m win after game 2nd this track. Hard to beat, even from back row.

BRONSKI BURNER: *Brown, Gold Braces*

Stablemate of Bronski On Fire. Placed 7 (3 wins) of 17 starts this season. Raced wide when latest 4-1 4th Dojea Trust Redcliffe, and capable of better. Latest win Redcliffe from back row October 8 1999.

Selections: Bronski On Fire 10; Shes Out NZ 13; Gemini Dancer 6.

Race 8

NEWCASTLE

10.20 P.M.

HUNTER VALLEY CINEMAS NSW STATEBRED BONUS

THREE YEAR OLD PACE

1609 metres

3A0 To 3A2.

Mobile Start

1	458	ROCKET ROYALE (ALWYN MORRIS)	FT
2	549	LONGLANDS DYNASTY (DAVID THORN)	FT
3	9	ROYAL JET (PAUL COLLINS)	FT
4	943	KOALA DOLLAR (JOHN TAYLOR)	FT
5	9sr	ANGEL OF THE KNIGHT (...)	FT
6		FOREVER HONEY (GREGORY DOBSON)	FT
7	4s6	MADSARAH (ROBERT BYRNES)	FT
8	347	GEORGE OF THE JUNGLE (EM1) (Peter Hedges(C))	FT
9	632	BLUE MERONG (DARREN PILLIDGE)	FT
10	210	OPTIONAL EXTRA (GREGORY ANDREWS)	FT
11	484	PRINCE OF REBELS (JASON PROCTOR)	FT

82

ROCKET ROYALE: *Orange, Black Diamond, Hooped Sleeves*

Checked and never a threat when a 67m 8th to My Panther 2000m (2.03.0) Maitland Feb 4. Form prior moderate and hard to recommen4nd here.

LONGLANDS DYNASTY: *Black & Orange Diamonds, Orange Sleeves*

Well beaten past three the latest a 19m 9th to Dandy Jim Brooke 2095m (2.02.8) Penrith Dec 16. Will face another tough task here.

ROYAL JET: *Red, Grey Diamond, Hooped Sleeves*

Made debut with a 49m 9th to Franco Tamboura 2030m (2.04.9) Newcastle Jan 1. Hard to see being a threat.

KOALA DOLLAR: *Black & Pink Halves, Dark Green Sleeves*

Improved effort in finishing a 13.5m 3rd to Oscar Lochinvar 1780m (1.59.2) Wyong Feb 5. May sneak into the placings.

ANGEL OF THE KNIGHT: *Dark Blue & Red Check*

Failed on debut then broke gear and retired from race won by My Panther 2000m (2.03.0) Maitland Feb 4. Hard to have at this stage.

FOREVER HONEY: *Dark Blue, Light Blue Stars, Hooped Sleeves*

Filly facing the starter for the first time. Likely to find this a tough challenge.

MADSARAH: *Yellow, Red Diamond & Sleeves*

At first run this season finished a 4.5m 6th to My Panther 2000m (2.03.0) Maitland Feb 4. Consistent and will give this a shake. Each way.

GEORGE OF THE JUNGLE: *Dark Blue, Black & Yellow Checked Sash*

Hasn't had a lot of luck of late including a last start 5m 7th to My Panther 2000m (2.03.0) Maitland Feb 4. If he gains a run include on an each way basis.

BLUE MERONG: *Grey & Orange Halves, Grey Sleeves*

Lightly raced with placings past two starts the latter a solid 2.5m 2nd to My Panther 2000m (2.03.0) Maitland Feb 4. Bound to play a major role in the finish.

OPTIONAL EXTRA: *Black, Dark Green Maltese Cross & Sleeves*

Scored here in easy fashion then beaten 36m when last to Bazallenraydancer 1609m (2.01.2) Newcastle Jan 29. Must be given another chance.

PRINCE OF REBELS: *Dark Green & Purple Halves, Dark Green Sleeves*

Failed to gain a clear run when a 3m 4th to My Panther 2000m (2.03.0) Maitland Feb 4. Has been thereabouts of late and could sneak a place.

Selections: Georgeofthejungle 8; Blue Merong 9; Madsarah 7.

Race 7

ADELAIDE

10.28 P.M.

• 4th Leg Quaddie • 2nd Leg Daily Double

BALFOURS TWO YEAR OLD PACE

1800 metres

2A0 To 2A2.

Mobile Start

1	6	ULTRA EDGE (MATTHEW BROOKS(j))	FT
2	5	HOOKSHOT (PETER BIDDELL)	FT
3	3	LINVEL BUCK (ANGELA CAVALLARO)	FT
4	4	RAW SILK (STEVEN MOWDAY)	FT
5	023	GOLD STATURE (GREG ROGERS)	FT
6		BLUE ORIENT (GEOFF WEBSTER)	FT
7	2	STARTRESS (GARRY BUTLER)	FT
8		MY MAGIC (ROBERT TALENT(j))	FT

ULTRA EDGE: *Black, Purple Diamond, Gold & Purple Striped Sleeves*

Made debut with 6th Duomo GD 1800m mob Feb 5. Better for the experience but still might need time.

HOOKSHOT: *White, Purple Diamonds*

Made debut with 5th Duomo GD 1800m mob Feb 5. Beaten 54m and might struggle again.

LINVEL BUCK: *Gold & Green Checks, Green Sleeves*

Made debut with 3rd Duomo GD 1800m mob Feb 5. Ran on well and look for further improvement.

RAW SILK: *White, Red Maltese Cross*

Trilled leader at debut when 4th Duomo GD 1800m mob Feb 5. Could sneak a place this time.

GOLD STATURE: *Red, White & Yellow Diagonal Stripes, White Sleeves*

Vic pacer who ran 3rd Escapades MV 1609m mob Jan 31. Nyah placing before that and looks the one to beat.

BLUE ORIENT: *White, Black Stripes, Yoke & Sleeves*

Classic Garry - In Trust colt making debut. Recent GD trial winner and one to watch.

STARTRESS: *Black, Gold Diamond, Gold & Purple Striped Sleeves*

Made debut raced without cover when 2nd Duomo GD 1800m mob Feb 5. Good run and has each way claims again.

MY MAGIC: *Blue, White V, Striped Sleeves*

My Handsome Fella - Midarms Magic filly making debut. Sister to Law and market best guide.

Selections: Gold Stature 5; My Magic 8; Startress 7.

83

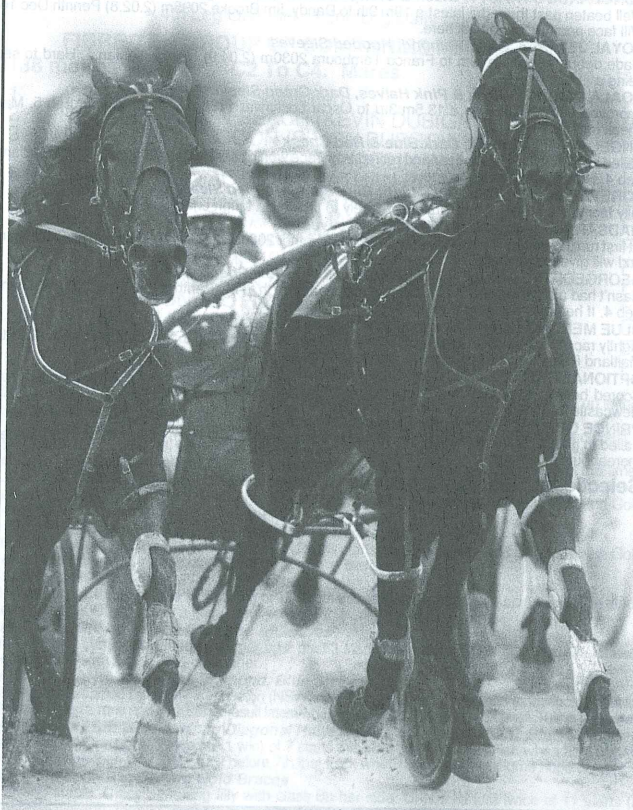

No one gets you closer to your pacer

As a proud supporter of the Tabcorp Interdom Melbourne 2000, the world's richest harness racing event, no one gets you closer to your pacer than your paper, the *Sunday Herald Sun*.



Official Partner

Herald Sun
Sunday
YOUR SUNDAY • YOUR PAPER

SHS206



RACING TOWARDS A HEALTHIER FUTURE !



DIABETES
AUSTRALIA
Victoria

eat well  live well



VicHealth

Race 4

GLOUCESTER PARK

10.35 P.M.

HEART HEALTH STAKES

C.

Mobile Start

1700 metres

1	10s	LOMBO MARAUDER (ROBERT CASSIAN)	FT
2	226	STRAWBERRY DASH (KIM PRENTICE)	FT
3	487	MIA STELLA (ASHLEY FAIRHURST(j, cl))	FT
4	383	ULTIMATE CONSUMER (GREGORY SCHOFIELD)	FT
5	446	SHARANNA (MURRAY HANSEN(j, cl))	FT
6	608	BONNY ALTO (DANIEL NYE(j, cl))	FT
7	063	JUST A FALCON NZ (CHRIS LEWIS)	FT
8	359	SIR ANDREWS KNIGHT NZ (AIDEN WARWICK)	FT
9	11s	TYPHOON WHITBY (JAY FARRELL(j, cl))	FT
10	s22	SHIPP TO SHORE (DAVID PELLEW(j, cl))	FT
11	075	COMPASS CARD (GREG KERSLEY)	FT
12	487	STEP ON IT (JOE SUVALJKO)	FT

LOMBO MARAUDER: Black, Red Crossed Sashes & Striped Sleeves
Resuming after a long injury induces spell and is now in the stables of Robert Cassian. Showed good ability as a young horse and qualified to race again in a Wanneroo trial on January 30, finishing 4th in 2.05.8. Later on.

STRAWBERRY DASH: Gold, Purple Diamond & Sleeves
Ultra consistent type who has been in great form since resuming, apart from his last start 6th to Cam's Man at Harvey February 5 when he was beaten 11m in 2.01. Must be hard to beat here on his previous form.

MIA STELLA: Purple, Gold Diamonds
Struggling to regain her best form in recent weeks and was a last start 7th to Shimazu here, beaten 27m, rating 2.00.3 and 58.3. Draw may assist but improvement needed to play a part here.

ULTIMATE CONSUMER: Light Blue, Brown Yoke & Braces, Light Blue Sleeves, Brown Cuffs
Racing soundly and has been placed in 3 of his last 5 starts, including a good 3rd to Imaseelster at Pinjarra on Jan 31. (1.57.3) Races well over the short trip and he must be considered again here.

SHARANNA: All Green
Speedy mare who has resumed in sound form since resuming. Was a last start 6th to Imaseelster at Pinjarra Jan 31 when she was beaten 30m. This is not much easier and she will need the breaks to play a part. Wait for something easier.

BONNY ALTO: Black, White Diamond & Diamond Checked Sleeves
Appears to have lost her best form in recent runs but has met some smart types. Last start 8th to Our Natalie in 1.58.6 and 58.8 at GP last Friday. Could run a race here if the breaks go her way. Place perhaps.

JUST A FALCON NZ: White, Red Diamond Checks, White Sleeves
Showed his first glimpse of form when a sound 2nd to Hooza Clever Ernie (2.02.8, 58.3 and 28.7) That race a sprint home and he enjoyed a good trip on that occasion. Tough from the wide draw.

SIR ANDREWS KNIGHT NZ: Brown, White Stripes & Cuffs
Beaten 16m at his WA debut when 9th to Falcon Force at Harvey Feb 5. (2.01.2) Wait till he strikes form and the barrier doesn't assist his chances here. Tested.

TYPHOON WHITBY: White, Green Diamond
Well performed 3 year old filly who faces a tough ask from barrier 9 here on resuming. Is the class runner of the field, having won 9 of 16 starts. Deserves respect on her record despite the obstacles.

SHIPP TO SHORE: Black, White Stripes & Armbands
Consecutive 2nds last couple of runs behind Falcon Force at GP and Harvey and could get a good trip again here from the inside of the 2nd row. Place again perhaps.

COMPASS CARD: Red, Gold Quarters, Orange Sleeves
Races well the short trip and was a winner here on Jan 10, defeating Magic Flash. This is a tougher field but he looks set to get a great trip from 2 on the second line. Will be finishing on.

STEP ON IT: Purple, Blue Yoke, Braces & Armbands
Form is uninspiring at Busselton in recent starts and was a last start 7th to Hot Burrito at GP on Feb 7. Hard to see him troubling these on his latest form. Others better.

Selections: Typhoon Whitby 9; Strawberry Dash 2; Ultimate Consumer 4.

Honour Roll

CADUCEUS CLUB CUP

* * *

YEAR	STAKES	HORSE AND DRIVER	DISTANCE	RATE
1987	\$10,000	MAJOR LORD (TE Demmler)	1940m	2:00.9
1988	\$12,500	JODIE'S BABE (RL Burnett)	1940m	2:01.7
1989	\$11,000	MINTED (JJ Caldwell)	1940m	2:02.1
1990	\$15,000	MY ULTRASOUND (KJ Thomas)	1940m	2:01.8
1991	\$20,000	IMPRESSIONIST (TE Demmler)	1940m	2:00.8
1992	\$12,500	SEAFIELD KODY (J Nicholson)	1940m	2:02.4
1993	\$12,500	MCRANDLE (BR Gath)	1940m	2:03.4
1994	\$12,500	KHANS THUNDER (RJ O'Connell)	1940m	1:59.0
1995	\$15,000	LATE BID (RB Byrnes)	1940m	1:58.1
1996	\$15,000	SUPER (JJ Caldwell)	1940m	2:01.1
1997	\$15,000	KIWI JOHN (PJ Tritton)	1940m	2:00.1
1998	\$15,000	PERSISTENCY (Gavin Lang)	1940m	1:58.6
1999	\$15,000	SKY STRIKE (K Manning)	1940m	1:58.0

Race 9

MELBOURNE

10.40 p.m.

EXACTA

CADUCEUS CLUB CUP

2060 METRES (2 Laps & 140 Metres)

Mobile Start

Preferential Barrier Draw/3MA

Class of Race: 3MA.

Of \$25000 plus Cup and Inscribed Rug..First \$17500; Second \$3750; Third \$2500; Fourth \$1250.

Age/Sex Record: 1.58.4 Sky Strike 07/08/99 Western Light NZ 26/06/99

Track Record: 1.57.8 Grumpy Ole Man 30/10/99, Reign Of Wisdom 22/05/99

Check in time: 9.40p.m.

Front Row

1 FRANCO TAMBOURA (NSW) FT

C L Mckay, R L Mckay Bay Gelding 3yrs
Falcon Seelster USA-Tammera Vicki Bridge (Condell Park)

RED, WHITE V

Class: 3A4 3MA0 Driver: JOEL REES

Form: LT 18-6-2 LS 11-2-1 TS 7-4-1 Stakes: \$38970

1C FT 4 1940M BULLI Peter Tritton 10Jan00 (2.01.6) Pride And Glory 2nd, The Wolf 3rd, (4.70m, hhd)

1C FT 7 2113M FAIRFIELD Joel Rees 16Jan00 (2.03.2) Canmarie Go NZ 2nd, Typically Irish NZ 3rd, (2.50m, 1.75m)

9M FT 9 1760M HAROLD PARK Joel Rees 04Feb00 Smooth Satin (1.59.6) 1st, Sailors Corner NZ 2nd btm 22m 25 , inconvenienced

Comment: NSW pacer who has won four of seven starts this season. Won Bulli and Fairfield prior to stringing trouble Harold Park last time. is drawn to be a place chance.

2 FIFTEENLETTERS FT

B T Scadden, D Hill Brown Colt 3yrs
Walton Hanover USA-Correa David Aiken (Avenel)

YELLOW, DARK BLUE STRIPED SLEEVES

Class: 3A2 3MA0 Driver: DAVID AIKEN

Form: LT 21-7-6 LS 15-6-5 TS 6-1-1 Stakes: \$44530

4M-12 FT 6 2540M MOONEE VALLEY David Aiken 15Jan00 Stars And Stripes NZ (FT 1) 3YO (1.58.7 58.5 29.6) 1st , Holm For Xmas NZ (FT 12) 2nd btm 27.50m 16/1 20/1

7M-12 FT 4 2540M MOONEE VALLEY David Aiken 22Jan00 Stars And Stripes NZ (FT 8) 3YO (2.00.9 57.4 29.3) 1st , Smooth Satin (FT 6) 2nd btm 14.50m 40/1 66/1 , locked wheels, 3 wide early stages

2C-10 FT 6 2280M SHEPPARTON David Aiken 04Feb00 London Express NZ (FT 3) 3YO (2.06.5 57.7 28.1) 1st , Natures Fury (FT 7) 3rd, (1.50m, 4m) 10/1

Last Win: FT 4 2000M GUNBOWER 04Jan00(2.04.2 58.3 27.3) Cristata (FT 6) 2nd, Chanart (FT 2) 3rd, (6.8)

Comment: In trouble in Derby then ran on well for 1.5m 2nd London Express (2.6.5) Shepparton 2280m 3YO Cup Feb 4. Go well.

3 MARBLES FT

M Warren, N L Warren, J F Warren, B R Duncan, R A Ireland, J Nicholson Brown
Gelding 3yrs John Nicholson (Mt Cottrell)

BROWN, DARK BLUE SLEEVES

Class: 3A1 3MA0 Driver: JOHN NICHOLSON

Form: LT 13-5-5 LS 7-4-2 TS 6-1-3 Stakes: \$69570

8M-8 FT 1 2060M MOONEE VALLEY John Nicholson 08Jan00 London Express NZ (FT 8) 3MA0 To 3MA1. (2.04.1 57.1 28.0) 1st , Gozo Heritage (FT 5) 2nd btm 30.50m 4/1 , broke gear, broke, no action taken

11M-12 FT 4 2540M MOONEE VALLEY John Nicholson 15Jan00 Cool Hand Luke NZ (FT 8) 3YO (2.00.0 58.2 30.6) 1st , Rich And Spoilt (FT 1) 2nd btm 116m 12/1 14/1 , checked and broke, checked and broke

2C-8 FT 6 1680M BALLARAT John Nicholson 01Feb00 Weary (FT 8) 3A0 to 3A1 (2.00.2 59.6 29.2) 1st , Lockarator (FT 7) 3rd, (hink, 4.65m) 1/4 2/5 Fav

Last Win: FT 5 1609M MOONEE VALLEY 23Dec99(2.00.7 60.0 30.1) Collective Soul (FT 1) 2nd, Sharkys Vacation (FT 8) 3rd, (4,NK) 1/3 , three wide middle

Comment: Had problems at two starts prior to close 2nd Weary (2.00.2) Ballarat 1680m Feb 1. Is smart when right, dont dismiss lightly.

4 OSCAR LE VANT FT

B R Gath, J M Byng, N F Stephens Bay Colt 3yrs
Exotic Earl USA-Queen Meadow Brian Gath (Longlea)

RED, BLACK STRIPED SLEEVES

Class: 3A1 3MA0 Driver: BRIAN GATH

Form: LT 22-3-6 LS 15-2-5 TS 7-1-1 Stakes: \$17590

4M-8 FT 2 2060M MOONEE VALLEY Brian Gath 08Jan00 London Express NZ (FT 8) 3MA0 To 3MA1. (2.04.1 57.1 28.0) 1st , Gozo Heritage (FT 5) 2nd btm 4.50m 3/1 2/1 , hung out

6M-12 FT 12 2540M MOONEE VALLEY Brian Gath 15Jan00 Cool Hand Luke NZ (FT 8) 3YO (2.00.0 58.2 30.6) 1st , Rich And Spoilt (FT 1) 2nd btm 9.50m 14/1 20/1 , 3 wide later stages

8C-10 FT 5 2280M SHEPPARTON Brian Gath 04Feb00 London Express NZ (FT 3) 3YO (2.06.5 57.7 28.1) 1st , Fifteenletters (FT 6) 2nd btm 15m 10/1 8/1 10/1 , checked and broke, sulky contacted

Last Win: FT 1 1935M BENDIGO 17Dec99(2.05.2 59.4 28.4) Collective Soul (FT 5) 2nd, White Buffalo (FT 1) 3rd, (5,HD) 8/11 4/5 , three wide middle

Comment: Checked and broke in Shepparton Cup. Prior run midfield in Derby heat. Can do better.

Race continued overleaf

87

5 SWINGING SCOOTER

P F Plummer, N A Plummer Bay Colt 3yrs
Stoneridge Scooter USA-Baby Boomer
PURPLE, GREY SLEEVES
Class: 3A3 3MA0
Driver: NOEL SHINN
Stakes: \$26940
Form: LT 16-5-6 LS 13-2-6 TS 3-3-0
1C-10 FT 2 2060M MOONEE VALLEY Noel Shinn 10Jan00 3A0 to 3A1 (2.00.5 59.5 29.3) Kukri (FT 10) 2nd, Crimson Lake (FT 9) 3rd, (20m, 1.50m) 9/4 9/10 Fav
1C-10 FT 9 2165M WANGARATTA Noel Shinn 19Jan00 3A0 to 3A3 (2.01.4 60.1 31.1) Exotic Star (FT 8) 2nd, Play The Dice NZ (FT 4) 3rd, (11m, 2m) 5/4 1/1 Fav, 3 wide latter stages, inconvenienced
1C-10 FT 6 2130M ECHUCA Noel Shinn 26Jan00 3A0 to 3A3 (2.02.1 58.5 28.9) Play The Dice NZ (FT 1) 2nd, Havana Gold (FT 10) 3rd, (3m, nk) 6/4 1/1 Fav
Comment: *Has returned from spell in top form winning three starts on end. latest heat and Final (2.2.1) Echuca 2130m Jan 26. This is stronger but top show.*

FT

6 NATURES FURY

K G Day, K C Day Bay Colt 3yrs
Wintner USA-Gavilgold
BLACK, PINK DIAMOND & SLEEVES
Class: 3A4 3MA0
Driver: KEN DAY
Stakes: \$67936
Form: LT 25-9-11 LS 18-7-8 TS 7-2-3
3C FT 5 2147M LEETON Stephen Boyington 01Jan00 Jofess (2.01.1) 1st, Next Ruler (FT 3) 2nd, (3.50m, 5m) 2/5, broke, vet's examination after race
5M-12 FT 9 2540M MOONEE VALLEY Stephen Boyington 15Jan00 Stars And Stripes NZ (FT 1) 3YO (1.58.7 58.5 29.6) 1st, Holm For Xmas NZ (FT 12) 2nd btn 29.50m 15/1 20/1, began badly, out of draw in mobile starts
3C-10 FT 7 2280M SHEPPARTON Ken Day 04Feb00 London Express NZ (FT 3) 3YO (2.06.5 57.7 28.1) 1st, Fifteenletters (FT 6) 2nd, (1.50m, 4m) 12/1 14/1 12/1
Last Win: FT 2147M LEETON 29Dec99 (2.03.4) Diamond Deek 2nd, Jerry Malay (FT 4) 3rd, (14.50M, 6M)
Comment: *Raced without luck at runs prior to 5.5m 3rd London Express (2.6.5) Shepparton 2280m Cup Feb 4. Trifecta chance.*

FT

7 TARBOX

P Sergi, J Carbone Bay Colt 3yrs
Classic Garry-Fly A Fantasy
RED & WHITE CHECKS, BLUE SLEEVES
Class: 3A3 3MA0
Driver: GAVIN LANG
Stakes: \$52038
Form: LT 18-8-6 LS 9-5-3 TS 9-3-3
8M-12 FT 11 2540M MOONEE VALLEY Gavin Lang 15Jan00 Sailors Corner NZ (FT 7) 3YO (1.59.7 58.4 29.3) 1st, Smooth Satin (FT 12) 2nd btn 25m 14/1
1C-9 FT 3 2060M MOONEE VALLEY Gavin Lang 27Jan00 C0 only. (2.04.8 59.7 29.6) Swing Blade NZ (FT 8) 2nd, Scenic Rock NZ (FT 9) 3rd, (1.50m, 17m) 1/4 4/7 Fav
5C-10 FT 9 2280M SHEPPARTON Gavin Lang 04Feb00 London Express NZ (FT 3) 3YO (2.06.5 57.7 28.1) 1st, Fifteenletters (FT 6) 2nd btn 8.50m 3/1 5/1
Comment: *Returned to winners list with 2060m win (2.4.8) here Jan 27 then 8.5m 5th London Express (2.6.5) Shepparton Feb 4. Smart when right, can show up.*

FT

8 FRANCO CONQUEST (NSW)

R L McKay, C L McKay Bay Gelding 3yrs
Falcon Seelster USA-Cherubic
RED, WHITE V
Class: 3A5 3MA1
Driver: PETER TRITTON
Stakes: \$22125
Form: LT 11-4-2 LS 2-0-1 TS 9-4-1
1C FT 1 2400M MAITLAND Peter Tritton 15Jan00 (2.02.5) Roostas Rastas 2nd, Quality Franco NZ 3rd, (8m, 2m) 2/7
2C FT 6 2400M MAITLAND Peter Tritton 22Jan00 Candyrama (2.03.1) 1st, Mega Sound NZ 3rd, (nhd, hnk) 1/1
5M FT 4 1760M HAROLD PARK Darren Hancock 04Feb00 Smooth Satin (1.59.6) 1st, Sailors Corner NZ 2nd btn 8.50m 10 14 16
Comment: *Has won four of nine starts this season. Last start finished 8.5m 5th Smooth Satin (1.59.6) Harold Park 1760m Feb 4. Trifecta chance.*

FT

9 ART GALLERY

J C Barker, K J Barker Bay Gelding 3yrs
Safely Kept USA-Colart
YELLOW, BLUE DIAMONDS & SLEEVES
Class: 3A4 3MA1
Driver: JOHN JUSTICE
Stakes: \$30100
Form: LT 16-7-2 LS 9-3-1 TS 7-4-1
3M-12 FT 13 2540M MOONEE VALLEY John Justice 15Jan00 Cool Hand Luke NZ (FT 8) 3YO (2.00.0 58.2 30.6) 1st, Rich And Spoilt (FT 1) 2nd, (2m, 3m) 10/1 12/1, inconvenienced
10M-12 FT 10 2540M MOONEE VALLEY John Justice 22Jan00 Stars And Stripes NZ (FT 8) 3YO (2.00.9 57.4 29.3) 1st, Smooth Satin (FT 6) 2nd btn 16.50m 14/1 16/1
1C-10 FT 7 1760M WANGARATTA John Justice 01Feb00 C1 Only. (1.58.9 59.0 29.2) Rose Of Torado (FT 3) 2nd, Skinem Bill (FT 8) 3rd, (23m, hd) 1/6 Fav
Comment: *Placed in Derby heat here behind Cool Hand Luke (2.00.0) Jan 15. Last start won (1.58.9) Wanagarita 1760m Feb 1. One of many place chances.*

FT

10 LONDON EXPRESS (NZ)

A J Wakefield, S M Wakefield Brown Colt 3yrs
In The Pocket USA-Berkeleigh Square NZ
WHITE, MAROON YOKE, BRACES & CUFFS, WHITE DIAMONDS
Class: 3A3 3MA1
Driver: ANTHONY BUTT
Stakes: \$125345
Form: LT 23-8-7 LS 11-5-3 TS 12-3-4
9M-12 FT 11 2540M MOONEE VALLEY Anthony Butt 15Jan00 Stars And Stripes NZ (FT 1) 3YO (1.58.7 58.5 29.6) 1st, Holm For Xmas NZ (FT 12) 2nd btn 52.50m 4/1 12/1, three wide middle, checked after start
1C-11 10m 10 2250S GEELONG Gavin Lang 24Jan00 3A0 or better. (2.04.7 58.1 28.6) Atlantic Sunset (10m 11) 2nd, Earlsplace Ego (FT 6) 3rd, (2m, 14m) 1/8 2/5 Fav, 3 wide latter stages
1C-10 FT 3 2280M SHEPPARTON Anthony Butt 04Feb00 3YO (2.06.5 57.7 28.1) Fifteenletters (FT 6) 2nd, Natures Fury (FT 7) 3rd, (1.50m, 4m) 7/4 9/4 Fav, driver fined \$
Comment: *Has won three of four strats since coming to Australia. Led and easy win (2.6.5) Shepparton 2280m 3YO Cup Feb 4. Good chance.*

FT

11 SWING BLADE NZ

J Molinaro, B Papa Black Colt 3yrs
Holmes Hanover USA-Swing Out Sister NZ
BROWN, DARK BLUE SASH
Class: 3A2 3MA1
Driver: CRAIG DEMMLER
Stakes: \$39580
Form: LT 16-5-7 LS 8-3-3 TS 8-2-4
6M-12 FT 4 2540M MOONEE VALLEY Craig Demmler 15Jan00 Sailors Corner NZ (FT 7) 3YO (1.59.7 58.4 29.3) 1st, Smooth Satin (FT 12) 2nd btn 23.50m 12/1 15/1, checked, dropped whip
2C-9 FT 8 2060M MOONEE VALLEY Craig Demmler 27Jan00 Tarbox (FT 3) C0 only. (2.04.8 59.7 29.6) 1st, Scenic Rock NZ (FT 9) 3rd, (1.50m, 17m) 5/2 2/1
7C-10 FT 10 2280M SHEPPARTON Craig Demmler 04Feb00 London Express NZ (FT 3) 3YO (2.06.5 57.7 28.1) 1st, Fifteenletters (FT 6) 2nd btn 14m 8/1 12/1
Last Win: FT 2 2230M GEELONG 01Jan00 (2.04.6 60.8 29.6) Kronos NZ (FT 8) 2nd, Sokys Kiss NZ (FT 5) 3rd, (17.1.50) 5/2, three wide middle
Comment: *Easy Geelong win (2.4.6) Jan 1. Best effort since 1.5m 2nd Tarbox (2.4.8) MV 2060m Jan 27. Down the track last start. Can improve.*

FT

12 PULP FICTION

A J Marini Bay Colt 3yrs
Chandon-Newport Fantasy
BLACK & DARK GREEN CHECK, WHITE SLEEVES
Class: 3A4 3MA1
Driver: PATRICK RYAN
Stakes: \$44405
Form: LT 18-7-8 LS 10-3-4 TS 8-4-4
1C-9 FT 6 2170M BALLARAT Patrick Ryan 21Dec99 C0 only. (2.03.0 58.3 28.4) Ima Cruisin (FT 3) 2nd, Henry Bromac NZ (FT 1) 3rd, (9m, nk) 1/4 Fav
3M FT 2 2230M GLOBE DERBY Geoff Webster 26Dec99 Robust Rock (FT 5) (2.01.6) 1st, Designer Direct 2nd, (10.60m, nk) 11/10 1/1, raced fiercely
1C-12 FT 2 2610S BALLARAT Patrick Ryan 08Feb00 C1 or better. (2.06.8 60.9 30.3) Scottish Voyage (10m 8) 2nd, Oliver Chet (FT 5) 3rd, (2.50m, 1.50m) 4/5 9/10 Fav, jumped sideways at start, last chance in draw, 3 wide latter stages, locked wheels
Comment: *Made it four wins from past six starts when freshened up for fast finishing Ballarat 2610m SS win (2.6.9) Feb 8. Strong claims.*

FT

THE VALLEY GURU SELECTS:

1st PULP FICTION (No.12). 2nd Swinging Scooter (No.5).
3rd London Express (No.10).

COUNT DE LOOT SELECTS:

1st SWINGING SCOOTER (No.5). 2nd Franco Conquest (No.8).
3rd Art Gallery (No.9).

NOW FREE ON THE INTERNET:

Form Guides

with five starts and lifetime figure form.

www.harness.org.au

and the new *Fan's Forum* where you can discuss (and get tips about) horse performance and other racing matters.

CLEARWATER SALTWATER CHLORINATORS STAKE

1609 metres	C2 To C3.	Mobile Start
1	223	CASTIRON (SCOTT KUNDE) FT
2	340	CHRISTMAS CAROL NZ (JOHN NEWBERRY) FT
3	25s	GENERAL JUJON (NATHAN POSTLETHWAITE) FT
4	379	STORMYS MY PA (Scratched) FT
5	260	WORTHY GREEK (DAVID BOND) FT
6	160	GUN BATTLE NZ (PETER GREIG) FT
7	s04	BLACK SCENE (WAYNE KEYES) FT
8	812	SPEED GYPSIE (KEVIN ANNETTS) FT
9	47s	PAULS CONNECTION NZ(EM1) (DAMIAN STAINKEY) FT
10	914	BERTILS PRIDE (LOLA KUNDE) FT
11	119	ROSIES ROCK NZ (DARREL GRAHAM) FT
12	756	THE PROXY (MICHAEL DUX) FT
13	911	THE SILENCER (NEALE SCOTT) FT
14	241	PRIMERO (IAN MCMAHON) FT

CASTIRON: *Black, Green Diagonal Stripes*

Engaged Gold Coast Thursday. Draw suits. Has good gate speed. Led, ran along but a little disappointing when latest odds on 3rd easier grade Redcliffe. Placed 5 (2 wins) of 8 starts this season. Has a hope.

CHRISTMAS CAROL NZ: *Green, Red Sash & Band*

Not out of this. Raced without cover then checked and broke after racing wide early so forgive latest last Redcliffe. Previous 4th, 3rd AP good enough. Place threat.

GENERAL JUJON: *Red, Blue V & Striped Sleeves*

Fast beginner likes to lead. Placed 10 (2 wins) of 14 starts this season. Runner-up previous 2 outings including this track before 5th AP November 27 1999. Not raced since, but worth thought fresh.

STORMYS MY PA: *Cream, Green Maltese Cross & Armbands*

Placed just 5 of 11 starts this season, but without winning. Hasn't scored since Toowoomba November 26 1998. Handy early when latest fading 9th Redcliffe. Not recommended.

WORTHY GREEK: *Cerise, White Diagonal Stripes*

Redcliffe 2nd 3 starts ago best recent display then broke after start when 6th that track before latest caught wide 10th AP. Not the roughest.

GUN BATTLE NZ: *White, Blue Maltese Cross & Armband*

Hasn't gone off in 2 starts since easier Redcliffe win January 18. Since broke in score-up 6th Redcliffe before tailed field when faded that track. No appeal.

BLACK SCENE: *Blue, Cream Sleeves*

Former Sydneysider last won Fairfield July 1 1999. Made local debut when beat 1 home AP 2 starts ago then taken off gate at start, hung in for 4th Redcliffe. Hard to handle.

SPEED GYPSIE: *Green, Yellow Spots & Hooped Sleeves*

Has early speed. Ran the race of his life for strong Redcliffe win 2 starts ago then raced wide early, shifted under pressure 2nd th at track. Run a good race, even from wide alley.

PAULS CONNECTION NZ: *Green, Gold Spots*

Engaged Gold Coast Thursday. Former New Zealander has joined Gold Coast stable. Latest win Hawera April 13 1998. Not raced since 7th Words Of Wisdom (multiple AP winner) Morrinsville June 19 1999. Might need more time.

BERTILS PRIDE: *Green, White Band*

Only recent glimpse of form easier Toowoomba win 2 starts ago then didn't do much Redcliffe easier company Tuesday. Winner 6 of 16 starts this season, but not city company.

ROSIES ROCK NZ: *Gold & Green Stripes, Gold Yoke & Sleeves*

Stable is in form. Winner previous 3 starts Redcliffe easier grade before broke gear when beat just 1 home last time out that track at 9-4. Forgive that misdeavour.

THE PROXY: *Yellow, Blue Spots & Sleeves*

Engaged Gold Coast Thursday. Judge on 3 wins from 8 starts this season. Raced wide latest 6th Gold Coast January 27, his first run back from spell. Even fitter now, and has ability.

THE SILENCER: *Blue, Gold Diamond*

Overcame difficulties for strong Redcliffe win Tuesday. Aiming for hat-trick after wins past 2 starts that track. Placed 5 (3 wins) of 10 starts this season. Neale Scott replaces Alan Donohoe.

PRIMERO: *Brown, Gold Braces*

In strong stable. Placed 6 (3 wins) of 9 starts this season. Locked wheels when 2nd this track 3 starts ago then 4th Gold Coast when hung in before smart latest Redcliffe win. Draw makes it tough, but above-average.

Selections: Castiron 1; Roseis Rock NZ 11; Speed Gypsie 8.

POWERADE PACE

2030 metres	C0 Only.	Mobile Start
1	34s	POKOLBIN GODDESS (ALWYN MORRIS) FT
2	775	ALBION SALLY (Michael Elder(C)) FT
3	307	VAGUE DANCER (JOHN DAGG) FT
4	568	HISMARTY BLUE (GARRY FORREST) FT
5	6r3	ABLES CHOICE (Clayton Harmey(C)) FT
6	380	OUR PET (. . .) FT
7	154	COLESEN (STUART PRINGLE) FT
8	49s	SHIPPS GEM (GARY SPENCER) FT
9	8s6	KRISIES CHERRY PIE (PAUL YOUNGER) FT
10	s48	TARAS TRIP () FT

POKOLBIN GODDESS: *Orange, Black Maltese Cross*

Still a maiden but shows promise. Placed Maitland then 2m away when 4th to Canadian Miss 2030m (2.03.8) Newcastle Nov 17. At first run back must be given plenty of thought.

ALBION SALLY: *Dark Blue & Yellow Quarters, Striped Sleeves*

Beaten 9.4m when 5th to Direct Strike 1980m (2.05.3) Tamworth Jan 29. This also looks out of her reach.

VAGUE DANCER: *Brown, White Maltese Cross, Hooped Sleeves*

Checked then failed to gain a clear run when a 19m 7th to Didjflip 1780m (2.00.2) Wyong Feb 5. Form has been patchy but in an open race has each way claims.

HISMARTY BLUE: *Orange, Red Sleeves*

Three runs since a long spell moderate the latest a 32m 8th to Deetroublemaker 2030m (2.02.4) Newcastle Jan 29. Looking elsewhere.

ABLES CHOICE: *White, Dark Blue Stars, Red Sleeves*

Better effort in finishing a 15m 3rd to Didjflip 1780m (2.00.2) Wyong Feb 5. Harder task here and hard to recommend.

OUR PET: *Black, Light Blue Stars & Sleeves*

From the stand broke when a 32m 11th to Born To Boogie 2000ss (2.05.6) Maitland Feb 4. Had handy form prior and has at least trifecta claims.

COLESEN: *Dark Blue, White Striped Sleeves*

Beaten 8m when a handy 4th to Stormy Don 2160m (2.04.1) Narrabri Feb 5. Rarely far away and this does look a suitable race so rate highly.

SHIPPS GEM: *Black, Light Blue Stars & Sleeves*

Broke in finishing a 47m 9th to Bellbrook Jaybee 1609m (2.01.0) Newcastle Aug/99. The task here looks too hard.

KRISIES CHERRY PIE: *Light Blue, Red Maltese Cross, Light Blue Sleeves, Red Stars*

Back from a spell with a 20m 6th to Tomscruise 1980m (2.05.3) Tamworth Jan 29. Faces a tough task again.

Selections: Albion Sally 2; Krisies Cherry Pie 9; Our Pet 6.

GARRARDS PESTICIDES COMBINED PACE

2230 metres	C8 To C9.	Mobile Start
1	223	MONWAVERLY (GARRY BUTLER) FT
2	686	THE DECORATOR (TREVOR KELLY) FT
3	761	VELOUR (SCOTT EWEN) FT
4	949	JUST JASMIN (TREVOR KITTEL) FT
5	777	MATTRON (TREVOR GREAVES) FT
6	554	HEY TRUDE (MURRAY SQUIRE) FT
7	421	OUR AWESOME ANDY NZ (GEOFF WEBSTER) FT
8	840	COPALOT (GREG ROGERS) FT

MONWAVERLY: *Blue, Black & Red & White Diamond Checked Yoke & Braces, Red Cuffs*

Ran on hard when 3rd Ryans Day GD 2230m mob Feb 5. One of SA's top mares and looks the one to beat.

THE DECORATOR: *Grey, Yellow Hooped Sleeves*

Caught wide early when 6th Brigalow Bush GD 2230m mob Jan 15. One-paced and will need luck.

VELOUR: *Blue, Cerise V*

Three wide with trail near rear at bell before beating Mystical Magic GD 2230m mob Feb 5. Harder here but has place claims.

JUST JASMIN: *Lavender, Red V*

Pulled hard when 9th Our Awesome Andy GD 2230m mob Jan 29. Racing below best and others stronger.

MATTRON: *Red, White Maltese Crosses*

Failed to run on when 7th BG's Whisper Gawler 2170m mob Feb 1. Others have more to offer.

HEY TRUDE: *Light Blue, Royal Blue Yoke & Sleeves*

Best work at finish when 4th Our Awesome Andy GD 2230m mob Jan 29. Handy mare but draw makes it tough.

OUR AWESOME ANDY NZ: *Black, Silver Stars, Starred Sleeves*

Finished best to beat Tricky Trent GD 2230m mob Jan 29. Consistent pacer who is main danger to fav.

COPALOT: *Blue, Pink Striped Sleeves*

Raced without cover when last Van Tune GD 2230m mob Feb 5. Not the roughest with right luck.

Selections: Monwaverly 1; Our Awesome Andy NZ 7; Velour 3.

Will you
get caught in the
home straight?

If you drink, then drive,
you're a bloody idiot.

TAC

Race 5

GLOUCESTER PARK 11.05 P.M.

BE ACTIVE EVERY DAY DISCRETIONARY HANDICAP

2500 metres	C5 or better..	Mobile Start
1 544	OUR STAR BUTLER NZ (RYAN WARWICK(j))	FT
2 70s	LAZER DREAM NZ (CRAIG MURPHY)	FT
3 377	LOMBO PAIUTE (MATHEW KIRKE(j))	FT
4 s90	ELITE DESTINY (BRYAN COUSINS)	FT
5 740	MY DELINQUENT (KIMBERLEY WATERS)	FT
6 720	SEEMOO NZ (GRANT WILLIAMS)	FT
7 738	SO I AM (IAN PETRICEVICH)	10
8 383	DRUMMERBOY ALLAN (JARRAD HUMPHRIES)	10
9 246	WALTON MATERA (MIKE REED)	10
10 066	NUCLEAR ASH (WAYNE REID)	20
11 100	KNIGHT VANCE NZ (JOHN GRAHAM)	20
12 470	TYLER FOULDEN NZ (ELISABETH ANDERSON)	50

OUR STAR BUTLER NZ: *Purple, Black Sash & Collar, Purple Sleeves*
Was inconvenienced and ran on when 4th to Tonsberg here on Monday, in 2.02.5, 59.4 and 29.5.
Racing soundly but finding it tough to break through. Place chance here.

LAZER DREAM NZ: *Blue, Dark Blue Armbands*
Usually very consistent this class and is resuming tonight after a long letup. Fourth in a standing start trial at Byford on Feb 6th behind Beachroad Whyalla, 2.05.1 and 59.7. Will improve with the outing.

LOMBO PAIUTE: *Blue, Light Green Sash & Armbands*
Hard to have this class despite some encouraging Goldfields form late last year. Only 7th to Gild The Lily here on Monday when beaten 20m. Others preferred here.

ELITE DESTINY: *Green, White Maltese Cross & Armbands*
Most consistent last season and has failed to recapture that form in 2 starts back to date. Was a last start 10th to Cams Man at Harvey on Feb 5 in 2.01. May be ready to show his best and is a likely improver this field. Don't discard.

MY DELINQUENT: *Gold, Red Quarters, Striped Sleeves, Black Sash*
Runs his best races in the lead and has been struggling for his best form for some time now. Drawn an awkward alley here after a last start 12th at Northam on Jan 26, when he tired badly. Others better.

SEEMOO NZ: *Blue, Dark Blue Sash & Armbands*
Has been a disappointing pacer and finished near the rear at his last attempt when 11th to Cam's Man at Harvey on Feb 5. (2.01) Was 2nd to Still Be King from the stand 2 starts ago but he would appear to be tested here.

SO I AM: *Black, Green Yoke, Gold Sleeves*
Bobs up every now and then and is racing soundly in recent starts. Go on his 3rd two starts ago at Northam, when he chased home Servant in 2.06.1. Safe beginner who will be running on late. Sneaky place.

DRUMMERBOY ALLAN: *Black, White Diamond & Diamond Checked Sleeves*
Surprised last start at lucrative odds when he looked the likely winner after looming on the home corner, before weakening slightly into 3rd behind New York Toughy. Likely improver again here. Chance.

WALTON MATERA: *Blue, White Sash, Red Sleeves*
Will appreciate the drop in class here and handles the stand very well. No luck last couple of runs from the wide draws and he deserves plenty of respect here. Well placed here and the one to beat with average luck.

NUCLEAR ASH: *Purple, Green Yoke & Cuffs*
Strong stayer struggling to show his best in recent starts. Was a last start 6th to Station Hand when held up - 2.00.6 and 60.3. Looks very well treated on handicaps here and a forward showing is on the cards. Strong claims.

KNIGHT VANCE NZ: *White, Red Stripe, Collar & Sleeves, White Cuffs*
Handy type who was a handy winner 3 starts ago defeating Dick's Choice at Wagin in 2.07.1. Form since has slipped and he would appear to need luck to play a part from the 20m handicap. Take on trust here.

TYLER FOULDEN NZ: *Purple, Black Sash & Collar, Purple Sleeves*
Harvey winner 4 starts ago and has struggled since from tough handicaps. Won't find this any easier from the 50m and others in the race have more appeal. Tested.

Selections: Our Star Butler NZ 1; Walton Matera 9; Drummerboy Allan 8.

TEAC[®]

Japan

Our new Total Care warranty offer means that you can now receive trouble-free maintenance for any TEAC audio or video product for up to 10 YEARS.

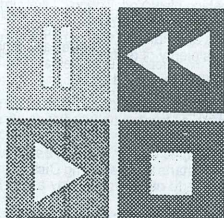

TEAC[®]

TOTAL CARE

Call the
TEAC Total Care Hotline on
1 800 656 700

Race 10
MELBOURNE
11.10 p.m.
EXACTA

TEAC TROTTERS HANDICAP

2540 METRES (2 Laps & 620 Metres)
Standing Start
Random Barrier Draw
Class of Race: TM1 Or Better. Discretionary Handicap.
Of \$20000 plus Inscribed Rug..First \$14000; Second \$3000; Third \$2000; Fourth \$1000.
Track Record: 2.05.4 Bulla Boy 10/01/00
Check in time: 10.10p.m.
Front Row

1 COOL FORTUNE FT
P L Hammond Brown Gelding 5yrs
Cool Hand Nukes-Forever Fortune Barry Alford (Bolinida)
BROWN, YELLOW STRIPED SLEEVES
Class: T7 TM1
Driver: CHRIS ALFORD
Form: LT 53-8-20 LS 19-6-5 TS 11-2-3 Stakes: \$43515
8M-12 FT 9 2540M MOONEE VALLEY Ricky May 15Jan00 Lyell Creek NZ (FT 12) FFA (2.00.6 58.2 29.7)
1st, Euro Ringeat Eu (FT 2) 2nd btn 16m 66/1 80/1
8M-13 FT 5 3020S MOONEE VALLEY Ricky May 29Jan00 High Riser (FT 1) D (2.07.6 60.7 30.8) 1st,
Armros Pride NZ (FT 8) 2nd btn 14.50m 16/1, began badly, last chance in draw, three wide middle,
3 wide latter stages
13M-14 FT 7 3020S MOONEE VALLEY Ricky May 05Feb00 Villa Glory (FT 1) D (2.09.3 61.3 31.8) 1st, Poets
Corner (FT 2) 2nd btn 55m 16/1 20/1, broke
Last Win: 20m 1 2540S MOONEE VALLEY 10Jan00(2.07.5 60.0 29.6) Johns Dancer (20m 7) 2nd, Waikare
Gold (40m 9) 3rd, (7,NK)
Comment: *Manners have let him down last couple. Go on win (2.7.5) here from 20m hcp Jan 10. Can
be right in the finish here on best form.*

2 ROCKEY FT
A L Broad, J J Broad Bay Gelding 8yrs
Keystone Gondola-Any Care Anne Broad (Tongala)
DARK BLUE, WHITE CIRCLE, DARK BLUE TRIANGLE, LIGHT BLUE SLEEVES
Class: T10 TM5
Driver: ANNE BROAD
Form: LT 121-14-18 LS 19-1-0 TS 14-0-1 Stakes: \$71335
3C-12 FT 8 2660S MARYBOROUGH Anne Broad 05Jan00 Oliver Chet (FT 5) C1 or better. (2.08.0 60.1
30.9) 1st, Christopher Mike (FT 3) 2nd, (fhnk,3.75m) 8/1 10/1, used sprint lane
5C-8 FT 7 2540M MOONEE VALLEY Anne Broad 20Jan00 Eric Booth (FT 8) T5 Or Better. (2.06.6 62.5
31.7) 1st, Brock (FT 2) 2nd btn 20m 7/4 2/1 Fav, 3 wide early stages, three wide middle
9C-14 20m 12 2710S SHEPPARTON Anne Broad 04Feb00 Westland Dee Jay (10m 9) T5 or better. (2.07.3
60.8 30.3) 1st, Midnight Moon NZ (10m 10) 2nd btn 26.50m 12/1 8/1
Last Win: 40m 1 2840S MOONEE VALLEY 27Feb99(2.07.1 62.1 31.9) Miss Universe (FT 3) 2nd, Arrestin
Tess (10m 8) 3rd, (HD,HD) 20/1, three wide middle, 3 wide latter stages
Comment: *Of recent runs 4.5m 3rd Oliver Chet (2.8.0) Maryborough 2660m SS Jan 5 against the
pacers. Bobs up now and then.*

3 UNCANNY FT
G W Turner, E K Manton Black Gelding 10yrs
Armbo Demon-Star Kid Ted Manton (Jounourton Highway)
DARK BLUE, YELLOW DIAMOND, HOOPED SLEEVES
Class: T9 TM1
Driver: TED MANTON
Form: LT 78-11-16 LS 4-0-0 TS 9-0-1 Stakes: \$47778
4M-10 FT 12 2060M MOONEE VALLEY Ken Barron 13Nov99 Poets Corner (FT 6) TM0 to TM1 (2.01.6 60.3
30.4) 1st, Brock (FT 4) 2nd btn 13m 14/1 16/1 20/1, 3 wide early stages, three wide middle
6C-12 10m 2 2850S BENDIGO Ted Manton 14Jan00 Gridiron NZ (20m 8) T5 or better. (2.05.4 58.8 30.4) 1st
, Ground Floor NZ (10m 6) 2nd btn 6.50m 25/1 50/1
8C-12 10m 10 2610S BALLARAT Ted Manton 21Jan00 Waikare Gold (10m 9) T5 or better. (2.07.0 60.9
30.5) 1st, Loma Travena (FT 1) 2nd btn 34m 15/1 25/1
Last Win: 10m 1 2560S CRANBOURNE 10Jul98(2.07.1 62.2 31.6) Eric Booth (10m 8) 2nd, Why Worry (50m
11) 3rd, (1.50,NK)
Comment: *Will be much fitter here for two runs from spell. Can improve on 34m 8th Waikare Gold
(2.7.0) Ballarat 2610m SS Jan 21.*

4 WATCHMEWIN FT
W G Morrissey Brown Mare 9yrs
Vestalba Rainbow-Special Dart Heather Morrissey (Woodvale)
GREEN & WHITE QUARTERS, GREEN SLEEVES
Class: T9 TM2
Driver: BOB BIRTHISEL
Form: LT 62-12-16 LS 14-1-6 TS 16-3-3 Stakes: \$56702
13M-14 FT 6 2540S MOONEE VALLEY Bob Birthisel 22Jan00 Kawarau Invasion NZ (FT 9) D (2.06.6 59.5
29.9) 1st, Miss Whiplash NZ (FT 8) 2nd btn 56m 8/1 10/1, broke after start, no action taken
11M-13 FT 11 3020S MOONEE VALLEY Bob Birthisel 29Jan00 High Riser (FT 1) D (2.07.6 60.7 30.8) 1st,
Armros Pride NZ (FT 8) 2nd btn 16.50m 8/1 10/1, three wide middle, 3 wide latter stages, raced
roughly
4C-14 25m 15 2710S SHEPPARTON Bob Birthisel 04Feb00 Westland Dee Jay (10m 9) T5 or better. (2.07.3
60.8 30.3) 1st, Midnight Moon NZ (10m 10) 2nd btn 11.50m 4/1 6/1, 3 wide latter stages
Last Win: 20m 1 2600S GUNBOWER 04Jan00(2.11.2 60.8 29.6) Bonspiel Tui NZ (35m 9) 2nd, Intelligence
NZ (10m 4) 3rd, (NK,HD) 3/1
Comment: *Of the back mark of 25m last start when 11m 4th Westland Dee Jay (2.7.3) Shepparton
Trotters Cup Feb 4. Each way.*

5 ERIC BOOTH FT
Lana Pura Syndicate (Mgr: L E Main) Bay Gelding 7yrs
Booth Hanover-Baby Me Baby Russell Thomson (Tatura)
Class: T9 TM3 Driver: RUSSELL THOMSON
Form: LT 51-14-12 LS 10-4-2 TS 10-1-0 Stakes: \$63065
8C-12 20m 11 2850S BENDIGO Russell Thomson 14Jan00 Gridiron NZ (20m 8) T5 or better. (2.05.4 59.8
30.4) 1st, Ground Floor NZ (10m 6) 2nd btm 8.50m 10/1 25/1
1C-8 FT 8 2540M MOONEE VALLEY Russell Thomson 20Jan00 T5 Or Better. (2.06.6 62.5 31.7) Brock
(FT 2) 2nd, Johns Dancer (FT 5) 3rd, (hink,5.75m) 3/1 4/1, 3 wide latter stages
10C-14 20m 11 2710S SHEPPARTON Russell Thomson 04Feb00 Westland Dee Jay (10m 9) T5 or better.
(2.07.3 60.8 30.3) 1st, Midnight Moon NZ (10m 10) 2nd btm 32m 5/1 12/1, broke after start, last
chance in draw, 3 wide latter stages
Comment: **Won (2.6.6) 2540m here Jan 20 then broke last start Shepparton 2710m Ss Feb 4. Goes well
when right.**

6 WESTLAND DEE JAY (NSW) FT
J R Bryan, A G Bryan, M D Bryan Chestnut Gelding 9yrs
R C's Dee Jay-Heather Gee Peter Carson (Nowra)
ORANGE, RED STRIPED SLEEVES Class: T11 TM1 Driver: CATHERINE PITT
Form: LT 88-13-19 LS 10-0-0 TS 12-2-5 Stakes: \$52819
11M-14 FT 7 2540S MOONEE VALLEY Catherine Pitt 22Jan00 Kawarau Invasion NZ (FT 9) D (2.06.6 59.5
29.9) 1st, Miss Whiplash NZ (FT 8) 2nd btm 33.50m 50/1 80/1, tired badly
10M-13 FT 3 3020S MOONEE VALLEY Catherine Pitt 29Jan00 High Riser (FT 1) D (2.07.6 60.7 30.8) 1st,
Armros Pride NZ (FT 8) 2nd btm 16m 50/1 80/1, broke, driver cautioned contacted marker pegs
1C-14 10m 9 2710S SHEPPARTON Catherine Pitt 04Feb00 T5 or better. (2.07.3 60.8 30.3) Midnight Moon
NZ (10m 10) 2nd, Classical Whiz NZ (25m 14) 3rd, (2.50m,4m) 20/1 33/1
Comment: **Broke here in Interdom heat then finished well to win (2.7.3) Shepparton 2710m SS Cup Feb
4. Trifecta chance on that effort.**

7 KEY EVEREST FT
J D Clarke Bay Gelding 10yrs
Keystone Gondola-Top Everest Jim Clarke (Sebastopol)
WHITE, RED DIAMOND, RED CROSSED SASHES Class: T9 TM3 Driver: STEPHEN CLARKE
Form: LT 94-14-21 LS 27-3-4 TS 21-0-5 Stakes: \$61605
4M-14 FT 7 2540S MOONEE VALLEY Stephen Clarke 22Jan00 Sundowner Bay NZ (10m 15) D (2.06.9 59.6
31.0) 1st, Sunny Action NZ (FT 11) 2nd btm 10m 40/1 50/1
5M-13 FT 3 3020S MOONEE VALLEY Stephen Clarke 29Jan00 Riegley Boy (FT 5) D (2.07.4 62.2 31.6) 1st,
Lester Scot (FT 7) 2nd btm 6m 20/1, held up
11M-14 FT 8 3020S MOONEE VALLEY Stephen Clarke 05Feb00 Villa Glory (FT 1) D (2.09.3 61.3 31.8) 1st,
Poets Corner (FT 2) 2nd btm 19.50m 12/1 16/1, checked and broke
Last Win: 20m 1 3020S MOONEE VALLEY 03Jul99 (2.07.6 61.4 30.2) Riegley Boy (FT 2) 2nd, Thunder Thighs
NZ (30m 13) 3rd, (1.50,1.50), 3 wide early stages
Comment: **Checked and broke last start. Held up at prior un when 6m 5th Riegley Boy (2.7.4) MV 3020m
SS Jan 29. Always a trifecta chance.**

Second Row

8 ARMBROS PRIDE NZ FT
G S Benson, M Comer, S K Hegyi, J Humunicki Bay/brown Gelding 6yrs
Armro Invasion USA-Prem's Pride Neville Gath (Bacchus Marsh)
PURPLE, GOLD DIAMONDS, PURPLE SLEEVES, WHITE ARMBANDS Class: T7 TM1 Driver: PHILLIP GATH
Form: LT 60-9-23 LS 28-6-11 TS 8-0-2 Stakes: \$88240
9M-12 FT 7 2540M MOONEE VALLEY Kerry Manning 15Jan00 Lyell Creek NZ (FT 12) FFA (2.00.6 58.2
29.7) 1st, Euro Ringeat Eu (FT 2) 2nd btm 21.50m 66/1 80/1
2M-13 FT 8 3020S MOONEE VALLEY Kerry Manning 29Jan00 High Riser (FT 1) D (2.07.6 60.7 30.8) 1st,
Lacey Truscott (FT 9) 3rd, (2m,5m) 16/1 20/1, inconvenienced
4M-14 FT 1 3020S MOONEE VALLEY Kerry Manning 05Feb00 Lyell Creek NZ (10m 8) D (2.05.5 60.1 30.6)
1st, Africa NZ (10m 7) 2nd btm 9m 66/1 100/1
Last Win: 10m 1 2540S MOONEE VALLEY 09Aug99 (2.07.9 60.9 30.8) 2ndnd, Arrestin Tess (Ft,1) 3rd, (1)
3/1, 3 wide latter stages
Comment: **Last couple of starts have show return to form. Beaten 2m High Riser (2.7.6) Jan 29 then
9m 4th Lyell Creek (2.5.5) in Interdom Final last week. Top show.**

9 CARLEWIS FT
D J Ellery, P J Ellery, P E Graydon Bay/brown Gelding 10yrs
R C's Dee Jay-Card Game Phillip Ellery (Clyde)
DARK BLUE, RED SPOTS Class: T9 TM2 Driver: PHILLIP ELLERY
Form: LT 134-10-27 LS 8-2-2 TS 5-0-0 Stakes: \$51320
5B-8 FT 5 2540M WARRAGUL Phillip Ellery 02Jan00 Enchanted Image (FT 1) R1 Only. (2.03.3 60.3 30.9)
1st, Serve The Drinks (FT 2) 2nd btm 13m 25/1
7C-8 FT 1 2540M MOONEE VALLEY Phillip Ellery 20Jan00 Eric Booth (FT 8) T5 Or Better. (2.06.6 62.5
31.7) 1st, Brock (FT 2) 2nd btm 45.50m 10/1 12/1
8C-14 10m 6 2710S SHEPPARTON Phillip Ellery 04Feb00 Westland Dee Jay (10m 9) T5 or better. (2.07.3
60.8 30.3) 1st, Midnight Moon NZ (10m 10) 2nd btm 26m 25/1 33/1, shifted out
Last Win: 20m 2 2840S MOONEE VALLEY 24Sep98 (2.08.7 59.6 29.3) Thunder Thighs NZ (FT 3) 2nd, Jollers
Gold NZ (FT 1) 3rd, (8,8) 10/9 5/4 1/1
Comment: **Should be ready to show best form after three runs from spell. Has good sprint when right.
May improve.**

10 MISS UNIVERSE 10
E P Conroy, D Bolton, D Kilmartin, P W Pratt Chestnut Mare 7yrs
R C's Dee Jay-Miss Planet Bob Conroy (Daylesford)
YELLOW, BLACK V Class: T10 TM5 Driver: GLENN CONROY
Form: LT 71-13-25 LS 30-6-15 TS 8-0-1 Stakes: \$83415
7M-14 FT 3 2540S MOONEE VALLEY Anne-maree Conroy 22Jan00 Sundowner Bay NZ (10m 15) D (2.06.9
59.6 31.0) 1st, Sunny Action NZ (FT 11) 2nd btm 16m 16/1 20/1
9M-13 FT 1 3020S MOONEE VALLEY Anne-maree Conroy 29Jan00 Riegley Boy (FT 5) D (2.07.4 62.2 31.6)
1st, Lester Scot (FT 7) 2nd btm 10m 6/1 7/1
8M-14 FT 4 3020S MOONEE VALLEY Glenn Conroy 05Feb00 Villa Glory (FT 1) D (2.09.3 61.3 31.8) 1st,
Poets Corner (FT 2) 2nd btm 16m 10/1 25/1
Last Win: FT 4 2540M MOONEE VALLEY 26Jun99 (2.04.3 58.7 28.9) National Interest (FT 7) 2nd, Pats Sun
NZ (FT 4) 3rd, (HFHD,1.25) 7/2
Comment: **Has finished down the track at four starts from spell. Good mare when right who is capable
of being right in the finish.**

11 VILLA GLORY 10
M M Van Ryn, R C McLean, C Ritchie Bay Mare 6yrs
Red Coach Glory-Josie Fenton Cory Van Ryn (Maiden Gully)
GREEN, BLACK SLEEVES Class: T10 TM3 Driver: MAX WISHART
Form: LT 79-19-23 LS 13-1-2 TS 17-4-7 Stakes: \$127422
9M-14 FT 11 2540S MOONEE VALLEY Max Wishart 22Jan00 Kawarau Invasion NZ (FT 9) D (2.06.6 59.5
29.9) 1st, Miss Whiplash NZ (FT 8) 2nd btm 23.50m 14/1 20/1, 3 wide early stages
3M-13 FT 8 3020S MOONEE VALLEY Max Wishart 29Jan00 Riegley Boy (FT 5) D (2.07.4 62.2 31.6) 1st,
Lester Scot (FT 7) 2nd, (2m,hd) 10/1 12/1, paced, broke
1M-14 FT 1 3020S MOONEE VALLEY Max Wishart 05Feb00 D (2.09.3 61.3 31.8) Poets Corner (FT 2) 2nd,
Chiolas Dragon NZ (FT 13) 3rd, (4.50m,2.50m) 9/2 6/1, raced roughly
Comment: **Followed 2.5m 3rd Riegley Boy (2.7.4) MV 3020m SS Jan 29 with Interdom Consolation win
(2.9.3) over that trip last week. Strong claims.**

12 CLASSICAL WHIZ (NZ) 10
L C Jury, A S Cameron Bay Gelding 7yrs
Gee Whiz II-Crystal Dee Dale Cameron (Waiuku)
WHITE, BLUE SASH, RED & WHITE STRIPED SLEEVES Class: T9 TM4 Driver: DALE CAMERON
Form: LT 50-7-10 LS 5-0-1 TS 10-2-1 Stakes: \$60455
14M-14 FT 10 2540S MOONEE VALLEY Graeme Lang 22Jan00 Kawarau Invasion NZ (FT 9) D (2.06.6 59.5
29.9) 1st, Miss Whiplash NZ (FT 8) 2nd btm 74m 9/2 5/1, checked and broke after start, no action
taken
5M-13 FT 12 3020S MOONEE VALLEY Graeme Lang 29Jan00 High Riser (FT 1) D (2.07.6 60.7 30.8) 1st,
Armros Pride NZ (FT 8) 2nd btm 8m 6/4 Fav, three wide middle, 3 wide latter stages
3C-14 10m 9 2710S SHEPPARTON Graeme Lang 04Feb00 Westland Dee Jay (10m 9) T5 or better. (2.07.3
60.8 30.3) 1st, Midnight Moon NZ (10m 10) 2nd, (2.50m,4m) 2/1 6/4 Fav, 3 wide latter stages
Last Win: FT 1609M CAMBRIDGE 03Jan00 (1.59.0) Africa NZ (FT 2) 2nd, Buster Hanover NZ (FT 3) 3rd,
(2,HD)
Comment: **Has improved with each run since coming from New Zealand. Off 25m hcp last start 6.5m
3rd Westland Dee Jay (2.7.3) Shepparton 2710m SS Feb 4. Good chance.**

13 KIMS FANTASY 10
G S Benson, M Comer, S K Hegyi Bay Mare 7yrs
Smooth Falcon-Vila Court Peter Manning (Great Western)
PURPLE, GOLD DIAMONDS, PURPLE SLEEVES, WHITE ARMBANDS Class: T10 TM4 Driver: KERRYN MANNING
Form: LT 65-20-16 LS 26-8-4 TS 12-3-4 Stakes: \$84658
9M-14 FT 8 2540S MOONEE VALLEY Kerry Manning 22Jan00 Sundowner Bay NZ (10m 15) D (2.06.9 59.6
31.0) 1st, Sunny Action NZ (FT 11) 2nd btm 19m 14/1 20/1
6M-13 FT 10 3020S MOONEE VALLEY Kerry Manning 29Jan00 Riegley Boy (FT 5) D (2.07.4 62.2 31.6) 1st
Lester Scot (FT 7) 2nd btm 6.50m 16/1
7M-14 FT 3 3020S MOONEE VALLEY Kerry Manning 05Feb00 Villa Glory (FT 1) D (2.09.3 61.3 31.8) 1st,
Poets Corner (FT 2) 2nd btm 14.50m 14/1 9/1, began badly, last chance in draw
Last Win: FT 2 2540S MOONEE VALLEY 06Nov99 (2.07.4 59.7 30.5) High Riser (FT 6) 2nd, Lacey Truscott
(FT 8) 3rd, (3,HD) 9/10
Comment: **Bad out last week in Interdom consolation. Is racing below best form at present, likley
improver.**

14 CHIOLAS DRAGON NZ (ODS) 10
R A Smith, L Smith Bay Gelding 11yrs
Chiola Hanover-Some Dragon Bob Conroy (Daylesford)
YELLOW, BLACK V Class: T10 TM5 Driver: ANNE-MAREE CONROY
Form: LT 92-13-14 LS 20-3-3 TS 8-0-1 Stakes: \$91165
6M-14 FT 12 2540S MOONEE VALLEY Anne-maree Conroy 22Jan00 Kawarau Invasion NZ (FT 9) D (2.06.6
59.5 29.9) 1st, Miss Whiplash NZ (FT 8) 2nd btm 13.50m 25/1 50/1
4M-13 FT 13 3020S MOONEE VALLEY Anne-maree Conroy 29Jan00 High Riser (FT 1) D (2.07.6 60.7 30.8)
1st, Armros Pride NZ (FT 8) 2nd btm 7.50m 12/1 20/1
3M-14 FT 13 3020S MOONEE VALLEY Anne-maree Conroy 05Feb00 Villa Glory (FT 1) D (2.09.3 61.3 31.8)
1st, Poets Corner (FT 2) 2nd, (4.50m,2.50m) 16/1 20/1
Last Win: 20m 1 2840S MOONEE VALLEY 09Jan99 (2.07.5 59.4 29.9) Kims Fantasy (FT 7) 2nd, Lucy Lastic
(FT 2) 3rd, (HFHD,13.75) 7/4, 3 wide latter stages
Comment: **Beaten 7.5m 4th High Riser (2.7.6) 3020m SS Jan 29 then 7m 3rd Villa Glory (2.9.3) Inter
Consolation Feb 5. Both totes.**

THE VALLEY GURU SELECTS:

1st CLASSICAL WHIZ (No.12). 2nd Villa Glory (No.11).
3rd Watchmewin (No.4).

COUNT DE LOOT SELECTS:

1st CLASSICAL WHIZ (No.12). 2nd Armros Pride (No.8).
3rd Watchmewin (No.4).



Race 9**BRISBANE****11.15 P.M.****SEASIDE POOL CONSTRUCTIONS STAKE****2647 metres****M1 Only.****Mobile Start**

1	986	ATOMIC PLEASURE (NEALE SCOTT)	FT
2	556	LIFES REWARD (MARK DUX)	FT
3	322	POOR LITTLE RICH BOY NZ (ALISTAIR BARNES)	FT
4	547	PEACE QUEST (VAUGHAN QUIRKE(j))	FT
5	425	MAGNETIC CHARM NZ (DAMIAN STAINKEY)	FT
6	707	MARK TIME (TONY WALLACE(j, cl))	FT
7	568	THE BEAR LIMIT(EM1) (TREVOR ELLIS)	FT
8	631	ABANDON SHIPPS (JOHN MCCARTHY)	FT
9	186	CHARMING NUKE (CHARLIE CINI)	FT
10	989	WALKAWAY WILLIE (SCOTT KUNDE)	FT
11	990	STRONG SPIRIT (Scratched)	FT
12	469	MASTER CRAFTSMAN NZ (LOLA KUNDE)	FT
13	837	JEB STUART (Scratched)	FT

ATOMIC PLEASURE: Red, Fai Home Security Logo

Engaged Gold Coast Thursday. Not racing well enough. Broke start latest 6th Rocklea non-TAB stand. Pole draw a help, but needs to lift.

LIFES REWARD: White, Orange Stars, Black Sleeves

Placed 3 of 15 starts this season, but capable of a forward showing with the right run. Just behind placings past 3 starts, latest 6th AP Saturday. Each-way threat.

POOR LITTLE RICH BOY NZ: Black, Grey Red & Yellow Sash, Grey Sleeves

Engaged Gold Coast Thursday. Former Victorian placed past 4 starts. Made local debut with AP win 4 starts ago then placed subsequent outings this track. Model of consistency. Looks the goods.

PEACE QUEST: White, Blue Braces, Red Stars, Blue Sleeves

Placed 4 (1 win) of 11 starts this season. Unplaced past 5 starts, latest restrained at start 7th AP. Latest win AP September 25 1999. Not the worst.

MAGNETIC CHARM NZ: Green, Gold Spots, Gold & Green Striped Sleeves

Placed 1 of 5 starts this season. New Zealand-bred former Sydneysider hasn't won since Harold Park April 9 1999. Raced behind leader when 5th AP Saturday. This seems a class drop.

MARK TIME: White, Orange Stars, Black Sleeves

Stablemate of Lifes Reward. Disappointing former southerner. Unplaced all 11 starts this season. Broke start and failed to flutter when 7th AP stand claimer Saturday. No appeal.

THE BEAR LIMIT: Blue, Yellow Diamond & Sleeves

Placed just 1 of 7 starts this season, latest moderate display Redcliffe Tuesday. Hasn't won since Toowoomba December 3 1998. Can't have.

ABANDON SHIPPS: Blue & Green Check, Blue Sleeves

Former Sydneysider made local debut with 3rd this track 2 starts ago before led throughout for plodding AP 2138m win Saturday. Class rise.

CHARMING NUKE: Red, Blue Stars & Sleeves

Placed 7 (2 wins) of 21 starts this season. Former Tasmanian with some ability. AP 2:00.4 2138m win 3 starts ago. Raced wide then held up when 8th AP 2 starts ago before 6th AP Saturday mile. Place threat.

WALKAWAY WILLIE: Maroon, Blue & White V, Blue Sleeves

Out of the money all 4 starts this season, and last broke through Gold Coast 2100m January 13 1998. Restrained at start, then held up for latest 9th Toowoomba February 1. Maybe later.

STRONG SPIRIT: Blue, White Sleeves & Blue Diamond Stripe

Recently claimed. Placed 4 (2 wins) of 20 starts this season. Has failed to do much since Gold Coast mile win 2:01.2 November 4 1999. Not expected to bother these.

MASTER CRAFTSMAN NZ: Blue, Red Horseshoes & Sleeves, stamanol Logo

Greybeard rising 11YO has won 1 race in 4 years when AP mile fast 1:58.4 October 2 1999. Handy early latest poor fading 9th AP Saturday. Not fancied.

JEB STUART: Black & White Checks, White Sleeves, Black Stripe

One-paced staying type getting beaten easier claimers. Best recent showing 2 starts ago 3rd Rocklea non-TAB stand claimer then poor 7th Gold Coast claimer. Impossible to recommend.

Selections: Poor Little Rich Boy NZ 3; Abandon Shipp's 8; Lifes Reward 2.**Race 10****NEWCASTLE****11.20 P.M.****COCA COLA SUPERFECTA PACE****2030 metres****C0 Only.****Mobile Start**

1	760	WIRE KHAN(EM1) (NEVILLE GREENWOOD)	FT
2	481	DIDJAFLIP (Darryle Rusten(C))	FT
3	823	GRADE MISCHIEF (DAVID GRANT)	FT
4	352	CHEEKY PALEFORCE (STEVEN COLEMAN)	FT
5	622	FIRST BREEZE (GREGORY ANDREWS)	FT
6	954	BOURKLEY ASSET (CHRISTOPHER BOURKE)	FT
7	03s	TOTARA KNIGHT NZ (JASON PROCTOR)	FT
8	412	SPOTS WUNDER (RON MARTIN)	FT
9	643	GOLD DIGNITY ()	FT
10	433	EMBLAZON (IAN HEAP)	FT
11	8s4	ASHLEY FELLA NZ (Mark Diegutis(C))	FT

WIRE KHAN: Red, Black Sash, White Sleeves

Broke, then broke gear when a 107m last to Fifteenplus 1609m (2:00.9) Maitland Jan 22. Has done little of late and tested here as well.

DIDJAFLIP: Dark Blue, White Diamond Sash, White Sleeves, Dark Blue Diamonds

Recorded maiden win in defeating Sea The Way and Ables Choice 1780m (2:00.2) Wyong Feb 5. Harder task here with others preferred.

98**GRADE MISCHIEF: White, Black Spots, Red Sleeves**

Placed past two country starts the latter a 1.5m 3rd to Ticked Off 2208m (2:03.8) Maitland Feb 4. Harder here but has claims in trifecta combinations.

CHEEKY PALEFORCE: Black, Pink Stars & Sleeves

Placed three of four runs this term the latest when a 4.5m 2nd to Triple Dream 2000m (2:01.2) Maitland Feb 4. Has claims on an each way basis.

FIRST BREEZE: Black, Dark Green Maltese Cross & Sleeves

Placed five of six runs this season. Drew wide and worked home gamely when a 2m 2nd to Lyle 2030m (2:03.6) Newcastle Jan 29. Bound to go close again.

BOURKLEY ASSET: Dark Blue, Black Horseshoe

Struck some trouble in finishing a 21m 4th to Deetroublemaker 2030m (2:02.4) Newcastle Jan 29. Chance in trifecta discussions.

TOTARA KNIGHT NZ: Dark Green & Purple Halves, Dark Green Sleeves

Former Kiwi having first run for top stable. Latest effort a 6.5m 3rd to Trusty Admiral 2200m (2:03.1) Ascot Park. Must be given a high rating at this stage.

SPOTS WUNDER: Black, Red Diamond, Red & White Striped Sleeves

Followed a Muswellbrook win with a 4.5m 2nd to Deetroublemaker 2030m (2:02.4) Newcastle Jan 29. In an open race can't be taken lightly.

EMBLAZON: Red, Black Sash, Striped Sleeves

Finished a handy 3rd to Lyle at Newcastle Jan 29 then odds on when a 5m 3rd to Triple Dream 2000m (2:01.2) Maitland Feb 4. Drawn badly in a slightly harder race.

ASHLEY FELLA NZ: Dark Blue, Yellow Hoops, Dark Blue Sleeves

Raced wide in finishing a 15m 4th to Didjaflip 1780m (2:00.2) Wyong Feb 5. Looks to be facing another tough task here.

Selections: Didjaflip 2; Spots Wunder 8; First Breeze 5.**Race 6****GLOUCESTER PARK****11.30 P.M.****SMOKE FREE WA STAKES****1700 metres****C0 only..****Mobile Start**

1	s94	PALY (ANDREW DE CAMPO)	FT
2	575	PROSPECTOR (MATHEW KIRKE(j))	FT
3	747	HAPPY CHAMP (CHRIS LEWIS)	FT
4	s38	JOHNNY TORADO (RYAN WARWICK(j))	FT
5	389	COLOUR SARGENT (KIMBERLEY WATERS)	FT
6	239	CLASSIQUE JEWEL (TOMMY SHEEHY)	FT
7	425	GREAT BOULDER (IAN PETRICEVICH)	FT
8	052	MILES BROMAC NZ (RAY RETZLAFF)	FT
9	044	NAKAMURO NZ (HARRY ASHBY)	FT
10		RONSON (MARK ROBERTS)	FT
11	2r3	BALQUIDDER NZ (KEVIN KEYS)	FT
12	s55	ORANGE IMAGE (MARK GUELF)	FT

PALY: Blue, Black Yoke & Sleeves

Has recently changed stables and is now with Andrew DeCampo. Expect sharp improvement as the DeCampo stable has been on fire in recent months. Watch the betting here.

PROSPECTOR: Blue, White Diagonal Stripes, Red Sleeves, Blue Cuffs

Kalgoorlie form was sound and he hasn't had a lot of luck in recent starts in "the big smoke". Finished a long way back here on Monday behind Imaseelster, but this is a huge drop in class. May improve here.

HAPPY CHAMP: Blue, Gold Sash & Striped Sleeves

Appears to race well over the short trips and was placed 5 times last season. Will appreciate the better draw here but still needs to do more to raise his backer's hopes. Place prospects.

JOHNNY TORADO: Black, Orange Horseshoe, Black Sleeves, Orange Cuffs

Go on his balling 3rd at his first start in this state from barrier one, when he finished 1m behind Kontiki Paleface, in 2:01.6. (GP) Drawn to play a part in an even affair.

COLOUR SARGENT: Gold, Red Quarters, Striped Sleeves, Black Sash

One paced type who has the breeding to be more than handy. Has disappointed in recent starts, including a last start 9th to Hesa Force at Northam on Jan 26. (2:00.6) Improvement needed here to be considered a hope in this.

CLASSIQUE JEWEL: Black, Gold Diamond, White Hooped Sleeves

Most disappointing as a 5/2 chance at GP on Feb 7, when she galloped out and was never a chance, finishing well back behind Magic Flash. (2:05.3) Chance on her previous form.

GREAT BOULDER: Black, Gold Checks, White Sleeves, Black Collar & Cuffs

Racing soundly and form reads OK for a race of this nature. Go on his run 2 starts ago when he ran on strongly into 2nd money behind On The Inside. (last qtr 28.9) Drawn a bit wide but will be running on.

MILES BROMAC NZ: White, Green Yoke & Cuffs

Knocking on the door for a win in this class and was a 2m 2nd to Paisley's March at Harvey on February 5, in 2:01.3. Not advantaged by the draw but one of the major hopes here.

NAKAMURO NZ: Red, Grey Diamonds, Red Sleeves

Placed twice from 11 starts to date and form is sound for an event of this nature. Was checked when a 10m 4th to Torrevean Jet here in 2:02.4 and 60.6. Needs luck to figure from the "riverbank".

RONSON: Blue, Grey Yoke & Cuffs

First start for this 5 year old gelding by Pure Steel and he is an interesting runner venturing to GP for his first race attempt. Should get a nice run from the inside to the 2nd row. Prefer to watch tonight.

BALQUIDDER NZ: Blue, Gold Horseshoe, Blue & Gold Striped Sleeves

New York Motoring colt who appears to be the class runner of the field. Caution is required though as he can find trouble when in a winning position. Must be an enormous chance on doing things right. Take on trust.

ORANGE IMAGE: White, Red Star

Handy filly who has been placed 6 times from 12 starts and deserves a change of luck. Was a sound 5th of 8 on Friday last behind Obvious Choice. This is a collective drop in class on her recent assignments and a win would not surprise.

Selections: Balquidder NZ 11; Miles Bromac NZ 8; Nakamuro NZ 9.**99**

HRV MEDIA TIPSTERS COMPETITION

1	Dan MIELICKI (Channel 31)	67	147	45.6%
2	Adam HAMILTON (Herald Sun)	56	130	43.1%
3	John PECK (Harness Racing International)	54	129	41.9%
4	Jack GASOLINA (3EA)	67	166	40.4%
5	Bill HUTCHINSON (Channel 31)	65	166	39.2%
6	Adrian DUNN (Herald Sun)	45	121	37.2%
7	Tony CLIFFORD (Harness Racing Weekly)	64	175	36.6%
8	Adam CRETENDEN (Sport 927)	53	148	35.8%
9	Danny DEXTER (3EA)	50	148	33.8%
10	Bruce SKEGGS (3INR)	53	157	33.8%
11	Fiona COPELAND (Harness Racing Weekly)	59	175	33.7%
12	John DUNNE (Harness Racing Weekly)	59	175	33.7%
13	Danny POWER (Harness Racing Weekly)	59	175	33.7%
14	Ron HAWKSWELL (Sport 927)	52	156	33.3%
15	Peter TAYLOR (Harness Racing Weekly)	58	175	33.1%
16	Les LEE (3CR)	48	147	32.7%
17	Rob AUBER (Harness Racing Weekly)	56	175	32.0%
18	Roger DALTON (Harness Racing Weekly)	56	175	32.0%
19	Peter WHARTON (Harness Racing Weekly)	56	175	32.0%
20	Len BAKER (Melton FM)	41	130	31.5%

Valley Guru	64	157	40.8%
Count De Loot	56	157	35.7%

Winners.....No. Races

LONGEST PRICE WINNER: Peter Wharton (Meadow Trust 12/1)

Metropolitan Strike Rates

(Minimum 50 Races From January 1 1998)

LEADING METROPOLITAN STRIKE RATE REINSPERSON

Name	Races	1sts	Strike Rate
Kerryn Manning	329	77	23.4%
Justin Warwick	53	9	17.0%
Gavin Lang	281	45	16.0%
Russell Thomson	83	13	15.7%
Ted Demmler	201	29	14.4%
Chris Alford	602	86	14.3%
John Caldwell	481	67	13.9%
Scott Dyer	67	9	13.4%
John Justice	313	39	12.5%
Brian Gath	296	36	12.2%

LEADING METROPOLITAN STRIKE RATE TRAINER

Name	Races	1sts	Strike Rate
Bruce Morgan	67	22	32.8%
Robert Cameron	69	18	26.1%
Peter Manning	406	83	20.4%
Grant Schoemaker	55	11	20.0%
Justin Warwick	62	12	19.4%
Brian Gath	80	15	18.8%
John Crofts	64	12	18.8%
Alexander & Davies	399	65	16.3%
Russell Thomson	97	15	15.5%
Ted Demmler	169	24	14.2%

TRAINER & DRIVER PREMIERSHIPS

In the 1999/2000 harness racing season, Victorian drivers and trainers will vie for three premierships.

The Metropolitan Premiership will be based on the most number of wins in races with stake money in excess of \$8,000 irrespective of where the race is held in Victoria.

The Country Premiership will be based on the most number of wins in races with stake money of \$8,000 or less irrespective of where the race is held in Victoria.

The State Premiership will be based on the most number of wins in Victoria in all metropolitan, country and graduation races.

UDRS = Universal Driver Rating System = $\frac{\text{Wins} \times 9 + \text{Seconds} \times 5 + \text{Thirds} \times 3}{\text{Total Starts} \times 9}$

Metropolitan Premierships

LEADING METROPOLITAN DRIVER

Name	Races	1sts	2nds	3rds	4ths	Stakes.	UDRS.
Kerryn Manning	132	30	23	19	14	\$442000	0.3721
Gavin Lang	111	19	12	11	12	\$300150	0.2643
Chris Alford	91	14	8	11	13	\$163500	0.2430
John Caldwell	61	8	6	7	6	\$95500	0.2240
Ted Demmler	53	8	5	4	4	\$105750	0.2285
John Justice	50	7	7	3	4	\$263450	0.2378
Brian Gath	67	6	9	5	8	\$92750	0.1891
Michael Langdon	42	6	2	5	6	\$77250	0.2090
Max Wishart	42	5	6	5	8	\$88000	0.2381
Noel Shinn	32	5	3	4	3	\$87750	0.2500

LEADING METROPOLITAN TRAINER

Name	Races	1sts	2nds	3rds	4ths	Stakes.	UDRS.
Peter Manning	141	27	21	18	13	\$389800	0.3168
Robert Cameron	54	13	5	2	7	\$170900	0.3045
John Justice	64	7	10	5	3	\$271950	0.2222
Ted Demmler	47	6	6	2	3	\$232000	0.2128
Chris Angove	24	6	2	2	2	\$57000	0.3241
Brian Gath	25	6	1	3	5	\$72000	0.3022
Noel Shinn	33	5	3	5	3	\$88750	0.2525
Alexander & Davies	43	5	2	3	7	\$64000	0.1654
Neville Gath	75	4	10	6	10	\$97700	0.1541
Glenn Douglas	59	4	8	5	3	\$58950	0.1714

Victorian Premierships

LEADING STATE DRIVER

Name	Races	1sts	2nds	3rds	4ths	Stakes.	UDRS.
Gavin Lang	533	117	81	59	46	\$627783	0.3408
Kerryn Manning	294	85	51	38	28	\$641635	0.4286
Daryl Douglas	539	76	77	73	62	\$309093	0.2655
John Caldwell	416	71	42	51	45	\$302453	0.2676
Chris Alford	445	62	54	63	50	\$335010	0.2539
John Justice	177	41	23	12	17	\$376425	0.3264
Max Wishart	281	34	35	38	34	\$182908	0.2353
Neil McCallum	256	32	30	38	28	\$124058	0.2396
Brian Gath	210	27	31	24	22	\$177105	0.2487
Phillip Gath	152	24	19	14	12	\$114550	0.2580

LEADING STATE TRAINER

Name	Races	1sts	2nds	3rds	4ths	Stakes.	UDRS.
Peter Manning	285	74	47	31	28	\$565005	0.3875
Robert Cameron	181	62	26	20	17	\$330010	0.4592
John Justice	226	46	31	17	24	\$402845	0.3048
Neville Gath	216	33	33	26	20	\$211860	0.2778
Alexander & Davies	177	33	15	25	18	\$151305	0.2806
Glenn Douglas	216	30	32	20	24	\$155700	0.2521
Brian Gath	105	26	11	12	12	\$143545	0.3439
Peter Tonkin	125	25	22	15	14	\$95700	0.3378
David Murphy	118	19	15	14	8	\$104780	0.2712
Julian Jobe	84	19	11	8	4	\$67943	0.3307



HARNESS RACING FOR THE COMING WEEK:

Sunday, February 13 – STAWELL (Day)

Featuring: \$15,000 Stawell Pacing Cup & \$6,000 Trotters Cup

Monday, February 14 – GEELONG (Day)

Featuring: C6 or better Pacers Hcp

Tuesday, February 15 – CHARLTON (Day)

Featuring: Calder Classic 3YO Pace Heats

Tuesday, February 15 – SHEPPARTON (Night)

Featuring: C5 to C6 Pace

Wednesday, February 16 – MARYBOROUGH (Day)

Featuring: C4 to C5 Pace

Wednesday, February 16 – CRANBOURNE (Night)

Featuring: C8 to C10 Pace & \$5500 C3 to C4 Pace Final

Thursday, February 17 – MOONEE VALLEY (Day)

Featuring: C7 only Pace

Friday, February 18 – BALLARAT (Day)

Featuring: C6 to C7 Pace

Friday, February 18 – BENDIGO (Night)

Featuring: \$7000 C5 or better Pacers Discretionary Hcp

Saturday, February 19 – MOONEE VALLEY (Night)

Featuring: \$20,000 3YO VRHC Cup, \$15,000 2YO Youthful

Stakes & \$15,000 Mares M1 or better
Graham Goffin Memorial

Saturday, February 19 – ARARAT (Night)

Featuring: Country & Restricted Penalty Races

Sunday, February 20 – CHARLTON (Day)

Featuring: \$12,000 C9 or better Pacing Cup

Sunday, February 20 – KYABRAM GRADUATION (Day)

Featuring: R3 or better Kyabram Cup

Monday, February 21 – MOONEE VALLEY (Day)

Featuring: C5 only Pace

MOONEE VALLEY TRACK RECORDS

DISTANCE	MILE RATE	PACERS	
		HORSE	DATE
1609 TT	1-53.0	DEFOE NZ	28-03-92
1609 Mobile	1-54.4	ALLWOODS CHIEF	08-11-97
2060 Mobile	1:57.8	REIGN OF WISDOM	22-05-99
2060 Mobile	1:57.8	GRUMPY OLE MAN	30-10-99
2060 Stand	2:04.6	CHARMING PRINCE	19-07-99
2540 Mobile	1:56.5	COURAGE UNDER FIRE NZ	10-07-99
2540 Stand	2:01.1	HAPPY ASSET NZ	08-01-00
3020 Mobile	2:02.7	ATATURK	22-05-99
3020 Stand	2:01.3	YULESTAR NZ	15-01-00
TROTTERS			
1609 TT	1-55.6	SCOTCH NOTCH	09-03-85
1609 Mobile	1-58.0	SUNDONS WAY NZ	13-02-99
2060 Mobile	2:01.6	POETS CORNER	13-11-99
2060 Stand	2:11.0	STORM BLAZER	05-07-99
2540 Mobile	2:00.6	LYELL CREEK NZ	15-01-00
2540 Stand	2:05.4	BULLA BOY	10-01-00
3020 Mobile	2:08.2	KEY EVEREST	08-05-99
3020 Stand	2:03.9	NATIONAL INTEREST	18-09-99

STALLS DIRECTORY

Stall	Horse	Race	Stall	Horse	Race
141	About Square	1	65	Lombo Rapida	3
113	Admirals Avenue Nz	8	33	London Express Nz	9
32	All Our Fella Nz	6	69	Luke Of Earl	5
61	Another Party Nz	6	43	Lyell Creek Nz	4
7	Anvils Star Nz	5	48	Mac Strike	5
91	Architeuthis	1	127	Maori Royal	1
6	Ambros Pride Nz	10	119	Marbles	9
96	Art Attack Usa	7	116	Maximeyes	1
76	Art Gallery	9	25	Melancholy	
75	Art Scooter	2		Comment	1
71	Atitagain Nz	8	99	Midnight Moon Nz	1
5	Back O Benachie Nz	7	117	Miss Universe	10
109	Bags	5	102	Motion Pictures	2
26	Bancoora Next	7	28	National Interest	4
4	Blueit Nz	3	87	Natures Fury	9
23	Breenys Fella Nz	8	108	Nextville	3
14	Brigalow Bush	2	125	Noopy Kiosk	4
3	Brock	1	59	Ok Oskar Nz	6
51	Buster Hanover Nz	4	1	Ole Black Magic Nz	6
24	Captain Rufus Nz	8	8	Oscar Le Vant	9
83	Carlewis	10	130	Out Swing N Nz	5
115	Chiolas Dragon Nz	10	103	Play It Smart	1
45	Cigar Nz	5	110	Prince Marauder	5
131	Cindy Hardy Nz	2	60	Pulp Fiction	9
34	Classical Whiz Nz	10	82	Rainbow Supreme	
2	Cognate	3		Nz	2
137	Colbruce	8	58	Randy Rocket	1
49	Conchita	3	70	Red Thunder Nz	2
128	Cool Fortune	10	84	Revonez Nz	3
13	Country Duke	7	44	Rockey	10
132	Courage Under Fire		123	Saab	6
	Nz	8	74	Safe And Sound	8
107	Cyclone George	2	90	Send Me A Dream	6
106	Day Of Reign	5	90	Send Me A Dream	5
62	Debatable	1	79	Shakamaker	8
88	Deeks Guy	6	11	Sheffield Mark	5
89	Denver Gift	7	47	Skipper Trust	7
15	Douglas Ham Nz	2	10	Slug Of Jin Usa	8
9	Economizza Nz	3	92	Snappy Sections	3
12	Eric Booth	10	140	Sock It To Me Nz	7
36	Euro Ringeat Eu	4	67	Sorrento Star	6
50	Fifteenletters	9	54	Special Force Nz	4
97	Franco Conquest Nz	9	52	Sundons Way Nz	4
98	Franco Tamboura		46	Svartsmara Nz	2
	Nz	9	111	Swing Blade Nz	9
136	Gate Keeper Nz	1	135	Swinging Scooter	9
134	Gridiron Nz	4	129	Tailamade Lombo	7
29	Grumpy Ole Man	6	100	Tamra Nightingale	
42	Happy Asset Nz	8		Nz	4
122	Hit The Spot	5	30	Tarbox	9
85	Holmes Way Nz	3	118	The Golden Rule	2
93	Homer Hawk	4	94	The Warrior	7
121	Honkey Lobell Nz	2	78	Time Share Nz	7
112	Hushed World Nz	6	77	Troublesome Fella	3
73	Jarrindah Jester	2	114	Tunisian	1
64	Jilliby Gold	7	120	Uncanny	10
57	Justice Prevails Nz	7	27	Under Cover Lover	
55	Kawarau Invasion			Nz	6
	Nz	4	81	Vander Plas Nz	1
86	Key Everest	10	53	Villa Glory	10
16	Keyafella Nz	5	41	Watchmewin	10
126	Keystone Johnny	1	68	Wenbro	5
63	Kid Me Not	5	101	Westland Dee Jay	10
66	Kims Fantasy	10	31	Yulestar Nz	8
56	Kingstar	6	139	Zyuganov Leis	8
72	Kyema Kid	8	139	Zyuganov Leis	6

MEMORANDUM

Page	Topic	Page	Topic
1	Under Cover Lover	101	Under Cover Lover
2	Under Cover Lover	102	Under Cover Lover
3	Under Cover Lover	103	Under Cover Lover
4	Under Cover Lover	104	Under Cover Lover
5	Under Cover Lover	105	Under Cover Lover
6	Under Cover Lover	106	Under Cover Lover
7	Under Cover Lover	107	Under Cover Lover
8	Under Cover Lover	108	Under Cover Lover
9	Under Cover Lover	109	Under Cover Lover
10	Under Cover Lover	110	Under Cover Lover
11	Under Cover Lover	111	Under Cover Lover
12	Under Cover Lover	112	Under Cover Lover
13	Under Cover Lover	113	Under Cover Lover
14	Under Cover Lover	114	Under Cover Lover
15	Under Cover Lover	115	Under Cover Lover
16	Under Cover Lover	116	Under Cover Lover
17	Under Cover Lover	117	Under Cover Lover
18	Under Cover Lover	118	Under Cover Lover
19	Under Cover Lover	119	Under Cover Lover
20	Under Cover Lover	120	Under Cover Lover
21	Under Cover Lover	121	Under Cover Lover
22	Under Cover Lover	122	Under Cover Lover
23	Under Cover Lover	123	Under Cover Lover
24	Under Cover Lover	124	Under Cover Lover
25	Under Cover Lover	125	Under Cover Lover
26	Under Cover Lover	126	Under Cover Lover
27	Under Cover Lover	127	Under Cover Lover
28	Under Cover Lover	128	Under Cover Lover
29	Under Cover Lover	129	Under Cover Lover
30	Under Cover Lover	130	Under Cover Lover
31	Under Cover Lover	131	Under Cover Lover
32	Under Cover Lover	132	Under Cover Lover
33	Under Cover Lover	133	Under Cover Lover
34	Under Cover Lover	134	Under Cover Lover
35	Under Cover Lover	135	Under Cover Lover
36	Under Cover Lover	136	Under Cover Lover
37	Under Cover Lover	137	Under Cover Lover
38	Under Cover Lover	138	Under Cover Lover
39	Under Cover Lover	139	Under Cover Lover
40	Under Cover Lover	140	Under Cover Lover
41	Under Cover Lover	141	Under Cover Lover
42	Under Cover Lover	142	Under Cover Lover
43	Under Cover Lover	143	Under Cover Lover
44	Under Cover Lover	144	Under Cover Lover
45	Under Cover Lover	145	Under Cover Lover
46	Under Cover Lover	146	Under Cover Lover
47	Under Cover Lover	147	Under Cover Lover
48	Under Cover Lover	148	Under Cover Lover
49	Under Cover Lover	149	Under Cover Lover
50	Under Cover Lover	150	Under Cover Lover

CONTENTS OF THIS BOOK

The contents of this book have been carefully compiled, and are believed to be correct at the time of publication. The Board of Harness Racing Victoria, Sands Print Group Ltd, their Agents or Servants will not hold themselves responsible whatsoever for any errors or omissions.



If you're not sure what to bet on in the next race, ask the TAB operator for a

\$1 or \$3

Mystery Bet Trifecta
and let the computer choose for you.

An easy way to be part of the action and get that winning feeling.





TABCORP

Be Part of the
Interdom
Action-

Bet Oncourse
at the TAB!

2000

www.interdom2000.com.au

